NRA CODE

ST. LOUIS POST-DISPATCH

Sunday Post-Dispatch—84 Pages Today

Section	Pages	Section	Pages
First (Main News-Auto-Radio-Financial)	16	Sixth (Sport)	4
Second	4	Seventh (Society)	10
Third (Editorial-Drama)	4	Rotogravure	6
Fourth (Real Estate)	16	Magazine	8
Fifth (Wants)	4	Comics	12

VOL. 87. No. 193. PART ONE. ST. LOUIS, SUNDAY MORNING, MARCH 17, 1935. PAGES 1—16A ***** PRICE 10 CENTS.

CORRUPTION CHARGED BY HOPKINS IN OHIO RELIEF

Roosevelt Directs FERA Chief to Take Over Handling of Federal Funds There on Allegation of Political 'Shakedown.'

'LET CHIPS FALL WHERE THEY MAY'

'Incontrovertible' Evidence to Be Given to State and County Prosecutors — Gov. Davey Makes Denial.

By the Associated Press.

WASHINGTON, March 16.—Acting on Federal Relief Administrator Harry L. Hopkins' charges of "corruption" in the Ohio relief administration, President Roosevelt today directed Hopkins to "assume active control" of spending Federal relief funds there.

The campaign committee of the Ohio Democratic Governor, Martin L. Davey, Hopkins contended, had conducted a "shakedown" of firms doing business with the State Relief Administration.

Davey replied with a denial of Hopkins' charges and a dare that he come to Ohio and face a prosecution for "criminal libel." Davey added: "It must be that he has completely lost his head."

In making public a letter to Davey, Hopkins said the "evidence" collected by his investigators would be presented "immediately" to the Attorney-General of Ohio and to county prosecutors.

Has President's Backing.

Behind him he had a letter by the President, asserting that the administration would not permit the relief population of Ohio to become "the innocent victims of either corruption or political chicanery," and ordering Hopkins to go into the whole situation and "let the chips fall where they may."

In his letter the relief chief told Davey there was "incontrovertible" evidence that his campaign committee had solicited "in excess of $5000" from firms doing business with the Relief Administration.

"The frank purpose of this shakedown, because it can be termed fairly by no other name," Hopkins said, "was to help pay off the deficit of your campaign and the expenses of your inaugural.

"The further apparent purpose was to make some of the officers of the Relief Administration solicit these funds in order to retain their jobs."

Controversy Over Funds.

Two weeks ago Davey said the Ohio State Relief Administration was "inefficient" and asked that Hopkins step in. At the same time he said Ohio could not put up the $2,000,000 a month Hopkins required as its relief contribution.

Hopkins retorted that Davey wanted him to "pay the whole bill," refused to take over Ohio relief, and reiterated that Ohio would not even get money for the last half of March if an additional $1,000,000 was not supplied.

When Ohio made available the March money, Hopkins released another $2,000,000. A like sum, bringing the total Federal grant for March to $8,000,000, is due next week.

Davey nevertheless renewed his request and there were rumors of a compromise. Hopkins commented grimly today that "this is the complete answer to any such talk," and said Charles C. Stillman, a regional director, "will be in Columbus in the morning" to take charge as Federal Administrator.

He declared the State Administrator, W. A. Walls, had "no Federal status," and that he believed the Ohio Legislature now would be "likely" to vote additional relief funds. He said, however, there was a possibility" state funds would be administered separately.

Text of Roosevelt Letter.

The text of the President's letter:

"Dear Mr. Hopkins:

"I have examined the evidence concerning corrupt political interference with relief in the State of Ohio. Such interference cannot be tolerated for a moment. I wish you to pursue these investigations diligently and let the chips fall where they may.

"This administration will not permit the relief population of Ohio to become the innocent victims of corruption or political chicanery.

"You are authorized and directed

Continued on Page 3, Column 2.

OHIO GOVERNOR



MARTIN L. DAVEY.

GAMBLER GIVES BOND IN BROWN-OWEN CASE

W. S. Jacobs, Indicted With 3 St. Louisans, Arrested at Hot Springs (Ark.) Home.

Special to the Post-Dispatch.

HOT SPRINGS, Ark., March 16.—William S. Jacobs, proprietor of a string of pretentious gambling houses and saloons here, was arrested today at his home o na Federali indictment pending in St. Louis, charging him and three others with conspiracy to violate the laws of the United States and shipment of liquor into a dry state.

A fugitive warrant was served on him by Chief Deputy Marshal Henry Julian of Little Rock. Jacobs, ill with a cold, gave bond of $5000 before United States Commissioner C. Floyd Huff Jr., who was called to the gambler's home to approve the surety.

The bond was returnable before Federal Judge Davis in St. Louis Monday, when Jacobs' co-defendants also were scheduled to appear for arraignment. They were Beverly Brown, "Gully" Owen and William Molasky, officers of Brown-Owen, Inc., one of the largest wholesale liquor houses in Missouri, with offices in the Mart Building, St. Louis.

REBELS KILL EIGHT SOLDIERS IN FRENCH INDO-CHINA

Insurgents Stab Sentinel to Death at Schrektun and Enter Fortification.

By the Associated Press.

SAIGON, French Indo China, March 16.—Eight native soldiers were killed by rebels today in an attack on an outpost at Schrektun.

The insurgents stabbed a sentinel to death and entered the fortification where they killed seven others. The commandant and the surgeon of the garrison were seriously wounded.

FAIR TODAY; FAIR, SLIGHTLY WARMER TOMORROW

THE TEMPERATURES.

12 noon	68	7 p. m.	42
1 p. m.	67	8 p. m.	39
2 p. m.	52	9 p. m.	37
3 p. m.	45	10 p. m.	*38
4 p. m.	44	11 p. m.	*36
5 p. m.	44	12 midnight	*35
6 p. m.	43	1 a. m.	*34

*Indicates street reading.

Yesterday's high 68 (12:15 p. m.); low, 37 (9 p. m.)



Official forecast for St. Louis and vicinity: Generally fair today; tomorrow, fair and slightly warmer.

Missouri: Generally fair today; colder in southeast portion, rising temperature in northwest portion today; tomorrow, fair and slightly warmer.

Illinois: Partly cloudy, colder in east and extreme south portion today; tomorrow, fair, with rising temperature.

Sunset 6:10; sunrise (tomorrow), 6:07.

Stage of the Mississippi at St. Louis, 20.4 feet, a rise of 0.2; at Grafton, Ill., 14.7 feet, a fall of 0.3; the Missouri at St. Charles, 20.5 feet, no change.

This Week's Weather Outlook.

By the Associated Press.

CHICAGO, March 16.—Weather outlook for the period March 18 to 25: For the upper Mississippi and lower Missouri valleys: Some precipitation during the latter part of week; temperatures mostly near normal.

HEIRESS TO SEEK DIVORCE FROM PRINCE MDIVANI

Former Barbara Hutton Admits in London She Has Instructed Lawyer to Start Proceedings.

HER FORTUNE PUT AT $42,000,000

Received Large Share of Woolworth Five and Ten Store Earnings—Wed in June 1933.

By the Associated Press.

LONDON, March 16.—Barbara Hutton Mdivani, Woolworth heiress, disclosed tonight she had started proceedings to divorce Prince Alexis Mdivani.

The American Princess, who only two days ago denied any rift and said she planned to rejoin her husband within the fortnight, announced that she had instructed her lawyer to start action for a divorce.

Tonight the heiress remained in seclusion in her hotel suite, with her maid and masseuse as sole company.

Only the statement that divorce proceedings had been inaugurated was given out, although the maid said, "She is apparently very upset. She seldom leaves her room."

The heiress came to London alone Thursday, she explained, "instead of tagging after" her husband to Spain.

At that time the only hint she gave of a break with her husband was her statement that she intended to lead her own life because, she said, "that's the kind of girl I am."

Tonight the Prince was reported either in Barcelona or en route there in company with his sister, Mme. Sert, the wife of the Spanish painter.

Frequent Reports of Rift.

Princes Mdivani is the daughter of Mr. and Mrs. Franklin L. Hutton and heiress to a large share of the Woolworth five-and-ten-cent store millions.

The marital status of the two in June, 1933. There were two ceremonies. The first a brief civil one was on June 20 followed by an elaborate religious service two days later at the Russian Orthodox Church. There were 800 guests. Jeweled crowns were held over the heads of the bridal pair.

Less than a year after the marriage her father was steaming toward London to counsel the Princess in a rift that had developed between her and her husband. Since then reports of an estrangement have cropped up frequently, and have been almost as frequently denied.

Last November the pair celebrated the Princess' twenty-second birthday with a lavish, all-night party in Paris and next day the Prince said: "I hope every one will now realize we are happily married and love each other."

Shortly afterward, however, they were traveling in different directions, the Princess toward New York and the Prince toward India.

Gone "To Shoot Tigers."

"He's just gone to shoot tigers or something—that's all," the heiress explained on her arrival here, "and I've come to spend the holidays with my parents."

She added that it was "ridiculous to say she objected to his spending a lot of time playing polo."

Under the terms of their marriage contract the American girl retained control of her fortune, which was estimated in January of last year at $42,000,000.

Prince Mdiyani, who belongs to an Asia Minor family that has married extensively in America, is a son of the late Prince and Princess Zakhari. His father was an aide-de-camp and General at the court of the Czar of Russia. The title of Prince does not denote high nobility in Russia.

Prince Alexis' first wife was the former Miss Louise Astor Van Alen, from whom he was separated by divorce in 1932.

Mr. and Mrs. Hutton, parents of the princess, were said at their home to be cruising off Florida in their yacht, the Lady Irene.

Boy King's Court in Vacant Hotel.

LAUSANNE, Switzerland, March 16.—Eleven-year-old King Ananda held his first audience today as ruler of Siam. In a vacant summer hotel at Caux he received a delegation sent to inform him that he had succeeded to the throne abdicated by his uncle, King Prajadhipok.

HAVE YOU HEARD? Hudson prices start at $695 f.o.b. Detroit! Low payments fit your pocketbook. See Page 8, Part 1. —Adv.

WORK-RELIEF BILL FACES THREAT OF TWO-BILLION CUT

Senator Adams Thinks $4,880,000,000 Total Is Too High, Might Endanger Federal Credit.

LEADERS CONFIDENT THEY CAN BEAT HIM

Passage of Measure This Week Expected—Senate Votes to Extend Life of FERA Another Year.

By PAUL Y. ANDERSON, A Staff Correspondent of the Post-Dispatch.

WASHINGTON, March 16.—The administration, encouraged by its success in quelling the Senate rebellion over the McCarran prevailing wage amendment to the $4,880,000,000 work-relief bill, confidently prepared over the week-end for a battle, to begin tomorrow or Tuesday, over the amount of the appropriation—whether it shall be reduced to $2,880,000,000 and, incidentally, whether the basic theory of relief is to be changed. The McCarran amendment was rejected late Friday and a compromise wage plan approved.

Senator Alva Adams, Colorado Democrat, who usually supports the administration, is author of the reducing amendment. He will be actively seconded by Senators Byrd of Virginia and Copeland of New York, also Democrats, as well as by several old line Republicans. The gravity of the threat may be deduced from the fact that Adams' amendment was lost in the Appropriations Committee only by a tie vote, the division being 10 to 10.

Even among Senators who will yield to administration pressure and vote to retain the larger figure, there is a powerful undercurrent of sympathy for the Adams proposal. There may be unexpected defections to the rebel ranks.

Senator Adams' Views.

This sympathy arises mainly from the conviction that the appropriation will seriously imperil the Government's credit; that the Roosevelt "security wage" plan is costly, rigid and arbitrary, and that it will invite millions to go on relief who have hitherto managed to take care of themselves.

Senator Adams said to the writer this afternoon: "The cost of Federal relief last year was $1,069,000,000. With that sum, we gave relief to 18,000,000 persons, including 1,225,000 who were put to work on the scale of wages prevailing in their respective communities. The Federal Government carried 72 per cent of the total burden of relief.

"One of my principal objections to the present bill is that it puts relief on a wage basis. The amount to be given will not be based on the recipient's needs but on his job. Thus, if you have a wife and four sick children, you get $50 a month, and if I am a healthy bachelor I also get $50 a month. It's just not the way to administer relief.

"According to the President's own admission, the whole thing is a gamble. He says, in effect, that this is the last straw, that it must break the back of the depression. But suppose it doesn't—what then? A second 'last straw' would certainly break the back of the Government's credit.

"During the debate on the McCarran amendment we were told by Administration spokesmen that it would add $1,500,000,000 to the amount of the appropriation and that such an addition would destroy the national credit. If that is true, it is not difficult to foresee what would happen if we spent $4,880,000,000 and then found ourselves faced with the necessity of spending that much more.

Senator Sees a Line.

"There has been a lot of extravagant talk in the past—especially during the Hoover administration—about endangering the Government's credit. Why, when La Follette and Costigan proposed to spend $300,000,000 for relief, they were told it would ruin the Government's credit. Since that time, of course, we have spent many times that sum, and our credit is still good.

"But undoubtedly there is a line which we dare not cross, and I am convinced we are approaching it. In fact, the Administration admits it. Then, I say, why put all our eggs in one basket? I'm in favor of keeping something in reserve.

"That isn't all. We now have approximately 7,000,000 unemployed men who are not on relief. They have been told that charity is degrading, and doubtless many of them have been actuated by pride

Continued on Page 2, Column 2.

GERMANY RAISES ARMY TO 500,000, SAYING OTHER POWERS FAIL TO DISARM

PLANE IN FOG TELLS BY RADIO COMPASS SHIP IS BELOW IT

Exact Position Established During 4-Hour Test Flight With New Type Device.

By the Associated Press.

OAKLAND, Cal., March 16.—The Department of Commerce experimental precision flight plane soared through blinding fog over the Pacific today and its crew was able to determine its exact position merely by looking at a quivering needle on an instrument board.

Returning here from a test flight of more than four hours, members of its crew said they were "elated" at the performance of the new type radio compass they were testing with view to making ocean aerial navigation more or less automatic.

Figuratively the plane was able to follow radio waves sent out by ordinary ship, shore and broadcasting stations. By watching the compass needle the crew was able to tell exactly when the plane passed over a ship 12,000 feet below, but the flyers saw neither the ship nor the surface of the water. The air cruiser's ultimate goal is a flight to Honolulu.

The old type of radio compass requires a "directional beam" for operation and a pilot must remain close to the line of wireless pulsations or lose track of the signals.

U. S. INCOME TAX RETURNS 29 PCT. ABOVE LAST YEAR'S

Receipts in First Half of March $191,358,000; Figure $147,794,000 in 1934 Period.

By the Associated Press.

WASHINGTON, March 16. — The Treasury reported tonight that income tax returns for the first 15 days in March showed an upturn of 29 per cent over the comparable half month of last year. The receipts were $191,358,909 as compared with only $147,794,894 last year.

On the basis of these preliminary returns, income taxes of about $300,000,000 are predicted for the month, as compared with $232,000,000 collected in March of last year. It was said at the Treasury, however, that these figures could not be used as final guide, because of the delay in getting clearances of the remitted sums.

Income tax payments, regardless of the form in which they are made, are cleared through the Federal Reserve banks by collectors of the various districts, and reach the Treasury only after several days following payment. Returns made on the deadline, midnight, March 15, will not show up in the reports for several days. Estimates are $1,051,000,000 for the present fiscal year.

MOSCOW SNAPS UP 'HOT DOGS'

Trial Sale is Successful and Production is Increased.

By the Associated Press.

MOSCOW, March 16. — The Lariok, or State Kiosk Trust, announced today an immediate increase in the production of hot dogs, which made a successful appearance here under the literally translated name of "Goriachie Sobaki."

On the suggestion of an American "specialist" employed in the trust's bakeries, 150 sandwiches were placed on trial sale in a downtown kiosk. They were immediately snapped up by the public. A production now of 5000 daily is planned to spread the sale to other cities.

JOBS OPEN, JOBLESS DANCE

Call for 50 Workers at Dallas, Only Nine Show Up.

By the Associated Press.

DALLAS, Tex., March 16.—A number of unemployed persons swung through an old-time square dance in the City Hall auditorium today while waiting for a demanded increase in rations. The group declared a "camp" had been established "right here" until full relief grants were restored.

On the same floor with the dancers a member of the PWA staff declared he was having difficulty getting laborers on relief projects. He said he asked for 50 workers today and that nine showed up.

ENGLAND CUTS SPEED LIMIT

30 Miles an Hour Is New Rule in Urban Areas as Safety Move.

By the Associated Press.

LONDON, March 16.—A nationwide urban speed limit of 30 miles an hour will be put in force in Great Britain at midnight tomorrow, and in London disguised men and women speed cops will begin work. They will wear plain clothes over their uniforms.

The step is a Government move to stem motor fatalities, which have averaged 20 daily.

PURCHASE BY CITY OF LACLEDE STOCK DISCUSSED BY HAY

Possibility of RFC Authorizing Deal Taken Up in Talks With Officials at Washington.

STATUS OF COMMON SHARES IS CHECKED

Apparently They Have Been Pledged in Various Financial Transactions, Counselor Is Told.

Post-Dispatch Bureau.
201-205 Kellogg Building.

WASHINGTON, March 16. — The possibility that the Reconstruction Finance Corporation, through its control of the top holding company in the utility structure built up by Harley Clarke, might authorize the City of St. Louis to buy the common stock of the Laclede Gas Light Co. has been discussed by Charles M. Hay, City Counselor of St. Louis, with RFC officials.

The Laclede company is an operating unit under control of Utilities Power & Light, which is in turn controlled by the Public Utilities Securities Corporation. It is this latter corporation that the RFC now dominates through possession of stock pledged by Clarke as collateral for a loan originally obtained from former Vice-President Charles G. Dawes' Central Republic Bank & Trust Co., Chicago.

Status of Laclede Stock.

Stanley Reed, general counsel for the RFC, told Hay that he was investigating the status of the Laclede common stock. Apparently, Reed told Hay, voting power of the stock still remains with Utilities Power & Light. Although Reed added that this was not definitely established, inasmuch as his preliminary investigation showed that the Laclede stock had been pledged in various financial transactions.

This was the opinion of Chairman Jesse Jones who suggested in the course of a brief talk with Hay that possibly all the RFC had obtained, by assuming control of Public Utilities Securities, was "a shell," that the elaborate holding company structure had been "gutted." But Jones was quick to add, Hay said, that this was only an "impression" inasmuch as he had not had an opportunity to study the new relationship of the RFC to St. Louis' gas system.

"I have been assured that the RFC will co-operate as fully as possible," Hay said. "I believe that we can look for some very interesting developments, particularly in view of the administration's expressed stand against holding companies."

Confers With I. C. C. Man.

Hay conferred today with Walter M. W. Splawn of the Interstate Commerce Commission, who is largely responsible for the present form of the Wheeler-Rayburn holding company bill. He discussed with Splawn the possibility of Government control of natural gas pipe lines uned title III of the bill and indicated after the conference that he probably would return to Washington to present evidence of St. Louis' struggle to obtain an adequate supply of gas before the committee that is holding hearings on the Wheeler-Rayburn measure.

Hay left for St. Louis tonight. The Natural Gas Committee of the St. Louis Board of Aldermen, headed by Michael Scott, also in Washington to urge that the Government aid St. Louis in obtaining natural gas, departed earlier in the day.

PEOPLE 'DRINKING THE PRIMING'

Pump Hasn't Hit a Lick, Senator Smith Says.

By the Associated Press.

WASHINGTON, March 16.—Senator Smith (Dem.), South Carolina, indicated today he had some doubts about the pump priming theory of attaining recovery.

"We've been pouring so much priming in the pump," he said, during a committee hearing, "that the people are drinking the priming and the pump hasn't hit a lick."

CHANGE WOULD MAKE GERMAN ARMY FOURTH LARGEST IN WORLD

By the Associated Press.

THE following table gives the estimated man power of the peace-time armies of the principal Powers in 1913 and at present:

	1913.	1935
Russia	1,290,000	830,000
France	720,000	644,000
Italy	250,000	610,000
Germany	870,000	*480,000
British Empire	182,000	445,000
Japan	250,000	225,000
United States	92,000	135,000

*Estimated.

CAPONE COMPROMISES WITH U. S. ON TAX

He Agrees to Pay $220,980 on Income From 1924 to 1929 Inclusive.

By the Associated Press.

CHICAGO, March 16.—The Government reached an agreement today with Al Capone, one-time Chicago gang lord, on the income taxes for the evasion of which Capone was sentenced to prison.

The settlement was for $220,980, a compromise of the original claim of $386,406 representing taxes and penalties for the years 1924 to 1929, inclusive.

Michael J. Ahern signed the agreement for Capone, now incarcerated in the Federal prison on Alcatraz Island. The Government was represented by Elden McFarland of Washington, a special representative of the Internal Revenue Department.

No appeal may be taken from the agreement. Collection is to be made by the local Collector of Internal Revenue.

The Government already has a lien on Capone's summer residence on Palm Island, between Miami and Miami Beach, Fla. Friends said Capone originally spent $100,000 for the home, which has an estimated present market value of between $50,000 and $60,000.

The Florida home, occupied by Capone's family during his absence, is the only property which the Government has discovered on which to levy, McFarland said. "I doubt if there will be any haste in acting to collect the tax," he said. "The property will probably be worth more in a year or two and perhaps by that time Capone will be able to make a cash settlement."

FEDERAL AGENT WOUNDED BY MOONSHINER IN RAID

Treasury Department Officer Leads Party in Pursuit When Gun User Escapes.

By the Associated Press.

LEESBURG, Va., March 16.—George Kirkpatrick of Fairfax, Va., a Federal officer in the alcohol tax unit of the Treasury Department, was seriously wounded this afternoon in a raid about 10 miles from here. A moonshiner wounded him with a shotgun and escaped.

Capt. W. I. Sayles of the Treasury Department is leading a party hunting for the man who shot Kirkpatrick.

Kirkpatrick, with three fellow officers, came on a still in full operation. A lookout gave the alarm and a man rose from behind some barrels a short distance from the still and opened fire. Kirkpatrick fell at the second shot. The moonshiner backed from his position, firing all the while. He turned and ran, fired again, and then escaped as the other officers attended their wounded comrade.

19 YEARS OF PROHIBITION ENDS AS ARKANSAS BILL IS SIGNED

Citizens Celebrate With Beer and Wine Awaiting Functioning of State Machinery.

Special to the Post-Dispatch.

LITTLE ROCK, Ark., March 16.—After 19 years of prohibition Arkansas went legally wet today when Gov. J. M. Futrell signed the Thorn package liquor sales bill and its companion enforcement measure.

Liquor will go on sale in the State as soon as the State has completed its administration machinery, which is expected to require about a week.

Many citizens, however, were celebrating the addition of this State to the wet ranks by imbibing beer of 5 per cent alcoholic content and wines ranging up to 21 per cent content, which went on sale today.

CABINET ALSO ISSUES DECREE FOR ENFORCED MILITARY SERVICE

Hitler, in Proclamation to People, Asserts Violation of Versailles Treaty by Other Nations Compels This Action.

INSISTS IT IS FOR DEFENSE ONLY

Declares Compulsory Drill Order Is Reply to Doubling Conscription Period by France—"Supplementary Laws" Later.

(Copyright, 1935, by the Associated Press.)

BERLIN, March 16.—The German Government, declaring Germany no longer obligated under the Versailles treaty, today announced the increase of its regular army to about 500,000 men.

(Under the Versailles treaty, signed at the conclusion of the World War, Germany's armaments are sharply restricted and its standing army is limited to 100,000 men.)

Simultaneously Chancellor Adolf Hitler, denouncing rearmament in Europe, disclosed that the Cabinet, in decreeing compulsory military service throughout the Reich, acted in direct answer to the French move increasing the term of army conscript service to two years.

The Cabinet's decree provided that Germany's future peace time army shall consist of 12 army corps of three divisions each, or 36 divisions in all. It will number, according to semiofficial estimates, from 325,000 to 480,000.

(A dispatch from London said Hitler told Sir Eric Phipps, the British Ambassador, that the German army would number 500,000 men.)

Insists Intent Is Peaceful.

Hitler insisted that Germany's intentions were peaceful but national safety demanded an increased army.

He cited rearmament throughout Europe, assailed violation of the Versailles pact on the part of other Powers and said "under these conditions Germany had to take the necessary measures to put an end to her defenselessness."

Returning from Berchtesgaden to shepherd the "big army" decree through the secret early morning meeting of the Cabinet, the Chancellor issued an impassioned appeal to the German people, saying Germany was compelled to take its military fate into its own hands.

"When Germany laid down her arms and submitted to humiliating conditions in 1918," he said, "she hoped to serve humanity. . . . only because Germany expected that general international disarmament would follow in the wake of Germany's disarmament was she willing to destroy her vast military equipment. No real pacification followed, yet Germany fulfilled all the inter-allied conditions."

Equality Claim Renewed.

Germany, Hitler said "had the right to ask that the others disarm" because she herself was disarmed and because the "Versailles treaty obligated the others to disarm."

Other European nations, however, "disregarded our pleas," the Chancellor continued, "and the world resounded again with cries of war."

He recalled Germany's willingness to enter discussions of pacific plans, "defeated by other nations," and said "The equality promised us in December, 1932 (when other Powers decided to recognize Germany's right to theoretical equality provided an acceptable treaty was negotiated) was also rendered illusory."

"The new (Nazi) Government, therefore, found itself unable to continue in the League of Nations and in the disarmament conference."

Protesting that "the German Government had but one moral and national aim: to safeguard the world's

Continued on Page 2, Column 3.

'LIBERAL' BLOC IN HOUSE ADOPTS 16-POINT PROGRAM

Puts Federal Control of Credit and Currency First —Group Said to Include 34 Members.

FOR GUARANTEEING FARMERS A PROFIT

Abolishing of Tax-Exempt Securities, Higher Levies on Wealth Are Other Proposals.

By the Associated Press.

WASHINGTON, March 16.—A 16-point legislative program calling for assurance "that economic and social justice shall be accorded all of the people," was adopted unanimously today by the new House "liberal" bloc.

Despite attempts by party leaders to discourage the movement, the bloc said more members were present or represented by proxy at its meeting today than attended the initial session a week ago. The 34 representatives who were present agreed to alternate the chairmanship at each week's meeting between members who nominally belong to the four parties represented—Democratc, Republican, Progressive and Farmer-Labor.

The Program Adopted.

The bloc's program follows:

1. Federal regulation of credit and currency.
2. Abolishment of the issuance of tax-exempt securities.
3. Increased inheritance, income and gift taxes on a graduated basis.
4. Refinancing of farm debts on a long-term basis at 1½ per cent interest.
5. Reduced interest rates on home loans.
6. Guarantee to farmers of the average cost of production plus "a reasonable profit."
7. Limitation of the hours of labor in industry.
8. Insurance to labor of "its inherent right to bargain collectively."
9. Public works appropriations "in amounts adequate to provide employment for those in need of employment at a wage sufficient to maintain a decent standard of living."
10. Adequate Federal aid to education.
11. "Government ownership of all natural resources and monopolies vested with a public interest."
12. "De-profitizing" of war.
13. Avoidance of "foreign entanglements."
14. "Adequate provisions for the payment of sickness, old-age and unemployment benefits."
15. Protection of freedom of speech and the press.
16. A liberalization of House rules.

Not Anti-Roosevelt.

Those who attended the meeting emphasized again that they were not opposing President Roosevelt, but that their program was designed primarily to assure enactment of some legislation which so far had not appeared on his program.

One measure to which the group gave indirect sanction was the Frazier-Lemke farm mortgage refinancing bill, which would set up a three billion dollar revolving fund for the refinancing of mortgages over a long period and at 1½ per cent interest.

After the meeting, Representative Lemke (Rep.), N. D., explained that he had on file with the clerk a petition to force a vote on that bill. He said he had 125 of the necessary 217 signatures "and the rest will go on next week."

Representative Kvale, Farmer-Labor, of Minnesota, presided over the second meeting. Those listed as being present or represented by proxy, were:

Democrats—Wallgren, Zioncheck, Knute Hill and Martin Smith of Washington; Maverick of Texas; Hoeppel, Scott and Costello of California; Dunn of Pennsylvania; Hildebrandt of South Dakota; Ryan of Minnesota; Keller of Illinois; Wood of Missouri; Binderup and Luckey of Nebraska; Carpenter of Kansas.

Republicans—Burdick and Lemke of North Dakota; Maas of Minnesota; Stefan of Nebraska; Gilchrist of Iowa; Lambertson of Kansas; Marcantonio of New York; Engel of Michigan.

Progressives—Schneider, Boileau, Amlie, Sauthoff, Hull, Withrow and Gehrmann of Wisconsin.

Farm-Labor—Kvale, Buckler and Lundeen of Minnesota.

ST. LOUIS POST-DISPATCH
Founded by JOSEPH PULITZER Dec. 12, 1878
TELEPHONE: MAIN 1111
Published Daily by the Pulitzer Publishing Co. Twelfth Boulevard and Olive Street.
Entered as second-class matter, July 17, 1879, at the postoffice at St. Louis, Mo., under the act of March 3, 1879.
MEMBER OF THE ASSOCIATED PRESS and AUDIT BUREAU OF CIRCULATIONS
The Associated Press is exclusively entitled to the use for republication of all news dispatches credited to it or not otherwise credited in this newspaper, and also the local news published herein. All rights of republication of special dispatches herein are also reserved.
Subscription Rates by Mail in Advance (Applicable only where local dealer service is not available.)
Daily and Sunday, one year.....$10.00
Daily, without Sunday, one year..... 8.00
Sunday only, one year..... 3.00
Remit either by postal order, express money order or St. Louis exchange.

Tenants who plan to move are watching the Post-Dispatch rental columns to find homes suited to their needs.

Missing on Plane Flight in Congo



—Associated Press Wirephoto.

GOVERNOR-GENERAL AND MME. EDOUARD RENARD,

WORK-RELIEF BILL FACING THREAT OF TWO-BILLION CUT

Continued From Page One.

or self respect. This bill would make it easy and respectable for them to come in. It is an invitation to cut a piece of cake.

"Twenty-seven per cent of the Negroes in the country are on relief. In the larger cities the percentage is more than half. Does anyone suppose they are getting an average of $50 a month? Of course not—the average is much less than $25 a month, yet they have managed to get along on it."

Final Vote This Week.

As chairman of the Appropriations Committee, Senator Carter Glass is nominally in charge of the measure and ordinarily would be its chief defender. As a matter of fact, he has indicated that he may support the Adams amendment. If he does, his attitude is likely to influence some of his colleagues. There is no Senator whose opinion on Government finances commands so much respect in the Senate. During yesterday's debate he asserted that a 10 per cent fall in the price of Government bonds would "break 90 per cent of the banks in the country."

Nevertheless, the administration's success in defeating the McCarran amendment by a vote of 50 to 38, after it had once been carried by 44 to 43, has made the leaders confident of their ability to repel all attacks. That opinion is shared by observers. A final vote on the bill is expected by Wednesday or Thursday.

Attempts will be made to saddle the measure with bonus and inflation riders, but they will not get far. An effort to increase the appropriation to $10,000,000,000 will be made by LaFollette but will receive scant support.

Huey Long has gone back to Louisiana and will not return for a week. That means that the man who has given the administration more trouble and caused it more worry during the last week than all the rest of the opposition combined will be gone until after the bill has been passed.

What Long Is About.

Huey has gone down to serve as counsel for the State Public Service Commission in an action to reduce the telephone rates. If he succeeds, the company will be required to pay his fee. The members of the commission, who decide the issue, were elected on a ticket named by him.

Last month, when he was in Baton Rouge investigating the reported plot to assassinate him, he stopped in at the commission's quarters long enough to act as its counsel in a case which resulted in reducing local electric rates three cents a kilowatt hour. For that the electric company paid him a fee of $5500. He lost the check out of his vest pocket so many times on the return trip to Washington that one of his bodyguards finally took charge of it.

Incidentally, it was during the same Louisiana visit that he told his radio audience, in response to a question, that "before I get through the public utility corporations will pay off the mortgage on my home." He was alluding to his $40,000 mansion in New Orleans, concerning which someone had made caustic inquiry.

The whole Roosevelt legislative program has been blocked for nearly two months by the fight over the work-relief bill, with the principal conflict raging around the McCarran amendment. Its passage next week will open the way to many important bills, embracing such controversial issues as NRA and AAA extension, social security, "pink slip," food and drugs, banking, holding companies, railroad reorganization and the 30-hour week.

The Senate today, responding to Mr. Roosevelt's request, voted to continue the Federal Relief Administration another year but deferred action on a proposal to extend the PWA two additional years until Monday.

Senator Glass submitted the two amendments to the Senate. The amendment adopted extends the life of the relief administration to June 30, 1936. But when Glass offered the proposed two years continuation of PWA, Senator McNary, Oregon, the Republican leader, suggested consideration be postponed until more members were on the floor.

Two Amendments Eliminated.

The Senate today also eliminated two amendments designed to curb the President's power. One by Senator Steiwer (Rep.), Oregon, approved by the Appropriations Committee, would have required Federal public roads, rivers and harbors, reclamation and public buildings projects to be undertaken at the direction of the respective Government departments having jurisdiction over them. Senator Pittman (Dem.), Nevada, who led the opposition, said it would result in "endless conflict." The effect of its elimination is to give the President a free hand in delegating the agencies to supervise the works program. Notice was served by Minority Leader McNary, however, that he would move to reconsider the action next week.

The other amendment, killed without a roll call, would have required that all sanitary work projects be let by contract. It also had been approved by the Appropriations Committee at the suggestion of the Master Plumbers' Association.

PLANES SEEK SEVEN IN AFRICAN JUNGLE

French Colonial Official and Party Missing in Cannibal-Infested Swamp.

By the Associated Press.

BRUSSELS, March 16. — An unconfirmed report by the Agence Belga from Leopoldville, Belgian Congo, said tonight an airplane containing the Governor General of French Equatorial Africa, his wife and five others had been found in a village of Belgian Congo.

The plane was located, the dispatch said, in the Village of Ikenge, Coquilhatville Province, District of Tshuapa.

BRAZZAVILLE, Middle Congo, March 16.—Six airplanes swept back and forth across the Congo's jungles today in search of Edouard Renard, Governor - General of French Equatorial Africa, his wife and five companions, who crashed somewhere in the jungle district.

Grave fears were felt for the lives of the seven since the district is swampy and known to be infested with cannibals. Four military and two commercial planes were ordered to keep up the hunt in the hope that the party may have landed in some clearing and still be alive.

A native of Holland, Mme. Renard was the widow of Michael Winburn, wealthy American soap manufacturer and philanthropist and Paris society leader. She married Renard in Paris Oct. 10, 1933.

The big plane in which the party set out on an aerial tour of inspection was last heard from at 10 a. m. yesterday, when it reported by wireless that it was flying through thick fog, buffeted by storms.

The five companions of Renard and his wife, all of them French army officers, were Maj. Bonninbue, chief of the Governor-General's military staff, Pilot Capt. Gaulard, commander of the French Equatorial Africa aviation unit; Adjutant Ditte, Radio Operator Guitard and Mechanic Sonnit.

26 MINERS IN JAIL, DEFIED INJUNCTION TO CANCEL STRIKE

Members of Rival Union of United Mine Workers Held Guilty of Contempt at Wilkes-Barre.

By the Associated Press.

WILKES-BARRE, Pa., March 16.—Defiance of an injunction which orders termination of an anthracite mine strike brought jail sentences today for 29 union leaders.

Judge W. A. Valentine, who issued the injunction, held the men guilty of contempt of court and ordered them "forthwith committed to Luzerne County prison unless and until they comply with said order of the court or manifest a willingness to comply" with it.

The strike was called Feb. 2 by the United Anthracite Miners of Pennsylvania, rival of the old union, the United Mine Workers of America. It is directed against the Glen Alden Coal Co., a major anthracite producer in the Wyoming Valley. The new union says the company countenanced violence and assaults upon its members at Wilkes-Barre colliery. Dynamitings, shootings and other violence are attributed to the strike and the union rivalry.

A railroad bridge and several homes were dynamited tonight and police said the mine strike caused them.

The bridge, owned by the Delaware, Lackawanna & Western Railroad, runs from Hanover township to Plymouth township, over the Susquehanna River, connecting four collieries of the Glen Alden Coal Co., which brought action against the striking United Anthracite Miners of Pennsylvania.

All But Three in Jail.

Sheriff Kniffen said all but three of the union officers are in jail and capiases have been issued for two, Victor Martuza and Zigmund Terutis. The third, Stanley Edmonds, is a hospital patient.

Judge Valentine's order rebuked lawyers representing the strike leaders. It said "The case presents the unusual spectacle of members of the bar (who state that the order should be obeyed and that they have so advised their clients) not only appearing as counsel for the respondents, but rendering them every possible aid to avoid compliance with such order, notwithstanding counsels' oath of fidelity to the court."

The proceedings were conducted without disorder and the prisoners were divided into groups and taken to the county prison in automobiles.

Up to Union Members.

The union officers testified at the contempt hearings more than a week ago that only the members themselves could obey the court's order to rescind the strike call. They said, however, they would not attempt to influence such action. Thomas Maloney, president of the union, told Judge Valentine that a Supreme Court affirmation of the injunction would not alter his attitude.

State police and deputy sheriffs guarded the courthouse in anticipation of a demonstration.

The injunction is based on alleged breach of contract, the company contending that the men, in accepting employment, ratified the agreement made by the coal operators and the United Mine Workers of America in 1930. Leaders of the new union insist on the right to strike and deny it breaks any contract.

Montana Drink Bill Vetoed.

HELENA, Mont., March 16. — The Hotel liquor bill, to permit hotels and restaurants in connection to serve liquor by the drink at tables, was vetoed late today by Gov. Frank H. Cooney.

Hitler Increases German Army to 500,000

Continued From Page One.

peace," Hitler said: 'In a historically almost unprecedented manner, we brought about political and military sacrifices, yet to our regret the rearmament of the rest continued apace.

"Thus Soviet Russia alone has a peace army of 960,000 men. Similar measures have been taken by other nations."

The French Government's acton in introducing two-year compulsory military training, Hitler said, was the last warning that Germany henceforth must look out for itself.

Declaring "there is no longer any purpose in keeping the German people in ignorance of what the Government is doing," Hitler asserted "Germany wishes to safeguard her territorial integrity and command international respect as a co-guarantor of peace."

Goebbels' Announcement.

The announcement of the increase in the army, coming just six days after Minister of War Hermann Wilhelm Goering's forthright admission that Germany had an air force and intended to keep it, was made by Minister of Propaganda Paul Joseph Goebbels. Goebbels summoned foreign correspondents to the Propaganda Ministry, giving them an hour's notice, but no indication of what he had to announce.

It was the first time since the Nazi "blood purge" of June 30, 1934, that the correspondents had been called to the Ministry, and Goebbels received them in the same room where he told the story of the shooting of Nazi leaders.

Entering the room with the 20-page document containing Hitler's statement and the Cabinet's decree in his hands, Goebbels went straight to the point. As Goebbels read the announcement, Propaganda Ministry and Foreign Office attaches stood about him and Schutz Staffel (picked Nazi guards) men guarded the doors.

Rejoicing in Berlin.

The date of calling the first men to the colors, the ages of the classes and the period of service all have been left to the discretion of Gen. Von Blomberg, subject to Hitler's approval, it is stated.

All Storm Troop leaders are in session at Oberammergau and leaders of the Stahlhelm (war veterans) were gathered in a hastily-summoned session in Berlin.

Wild applause and singing greeted Goebbel's reading of Hitler's appeal and the three paragraph decree over the radio at the Sportspalast, where the Propaganda Minister had been scheduled to speak on another subject. Everywhere in Berlin there was rejoicing.

Thousands gathered in front of the brightly illuminated chancellery yelling for Hitler and singing the national anthem at the tops of their voices, while extra newspaper editions appeared with headlines in red announcing "historic hours."

At the chancellery Hitler and Konstantin von Neurath, Foreign Minister, received the Ambassadors of France, England, Italy and Poland, officially informing them of the new action and later Goering, Von Blomberg, Von Neurath and Goebbels were closeted with Hitler.

Hitler's Return Kept Secret.

Hitler's sudden return to Berlin from Berchtesgaden was carefully concealed from the public. Hitler left Bavaria yesterday afternoon and conferred far into the night in the chancellery. The Cabinet meeting was called for 1 p. m. The entire plan had been drawn up in advance so that the Cabinet meeting was comparatively short.

When Hitler announced his decision to put the Reich back among the world's big army nations, official sources said, the Cabinet rose and cheered.

Afterward, led by Gen. Werner von Blomberg, Reichswer Minister, the Ministers gave three "heils" for Hitler and Von Blomberg, briefly assured Hitler of the army's loyalty.

The Propaganda Minister announced that Hitler would remain in Berlin for tomorrow's memorial services honoring Germany's 2,000,000 war dead, then would return to Bavaria to spend another week.

"Heroes' Memorial Day."

The nation's World War dead will be honored in the most spectacular military demonstration in Germany since 1918.

Designated as "heroes' Memorial day," tomorrow will be observed throughout the country with memorial church services, parades by the regular army and veterans' societies and Nazi formations.

Germany's new air force will take part for the first time. Military formations in every city and village will stand at attention to hear a broadcast by Gen. von Blomberg.

Press Enthusiastic.

The German press, which has bitterly denounced the new military measures taken by France, acclaimed Hitler's declaration as "recovery of Germany's honor."

"This is the German nation's great day," the Korrespondenz, organ of the Nazi party, said, declaring the German people at last freed from "the ignominy which has oppressed them for 16 years."

"We believe that this day will herald a new era of peaceful cooperation among European peoples," it said.

The press in general had charged France with "dealing the last blow to disarmament," and accused it of attempting to torpedo the forthcoming security negotiations between Hitler and Sir John Simon, British Foreign Secretary, who is scheduled to visit Berlin March 26 and 27.

Arguments attempting to justify Germany's "moral right" to rearm accompanied the press diatribes against France.

The text of Reichsfuehrer Hitler's proclamation will be found on Page 9-A.

FRANCE CONSULTS OTHER POWERS

By the Associated Press.

PARIS, March 16.—The French Government tonight telegraphed its diplomatic representatives in all countries which signed the Versailles treaty immediately to consult the governments to which they are accredited concerning Germany's action in reinstituting compulsory military service.

War was openly discussed in the Chamber of Deputies at midnight by the Government opposition when Premier Flandin was forcing through his two-year military service plan, to which Hitler today gave defiant reply.

The Socialist Deputy, Leon Blum, warned against "Napoleonic plans of offensive strategy of 1913 and 1914" but assured the chamber that if Germany attacked, "all the workers of this country would rise like other Frenchmen" for defense.

A few hours before Hitler announced that his army would be supported by conscript service, Foreign Minister Pierre Laval, it was learned, had planned to go from Paris to Moscow to talk of an Eastern Locarno pact.

Edouard Herriot, former Premier, took the situation so seriously last night that he threatened to resign unless the two-year service provision was approved. The Parliament did approve it. Herriot said there was absolutely certain information about German rearmament "which, if you knew, not one of you, not even in the extreme Left, would hesitate to vote what is asked of you."

France's two-year service, with reduction of the age limit to 20 years and an increase of professional soldiers, is expected to keep the army up to 600,000 men, and the air force to 35,000, which Marshal Petain said Germany would equal before long.

British Cabinet Members to Discuss German Action Today.

By the Associated Press.

LONDON, March 16.—A meeting of the Cabinet sub-committee on disarmament was called for Sunday to consider the German action. The meeting was called after Sir John Simon, Foreign Secretary, who returned to London from South Wales, where he delivered an address last night, studied the report to the Foreign Office made by the British Embassy in Berlin.

A full meeting of the Cabinet, it was indicated, may be called Monday.

Sir Eric Phipps, British Ambassador at Berlin, telephoned the Foreign Office after an interview with Hitler and Foreign Minister Konstantin von Neurath. It is said authoritatively here that Hitler told Sir Eric Germany would have an army of 500,000 men.

This means, said a spokesman, that Germany has tossed overboard her entire case for military equality and has gone in for outright superiority.

It was admitted that Hitler's bearing on plans for the proposed visit of Sir John and Anthony Eden to Berlin. They had planned to leave Berlin. They had planned to leave for the German capital a week from tomorrow, after the previous postponement on account of Hitler's "cold." One of the chief proposals which the British Ministers expected to discuss in Berlin was the release of Germany from the military clauses of the Versailles treaty in return for her simultaneous acceptance of the armaments conventions and security agreements of Eastern Europe and return to the League of Nations.

Today's developments were viewed in some diplomatic quarters here as virtually destroying any chance for the success of the British mission.

Italy Withholds Views Pending Three-Power Conference.

By the Associated Press.

ROME, March 16.—Italy, France and England were in consultation tonight concerning what action should be taken on Germany's abrogation of the military clauses of the Treaty of Versailles, an Italian spokesman said. Hitler's decision was regarded as a direct defiance of the statement issued following the conversations here in January between Foreign Minister Pierre Laval of France and Premier Mussolini that Italy and France would not recognize any unilateral violation of existing treaties. That statement was aimed at Germany. The Government spokesman said that until the reaction at Paris and London was made know here, Italy could not announce its official views. There seemed to be doubt that any positive action could be taken, excepting possibly a diplomatic protest at Berlin.

Hitler's announcement, it was said, was not a complete surprise, since Germany's rearmament had been known for some time and today's statement changed the situation only slightly.

The Franco-Italian communique following the January conversations in Rome said: "The Italian and French Governments, recalling the declaration of Dec. 11, 1932, with reference to equality of rights, are in accord in recognizing that no country can modify by a unilateral act her obligations with regard to armaments; and that in the case of this eventuality they will consult each other."

It is by virtue of this declaration that Rome and Paris entered into consultation tonight. A similar statement was made in London following the Flandin-MacDonald conversations.

President Calls in State Department Officials.

By the Associated Press.

WASHINGTON, March 16.—President Roosevelt summoned State Department officials to his desk shortly after word of the German rearmament declaration reached the Capitol. Both Secretary Hull and Under-Secretary Phillips on leaving the White House would say only that general matters had been discussed.

Senator Borah of Idaho, ranking Republican on the Foreign Relations Committee, saw nothing in the German move for the United States to "get excited about."

"Those whom he most sympathized with are the taxpayers of Germany," Borah added. "There seems to be a determined purpose upon the part of all Europe to bury their people under armaments.

"Whatever else happens or doesn't happen, one thing is certain —the masses of Europe will be impoverished that much more."

The military clauses of the Versailles treaty, which impose general restrictions including a standing army of 100,000 men, were made a part of Germany's separate peace treaty with the United States.

SENATOR VANDENBERG ASSAILS SECRETARY OF LABOR PERKINS

Says She Should Not Deport Author Strachey, When Own Aid "Defies Constitution."

By the Associated Press.

WASHINGTON, March 16.—Senator Vandenberg (Rep.), Michigan, criticised Secretary Perkins today for proposing the deportation of Evelyn John Strachey, British writer, and at the same time permitting her assistant, Edward F. McGrady, to "defy the Constitution."

In a formal statement, Vandenberg said: "Before Madame Secretary of Labor deports Comrade Strachey for alleged subversive lectures, she should set her own house in order. She should avoid the inconsistency of leaving her own Assistant Secretary McGrady unmolested in the next office after his Boston speech advising labor to so organize as to 'make it unhealthy for a Judge to defy you' and calling United States Judges 'stupid' when they choose the Constitution in preference to the New Deal.

"It is a poor rule which does not see red both ways. At least it may be said for Strachey that he has taken no oath to sustain our institutions and draws no salary therefrom."

Boat Upsets; Two Students Drowned.

KNOXVILLE, Tenn., March 16.—The bodies of two students were removed from the Holston River near here tonight several hours after their sailboat capsized. John Salee, 19 years old, of Mitchell, Ind., and Claire Robeson, 18, of Kimberlin, Tenn., attending Johnson Bible College, were drowned and a third student was rescued.

DUCO REFINISHING
Anything from touching up scratches and rust spots to a complete GENUINE DUCO JOB.
Estimates without cost or obligation.
Modern Auto Repair Co.
4601-17 OLIVE ST. FOrest 6500

C.E.Williams
SIXTH and FRANKLIN
DOUBLE Eagle Stamps MONDAY

ONLY at This Store!
Dr. Sawyer's Arch-fitting NATURALIZERS
$7.50 Value— **$6.00**



"Arcilla"
Spring Styles
Fine Quality Kid
Black—Brown—White—Blue
Sizes 4 to 10—AAAA to D

Don't Spend Your Life Two Feet From Happiness.

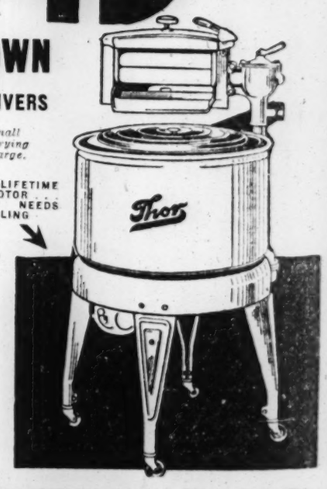


Enjoy These Special COMFORT AIDS:
Cushioned Heel Seat.
Restful Pillow-Tred.
Special Arch Support.
Combination Lasts.
Distinctively stitched and perforated, a new and smarter Spring mode.

Quality Shoes for all the Family
C.E.Williams Says:
Arch-Fitting Experts serve you HERE.
Come in and try on a pair—realize why so many thousands of St. Louis women wear and recommend these shoes. 23 Smart Styles, including—
Sizes 2½ to 11—AAAA to EEE.

MANUFACTURER'S UNLOADING SALE
Thor WASHERS
Limited Number! Brand-New! In Original Factory Crates!
A washer of the quality that has sold for $99.50. Now . . .
$49.50 WHILE THEY LAST
A FEW OF THE FEATURES:
- Large, 6-Vane, Tangleproof Agitator.
- Lifetime Sealed Gear Case . . . No Belts.
- Balloon Wringer Rolls.
- Unconditionally Guaranteed.
- All-Porcelain Tub, Full Size.

$1 DOWN DELIVERS
Small Carrying Charge.
NEW LIFETIME G-E MOTOR NEVER NEEDS OILING



Phone . . . . CHestnut 7266 for Demonstration
TRADE IN YOUR OLD WASHER OR PIANO
Clearance Rebuilt, Exchanged and Floor Sample Washers
Fully Guaranteed
GROUP No. 1 THOR, EASY, EDEN, BLUE BIRD, MOLA, AND OTHERS. $12.95
GROUP No. 2 THOR, MAYTAG, ABC, MEADOWS, WHIRLPOOL AND OTHERS.... $19.50 Up
$1 DOWN / WEEK
DUESENBERG'S
1005 OLIVE ST. THE Thor SHOP CHESTNUT 7266
WE ARE OPEN EVENINGS TILL 9 O'CLOCK

SCHULER'S TOTAL FOR BONDS $2500 IN FOUR YEARS

Former Public Administrator's Charge on This Item Half What Sheehan Collected in Seven Months.

INCUMBENT CALLS IT 'CONTINGENT FUND'

He Does Not Indicate Disposition of Any Surplus —His Commissions Thus Far Put at $18,722.

Anton Schuler, former Public Administrator, told the Post-Dispatch yesterday that he charged a total of about $2500 for premiums on bonds in the four years he was in office, preceding Walter F. Shehan, incumbent, who was shown by the Post-Dispatch Friday to have collected claims totaling $5391.50 for bond premiums on 128 estates in a period of seven months.

Schuler said he spent the $2500 for bonds and reimbursed himself on the basis of actual expenditures for premiums, including that on his blanket bond of $100,000. As in the administration of Public Administrator Sheehan, former Probate Judge Charles W. Holtcamp approved Schuler's claims.

The law requires a public administrator to provide a surety bond on taking office. The amount of the bond for Sheehan was $100,000, fixed by the Court, and the premium, according to Sheehan, was $500. It was to reimburse himself for the premium that Sheehan, in office two years and three months, made claims against 128 estates finally settled of $4891.50 in excess of the premium.

Judge Arnold's Protest.

As soon as Probate Judge Arnold, who took office last Jan. 1, discovered this system, he called Sheehan before him in chambers and challenged Sheehan's right to make such charges. After considerable discussion, Judge Arnold told Sheehan he would not approve such allowances in future. Since the time, about the middle of last month, Sheehan has not submitted claims for bond premiums.

Sheehan's Statement.

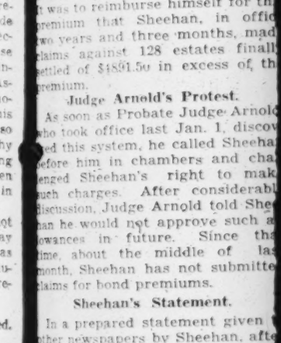
In a prepared statement given to other newspapers by Sheehan, after disclosure in the Post-Dispatch, the Public Administrator was quoted as saying the "surplus from the bond fees is placed in a contingent fund to pay premiums on any special bonds that may be required and offset losses sometimes accruing in handling some estates." He did not say whether any money remaining in this fund at the end of his term would be refunded to the estates or what disposition would be made of it. He refused yesterday to give a copy of his prepared statement to the Post-Dispatch and also refused to be questioned on any point contained therein.

If there is any authority in the statutes for a Public Administrator to reimburse himself ten-fold from estates for any expenditure made in his administration of an estate, Probate Judge Arnold has been unable to find it.

Section 221, Revised Statutes 1929, does say an administrator may claim "a reasonable cost for surety company bond, if the court deems it just and proper under the circumstances connected with the estate to allow cost of such bond."

Court Has Discretion.

It was upon Judge Arnold's interpretation of this statute that he stopped Sheehan. As interpreted by this law gives the Probate Court discretion to permit the Public Administrator to reimburse himself out of the estates in his charge for his actual outlays for bond premiums, but only to the extent which he has incurred the expense. The allowance is not as compensation for any extra service but for an expense.



The New High Fidelity
Stromberg Carlson
You Never Heard Anything Like It!
13 Tubes All Wave $495
We invite you to hear this marvelous new Radio. Liberal Trade and Terms.
BALDWIN
PIANO COMPANY
1111 Olive Open Evenings

SCHULER'S TOTAL FOR BONDS $2500 IN FOUR YEARS

Former Public Administrator's Charge on This Item Half What Sheehan Collected in Seven Months.

INCUMBENT CALLS IT 'CONTINGENT FUND'

He Does Not Indicate Disposition of Any Surplus —His Commissions Thus Far Put at $18,722.

Anton Schuler, former Public Administrator, told the Post-Dispatch yesterday that he charged a total of about $2500 for premiums on bonds in the four years he was in office, preceding Walter F. Shehan, incumbent, who was shown by the Post-Dispatch Friday to have collected claims totaling $5391.50 for bond premiums on 128 estates in a period of seven months.

Schuler said he spent the $2500 for bonds and reimbursed himself on the basis of actual expenditures for premiums including that on his blanket bond of $100,000. As in the administration of Public Administrator Sheehan, former Probate Judge Charles W. Holtcamp approved Schuler's claims.

The law requires a public administrator to provide a surety bond on taking office. The amount of the bond for Sheehan was $100,000 fixed by the Court, and the premium according to Sheehan, was $500. It was to reimburse himself for this premium that Sheehan, in office two years and three months, made claims against 128 estates finally totaling $4891.50 in excess of the premium.

Judge Arnold's Protest.

As soon as Probate Judge Arnold, who took office last Jan. 1, discovered this system, he called Sheehan before him in chambers and challenged Sheehan's right to make such charges. After considerable discussion, Judge Arnold told Sheehan he would not approve such allowances in future. Since that time, about the middle of last month, Sheehan has not submitted claims for bond premiums.

Sheehan's Statement.

In a prepared statement given to other newspapers by Sheehan, after disclosure in the Post-Dispatch, the Public Administrator was quoted as saying the "surplus from the bond fees is placed in a contingent fund to pay premiums on any special bonds that may be required and offset losses sometimes accruing in handling some estates." He did not say whether any money remaining in this fund at the end of his term would be refunded to the estates or what disposition would be made of it. He refused yesterday to give a copy of his prepared statement to the Post-Dispatch and also refused to be questioned on any point contained therein.

If there is any authority in the statutes for a Public Administrator to reimburse himself ten-fold from estates for any expenditures made in his administration of an estate, Probate Judge Arnold has been unable to find it.

Section 221, Revised Statutes, 1929, does say an administrator may claim "a reasonable cost for a surety company bond, if the court deems it just and proper under all the circumstances connected with the estate to allow cost of such bond."

Court Has Discretion.

It was upon Judge Arnold's interpretation of this statute that he stopped Sheehan. As interpreted, this law gives the Probate Court discretion to permit the Public Administrator to reimburse himself out of the estates in his charge for his actual outlays for bond premiums, but only to the extent which he has incurred the expense. This allowance is not as compensation for any extra service but for an expense he incurs in the administration of estates. He is therefore only permitted to reimburse himself on this account for what he actually paid out. He may not take $10 when he has only been compelled to pay out $1.

The records of the estates administered by Sheehan do not show that Judge Holtcamp, who approved his settlements, allowed his overcharges for bond premiums on account of any services he performed in those estates. On the contrary, they show the allowances were for expenses actually incurred.

Check Revealed Practice.

Old attaches of the Probate Court say that Judge Holtcamp never had the estates and public administrators checked to determine the annual charges they made against estates for bond premiums. Shortly after Judge Arnold took office he had this done to enable him to determine whether claims of Public Administrator Sheehan were fair and just. Hence the discovery of Sheehan's claim of $5391.50 to reimburse himself for the $500 bond premium.

But the statutes do take care of the Public Administrator. He is allowed "all reasonable charges . . . and as full compensation for his services and trouble a commission of 5 per cent on the personal property and on money arising from the sale of the estate." In the 128 cases checked by Post-Dispatch reporters, covering seven months, the estates amounted to $374,455. The commission of 5 per cent on this amount would be $18,722. It is out of the 5 per cent commission that he is supposed to maintain his office and pay himself a salary. He pays no rent on his office in the Civil Courts Building.



The New High Fidelity
Stromberg Carlson
You Never Heard Anything Like It!
13 Tubes All Wave $495
We invite you to hear this marvelous new Radio. Liberal Trade and Terms.
BALDWIN PIANO COMPANY
1111 Olive Open Evenings

$42,000,000 Romance on Rocks



PRINCE ALEXIS MDIVANI and PRINCESS BARBARA HUTTON MDIVANI. They have separated and she has announced she will seek a divorce.

CORRUPTION CHARGED IN OHIO RELIEF BY FEDERAL CHIEF

Continued From Page One.

forthwith to assume entire control of the administration of Federal relief in the State of Ohio."

Letter from Hopkins.

A letter from Hopkins to Gov Davey said:

"This is to inform you that pursuant to the order of the President the Federal Emergency Relief Administration will take over the administration of Federal unemployment relief in Ohio effective at once.

"It has come to the attention of this administration by incontrovertible evidence that your campaign committee shortly after your election, proceeded to solicit money from the men and business firms who sold goods to the Ohio Relief Administration.

"The frank purpose of this shakedown, because it can be termed fairly by no other name, was to help pay off the deficit of your campaign and the expenses of your inaugural.

"The further apparent purpose was to make some of the officers of the Relief Administration solicit these funds in order to retain their jobs.

"Incontrovertible Evidence."

"The evidence of this corruption is, I repeat, incontrovertible. Investigators on behalf of this administration have secured the signed and sworn confessions of the men who solicited the funds; and the names of the men who paid in to the fund which your committee raised.

"These affidavits show definitely the sources of an amount in excess of $8000 which was thus raised by this corrupt solicitation and paid in to your campaign committee.

"This evidence, of course, not only established the utter unfitness of some of the men who are now in high position in the relief administration; but it demonstrates the necessity of safeguarding the expenditure of Federal funds in Ohio.

"There Is No Alternative."

"Under the circumstances there is no alternative for this administration but to take over immediately the responsibility of directly administering the Federal funds available for Ohio relief.

"You may be sure that this will be done at once and that nothing will be permitted to cause delay in providing for Ohio's needy unemployed.

"You must also understand, and understand clearly, that this action will not relieve the State of Ohio and its local subdivisions from continuing to contribute its share of the funds necessary to care for the needs of your citizens.

"Let me say further that the evidence which has been secured by this investigation will be available at once to the Attorney-General of Ohio and to any of the county prosecutors who may determine what, if any, criminal prosecutions should follow."

Davey Dares Hopkins to Stand Libel Suit in Ohio.

By the Associated Press.

COLUMBUS, O., March 16.—Asserting that Harry L. Hopkins was making a "very serious charge" concerning the Ohio Relief Administration, Gov. Davey today "dared" Hopkins to come to Ohio and "stand suit for criminal libel."

Davey declared that it was impossible that the Ohio administration had anything to do with the matter Hopkins referred to. "It must be that he (Hopkins) has completely lost his head," Davey added. "If they have taken over relief, I am very happy.

"I believe that, as sure as I live, relief can be run on a business-like basis and that we could save at least $2,000,000 monthly and not deprive a citizen of anything that he is entitled to."

Davey said that he had considerable evidence concerning "silly expenditures."

Gov. Davey said he knew "absolutely nothing about the financial affairs of the Democratic State Committee."

Hopkins said he had evidence that Gov. Davey's campaign committee had conducted a "shakedown" from firms doing business with the State Relief Administration.

Stating that the Democratic State chairman alone could speak on campaign finances, Gov. Davey said: "My lack of knowledge in matters of this kind is exactly the same as the President's lack of knowledge of how Mr. Farley raised the money to make up the deficit in the financial affairs of the National Committee."

The Governor repeated that in his judgment the Ohio relief setup "is very wasteful, very inefficient and many times inhuman."

Francis Poulson, chairman of the Democratic State Executive Committee, in a statement said: "Of course, the Democratic State Committee had a substantial deficit after its strenuous campaign for the national, State and judicial candidates. . . . Of course, we accepted contributions to meet this deficit." None of the State candidates, he said, had any knowledge of the affairs of the Campaign Committee. He concluded: "I accept the full responsibility and have no apologies to offer."

Attorney-General John W. Bricker, Republican, said he would investigate the Ohio relief situation if Government officials requested such an inquiry and if the Legislature authorized it.

Ohio is the third State, and the second with a Democratic Governor, in which Hopkins has intervened. As evidence of the importance he attached to his action, he consulted the President earlier in the day although he already had authority to take over relief in any State where he considered administration unsatisfactory.

Oklahoma relief was taken over to stop Gov. William Murray from issuing relief checks bearing his name but State administration later was restored.

ADMIRAL W. H. BROWNSON DIES

Retired Navy Officer Succumbs to Pneumonia at 89.

By the Associated Press.

WASHINGTON, March 16. — Rear Admiral Willard H. Brownson, retired, one of the oldest officers of the Navy, died here late today of pneumonia after a few days' illness.

He was born at Lyons, N. Y., July 8, 1845.

John D. Rockefeller Jr., Sails.

By the Associated Press.

NEW YORK, March 16.—John D. Rockefeller Jr., and Mrs. Rockefeller, sailed today on the liner Conte de Savoia to spend two months in Europe. Their names were not on the passenger list.

Site FLASH GASOLINE COSTS LESS!

$71,300 LEVY ON PERSONALTY TOPS LOCAL LIST

Highest Assessment in St. Louis This Year That of Edward Mallinckrodt, Head of Chemical Firm.

Edward Mallinckrodt of 16 Westmoreland place, chairman of the board of the Mallinskrodt Chemical Co., leads the 1935 list of personal property assessments, made public late yesterday by the Assessor's office. His return was $71,300.

Miss Ida Winkelmeyer of 4373 West Pine boulevard is second in the list, with a personal property return of $52,510. C. H. Williams, whose address appears as 222 North Fourth street, the location of the Francis & Bro. stock and bond house, is third, with $48,960. H. M. Pflager and wife of 19 Kingsbury place, are fourth, with $45,380.

A year ago, Pflager, former officer of the Commonwealth Steel Co., was first in the list, his return being $55,570, and Mallinckrodt was second, with $55,076.

In this year's list, P. J. Pauly of 3643 Botanical avenue, who died March 5, is listed as fifth, his return having been $40,390. He was at the head of the list for 1931-33 inclusive, and was fourth last year. He was president of the Pauly Jail Building Co.

Other Large Assessments.

Others whose returns were above $25,000 are:

Samuel C. Davis, $40,330.
Julia S. Straub, $39,370.
Charles R. Kalb, $38,100.
Mattie Johnston, $37,380.
Francis D. Seward, $27,350.
G. H. Walker, $25,500.

Estates with returns of more than $100,000 on personal property were:

James Campbell, $320,000.
Mary L. Barnard, $220,000.
Adolphus Busch, $199,330.
Arthur A. Eddy, $192,330.
Joseph W. Ferguson, $175,000.
Katherine Fruin Colnon, $120,800.
Frieda Will, $115,970.
Anna Stuever, $114,280.
Catherine Fettig, $106,550.
Isabelle A. Wiseman, $105,130.

Corporation Returns.

The Assessor's list of corporation returns of $50,000 and more on personal property includes only one public utility, the Laclede Gas Light Co. Under the law, the assessments of the other utilities are determined by the State Board of Equalization. An incomplete compilation given out yesterday of the Assessor's corporation list over $50,000, with a few large items missing, is:

Laclede Gas Light Co., $2,308,500.
Pulitzer Publishing Co. (The Post-Dispatch), $1,664,660.
Globe-Democrat Publishing Co., $671,940.
First National Safe Deposit Co., $352,720.
Pullman Co., $261,590.
Securities Investment Co., $252,780.
A. & L. Dunn Mercantile & Loan Co., $212,500.
International Shoe Co., $116,700.
First National Co., $108,150.
Franklin-American Co., $102,850.
Star-Chronicle Publishing Co., $101,900.
Kroger Grocery & Baking Co., $98,900.
Hotel Statler Co., $90,240.
New Hotel Jefferson, $90,000.
Pevely Dairy Co., $81,900.
Lafayette Industrial Loan Co., $75,000.
American Taxicab Co., $63,200.
Scruggs-Vandervoort-Barney Dry Goods Co., $63,180.
Great Atlantic & Pacific Tea Co., $61,570.
Anheuser-Busch, Inc., $59,260.
Columbia Terminals Co., $57,800.
Walgreen Drug Stores, Inc., $56,320.
F. W. Woolworth Co., $56,160.
Simmons Hardware Co., $55,830.
Shell Petroleum Co., $55,570.
Stix, Baer & Fuller Dry Goods Co., $55,000.
Bank of Commerce Liquidating Co., $51,000.

Bank Returns Delayed.

The returns of the banks have been delayed, owing to dealings with the Reconstruction Finance Corporation, which has complicated the process of estimating their taxable holdings.

All the returns listed are on personal property. The assessments on real estate are fixed by the Assessor, who in making up this year's assessments on buildings used a new method, with cubic content as the basis of value, modified by other factors such as location and obsolescence. Some changes in office and apartment building assessments have resulted from the new method, some having been increased and some lowered from the figures fixed in former years by the estimates of district assessors, not all following the same methods of estimating value.

The Assessor's books will be open in his office at the southwest corner of City Hall, first floor, at 9 a. m., tomorrow. The lists may be inspected by property owners, and those wishing to protest against realty or personal property assessments may fill out blanks, and the City Board of Equalization will set a time for hearing them.

Equalizers Meet Tomorrow.

The city Board of Equalization will begin its sessions tomorrow morning in the Assessor's office, and will be in session four weeks. Assessor Ralph Coale is chairman, and the members are: Gerald B. O'Reilly, William L. Protzmann and James L. Barngrove, real estate men, and Irvin H. Gamble, lawyer. Ralph Panzer, secretary to the Assessor, is the board's secretary.

Assessor Coale has not given out a total figure on real estate assessments. He has made a rough estimate of an increase of $10,000,000 over last year's realty assessment figures, based largely on new construction and repair work. The 1934 assessment reported to the State Tax Commission was $930,896,350 on real estate and $75,638,430 on personal property, a total of $1,006,534,780. The Tax Commission made a 5 per cent cut in the realty assessment, and the revised figures were $884,351,533 real estate and $74,228,558 personal property, amounting to $958,580,091. To this the State Board of Equalization added $51,433,332 in railroad and utility assessments, making a taxable total of $1,010,023,423. The 1934 tax rate was $2.74 on the $100 of valuation.

WARM WEATHER CAUSES FORSYTHIA SHRUBS TO BLOOM

Cornelian Cherry Also Bursts Into Yellow Blossoms After 78-Degree Temperature.

A temperature of 78 degrees Friday brought the first shrubs and trees into bloom in St. Louis gardens. The shrub, forsythia or Golden Bell, especially where planted in a location to get full sun, was covered with yellow blossoms.

The Cornelian cherry, which grows to a heighth of 15 or 20 feet in tree form if pruned into that shape, also burst into bloom with clusters of tiny yellow flowers, a shade lighter than the forsythia.

Not so familiar as the forsythia and more likely to be caught by frosts, good specimens may be seen in Tower Grove Park along Magnolia avenue, and in Shaw's Garden. The botanical name is Cornus, and it belongs to the familiar dogwood family.

GIRL WITH ADJUSTED STOMACH BEGINS TO YEARN FOR PLAY

Alyce Jane McHenry Shows Improvement and Lends Gifts to Others.

By the Associated Press.

FALL RIVER, Mass., March 16. —A shiny new bicycle rested against the wall on a sun porch at Truesdale Hospital today and Alyce Jane McHenry left her bed for the first time since her operation. In a wheel chair she was taken to a sun porch.

As she continued to show improvement in her recovery from the operation which restored the regular use of her misplaced stomach, the 10-year-old girl from Omaha also had a thought for other sick children at the hospital.

From her large store of gifts received from all parts of the country, she directed that books, scrapbooks and other things be distributed to the other girls and boys confined in the hospital.

UNIDENTIFIED MAN KILLED BY AUTO ON MANCHESTER

Walked Into Side of Machine, Driver Says—Handle of Door Penetrates His Throat.

An unidentified man about 55 years old was killed by an automobile as he attempted to cross Manchester avenue at Sarah street last night. A door handle of the machine penetrated his throat and he was pronounced dead on arrival at City Hospital.

Edmond P. Fitzwilliam Jr., 2401 Longfellow avenue, Overland, driver of the car, said the man, apparently intending to board a street car, walked into the side of the westbound automobile.

The man was five feet, seven inches tall, weighed about 140 pounds and had gray hair. He was wearing a black short overcoat, black suit coat with pin stripe, tan cap and trousers, blue shirt and necktie and high black shoes. The body was taken to the Morgue.

Unidentified Woman Seriously Injured in Crossing Street.

An unidentified woman was struck and seriously injured by an automobile driven by Arthur Poe, 4523 Wichita avenue, as she was crossing Natural Bridge avenue in the 4100 block. She was taken unconscious to Christian Hospital, where she was found to be suffering from a skull injury.

Poe said he was driving east and the woman, about 50 years old, darted in front of his car. She is five feet, two inches tall, has gray eyes and hair and no upper teeth. She wore a dark blue hat with red feather, blue dress with red figures, gray coat with fur collar and was carrying a leather music case.

William Flanery, 42-year-old shoeworker, 3515 North Market street, suffered rib fractures and a skull injury when struck by an automobile driven by John Hillerich, 4860 Fountain avenue, while crossing the street in the 4000 block of Easton avenue. He was taken to City Hospital.

Fred Brinkmeyer, 70, a cigar maker, 4242 Randall place, was hit by a machine driven by George St. Clair, 3881 Washington boulevard, in the 4400 block of North Broadway. He was taken to City Hospital suffering from skull and chest injuries and rib fractures.

99 YEARS OLD



—By a Post-Dispatch Staff Photographer.
MRS. FANNIE HAYNES JONES

WELLSTON WOMAN OBSERVES HER NINETY-NINTH BIRTHDAY

Mrs. Fannie Haynes Jones Receives Relatives and Friends at Daughter's Home.

Mrs. Fannie Haynes Jones, residing with her daughter, Mrs. Julia Krause at 1546 Wellston avenue, Wellston, celebrated her ninety-ninth birthday yesterday at her home, with an informal reception for friends and relatives.

Born in Oxfordshire, England, in 1836, she came with her parents to this country when four months old. Her girlhood was spent near Richwoods, Mo., in Washington County, where her father operated a general merchandise store. She was married in 1861 to James Jones, a Franklin County farmer. Following his death in 1900 she lived alone at their farm near Lonedell, Mo. For the last 10 years she has resided with her children in St. Louis County.

She has three sons and three daughters. Besides Mrs. Krause, her daughters are Mrs. Ella Kinyon, wife of Mayor A. S. Kinyon of Kirkwood, and Mrs. Tallie Kinder of Pine Lawn. A son, John T. Jones, makes his home with her. Her other sons are Johnson Jones of St. Clair, Mo., and James Jones of Bonner Springs, Kan.

Missourian Ends Life in Texas.

By the Associated Press.

SAN ANTONIO, Tex., March 16. —The body of Goos Grieshaber, found shot to death in his automobile near San Antonio, was sent to St. Genevieve, Mo., today for burial. The Coroner's verdict was that the 39-year-old optician committed suicide.

PAYS FINE OF $1000 IN $1 AND $2 BILLS

Dr. Sayman's Firm Pleads No Contest to Charge of False Claims on Products.

A bundle of $1 and $2 bills paid a fine of $1000 and $47 costs imposed upon the T. M. Sayman Products Co., 2117 Franklin avenue, by United States District Judge Davis yesterday on charges of misbranding and mislabeling its goods.

The company, through Dr. J. S. Brewer, a director, pleaded no contest to an information charging it, in 10 counts, with making "false and fraudulent" claims in its labels as to the therapeutic properties of "Dr. Sayman's Wonder Soap, Healing Salve, and Liniment."

The liniment was recommended in the labels for ailments ranging from aching teeth through painter's colic to ulcers and whooping cough, and the soap and salve for such conditions as blackheads, chapped hands, ivy poisoning and salt rheum. The remedies were described as equally effective against the ailments of man or beast.

"Dr." T. M. Sayman, of 5399 Lindell boulevard, 81-year-old founder of the company, which he established by hawking his products on street corners in a medicine show, was in court on crutches, due to an abdominal ailment.

After the fine had been entered, he joined Dr. Brewer and, unsmiling, the pair went to the clerk's office, where the bundle of bills was laid on the counter.

As a deputy finished counting the money, District Clerk O'Connor came out of his office and surveyed the stack of bills on the counter.

"Always glad to get small change," he said, as the receipt for the money was handed to Brewer.

MAN PURCHASES PISTOL, SHOOTS SELF CLEANING IT

Keith C. Richason Wounded in Abdomen; "Didn't Know Weapon Was Loaded."

Keith C. Richason, 31 years old, was shot in the left side of the abdomen last night while cleaning a revolver in the rear of his second-hand furniture store at 3835 Olive street.

At City Hospital Richason told a Post-Dispatch reporter he had purchased the revolver recently and was cleaning it for the first time. He said he was not familiar with firearms and did not know it was loaded.

William Kunitz, 4431 Delmar boulevard, Richason's partner, said he was in the front of the store when he heard the shot. He called an ambulance and accompanied Richason to the hospital. Richason lives at 4304 McPherson avenue.

This breaks every precedent for quality and low prices!



A Limited Group At Very Great Savings

Just 50

CHASE & BAKER GRAND PIANOS

$287.50

Including Beautiful Upholstered Bench with sheet music compartment

$10 down - $8 monthly

your present piano taken as part payment
small carrying charge

Probably the most remarkable value in the history of the whole piano industry... a beautiful Grand Piano ... at this sensationally low price. See, hear and play these pianos. Sale begins tomorrow.

The prestige of the Aeolian Company of Missouri and the integrity of the maker are back of these superb pianos.

• Full standard key board (7⅓ octave)

• Fine finish and construction ... and beautiful tone.

• The well-balanced scale gives a tone value equal to that of many larger pianos.

• *Magnificent* Louis XV *in walnut* $355 *Including Bench*

• Freight Prepaid within 200 miles

Chase & Baker Grand Piano
Length 4 ft. 8 in.
Colonial Model, Mahogany $12 additional for Walnut

• Rim inside and outside with sixteen laminations and two posts.

• Sounding board of choice spruce... plate in smooth bronze finish... Agraffe scale and Capo d' Astro bar.

• Pin block of rock maple, imported wire and copper covered bass strings. French-type repeating action (not simplified) bushed tuning pins.

• The latest style sliding music desk.

• OPEN EVENINGS

FOR COMPLETE INFORMATION MAIL THIS COUPON

M
Your Name
Address

AEOLIAN COMPANY of MISSOURI
W. P. CHRISLER, President
1004 OLIVE STREET

INCREASE IN GIFTS FOLLOWS RISE IN U. S. INCOME TAX

Move Suspected to Avoid Higher Surtax, Make Presents Before Rate on Them Goes Up.

COLLECTOR'S OFFICE RUNS OUT OF BLANKS

Levy on 1934 Transfers of Capital in St. Louis District Estimated at Nearly $1,000,000.

Federal gift taxes, on gifts of more than $5000, are expected to make a much larger showing in this year's income tax total of the St. Louis district than in previous years. The increase in gifts, and in taxes thereon, is believed to be due to the higher surtax rates charged this year, and to the fact that the gift tax rates will increase next year.

At the office of the Collector of Internal Revenue, in the Federal building, it was learned that the use of gift tax blanks was much greater than last year. The supply of blanks gave out, and more had to be sent from Washington. It was known also that returns on such blanks would show a great increase, and while no figures could be obtained, it was estimated that the gifts reported in this district, the Eastern District of Missouri, would yield nearly $1,000,000 taxes. There are no figures on last year's gift taxes, but for 1933 the total for the entire country was only $1,100,000, district figures not being given.

Officials' Explanation.

The increase in gift taxes, it was said at the Collector's office, may have the effect of lowering the regular income tax receipts somewhat. The increased surtax rates charged this year are believed to have caused wealthy persons to bestow gifts on their families to avoid the high surtaxes, and the higher rate on gifts next year was an incentive to make the gifts before the rise in the rate.

The donor, not the recipient, must pay the gift tax, but the receipient is taxed on any income he receives from the gift. The donor cannot deduct the amount of the gift tax from his year's income.

In computing the gift tax, the first $5000 of each gift is exempt. In addition, each donor is entitled to a specific exemption of $50,000 throughout his lifetime, which he may take in one installment or spread over a period of years. As an example, if a man divides $1,000,000 among his four sons, and takes his entire $50,000 exemption at once, his exemption amounts to the $50,000 plus $5000 on each gift, or $70,000, and he is taxed on $930,000. But if he makes a similar gift in a future year, there will be no $50,000 exemption, and he will be taxed on $980,000.

The Increase in Rates.

The gift tax rate scale starts at three-fourths of 1 per cent on the first $10,000 of net gift—that is, gift in excess of the exemption. The rate increases cumulatively with the size of the net gift. The tax on a $10,000 net gift is $75; on $40,000, $750; on $50,000, $1125; on $100,000, $3625; on $200,000, $10,125; on $600,000, $45,125; on $1,000,000, $92,125, and on $10,000,000, $2,312,500. Above $10,000,000, the rate is 33⅓ per cent, the highest rate imposed.

The gift tax rate for next year, on gifts made in 1935, will be higher, as to all net gifts of $50,000 and more. The tax on a $100,000 net gift will be $4200; on $1,000,000, $136,200; on $10,000,000, $3,312,450, and above $10,000,000, 45 per cent.

The income surtax is on net incomes of more than $4000, on a cumulative scale, rising as the amount of net income goes up. The surtax on $50,000 of income subject to this levy—called "surtax net income"—was $7700 for 1934, compared with $4960 previously. Further comparisons follow: $100,000 surtax net income—$28,000 current tax, $22,460 former tax; $200,000—$80,500 current, $70,960 former; $400,000—$189,500 current, $171,960 former; $750,000—$388,000 current, $356,460 former; $1,000,000—$533,000 current, $491,460 former. The surtax rate on that portion of surtax net income exceeding $1,000,000 is 59 per cent now, compared with 55 per cent prior to last year.

Income Tax Collections.

Income taxes collected in the Eastern District of Missouri for 1933 incomes totaled $16,155,527, on 80,751 returns from individuals, partnerships and corporations. Tax officials anticipated that the amount of tax would be less for 1934 incomes, on a greater number of returns. The tax in the district for 1932 incomes was $14,216,702.

Collections for the first quarterly installment of taxes on 1934 incomes were announced yesterday as about $2,416,000, plus an estimated $800,000 in mail remaining to be opened. At the same time last year, comparative receipts were about $2,426,000, plus an estimated $600,000 in unopened mail. Friday was the last day for making 1934 returns without penalty.

JURY DISAGREES AT HIS SECOND TRIAL



—By a Post-Dispatch Staff Photographer.
GEORGE COUCH.

JURY DISCHARGED, STOOD 7 TO 5 FOR CONVICTING COUCH

State Says Ex-Convict Will Be Tried Again Following Disagreement at Second Trial.

The second trial of George Couch, former penitentiary cellmate of John Dillinger, for the murder of Patrolman Albert Siko last April 29, ended yesterday in a disagreement by the jury, which stood 7 to 5 for conviction. The State announced that Couch would be retried at any early date.

At his first trial last October, Couch was convicted and punishment was fixed at life imprisonment. He was granted a new trial by Circuit Judge Hogan because of prejudicial remarks by Assistant Circuit Attorney William B. Flynn in an opening statement to the jury.

The second trial opened last Monday, and the case went to the jury shortly before 10 o'clock Friday night. When no verdict had been reached at 10:50 a. m. yesterday, Circuit Judge Russell called the jury into court and requested the foreman, William M. Cunningham, a railroad clerk, 4412 Kossuth avenue, to report on the numerical division without disclosing details of the deadlock. Cunningham reported the 7 to 5 division, and expressed the opinion it would be impossible to reach a unanimous verdict. Judge Russell discharged the jury and declared a mistrial.

One Cause of Disagreement.

Disbelief that Couch, a paroled convict, would tell relatives and acquaintances he had shot a policeman in fleeing from a holdup, as State's witnesses testified, was one of the causes for the disagreement, Cunningham told Judge Russell and Prosecutor Flynn after the jury had been discharged. One of the four other jurors, who visited the Circuit Attorney's office, remarked "That was hard to believe; I wouldn't have told anyone if I had shot an officer."

The absence of Louis De More, Chicago taxi driver, who confessed killing Siko, pleaded guilty, and was sentenced to life imprisonment and later paroled when evidence was developed to link Couch with the crime, was another cause for disagreement, Cunningham revealed. There was testimony that De More, who is 42 years old, bears a strong physical resemblance to the 27-year-old Couch. Several jurors preferred to judge that phase of the situation for themselves and were disappointed because the State was unable to present De More, Cunningham said. Flynn explained that, when De More was released last autumn, there was an understanding he would appear at the Couch trial, if needs as a witness, but that the authorities had lost trace of him. De More repudiated his confession, which he had said he had made because the dying Siko had identified him and he feared he would be hanged if he faced a jury.

The jurors holding out for acquittal doubted the testimony of George Schumaker, a State's witness, Cunningham said. Schumaker testified that George Couch came to his home, 1216 Seventh boulevard, at 2 o'clock in the morning of last April 30, several hours after Siko was shot, showed him Siko's revolver and told him he had to shoot a policeman from whom he fled after a holdup attempt.

Another Point of Doubt.

The failure of the State to more clearly corroborate Schumaker's statement that he made a telephone call to the home of a neighbor of Couch's sister on Cass avenue requesting George's brother, Russell Couch, to call for George, was another point of doubt in the minds of several jurors. Flynn told Cunningham the State had considered the point in preparation of the case, but learned that the neighbor receiving the call frequently performed such services and had no clear recollection of the particular call. Russell Couch, in his important testimony against his brother, told of going to the Schumaker home as a result of the phone message, but he was not definite as to who received the message.

Russell Couch, Schumaker, John Pohl, a companion of Russell Couch, and Arthur Whitter, brother-in-law of the Couch brothers, testified that George Couch discussed the shooting with them. Russell Couch, Pohl and Schumaker said the ex-convict showed them Siko's revolver, which was taken away from the officer by the holdup man and subsequently found in the Whitter home, 3513 Cass avenue, where George Couch was staying. Russell Couch, who did not testify at the first trial, told the jury he borrowed a loaded revolver from his employer last April 29 and gave it to George that evening. When George returned the weapon next day it contained only one loaded cartridge, Russell Couch testified. Russell said George was absent from their sister's home the night of the killing, and was corroborated in this by Whitter.

An Alibi Defense.

Couch's defense was an alibi. Patrolman Siko was mortally wounded while chasing a robber at 11:20 p. m., near Third street and Delmar boulevard. Couch testified that he went to church in Brentwood with his grandmother that evening, and was at his sister's home on Cass avenue at the time of the shooting. His sister, Mrs. Dorothy Whitter, who is now separated from her husband, testified that the defendant spent the night at home. The grandmother and the pastor of the church testified to his attendance at the services.

The defendant admitted under cross-examination that he perjured himself at his first trial. He stated at the first trial that he had not seen Patrolman Siko's revolver. His testimony at the second trial was that he saw the weapon in the possession of his brother, Russell. Louis E. Miller, defense counsel, suggested, "you did that to protect you brother."

Couch was paroled from the Indiana penitentiary, at Michigan City, last April 6 after serving 10 years and a month of a 25-year term for robbery.

Names of Jurors.

The jurors, in addition to Foreman Cunningham, were: John J. Burns, baker, 1422 Cleary avenue; Charles B. Morgan, sprayer, 2719 Armand place; August Goebel, butcher, 3517 Grace avenue; John Gronke, clerk, 2833 Magnolia avenue; William J. Hagerty, insurance salesman, 543A Fassen street; William Queenan, woodworker, 5836 Columbia avenue; Alexander, Riechmann, machine hand, 1310 Wright street; Joseph G. Schenk, machinist, 4372 Lee avenue; Harry G. Zimpelman, clerk, 2405 North Union boulevard; Harry J. Strassner, electric winder, 1703 O'Fallon street, and William Ward, laborer, 4913 Devonshire avenue.

Catches Coyote With Fish Hook.

BROWNSVILLE, Tex., March 16.—Felix Gomez went fishing and caught a coyote. He exhibited the full grown animal, still alive, here today. Gomez said the coyote ate a drumfish he caught and got hooked while eating it.

Paint Thrown on Workers' Homes.

Paint was thrown into the homes of two employes of the Knickerbocker Garment Co., 1808 Washington boulevard, who are working despite the strike at the company, the workers reported to police yesterday. A half-pint can of yellow paint flung into the window of the home of Mrs. Mary Lorotta, 2525 Slattery street, caused $17 damage, and a can of red at the home of Miss Fanny LePore, 2533 Burd avenue, caused a damage of $15, it was reported.

HUNT FOR OLD GOLD
GET CASH! We pay highest cash prices for your old discarded Gold Jewelry, Watches, Silverware, etc. Bring them in. Now's the time to sell.
Hess & Culbertson OLIVE AT NINTH

For latest rental vacancies see today's Post-Dispatch Want Pages.

BLANKE-WENNEKER CANDY CO. AWARDED $85,000 DAMAGES

Supreme Court Affirms St. Louis Court Award; Property Was Taken for Street Widening.

Special to the Post-Dispatch.

JEFFERSON CITY, March 16.—An award of $85,000 damages to the Blanke-Wenneker Candy Co. of St. Louis, against the City of St. Louis, for property condemned in connection with the widening of Market street, was affirmed today by the Missouri Supreme Court.

The opinion, written by Judge E. M. Tipton, affirmed a judgment of St. Louis Circuit Court, overruling exceptions by the city to the report of the Condemnation Commissioners who appraised the benefits and damages in connection with the condemnation proceeding.

The commissioners awarded the candy company $85,000 for property taken for the widening, and $263,400 to the Blanke Brothers Realty Co., from which land occupied by the candy company building was leased. The award for the land was not involved in the appeal by the city.

The Blanke-Wenneker Candy Co. was placed in receivership by St. Louis Circuit Court in April, 1928, in a suit filed by a stockholder, after stockholders of the company had empowered the board of directors to discontinue the business of the company and liquidate it.

DRIVE AGAINST SALES TAX BILL

St. Louis Retail Merchants' Plan Opposition to Measure.

A campaign by retail merchants to stimulate public opposition to the proposed 2 per cent State sales tax will begin tomorrow, it was announced yesterday by A. S. Werremeyer, president of the Independent Retailers' Council and chairman of the Citizens' Committee Opposed to the Sales Tax.

Advertisements and radio broadcasts will be used, and petitions and pamphlets will be circulated in all stores. Printed matter will contain coupons which voters will be invited to sign in expression of their opposition to the measure and forward through the committee to Mayor Dickmann.

New York Banker Guest Here.

Percy H. Johnston, chairman of the board of the Chemical Bank & Trust Co. of New York, was the guest of Frank O. Watts, chairman of the board of the First National Bank, yesterday at a luncheon at the Log Cabin Club. Johnston, who has spent several days visiting St. Louis bankers, is en route to California.

KLINE'S BASEMENT
606-08 WASHINGTON AVE.
FOOT NOTES
VALUE STYLE COMFORT
COMBINATION LASTS
PARIS FASHIONS
ARCH-MODE
Perfect harmony in an arch shoe of black kid . . . steel arch support, flexible sole . . . and remarkable for only
$2.99
Widths AAA to B

SHOP & SAVE at GASEN'S
GASEN'S SAVE THEIR CUSTOMERS THOUSANDS OF DOLLARS ANNUALLY
Here's a Ford V-8 For You Too!
AN OFFICIAL ENTRY BLANK WITH EACH 25c PURCHASE—2 WITH 50c PURCHASE AND SO ON
HERE'S HOW YOU CAN WIN A NEW FORD V-8
A brand-new Ford V-8 standard Tudor Sedan will be awarded to the person, who, in the opinion of the judges, sends in the best answer, in 20 words or less, to the question, "Why I Like to Trade at Gasen Drug Stores." All entries must be on official entry blanks (or reasonably exact facsimile) which are furnished to Gasen customers with every 25c purchase (2 with a 50c purchase, 3 with a 75c purchase, and so on).
Decision of the judges will be final. Duplicate awards will be awarded tying contestants. The more you buy at Gasen's the more you save, and the more entries you can submit. Drop entries in boxes provided for that purpose at all Gasen Drug Stores, or mail (first-class postage prepaid) to Gasen Drug Stores, Inc., 8037 N. Union Blvd., St. Louis, Mo.
Entries for the second Ford V-8 must be mailed prior to midnite, March 17th, for awarding of car on Tuesday, March 19th, 4 p. m., in front of Gasen's Drug Store at 6th and St. Charles.
FIRST car was won by Wm. Henry Talleson, 5253 Lotus Ave., shown at right shaking hands with Al Gasen, president of Gasen Drug Stores, Inc.

These Prices Good Until Wed. Midnite
SHOP TODAY!
Make entry before midnite tonite for the car award Tuesday at 4 P. M.
4 MORE FORD V-8's To Be GIVEN FREE
25c Williams' TALC POWDER Clearance Sale..... 8c
FUSE PLUGS BOX OF 5 FOR 14c | Bulbs Flashlight 15c Size 6c
25c Williams' TOOTH PASTE 10c
HEWITT'S DOG SOAP Kills fleas and lice, removes doggy odor ... 7c
RUBBER GLOVES Fresh Stock, Special 17c Pr.
25c Zerbst Capsules 15c
50c WILLIAMS' AQUA VELVA 34c
50c Phillips' Milk Magnesia 34c
60c Alka-Seltzer 49c
ALLEN'S 2-DROP HAND LOTION SUITS EVERY TYPE SKIN 10c
No. 1 for Normal Skin No. 2 for Extra Dry Skin
5-Lb. Bag Epsom Salts 19c
Lilly Insulin 10cc-U40 $1.77
75c Fitch's Shampoo 44c
100 Hinkle Pills 8c
25c HALLER'S Bird Seed 2 25c Pkgs. 29c
25c Song Restorer, 2 for 29c
10c Bird Gravel..2 for 17c
Bird Pie 9c
25c Health Food..2 for 29c
PARAMOUNT DOG FOOD 4 for 25c
50c TOOTH BRUSHES Cellophane Wrapped. Pastel shade handles, ... 9c
WEST'S TOOTH PASTE 2 25c Tubes 1 Trial Size All for ...33c
PECK'S EXTRA FAMILY LAUNDRY SOAP ½-LB. BAR 5 for 9c
10c Size Tuxedo SMOKING TOBACCO 2 Cans 15c
POWDER PUFFS Assorted Colors 3c
RUBBING ALCOHOL Full Pint .. 8c
50c Prophylactic Tooth Brush 39c
7c Anti-Gollic Nipples 4 for 19c
Modess 12s 16c
55c Lady Esther Cream 37c
SUGAR LINER 100-Lb. Size Complete liners — ideal for Dish Towels. A Big Special. Another Lot Received. 10 for 57c
25c Mavis Talcum Powder 17c
Large Ovaltine 57c
25c Exlax 17c
100 BAYER ASPIRIN TABLETS 59c
PROMPT-FREE-DELIVERY
$1.00 RELIANCE HOT-WATER BOTTLE OR FOUNTAIN SYRINGE 2-Qt. Size 39c
$1 Combination Hot-Water Bottle and Fountain Syringe 69c
FREE! APRIL SHOWERS PERFUME With Every Purchase April Showers FACE POWDER AN 80c VALUE 49c
Mother's Suggestion OFFER
FREE ONE CAKE A PLUS HEALTH SOAP Regular 5c Value With Each 24-Oz. Pkg. WHITE KING GRANULATED SOAP BOTH FOR 19c
JELLY ORANGE SLICES 9c LB
ELIMINATE YOUR AERIAL WITH ELIMINO Formerly Sold for 75c 19c
$1 UTILITY BOXES Complete With Lock and Keys Big Value 69c
REG. 50c McKESSON CREAMS & LOTIONS 10c
SIREN CHOCOLATE SYRUP Ideal for making Chocolate Milk Shakes at home.... Topping for cakes and ice cream. 16-oz. can. 10c
Fresh Crisp Jordan ALMONDS LB. 29c
Waldorf Toilet Tissue Soft, Silky Tissue A Big Value 4 Rolls for 19c
15c Hardwood MOP HANDLES The Old Reliable Strongly Made A BIG Value 8c Ea.
Lustex Superior HAIR AND SCALP STIMULANT Keeps hair lustrous, well groomed . . . excellent for dry scalp, removing dandruff. A Regular 1.00 Value 59c
Coty FACE POWDER Regular $1.10 Now Only 69c For Limited Time
Theatrical CLEANSING CREAM Special Value Lb. Jar 33c
Silk-Wrapped IRON CORD Standard plug and socket. 25c Value for 9c Limit 2
CIGARS — TOBACCO
STRATFORD CIGARS 6 FOR 25c
Listerine Cigarettes 20 FOR 15c
Hauptmann Hand-Made Chas. Denby Garcia Grande Muriel 5c Each Box of 50 $2.30
UNION LEADER OR HALF AND HALF SMOKING TOBACCO LARGE CAN 69c
BULL DURHAM Smoking Tobacco 3 for 10c
1.50 Anusol Suppositories 89c
$1.00 Nujol 67c
$1.00 Vitalis 67c
25c Citrate of Magnesia 19c
$1.20 Scott's Emulsion 80c
Colgate's Barber Bar 3 for 10c
50c Hind's Honey and Almond Cream 37c
55c Pond's Creams 39c
LIQUOR SPECIALS
FOUR ROSES A Blend of Fine Old Whiskey $1.19 PINT
ST. CHARLES WINE 4 Years Old 5th Gal. 43c
Old Sutherland or Plymouth Rock Bottled in Bond $2.59 PINT
SIR GALLANT GIN 5th Gal. 89c
BAND MASTER GIN 5th Gal. 89c
DAWN of KENTUCKY Straight Whiskey 100 Proof, 10 Months Old . PINT 89c
CLIP THIS VALUABLE GASEN'S Thrifty COUPON
CRYSTAL WHITE OR P & G SOAP 5 Bars 16c
With This Coupon Only
Gasen's
Phone Us—We Deliver—12 Home Owned Drug Stores
7TH AND OLIVE CEntral 4454
2714 CHEROKEE LAclede 8112
2000 E. GRAND COlfax 0372
HAMILTON & EASTON EVergreen 0194
FLORISSANT & WARNE COlfax 2460
UNION & EASTON FOrest 1320
6TH & ST. CHARLES GArfield 1608
EUCLID & PARKVIEW ROsedale 4480
7336 MANCHESTER Hiland 7246
BROADWAY & BADEN COlfax 0019
UNION & ST. LOUIS EVergreen 7949
EUCLID & McPHERSON FOrest 1655
WE MEET ALL ADVERTISED PRICES!
CLIP THIS VALUABLE GASEN'S Thrifty COUPON
COCOA ALMOND SOAP AS WHITE AS SNOW
Ideal for Complexion. Lathers Freely.
3 BARS 11c
With This Coupon Only

$2500 CITY TAX EXEMPTION URGED BY REPUBLICANS

Program of Aldermanic Slate Also Proposes Permanent Registration, Smoke Abatement.

OPPOSES ST. LOUIS LEVYING SALES TAX

Ticket Headed by William Maffitt Bates Criticises Refunding of Municipal Bonds.

Exemption from city taxation of the first $2500 of assessed valuation of homesteads; permanent registration of voters, with identification by signature, and smoke abatement were among the objectives advocated in the platform of the Republican nominees for the Board of Aldermen, made public yesterday by William Maffitt Bates, candidate for aldermanic president.

"We believe," said the nominees, "that the taxes imposed on real estate are so exorbitant as to entail undue hardship and discourage the ownership of small homes. We believe that the first $2500 in assessed value of premises actually occupied by the owner as his bona fide home should be exempt from city taxes.

"We believe that the city could obtain natural gas if the administration sincerely attempted to do so, and that its inefficiency is largely responsible for the inability of the citizens to buy natural gas at a price within their means."

The platform asserted that destruction of the market here for Illinois soft coal would harm a portion of the city's trade territory and said that soft coal could be burned smokelessly. It suggested municipal steam plants to supply fuel in congested districts.

Opposes City Sales Tax.

Reporting a rumor that the city administration wished to enact a city sales tax, the platform expressed opposition to such a tax. It also opposed the pending bill to increase the State sales tax from ½ of 1 per cent to 2 per cent, and censured the Democratic State Representatives from St. Louis who voted for the higher tax, "despite the fact that the citizens of St. Louis will be compelled to pay 60 per cent or more of it, while only a fraction of their payment will be returned to the city."

Cost of municipal government should be reduced, without impairing efficiency, to prevent tax increases and, if possible, permit tax reduction, the platform continued. It deplored the necessity of refunding $1,566,000 of city bonds recently, "after less than two years of Democratic administration — something that had never before been done in the city." It said that the administration had not been economical.

Condemnation of supposed employment of non-residents by the city and of purchase of supplies from and award of contracts to out-of-town concerns was expressed. It was alleged that many non-residents had obtained work in St. Louis, contributing to unemployment of residents and to the delinquency of taxes. Employment and relief should be denied to persons who have moved here since the depression began, except for payment of their transportation elsewhere, the Republican candidates insisted.

Dole and Democratic Jobs.

"While we favor relief," they went on, "we do not believe that a vote for the Democratic party should be the price of a dole, or that the payment of a dole requires the employment of such hosts of Democratic ward workers. We do not believe that any American citizen wishes to accept a dole, but on the contrary only desires an opportunity to earn his living. We favor the erection of municipal public works which will furnish employment to every citizen who is willing to work and cannot find employment in private industry."

Unification of local transportation agencies under one company, as advocated by Bates in a statement published in Wednesday's Post-Dispatch, was espoused by the platform. It also urged supervision of the transit system by a local commission and construction of a downtown subway.

Immediate elimination of grade crossings and completion of Municipal Auditorium, Memorial Plaza, the soldiers' memorial on that plaza, and of Union Station Plaza were urged, as was improvement and enlargement of the city eleemosynary institutions.

Certain Democratic members of the Legislature from St. Louis and "several prominent Democratic elective officeholders in the city" actually live in neighboring counties and maintain voting residences here, the platform alleged, without giving names. It declared the city could only be represented properly by bona fide residents.

Bates' Ideas Followed.

A number of objectives and viewpoints stated by Bates in the interview published Wednesday were adopted by his fellow nominees. These included:

Assertion that grants received by the city from the State and Federal governments would be exceeded by taxes paid to those governments; early improvement of the river front; restoration of adequate street lighting, to reduce traffic accidents; opposition to "fixing" of Police Court summonses for serious traffic offenses; opposition to special benefit taxes for improvements of general benefit and to assessment of abutting property owners for street widenings; upholding the principles of zoning and making requirements for amending the zoning law more rigid; rehabilitation of the blighted districts for residential purposes; extension and improvement of parks and playgrounds and establishment of outer parks.

If the public should desire to know the stand of the Republican nominees on other municipal problems, answers were promised. The platform praised Comptroller Nolte, Aldermanic President Neun, the 12 Republican Aldermen. It concluded: "We represent a reborn Republicanism returned to the principles of Lincoln and dedicated to the service of the Republic."

'Market Gunners', Who Shoot To Sell, Prove Big Problem In Protection of Wild Fowl

Birds Killed by Wholesale by Commercial Hunters—One Gun Captured by Agents Has 10 Muzzles.

Post-Dispatch Bureau,
201-205 Kellogg Building.

WASHINGTON, March 16.—The "market gunner" who shoots to sell ranks as a major violator of game laws intended to protect migratory water fowl and has been a tough problem to agents of the Biological Survey charged with enforcing the law.

Stanley P. Young, chief of the Game Management Division of the Survey, said that a large percentage of the 500 violators arrested in a nationwide drive were commercial hunters. Exactly what proportion of the total of arrests fell in this class he could not say but he cited case after case of wild fowl sold or offered for sale to his agents, with resulting fines and jail sentences.

In California, Illinois and Louisiana in particular the "market gunner" was a frequent violator, Young said. Several arrests were made during the past season in connection with commercial hunting clubs. In one such California club more than 500 ducks were found stored by the manager. Customers of the club paid $10 a day for the privilige of shooting and, if their bag did not come up to the limit of 12 allowed by the law, the club management made up the difference out of its cache.

A drive against night clubs, hotels and exclusive restaurants resulted in several arrests in California, according to Young. It was found that clubs and restaurants were offering game dinners to private parties for $3 and $4 a plate.

How "Market Gunners" Operate.

Young and his first assistant, F. P. Callaghan, in charge of game law enforcement, told how many of these "market gunners" operated. They fasten large home-made blunderbusses, some of them with 1½ inch caliber, and crammed to the muzzle with powder and shot, in a strategic position overlooking a sheltered feeding ground where wild fowl would be likely to stop. For several days they bait this area with grain, meanwhile forbiding all shooting at the spot. Then when the area is fairly covered with ducks, they touch off the blunderbuss. Two hundred or more birds are often killed or crippled at a single shot by such methods, according to Callaghan. Such blunderbusses are also fastened to skiffs. He displayed several formidable home-made guns taken from law violators. One such gun had 10 muzzles from which a simultaneous charge was fired.

In Illinois the "market gunner" is ordinarily what agents of the Survey call a "river rat," a man of little standing in his community who may bootleg liquor as well as ducks. The price through the season in Illinois was extremely low, ranging from 40 or 50 cents up to 70 cents a duck. Young reported several instances of hunters who, because they were unsuccessful in bringing down their own birds, resorted to purchase from "market gunners."

High Water Problem.

"The high water prevailing in Illinois is giving us some difficult problems just now," Young said. "The floods cover adjacent fields, particularly along the tributaries of the Illinois, and the law violators are enabled to operate in almost inaccessible areas. These hunters know the territory. Our agents must surround the area from which they have heard the sound of gun fire if they hope to make an arrest."

"The poverty plea, when it is obviously sincere, is one which is hard to answer," Callaghan said. But on the other hand, the price of ducks has been low and the cost of shells and transportation has been high, so that in many areas commercial shooting has been hardly worth it."

At present the Survey has four agents in Illinois, but the number will be increased soon, Callaghan said. Just now the Survey is concentrating on Missouri, with a considerbale number of arrests. Eleven violators were arrested at one time near St. Joseph, according to Callaghan.

Returns From Stamp Sale.

The sale of stamps at $1 each, which all persons hunting migratory water fowl are required to have, brought in a gratifying amount to aid the work of the Survey, Young said. While final totals are not available, returns by states show that up to Dec. 15 last year 36,502 hunters in Illinois had bought stamps, 21,253 in Missouri, 17,479 in Louisiana and, leading all states, more than 47,000 in Minnesota.

Fines collected as a result of the activities of agents of the Survey do not go for the Survey's own work, but into the general funds of the Treasury. Fines up to the limit of $500 were inflicted on violators in California for possessing fowl in excess of the daily limit. Many violators were sent to jail for terms ranging up to the six months' limit specified by the law.

Washington U. Organ Recital.

G. Calvin Ringgenberg, Washington University organist, will be assisted by the Glee Club of the Downtown Y. M. C. A. in his organ recital this afternoon at 3 p. m. in Graham Memorial Chapel on the university campus.

1050 SUITS ON FILE FOR APRIL TERM OF CIRCUIT COURT

This Is Decrease of 445 Petitions from Corresponding Session of Last Year.

There were 1050 suits filed for the ensuing April Term of Circuit Court up to yesterday, which was the last day for the service of writs in cases returnable to that term. This is a decrease of 445 petitions from the corresponding term of last year, when 1495 suits were entered.

The slump in litigation was explained by a court official as due to several reasons. An important factor, he believed, was the campaign of the Bar Association against certain lawyers who have a reputation for fomenting damage suits.

Another reason given was the unemployment situation, making the opportunities for damage suits fewer; also a diminution in the number of automobile owners who carry liability insurance, which lessens the opportunity for collecting a judgment.

WOMAN SUES MICHAEL CUDAHY

LOS ANGELES, March 16.—Michael Cudahy, scion of a wealthy Chicago family, was named defendant today in two suits asking $200,000 filed by Ethel Mary Blackler, who charges breach of promise and betrayal.

Miss Blackler charges in her complaint she met Cudahy in Chicago in 1931, and that he proposed marriage a week later. She alleges Cudahy betrayed her and then departed for New York when she informed him she was to become a mother. The complaint recites the child was born Aug. 5, 1932. Cudahy, who lives here and is married to the former Mary aJcklin Borax, said: "I never heard of the girl. I don't know her."

Don't Miss This GREAT
SPRING UPHOLSTERING SPECIAL!
Upholstering, Refinishing and Repairing of Furniture
Living-Room Suite Completely Re-Upholstered, Including Materials—NOW as Low as $29.00 EASY TERMS
GUARANTEED ALL THE FINEST CUSTOM WORK
Phone FOrest 8977 for Estimates and Samples—No Obligations
WM. B. APPELL UPHOLSTERING COMPANY 4524 DELMAR

UNIVERSAL CO., 1014-16 Olive
AC-DC RADIO NEW ALL ELEC.
RCA LICENSED TUBES — COMPLETE $6.95
FULL VOLUME small Lightweight as Pictured.
$20 Crosley Radio AC DC $8.95
Cordonic 5-tube Midget comp. $7.95
$1.50 Roller SKATES, Ball Bearing, Guaran'd 79c
Sale Radio Tubes R. C. A. LICENSED Type UX226 Type UX201A Type UX280 Type 227 Type UX245 Type UX171A 35c EA. 3 for $1
TUBES TESTED FREE
Console Radio Cabinets....$1.98 Up
$5 All-Wave Aerial Kit, Comp..$2.95
UNIVERSAL CO 1014 OLIVE

Here's the NEW WAY to Make PERFECT COFFEE Every Time!
AUTOMATICALLY with the Coleman Electro-Brew COFFEE MAKER





Get one of these new Coleman Electro-Brew Coffee Makers and your coffee troubles are over. It automatically produces perfect coffee... every time! It makes a delicious healthful beverage from your favorite brand of coffee.

No watching, no timing, no guessing! A patented automatic pump is an alert sentinel which says "HALT!"... stops pumping when coffee is done. Extracts only the delicious healthful coffee oils. No over-cooking, no boiling... always a perfect cup.

Be sure to see this beautiful new automatic coffee maker.

Famous-Barr Co. 6th and Olive
Scruggs, Vandervoort, Barney 10th & Olive
Union Electric Light and Power Co. 12th & Locust
Jos. Arnold Hardware 6815 Gravois
Brandt Electric Company 908 Pine
Schulte Hardware & Paint Co. 2835 N. Union
Greissen Hardware Co. 3209 Park Avenue.
Ellenbrecht Hardware Co. 2900 Shenandoah Ave.
South End Hardware Co. 2861 Gravois Ave.
Stix, Baer and Fuller 6th & Washington
Virgina Hardware Store 4539 Virginia Avenue
Schulte Hardware & Supply 7204 Natural Bridge
G. A. Pauley Hardware 4102 Shenandoah
Edele & Mertz Hardware 2531 S. Broadway
Gravois Hardware 2645 Gravois
Roeder Hardware Co. 4632 Gravois Ave.
Wm. Boettcher Hardware 114 Lemay Ferry Road (Lemay Ferry Hardware)
Geo. Lehman Hardware Clayton & Tamm.

Starting Tomorrow...
HELLRUNG & GRIMM'S
GREAT ANNUAL
Rug Sale

Here's the year's biggest rug event . . . the year's greatest values. It'll be a long, long time before you see rug bargains like these again . . . so make up your mind now to replace that worn and faded rug in the living room . . . or decide now to brighten up the kitchen with new floorcovering. It'll pay you well to buy in this underpriced rug selling!

9x12 SEAMLESS AXMINSTERS
$34.50 Values!
$22.95
A mighty low price for rugs of this splendid quality. There are many beautiful patterns, including copies of high-priced rugs. Soft, high pile, richly colored. Suitable for any type of room.
50c A WEEK Small Carrying Charge

9x12 and 8.3x10.6 AXMINSTERS
$39.95 Values!
$28.45
A fine selection of beautiful seamless Axminsters in a wide range of patterns and colors. Deep, all-wool face with strong, sturdy backs. Will give years of satisfactory service.
60c A WEEK Small Carrying Charge

Choice! Some of Our Finest Rugs
Regular $69.50 Values!
Choose from our finest Axminsters, Velvets and Wilton Rugs from the looms of Bigelow, Mohawk, Alexander Smith and others . . . Finest qualities . . . luxurious, deep pile, rich Oriental patterns.
YEAR TO PAY Small Carrying Charge
$49.45

Extra Quality AXMINSTERS
$44.50 Values
$33.95
9x12 and 8.3x10.6 rugs of very heavy quality. Gorgeous patterns copied from the world's most famous Orientals and reproduced perfectly in their true colors.
65c A WEEK Small Carrying Charge

$49 Axminsters and Velvets
9x12 and 8.3x10.6 rugs of exquisite quality . . . Gorgeous designs, richest colors, soft under foot with a rich silky sheen. They're unusual at .....
75c A WEEK Small Carrying Charge
$39.45

Armstrong's Quaker Rugs
Armstrong's complete 1935 line . . . the choicest patterns and colors in every size rug from the smallest mat to the extra large 11.3x15 . . . now on display in our rug department.

Extra Special
ALL PERFECT! NO SECONDS!
A Limited Number of Discontinued Patterns of Genuine Armstrong Quaker Rugs . . . 9x10.6 and 9x12 Sizes
$6.95

Armstrong's Quaker Floorcovering
This splendid quality comes 6 feet and 9 feet wide. . . . and in beautiful tile, mottled and floral patterns. A large variety to select from.
CONVENIENT TERMS
Sq. Yd. 64c

FREE! With Every Room-Size Wool Rug Purchased During This Sale
$1.50 PATENTED TU-WAY DUSTLESS OIL MOP
Extra large size, pointed at both ends. Two-way quick turning handle. Mop easily detached for washing.

OZITE MAKE RUG PADS
$6.95
9x12 and 8.3x10.6, waffle pattern, all-hair rug cushion. Will add years to the life of any rug.
25c A WEEK Small Carrying Charge

Royal's Crown Vacuum Cleaner
$19.95
Imagine! A powerful suction cleaner with motor-driven revolving brush at this bargain price.
50c A WEEK Small Carrying Charge

FREE! Armstrong Quaker Doll With Every Room-Size Quaker Rug

FREE PARKING IN OUR LOT ON LUCAS AVENUE, BETWEEN NINTH AND TENTH
Downtown Store Open Every Night Till 9—Cass Ave. Store Open Monday and Saturday Nights

Hellrung & Grimm
9th and Washington — 16th and Cass

BERG'S

EXTRA! RIB OR LOIN PORK CHOPS LB. 17½

4100 EASTON | 2701 N. 14th | 715 N. 6th St.

PRICES GOOD MON., TUES. AND WEDNESDAY

2 LBS. SOUR KRAUT AND 2 LBS. OF OX TAILS ALL FOR 15

SWIFT'S SLICED BACON 17½ PER LB.

STEAKS SIRLOIN - RIB T-BONE - PORTERHOUSE LB. 12½

Fresh Ground HAMBURGER 2 LBS. 15

JACK SALMON FISH LB. 9 ON SALE EVERY DAY THIS WEEK

SLICED BEEF LIVER Lb. 7½

BONELESS BEEF STEW Lb. 10

BEEF OXTAIL STEW Lb. 5

DILL SOUR KOSHER PICKLES Qt. Jar 10

PURE BUTTER LB 30

BANANAS 3 Lbs. 10

360 Size Sunkist LEMONS EACH 1c

CORN FLAKES, pkg., 7
O. K. SOAP, 3 Lge. Bars..... 12
Fels-Naptha Soap..... 2 bars 9
SUGAR..... 5 lbs. 24
SPAGHETTI, MACARONI SEASHELLS, ELBOWS.... 4 Lbs. 25
PRUNES, lb..... 5
COFFEE, Cereal Added, Lb..... 15
H & K MIRACLE CLEANER, Box..... 5
SALMON, 2 tall cans, 19

NO. 2 SIZE CAN TOMATOES SPINACH CORN RED KIDNEY BEANS MIXED VEGETABLES 8

No. 2½ PEACHES or PEARS Can 10

4-Oz. Bottle Vanilla 1000 Sheet TISSUE CLEANSER 3

Navy Beans 3 Lbs. 11
Lge. Lima Beans Lb. 8
Northern Beans 3 Lbs. 17
Red Beans 2 Lbs. 13
Head Rice 3 Lbs. 14

OXYDOL RINSO 7

Vacancies in desirable apartments in the city or suburbs are listed in the Post-Dispatch Rental Columns.

FOR REFERENDUM TO BEAT MISSOURI 2 PCT. SALES TAX

Opposition Headed by Representative Taylor Decides on New Attack on Levy House Accepts.

By a Staff Correspondent of the Post-Dispatch.

JEFERSON CITY, March 16.—The anti-sales tax forces in the House, under the leadership of Representative John D. Taylor of Chariton County, have hit on the inclusion of a referendum clause in the pending sales tax bill as a means of defeating the proposed 2 per cent sales tax.

Failing in the attempt to defeat the 2 per cent rate last week, Taylor and Representative Daniels of Reynolds County, another leader in the fight against the new rate, will submit an amendment this week calling for a referendum, after the House disposes of an amendment regulating distribution of the funds raised by the proposed tax.

The amendment will provide that a special election on ratification of the act shall be called within 60 days after the Legislature adjourns, the date of the election to be fixed within that period by the Governor. A bare majority of those voting would be required for ratification of the act.

Would Hold Up Sales Tax Act.

In view of the fact that the 2 per cent rate carried last week by only three votes, Taylor and his forces have hopes of swinging enough votes to their side to win adoption of the referendum amendment. They are relying on the support of some of the members who have wavered between the two sides during the fight over the 2 per cent rate and who might welcome the chance to pass the question to the people.

Adoption of the referendum amendment would automatically suspend operation of the new sales tax act until it could be voted on by the people. The present sales tax law, with a rate of one-half of one per cent, does not expire until next Dec. 31.

If the question is submitted to a referendum and defeated by the voters, Gov. Park would be faced with the necessity of calling a special session of the Legislature to deal with the revenue problem, in view of the need for additional relief funds and money for old age pensions—in the event an old age pension act is passed at the present session.

The problems of such a special session if called under those circumstances would be complicated by the fact that a 2 per cent sales tax had been rejected by the people.

Bill Up Again Tuesday.

Consideration of the pending bill will be resumed Tuesday when the administration leaders in the House plan to continue with the submission of additional amendments. The principal one deals with the apportionment of the funds, which is expected to cause considerable discussion on the floor of the House. Several members have drafted substitutes to the allocation amendment, containing their ideas on how the money should be distributed.

Meanwhile, most of the members of the House will have visited their home counties over the week-end and obtained additional reaction from home town merchants and other constituents on the 2 per cent sales tax. Last week this almost resulted in the defeat of the 2 per cent rate, as the members voted Tuesday to reconsider the vote by which the rate had been adopted the week before. Wednesday the administration forces rallied and were able again to obtain the adoption of this rate.

During the debate on the 2 per cent rate last week, one of the House members exhibited a letter sent out by a retail merchants' organization urging retailers throughout the State to exert all possible pressure on members of the House to get them to vote against the 2 per cent rate.

Lobbying on Both Sides.

The administration has been equally busy. There has been extensive button-holing of members and pressure has been exerted to line up additional votes for the 2 per cent rate. The extensive lobbying for and against the 2 per cent rate caused Speaker Christy to issue orders that lobbyists shall not be permitted on the floor of the House while it is in session.

Considerable discussion is expected on the pending amendments and it is not likely that perfection of the sales tax bill will be completed before the latter part of this week. The Senate has taken no action yet on the 2 per cent sales tax bill pending there.

Free Home Demonstration NE. 2220

NEW RADIOS $1 DOWN $7.95 COMPLETE 50¢ WEEKLY RCA

• NEW TYPE TUBES! • HANDSOME CABINET

BUY AT TODAY'S LOW PRICES

BASEBALL BROADCASTED THIS YEAR

CUT-RATE RADIO

OPEN EVENINGS AND SUNDAY 1 TO 5 1000 N. GRAND

'TELETYPESETTER' STRIKE AT URBANA, ILL., CONTINUES

Paper Resumes Publication With Non-Union Printers; Men Walked Out After Device Was Installed.

By the Associated Press.

URBANA, Ill., March 16.—Publication of the Urbana Evening Courier was resumed today in spite of the deadlock existing between members of the International Typographical Union and the publishers over operation of a new "teletypesetter."

Non-union printers, hired today to replace union men whose refusal yesterday to handle type set by the new machine made issue of Friday's edition impossible, manned the composing room. Union headquarters at Indianapolis instructed the 10 printers and two apprentices to walk out. The "teletypesetter" is a recent device which eliminates the manual operation of the keyboards of Linotype or Intertype machines, the keys being actuated by a perforated tape which is punched at the same time printer "copy" is received by wire.

LONG BARS JOHNSON, BUT WOULD DEBATE WITH BARUCH

Rejects "Employe and Servant" Preferring "Master" in Answering Request to Speak.

By the Associated Press.

NEW YORK, March 16.—Senator Huey P. Long said in a telegram today that he did not care to argue with Gen. Hugh S. Johnson, "employe and servant," but he would like to debate with Bernard Baruch, "employer and master," at Madison Square Garden or some larger auditorium. His telegram was addressed to Carl Randau, president of the New York Newspaper Guild, in response to an invitation to Long, Johnson and the Rev. Charles E. Coughlin to appear in a debate March 29.

Senator Long said he was busy on that date, but would be glad to meet Baruch any night of the first week in April.

By the Associated Press.

ATLANTA, March 16. — Senator Long today denounced Gen. Hugh Johnson as a "dead mackerel" and said he planned to campaign in several states during the 1936 elections. He was not certain in what states he would speak.

"I may go into all of them," he said. "In some I'll speak for share-the-wealth candidates and in others I'll campaign for those I want re-elected."

SHAW'S GARDEN GETS FLORAL DISPLAY READY

Orchids, Rhododendrons and Azaleas to Be Exhibited at Flower Show in Arena.

Nearly every day is moving day at Shaw's Garden for a select collection of 125 rhododendrons and 200 azaleas which are to be used in the Garden's display at the Greater St. Louis Flower Show beginning March 30 at the Arena.

To get the greatest number in top bloom for the first week in April requires daily attention because of the recent inconstant temperature. Some plants are nearly ready to bloom, others are just budding. Workmen under direction of Paul A. Kohl, floriculturist, shift them to cool, shaded sections of the greenhouse under awnings or to the full sunlight, according to their development. The rhododendrons are new stock acquired last January. The azaleas have been under culture at the Garden.

Moved as Weather Changes.

Friday when the temperature reached a maximum of 78 degrees, nearly half of the collection had to be removed to a shaded section. When the temperature fell to 47 yesterday, they had to be moved again into full light.

The display will be a semiformal garden, 70 by 45 feet, with an area of 3250 square feet. At one end will be an outdoor living room on a rock terrace and in the center will be a rock pond and fountain. The rhododendrons and azaleas will be planted in a border around the lawn.

Similar control of the orchid collections at the Garden and at the Gray Summit orchid houses is being exercised. The Garden's orchid display will be a jungle scene in tropical foothills of mountains. The view will be from a patio and facade of Spanish architecture. Special exhibits of rare imported orchids will flank the facade.

Work at the Arena.

Workmen tomorrow will begin preparing the west building of the Arena for exhibits. More than 4000 cubic yards of soil and 50,000 square feet of sod will be required. About 200 tons of rock will be hauled in from the Ozark region and hundreds of trees and shrubs will be transplanted. Seven acres of floor space in the three Arena buildings will be occupied by the exhibits, including 48 gardens.

The City Park Department also is preparing a special exhibit at Forest Park greenhouses. Garden clubs, public schools, nurserymen and florists' associations from different sections of the United States will have displays, Henry Berning, chairman of the show, said.

SUIT FOR $74,670 FILED FOR MRS. J. B. O'NEIL ESTATE

Attorney William Sacks Says He Will Present Counterclaim to Action on Notes.

Suits on two promissory notes for a total of $74,670 were filed in Circuit Court Friday in behalf of the estate of Mrs. Jessie B. O'Neil against William Sacks, attorney.

One note, for $10,270, was made in June, 1924, and the other, for $64,400, was made about a year later, both payable to Mrs. O'Neil's husband, the late John Francis O'Neil, former president of the Fulton Iron Works. Mrs. O'Neil died Jan. 15.

The suits were filed by the executors of her will, Lawrence O'Neil and the Mississippi Valley Trust Co., represented by the law firm of Smith & Pearcy.

In explanation of the suits Sacks said: "The notes grew out of a business transaction between Mr. O'Neil, myself and a group of associates. There is still due me as a result of the transaction an amount greatly in excess of the notes. During the life of Mr. O'Neil's widow I hesitated to assert the claim, which will now be presented in the form of a counterclaim."

THREE HIGHWAY POLICEMEN CONVICTED OF BRIBE TAKING

Money Said to Have Been Paid by Merchants Who Bought Stolen Food in Chicago Area.

By the Associated Press.

CHICAGO, March 16.—A criminal court jury today convicted three former county highway policemen of accepting bribes from merchants who bought stolen foodstuffs and Judge McKinlay immediately sentenced each to one to five years in Joliet penitentiary.

The defendants, Joseph Cantella, 39 years old, Angelo Borello, 36, and Samuel Lucas, 42, were accused of accepting $2000 two years ago from John Kliner and Joseph Levin, commission merchants.

Testimony disclosed that Levin and Kliner paid the money to avoid arrest when the officers learned they had bought a truckload of stolen butter. The alibi defense was that all three defendants were attending a funeral on the day the bribe allegedly was paid.

A 30-day stay of mittimus was granted and the men were permitted to remain at liberty under bonds of $20,000, already posted.

DEAD AT FOOT OF LADDER

John Donovan, E. St. Louis Grocer, Dies Without Witness.

John Donovan, 72-year-old retired grocer, 3020 Caseyville avenue, East St. Louis, was found dead yesterday at the foot of a ladder which he had set against a house he owned across the street from his home.

It was not known whether death was due to a fall from the ladder or a heart attack. An inquest may be held.

AT MANNE'S

PRICES SLASHED

during Our Great

Reorganization Sale



Bed-Davenport Suite
Davenport and Choice of Either Chair

$39

8 Floors of Furniture Drastically Reduced!

$67 2-PC. LIVING-ROOM SUITES..... $24.69
$129 2-PC. LIVING-ROOM SUITE..... $57.93
$195 2-PC. LIVING-ROOM SUITE..... $86.41
$225 2-PC. LIVING-ROOM SUITE..... $99.13
$145 2-PC. BED-DAVENPORT SUITE $67.31
$189 8-PC. DINING-ROOM SUITE..... $59.72
$219 9-PC. DINING-ROOM SUITE..... $89.73
$345 9-PC. DINING-ROOM SUITE $159.44
$119 BEDROOM SET. Special at..... $48.33
$150 MAPLE BED-ROOM SET..... $69.71
$195 GORGEOUS BEDROOM SUITE.... $86.47
$99.50 MAYTAG WASHER. Square tub. Renewed..... $47.57

$12.50 METAL BED. Special at..... $3.96
$19.50 POSTER BED. Special at..... $6.49
$99 COPELAND ELECTRIC REFRIGERATOR. New..... $69.77
BOOKCASE. $3.95 Value..... 99c
$17.50 ODD DRESSERS. Walnut finish $9.74
$3.95 THROW RUGS. 27-inch..... $1.97
$19.75 INNER-SPRING MATTRESS. Full or Twin..... $9.94
$9.50 PULL-UP CHAIR..... $2.98
$37.75 TWIN STUDIO COUCH..... $16.44
$1.95 END TABLE. Special at..... 89c
$12.50 5-PIECE, UNFINISHED BREAKFAST SET. Oblong Table, 4 Windsor Chairs..... $5.97

$117 CROSLEY Electric Refrigerator $89.58
$14.50 DOUBLE-COIL SPRING..... $8.94
$75 PHILCO No. 19X—Large Walnut finish cabinet, inclined sounding board..... $49.86
$14.50 FLAT TOP DESK. Two drawers, walnut finish..... $6.94
$9.95 BOUDOIR CHAIR. Manne Custom-Built..... $3.92
TELEPHONE SET. $3.95 value. Stand and Stool..... 99c
$39.50 RUG. 9x12..... $19.43
$6.50 SAMSON CARD TABLE. Glass and ash trays..... $2.79
$32.50 SECRETARY DESK..... $17.86
$19.50 LOUNGE CHAIR. Manne Custom-Built..... $8.98

Open Monday Nite - Till 10

MANNE BROS

5615-23 DELMAR

EASY TERMS Small Carry Charge

Plenty of Free Parking

SCRUGGS • VANDERVOORT • BARNEY

NEW DOWNSTAIRS STORE

MONDAY! SPECIAL SALE OF

NEW COTTON SPORTS DRESSES

1.95 and 2.95

MATERIALS:
Plaid Gingham
Spring Pique
Checked Seersucker
Striped Seersucker
Cotton Matelasse
Pre-Shrunk Broadcloth
Scatter Dot Voiles
Handkerchief Lawn
Vari-Colored Voiles
Sheer Eyelets

Brand-new Dresses just out of their boxes . . . every one a smart economy that will prove its value through good long wear and frequent tubbings. Only a special purchase enables us to offer them at these low prices . . . and only a limited quantity is available.

PATTERNS:
COLORS:
Gay Plaids
Checks
White
Brown
Blue
Maize
Pink
Pastels
Navy
Stripes
Green

STYLES:
Sleeveless and Short Sleeve Models
•
Square, Round V and High Necklines
•
Tailored Sports Types and Some Frilly Effects

SIZES:
MISSES' 14 to 20
WOMEN'S 36 to 44

Dresses that are smart now and will look refreshing in July. Dresses so delightfully designed and finished that they will be a practical addition to your wardrobe! Place your order immediately and be sure of getting the styles, colors and sizes you want!

MAIL AND PHONE ORDERS

Name .....
Address .....
City ..... State .....
☐ Charge ☐ C. O. D. ☐ Will Call

Quantity	Style	Color	Size

Vandervoort's New Downstairs Store

Again we say . . . there isn't Anybody . . . Anywhere who Knows more about Home Furnishings than Vandervoort's



Entrance to the Interior Decorating Shop.

MRS. CHRISTINE HOLBROOK
Home Furnishings Editor and Director of
"Better Homes and Gardens"
will talk on Decorating the Home Tuesday, March 19th, at 2:30 o'clock in the Music Hall, Sixth Floor
You Are Cordially Invited

for that reason . . . we were chosen exclusive St. Louis Headquarters for the 1935 Nation-wide

BETTER HOMES and GARDENS Home Modernizing Contest

VANDERVOORT'S invites every home-owner in St. Louis and surrounding vicinity to enter the $3000.00 National Better Homes Contest, sponsored by Better Homes and Gardens magazine, There are four winning divisions, so whether you perform a major operation like remodeling your attic or simply adding a lamp to a room, there is a place for you. Every salesperson in the Homefurnishings Division is thoroughly acquainted with the contest and will answer questions concerning it. Ask for a copy of "New Ideas for Modernizing Your Home" at the Interior Decorating Shop---Fourth Floor.

Enter the Contest Tomorrow—You May Win a Prize That More Than Covers the Cost of the Improvements You Make!

We have just completed the re-modeling and re-arranging of our Homefurnishing Departments. They furnish an inspiration and countless ideas for refurnishing a room or a complete home.

"BEFORE AND AFTER" PRIZE-WINNING PHOTOGRAPHS

show the great possibilities of remodeling. Taken from the entrants in last year's contest, these photographs show just what can be done by the proper kind of remodeling.



$3000 CASH PRIZES

To Be Awarded by Better Homes and Gardens Magazine

29 in Each Class

1st Class — Projects costing less than $150.

2d Class — Projects costing from $150 to $500 to complete.

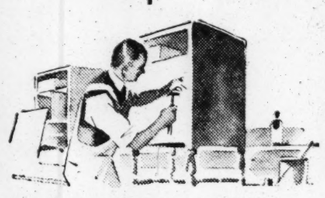
3d Class — Projects costing from $500 to $1000 to complete.

4th Class — Projects costing over $1000.

First Prize in each class, $200; Second Prize, $100; Third Prize, $50; Fourth Prize, $25; Fifth Prize, $20; Sixth Prize, $15; Seventh Prize through Eleventh Prizes, $10 each; Twelfth through Twenty-Ninth Prizes, $5 each.

AND the National Sweepstakes Prize for the best of all the contest entries, $1000.

Let These Allied Workrooms Help You MODERNIZE



CABINET REPAIR SHOP

repairs the old . . . and makes special new pieces

All of the work is done under our critical supervision, by men who render such perfect jobs that lasting satisfaction is assured you.



SLIP-COVER SHOP

makes slip-covers for chairs, davenports, daybeds, etc.

We are known for the perfection with which we tailor them, each to the exact furniture measurements which insures the proper fit.



CARPET WORKROOM

makes new rugs, alters and cleans old rugs, refits them to floors

We lay Broadloom or any carpeting to look as if it were "poured on," because this work is done by skilled workmen.



LINOLEUM SHOP

where special inlay work or simple laying is done

We cement linoleum on felt to the floor. We treat plain fields with inlay to look like tile, suitable for formal rooms. And we lay simple jobs in kitchens and baths, with careful attention.



LAMP AND SHADE REPAIR

lamps repaired, modernized, rewired, shades made like new

Here your old lamp can have the new I. E. S. Unit added. You will marvel at its efficiency. All done economically and promptly.



UPHOLSTERY REPAIR SHOP

completely rebuilds furniture . . . re-upholsters old furniture

Done by men, who, molded through years of experience into experts, turn out "custom-made" pieces that give lasting satisfaction.



DRAPERY WORKROOMS

where curtains, draperies and bedspreads are made

So perfectly tailored that our customers say: "The Vandervoort Way Is the Right Way." Like magic, they make a room new!



ORIENTAL RUG REPAIRS

repairing, re-weaving, re-fringing, cleaning

We give Oriental Rugs these particular services, all work done by native weavers. Cleaning includes a shampoo with cocoanut oil base soap.



PICTURE FRAMING SHOP

where restoring, reframing and remodeling are done

With complete stock of moldings and special mats to choose from, this shop provides every facility for framing requirements.



REFINISHING— PAPER HANGING

Whether it's a floor to be refinished, walls canvassed, papered or painted, woodwork refinished, our workmen will do it better.

All of these facilities rendered through Interior Decorating Shop—Fourth Floor

Here's How You May Use VANDERVOORT'S

INTERIOR DECORATING SERVICE

To Modernize Your Home

ILLUSTRATED above is a beautiful entrance, a background in keeping with the facilities of the Interior Decorating Department which we have maintained for over twenty-five years.

HERE, a staff of experienced decorators are ready to help you. They will submit plans for redecorating single rooms and whole homes, and will serve you in all the Home Shops, making all of your transactions pass through one person's hands, and assuring you of a harmonious whole. This service is without additional charge.

THROUGH our Decorating Department, we also operate all of our own workrooms, maintaining a staff of skilled craftsmen who do painting, decorating, woodfinishing, picture framing, upholstering, make structural alterations, and give lasting satisfaction to those whom they serve, economically and promptly.

HERE, you will find new enchantment for your home in great abundance.

S. V. B. DEFERRED PAYMENTS

Enjoy your modernized home, and pay out of income over a period of many months, with slight carrying charge.

GOVERNMENT PLAN OF PAYING

If you are a home-owner and wish to MAKE NO DOWN PAYMENT with up to 3 years to pay, let us arrange an Insured Government loan for you.

SCRUGGS VANDERVOORT BARNEY

FOR MORE THAN EIGHTY YEARS THE QUALITY STORE OF SAINT LOUIS

LEVEES WASH OUT IN 20 PLACES ON ST. FRANCIS RIVER

6000 Acres Flooded in Dunklin County, Mo.—Similar Area Affected in Clay County, Ark.

1100 FAMILIES REPORTED HOMELESS

Bottom Land Dwellers Abandon Livestock and Possessions for 30 Miles Along Stream.

By the Associated Press.

KENNETT, Mo., March 16.—A strong wind whipped waves of the swollen St. Francis River across the remaining levees today after it had smashed through in more than 20 places in Missouri and Arkansas.

On each side of the river for 30 miles, farm families fled to higher ground, abandoning household goods and in many cases their livestock. Rescue workers continued to patrol the bottomlands warning residents to leave.

The flood threat was heralded as far south as Lake City, Ark. The encroaching waters inundated more than 6000 acres in Dunklin County, and at least as much territory in Clay County, Ark., is expected to be flooded tomorrow.

Threat of rain and colder weather caused relief officials to make further preparations for caring for refugees. The chief concern was food.

It was estimated 1100 families made homeless by the flood. And hampering the work of rescuers. Motor-driven scows patrolled the area freshly inundated by the collapse of the dike near Piggott, Ark., where 500 families were forced to flee from their homes. Observers estimated that one-fourth of the livestock on the farms were lost in the high water.

Several hundred men had watched the levee through Friday night, and when the break came they blamed it on lack of sandbags.

At Washington the War Department announced an allotment of $20,000 for rescue work and maintenance of levees along the St. Francis in Missouri and Arkansas. Rain was predicted for the week-end over a large portion of the Middle West, but river men and Government officials said it would probably cause only a slight rise in river levels.

The Red Cross announced its refugee total is 8000 in Missouri and Arkansas.

Stories of acute suffering among the flood victims were contained in reports from Red Cross field workers. One report said an isolated two-room farm house near Kennett was the temporary refuge of 40 persons, found by the patrol boat crews.

Mr. and Mrs. Vernon Jones and three children were rescued after spending 24 hours in the top branches of a tree near Mango, Mo. The farm house and other buildings had been swept away.

In Jackson County, Arkansas, 200 families were discovered in 20 small houses on a piece of high ground which became an island in the flood.

Families Vacate Homes Near Ohio River at Evansville, Ind.

CINCINNATI, O., March 16.—The Ohio River flood crest has reached Cincinnati and the stage is falling upstream, but a rise downriver menaces the lower valley. At Evansville a few families were forced to vacate their homes, but the Ohio, at 40.1 feet today, was rising slowly and the danger was not acute.

The Mississippi and Ohio rose to the 46.8 foot mark at their confluence at Cairo, and the slow movement of the crest of the Ohio flood brought a forecast that the high mark would not be reached at Cairo until Wednesday or Thursday.

NEW CONTRACT BRIDGE SCORING TABLE TO TAKE EFFECT ON MARCH 31

By the Associated Press.

NEW YORK, March 16.

FOLLOWING is the new contract bridge scoring table which will go into effect March 31. It is promulgated by the Whist Club of New York, the Portland Club of London and the Commission Francaise du Bridge, with the approval of a committee of representatives of leading American bridge organizations.

TRICK VALUES.

Clubs and Diamonds 20
Hearts and spades 30
No trump—
First trick 40
Other tricks 30

NO TRUMP CUMULATIVE VALUES.

No. of tricks over books (6).	Total Points.
1	40
2	70
3	100
4	130
5	160
6	190
7	220

UNDERTRICK PENALTIES.

Not vulnerable and undoubled—50 a trick.

Not vulnerable and doubled—100 for the first trick, 200 for each successive trick.

Vulnerable and undoubled—100 a trick.

Vulnerable and doubled—200 for the first trick and 300 for each successive trick.

Redoubled penalties — Twice doubled.

CUMULATIVE DOUBLED PENALTIES.

No. of tricks set.	Doubled and vulnerable.	Doubled and not vulnerable.
1	100	200
2	300	500
3	500	800
4	700	1100
5	900	1400
6	1100	1700
7	1300	2000
8	1500	2300
9	1700	2600
10	1900	2900
11	2100	3200
12	2300	3500
13	2500	3800

OVERSTOCKS.

Undoubled—Same as trick values.

Doubled and not vulnerable—100 per trick.

Doubled and vulnerable—200 per trick.

Redoubled—Twice doubled.

LITTLE SLAMS.

Not vulnerable 500
Vulnerable 750

GRAND SLAMS.

Not vulnerable 1000
Vulnerable 1500

Game 100 points. Rubber bonus—two-game 700; three-game 500. Honors—all in one hand 150; four trump honors in one hand 100.

THREE MISSOURI REFORMATORY FUGITIVES HELD IN OKLAHOMA

Four Youths, Two of Them From St. Louis, Forced Man to Drive Them From Boonville.

BOONVILLE, Mo., March 16.—Vernon Mitchell, 18 years old, of Tulsa, Ok., and Bernard Shoemaker, 19, and Ronald Wuebbling, 19, both of St. Louis, Missouri reformatory fugitives, were captured this morning in Claremore, Ok.

The trio, with Daniel Walters, 25, of Salina, Kan., still at large, escaped from the reformatory here last Thursday afternoon. They forced John M. Jenry to drive them 25 miles into the Ozarks, where they tied him near State Highway 5, north of Gainesville, near the Arkansas line. Jenry's car keys were found on the trio, officers said, but his car has not been located.

Officers have departed for Claremore, where Oklahoma officers agreed to surrender the fugitives, who now are en route back to Boonville.

The three were arrested in Oklahoma after forcing a car off the highway and binding four occupants to trees.

STEALS COAL FOR CHILDREN

Paroled Nebraska Convict Returned to Prison for Theft.

LINCOLN, Neb., March 16.—Jay Pugh, a paroled convict, was sent back to prison today to serve the remainder of his term because, authorities said, "he stole 100 pounds of coal to warm his children."

Pugh was returned from North Platte to serve approximately five months of an original two-year term for stealing wheat. He was paroled last October.

WILL DATED 12 DAYS BEFORE HEIRESS DIED

Attorney for Statler Interests to Attack $500,000 Bequest to Husband.

By the Associated Press.

RALEIGH, N. C., March 16. — A projected fight to break a purported will of Mrs. Elva Davidson, leaving nearly all her personal estate to her husband, H. Bradley Davidson Jr., today brought up again the strange circumstances of the Statler heiress' death.

J. M. Broughton, attorney for the Statler interests, after receiving word that the will had been filed at Carthage, N. C., said he would file, within a few days, a caveat based on the "general grounds" of the circumstances attending the making of the will and the death of Davidson's 22-year-old bride of two months.

There were only three bequests in the will aside from a general bequest leaving the remainder of the estate to Davidson. These were $5000 each to Radcliffe College, Boston, and the Dwight School, Englewood, N. J., for "one or more" scholarships, and $2000 to the Dwight School library.

Estate Put at $500,000.

The document made no reference to the size of the estate but attorneys said they understood her personal estate was around $560,000.

What money was left to Davidson was in addition to a $12,000 annuity she arranged for him while in Boston to confer with her attorneys last February at the time the will is dated.

The date is some six weeks after the adopted daughter of the late E. M. Statler, hotel man, was married at Pinehurst to Davidson, 42-year-old member of a socially prominent Washington family and father of three children by a previous marriage which ended in divorce.

Twelve days later Mrs. Davidson was found in the garage of her Pinehurst home, lying on the running board and floor of her 12-cylinder automobile, dead of carbon monoxide gas.

Inquest Testimony.

Solicitor Rowland S. Pruette, who hinted at evidence of foul play, produced conflicting testimony at a Coroner's inquest as to quarrels between Mr. and Mrs. Davidson.

Witnesses testified that at a party which broke up in the early morning hours before her death, Mrs. Davidson was moody and at one time was in tears.

An autopsy report fixed the cause of death as carbon monoxide gas, but also revealed there were bruises on her thighs and arm which Dr. C. C. Carpenter, who performed the autopsy, said could have been made by the hands of some one handling her roughly.

The jury returned a verdict of death under "unknown circumstances."

Sheriff Charles McDonald said the investigation would be continued, but has given no hint as to whether any further evidence has been found.

BODY OF WOMAN FOUND IN LAFAYETTE PARK LAKE

Miss Bertha Hofman Left Home Saying She Was Going to End Life, Brother Reports.

The body of Miss Bertha Hofman, 47 years old, was found in the lake in Lafayette Park yesterday morning a few hours after her brother, Jacob, reported she had left their flat at 1034A Julia street, saying she was going to end her life by jumping in the river.

Hofman said his sister, who had been born and had lived all her life at the Julia street address, had been suffering from a delusion that she had an incurable ailment. He reported her missing after following her from the house but failing to find her.

R. B. HARRISON FUNERAL TODAY

Bishop Manning to Conduct Services for "Green Pastures" Actor.

By the Associated Press.

NEW YORK, March 16.—The funeral of Richard B. Harrison, "De Lawd" of "The Green Pastures," will be held tomorrow afternoon in the Cathedral of St. John the Divine, with Bishop William T. Manning officiating. The Rev. Shelton Hale Bishop, pastor of St. Philip's Protestant Episcopal Church in Harlem, where services were to have been held, will assist at the Cathedral rites.

The Hall Johnson choir, which has sung at each performance of the Negro play in which De Lawd endeared himself to audiences throughout the country, will sing at the funeral. Today thousands of Harlem's admirers of Harrison passed by his bier. Burial will be in Lincoln Cemetery, Chicago, following services there Tuesday morning.

Joseph Sohn, Music Critic, Dies.

NEW YORK, March 16.—Joseph Sohn, 67 years old, musical critic of Forum and author of books on Wagner, Schumann and Rubenstein, died today after a short ness. He is survived by two ters, Mrs. Adam Weiner, New Y and Mrs. Arthur H. Kimball, C cago.



Joel Thorne, won the National High Point Outboard Championship and the Champion High Point Trophy, Eastern Division, with Champions.

If Better Performance Is Important, Spark Plugs Are Vitally Important, and Champion Spark Plugs make every engine a better performing engine. Eleven consecutive years of supremacy in racing throughout the world prove it. The overwhelming choice of Champions by motorists the world over confirms it. For better performance in your car insist on Champions.

CHAMPION
EXTRA-RANGE SPARK PLUGS



LATEST STYLE FRAMES As Low as $2.95
50c A WEEK

Now you can have your eyes examined and properly fitted by our skilled optometrist, Dr. Buescher—on very reasonable terms and nothing but quality merchandise. Besides you'll get the "truth."

Open Every Saturday Night

St. Louis' Greatest Credit Jewelers
ARONBERG'S
6th & St. Charles



Drunkenness Is a Disease!

This FREE Booklet Explains Facts That Every Person Should Know

HERE is a treatise written on the disease of inebriety and its cure, written especially for the Keeley Institute. It is based on fifty years' experience, embracing the treatment of more than 400,000 patients, including men and women from all walks of life.

It tells you "why" the medical profession recognises drunkenness as a disease; what famous medical authorities say about the disease of drunkenness . . . and *"how"* drunkenness can be cured. The booklet is free, and mailed in a plain envelope. Write at once for your copy. *NOW!*

Address W. N. Nelson, Secretary

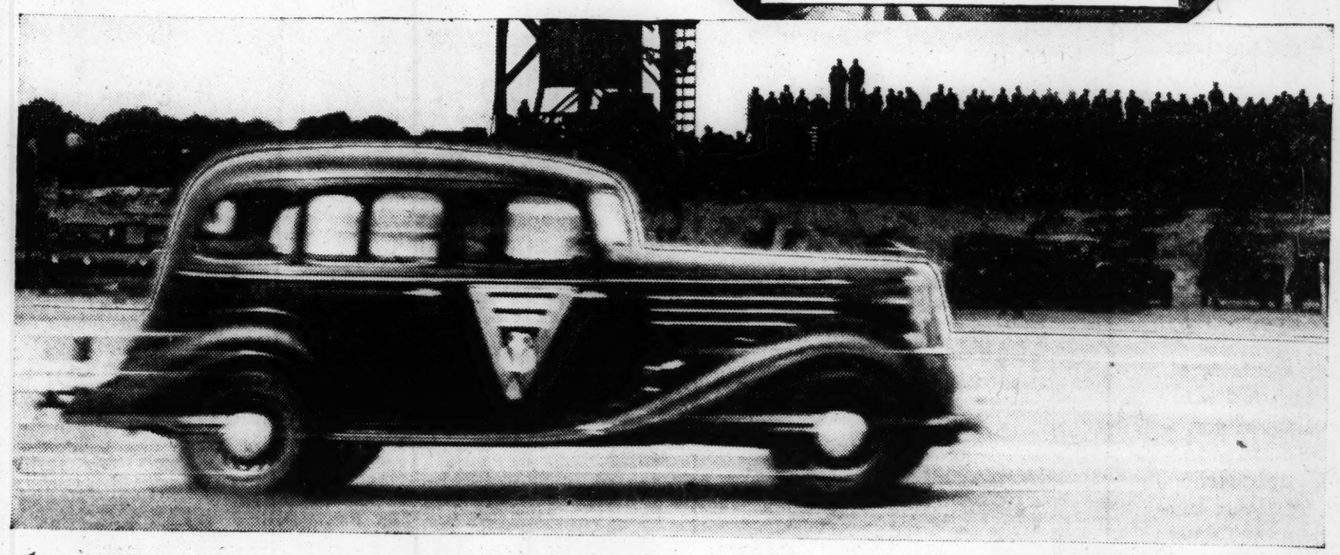
The KEELEY INSTITUTE
DWIGHT ILLINOIS

7 MORE WORLD RECORDS won by Hudson!

Sir Malcolm Campbell sets new A.A.A. marks with stock model Hudson Sedan . . . praises *PERFORMANCE* and *RUGGEDNESS*



Sir Malcolm Campbell at the wheel of the record-breaking Hudson equipped with the Electric Hand



7 World Records in a Single Morning

Event	Former A.A.A. Record (m. p. h.)	Hudson's New World Record (m. p. h.)
1-MILE (flying start)	86.29	88.2028
1-KILOMETER (flying start)	86.068	88.207
5-MILE (flying start)	86.237	88.051
5-KILOMETER (flying start)	86.057	88.105
1-MILE (standing start)	67.96	68.18
1-MILE (second gear only)	62.5	68.252
1-KILOMETER (second gear only)	62.521	70.319

Again Hudson gives you *proof* of power, performance, ruggedness—instead of claims. Seven new official A. A. A. records at Daytona Beach—on February 11.

Top speed counts, of course! And Hudson set a new stock car record of nearly a mile and a half a minute. But more amazing was its mark of a mile at 68.18 m. p. h. from a *standing start.* That's *acceleration,* and lightning fast shifting with the Electric Hand. And its running-start record in *second gear* at more than 70 m. p. h.—"the most savage punishment I ever gave a car," the driver called it. That's *ruggedness!*

Said Sir Malcolm Campbell—"A remarkably smooth, powerful motor. But what amazed me most is the way the car was unaffected by the slamming around it took in preparation for the runs."

Remember, a *stock* Hudson sedan set these records—a car picked *at random* from a dealer's showroom by A. A. A. officials. Come in and see its *duplicate* and by all means drive it before you decide on any car. Try it!

What **"BUILT BY HUDSON"** *means*

The *only* cars with bodies *all* of steel . . . bodies that reinforce the chassis, while the chassis reinforces the body . . . giving greatest strength, yet eliminating hundreds of pounds of *useless weight.*

Motors noted for their smoothness, balance and ability to develop more power than other motors of comparable size.

The result of this combination (as engineered and built by Hudson *alone*), is the world's greatest stock car performance . . . proved by scores of official A. A. A. records.

Ruggedness proved in the recent 175,000-mile Ruggedness Runs.

Balanced Riding with the whole car cradled on a wide spring-base of exclusive Hudson design.

Hudson Rotary-Equalized Brakes . . . powerful, unfailing. They STOP you in a short, *straight* line.

The ELECTRIC HAND

Hudson's new world records at Daytona Beach were made by a car equipped with the Electric Hand . . . greatest mechanical advancement of 1935. Simplified, easier, safer driving . . . faster, smoother shifting, with both hands always on the wheel.

An exclusive feature, standard on Hudson Custom Eights; optional (for small amount extra) on all other 1935 Hudsons and Terraplanes.

And Look at the Prices!

$695

and up for Hudson Six (93 or 100 horsepower) . . . Hudson Eight $760 and up (113 or 124 horsepower) f. o. b. Detroit for closed models.

HUDSON *Sixes and Eights*

HUDSON - FRAMPTON, Distributors
Phone ROsedale 3300 — 4525 Delmar Boulevard

METROPOLITAN DEALERS

B. & H. AUTO REPAIR & SERVICE STATION, 8014 Gravois, St. Louis, Mo.
FENDLER-EASTON MOTOR COMPANY, 5831 Easton Ave., St. Louis, Mo.
FRAMPTON SALES CO., 3620 Gravois Blvd., St. Louis, Mo.
WALLACE MOTOR COMPANY, Kirkwood, Mo.
WOESTHAUS MOTOR COMPANY, 804 St. Louis Ave., East St. Louis, Ill.
SOUTHERN MOTOR COMPANY, 8109 Ivory Ave., St. Louis, Mo.
GENT-MAJOR MOTOR COMPANY, Alton, Illinois.
BREWER MOTOR COMPANY, Granite City, Illinois.
OSCAR SEIBEL, Belleville, Illinois.
OSTLE'S GARAGE, Collinsville, Illinois.
OST MOTORS, INC., 3620 S. Kingshighway, St. Louis, Mo.
DAVIS MOTOR CO., Des Peres, Mo.
WEBER'S GARAGE, Ellisville, Mo.
CHAS. F. GATZWEILER MOTORS, St. Charles, Mo.

TUNE IN ON HUDSON "NEW STAR REVUE" featuring Kate Smith—Every Monday evening at 8:30 E.S.T., 7:30 C.S.T., 9:30 M.S.T., 8:30 P.S.T.—Columbia Broadcasting System

TEXT OF PROCLAMATION BY HITLER INCREASING SIZE OF GERMAN ARMY

Nation "Wishes to Safeguard Its Territorial Integrity and Command International Respect."

By the Associated Press.

BERLIN, March 16.

THE text of Chancellor Hitler's appeal to the German people today follows:

To the German People:

When in November, 1918, the German people, trusting in the promises given in President Wilson's 14 points, grounded arms after four and a half years of honorable resistance in a war whose outbreak they had never desired, they believed they had rendered a service not only to tormented humanity but also to a great idea per se.

Themselves the most serious sufferers from the result of this insane struggle, the millions composing our people trustingly seized upon the idea of a new order in the relations between peoples, an order which was to be ennobled on one hand by doing away with the secrets of diplomatic Cabinet policies and on the other hand by abandoning the terrible methods of war. The historically severest result of the defeat seemed to many Germans to be the only sacrifice necessary to win order once and for all to save the world from similar terrors.

Hopeful of the League.

The idea of the League of Nations has perhaps in no nation awakened more fervent acclaim than in Germany, stripped as she was of all earthly happiness. Only this was it conceivable that the German people not only accepted, but also fulfilled the conditions, verily senseless in many respects, for the destruction of every condition and possibility of defense.

The German people, and especially their governments of that time, were convinced that by fulfillment of the conditions of disarmament laid down in the Versailles treaty and in accordance with the promises of that treaty, the beginning of international general disarmament would be marked and guaranteed.

For only in a two-sided fulfillment of the task set by the treaty could there lie a moral and sensible justification for a demand which, one-sidedly imposed and executed, had necessarily to lead to an eternal discrimination and thereby to a declaration of inferiority of a great nation.

Under such conditions however, a peace treaty of this sort could never create the conditions for a true inward reconciliation of peoples nor for the pacification of the world achieved in this manner, but could only set up a hatred that would gnaw eternally.

Armed Power Reduced.

Germany has, according to the investigation of the interallied control commission, fulfilled the disarmament conditions imposed upon here. Following the work of destruction of the German power of resistance and the means necessary therefore there was certified by this commission:

Army 59,897 cannon and heavy gun barrels, 130,558 machine guns, 31,470 mine throwers and barrels, 4,007,000 guns and carbines, 243,-937 machine gun bores, 28,001 cannon carriages, 4390 machine gun carriages, 38,750,000 bullets, 16,550,-000 hand and gun grenades, 60,400,-000 fuses, 491,000,000 rounds of ammunition for hand weapons.

Three hundred and thirty-five thousand tons of shell cases, 23,515 tons of cartridge cases, 37,600 tons of powder, 79,500 ammunition empties, 212,000 telephones, 1072 flame throwers, 31 armored cars, 59 tanks, 1762 observation cars, 8982 wireless stations, 1240 field bakeries, 2199 pontoons, 987.7 tons of equipment for soldiers, 8,230,350 sacks of equipment for soldiers, 7300 pistols and revolvers, 180 machine gun sleds, 21 transportable workshops, 12 anti-aircraft gun-carriers, 11 limbers, 64,-000 steel helmets, 174,000 gas masks, 2500 machines of the former war industry, 8000 gunbarrels.

Air forces: 15,714 chasing and bombing planes, 2757 airplane motors.

Navy: material that was neither destroyed, scrapped, sunk or handed over 26 first-class battleships, four coastal cruisers, four armored cruisers, 19 small cruisers, 21 submarines and other ships, 83 torpedo boats, 315 submarines.

War Material Destroyed.

In addition there had to be destroyed vehicles of all sorts, utensils for gas attacks and partly for gas protection, fuel of various kinds and explosives, searchlights, gunsighting appliances, instruments for measuring distance in sound, optical instruments of all kinds, harness for horses, equipment for narrow gauge railways, printeries, field kitchens, workshops, cut and thrust weapons, steel helmets, material for exporting munitions, normal and special machines belonging to war industry, mounting frames, drawings for the latter and hangars for airplanes and airships, et cetera.

After this historically unexampled fulfillment of a treaty, the German people had the right to expect the redemption also by the other side of obligations undertaken. For, if Germany had disarmed; secondly, in the peace treaty the demand had been expressly made that Germany must be disarmed in order thereby to create the pre-condition for general disarmament, that is, it was contended that Germany's armaments alone furnished reason for the armaments of other countries; thirdly, the German people at that time were fooled both as regards their Government and their parties with a spirit that corresponded exactly with the pacifistic-democratic ideals of the League of Nations and its founders.

Charges Violation of Treaty.

But while Germany as one party to the treaty had fulfilled its obligations, the redemption of the obligation on the part of the second partner to the treaty failed to become a fact. That means: the high contracting parties of the former victor states have one-sidedly divorced themselves from the obligations of the Versailles treaty.

Not alone did they refrain from disarming in a manner that could by any stretch be comparable with the destruction of German arms. No, not even was there a halt in the armaments race, on the contrary the increase of armaments on the part of a whole group of states became evident. Whatever had during the war been invented in the way of new engines of destruction now was in peace time brought to final perfection by methodically scientific labor.

"Germany in a Vacuum."

In the realm of creating mighty armored cars as well as in that of new fighting and bombing planes, continuous and terrible improvements resulted. New gigantic cannon were constructed, new explosive fire and gas bombs were developed.

The world, however, since then has again resumed its cries of war just as though there never had been a world war nor the Versailles Treaty. In the midst of these highly armed, warlike states which were more and more making use of the most modern motorized equipment, Germany was, militarily speaking, in a vacuum, defenselessly at the mercy of every threatening danger.

The German people recall the misfortune and suffering of 15 years of economic misery and political and moral humiliation. It was therefore understandable that Germany began to loudly demand the fulfillment of the promises made by other states to disarm for this is clear: the world would not only stand for 100 years of peace, but such a period would be an unmeasured boon. It cannot, however, stand for 100 years of division into victor and vanquished.

The conviction that international disarmament was morally justified and necessary, gained ground, not only in Germany but also among many other peoples. From the insistence of these forces there resulted attempts through conferences to give direction to the reduction of armaments and thereby to a general international equalization on a low level. Thus there developed the first proposals for an international agreement on armaments of which we remember the MacDonald plan as significant.

Germany was ready to accept this plan and adopt it as the foundation for arrangements to be arrived at. It failed because the other states declined to accept it, and was finally abandoned.

Withdrawal From League.

Inasmuch as under these circumstances the equality which was solemnly promised to the German people and Reich in the declaration of December, 1932, failed of realization, the new Reich's Government, as guardian of the honor and right to live of the German people, was unable to continue to take part in conferences of that sort or to continue membership in the League of Nations. However, even after leaving Geneva, Germany still was ready, not only to examine the other states' proposals, but herself to make practical proposals.

In that connection she identified herself with the viewpoint which other states themselves had expressed; namely, that the creation of armies with short enlistments is not suited to the purposes of attack, and is therefore to be recommended for peaceful defense. Germany was therefore ready to transform the Reichswehr with its long service period into an army with short enlistments, consonantly with the wishes of the other states.

Offers Declined.

Her proposals, made during the winter of 1933-34, were practical and executable. The fact that they were declined as well as the fact that Italian and English proposals along similar lines were finally declined, justified the conclusion that on the other side of the contracting parties there no longer existed any inclination for a belated and honest fulfillment of the disarmament clauses of Versailles.

Under these circumstances the German Government saw itself compelled of its own accord to take those necessary measures which could insure the end of a condition of impotent defenselessness of a great people and Reich, which was as unworthy as in the last analysis it was menacing. In so doing it proceeded from the same premises which Mr. Baldwin (Stanley Baldwin, British Lord President of the council) in his last speech so truthfully expressed: "A country which is not willing to adopt the necessary preventive measures for its own defense will never enjoy any power in this world, either moral or material."

The government of the present day German Reich, however, desires but one single moral and material power, namely the power to safeguard peace for the Reich and thereby, really also, for all Europe.

Cities Efforts for Peace.

The government, therefore, continued to do what it could and what served the advancement of peace.

Firstly, it proposed a long time ago the conclusion of non-aggression pacts to all its neighbor states.

Secondly it has sought for and found the adjustment laid down in the treaty with its eastern neighbor which, thanks to the great understanding shown on the other side, has as it hopes, forever taken the poison out of the threatening atmosphere which it found on seizing power, and which will lead to lasting reconciliation and friendship between the two peoples.

Thirdly it has finally given France the solemn assurance that Germany, after the adjustment of the Saar question, now no longer will make territorial demands upon France.

It believes thereby, in a manner rare in history, to have created the pre-condition for ending the century old strife between the two great nations by making a heavy political and material sacrifice.

Rest of World Rearming.

The German Government must, however, to its regret, note that for months the rest of the world has been rearming continuously and increasingly. It sees in the creation of a Soviet Russian Army of 101 divisions, that is, in an admitted present peace strength of 960,000 men, an element that at the time of the conclusion of the Versailles treaty could not have been divined. It sees in the forcing of similar measures in other states further proofs of the declination to accept the disarmament idea as originally proclaimed.

Far be it from the German Government to raise complaint against any other state. It must point out, however, today that by France's introduction of a two-year service period as now decided the idea upon which the creation of armies with short enlistment had been tested has been abandoned in favor of an organization with long enlistments. This however, was one of the arguments advanced at the time for demanding that Germany give up her Reichswehr.

"Safeguarding Honor of Reich."

Under these circumstances the German Government considers it impossible to still longer refrain from taking the necessary measures for the security of the Reich or even to hide the knowledge thereof from the other nations.

If therefore, it now fulfills the wish for enlightening the world on Germany's intentions, as expressed in the speech by the British Minister Stanley Baldwin, Nov. 28, 1934, it does so:

Firstly, in order to give the German people the conviction and other states the knowledge that the safeguarding of the honor and security of the German Reich henceforth will be again entrusted to the own power of the German nation.

Secondly, in order, by fixing the extent of German measures, to devitalize those claims which attempt to ascribe to the German people a striving for a position of military hegemony in Europe.

What the German Government as the guardian of the honor and interests of the German nation desires is to make sure that Germany possesses sufficient instruments of power not only to maintain the integrity of the German Reich, but also to command international respect and value as co-guarantor of general peace.

"Exclusively for Defense."

For in this hour the German Government renews before the German people, before the entire world, its assurance of its determination never to proceed beyond the safeguarding of German honor and freedom of the Reich, and especially does it not intend in rearming Germany to create any instrument for warlike attack, but on the contrary, exclusively for defense and thereby for the maintenance of peace.

In so doing the German Reich's Government expresses the confident hope that the German people, having again reverted to their own honor, may be privileged in independent equality to make its contribution for the pacification of the world in free and open co-operation with other nations and their governments.

Text of Decree.

With this in view, the German Reich's Government today passed the following law:

"Law for the upbuilding of a defensive force, dated March 16, 1935," which is hereby made public:

"1. Service in defensive force ensues on a basis of general obligation to defend.

"2. The German peace army, inclusive of police troops incorporated therein, consists of 12 corps commands and 36 divisions.

"3. Supplementary laws for regulating general defensive duty are to be presented to the Reich's Cabinet by the Reich's Minister of Defense.

"Berlin, March 16, 1935."

Bill Collector Gives Bond



By a Post-Dispatch Staff Photographer.

SAMUEL S. MANDEL,

BILL collector, in Court of Criminal Correction yesterday, when he gave $200 bond to answer a charge of unlawfully doing a law business. The complaint was filed by the St. Louis Bar Association. Mandel resides at 5561 Cates avenue.

BORAH ATTACKS PRICES 'SANCTIONED' BY NRA

"Extortionate," He Says — Cites Trade Commission Report on Steel Code.

By the Associated Press.

WASHINGTON, March 16.—A charge by Senator Borah (Rep.), Idaho, that the NRA had sanctioned "extortionate prices" was made tonight as the Senate Finance Committee prepared to hear Clarence Darrow, critic of the recovery organization, Monday, in its investigation of the agency. Darrow headed the group which made the first investigation and critical report of the NRA.

Borah said in a statement the report of the Federal Trade Commission on price-fixing under the steel code "disclosed that the people and the Government itself are being subjected to extortionate prices and the report says specifically that this price-fixing has the sanction and the protection of the codes."

Borah, who favors abandoning all but the labor provisions of the recovery act, said the situation disclosed by the Trade Commission in the steel industry was "not an isolated case" and could be found in other industries.

Trade Commission Report.

"If the people could read the thorough and courageous report of the Federal Trade Commission just filed, there would be no shred of doubt left as to the manner and as to the effect of price-fixing as it is now carried on under the protection of the codes," Borah said.

"This report discloses that the people and the Government itself are being subjected to extortionate prices, and the report says specifically that this price-fixing has the sanction and the protection of the codes.

"A similar investigation by this commission would disclose a similar condition, although effective in a different way, in other industries. This is not an isolated case.

"We are about to vote the burden of some $5,000,000,000 on the taxpayers of this country. A large amount of this sum will be expended for material purchased of these combinations. The material will be purchased at the prices fixed in the manner disclosed by this report.

Relief Money to Monopolies.

"Thus, a large part of this money voted out of the taxpayers' money will be voted directly into the pockets of these price-fixing monopolies. A goodly per cent of the $5,000,000,-000 will by this reason never reach those whom it ought to reach.

"S. Clay Williams, chairman of the Recovery Board, made the statement before the Finance Committee yesterday that the anti-trust laws must be relaxed in order to continue the codes. In other words, it was a plain statement that monopoly is an essential factor in the code system.

"He also stated that the enforcement of the codes would likely destroy about 10 per cent of the small business interests of the country. Well, when you get that 10 per cent destroyed, in the very nature of things you must destroy another 10 per cent that is on the outer edge of the industrial world."

CITY LOSES TAX SUIT AGAINST LACLEDE CO.

Judge Sustains Demurrer to Action for $473,417 Occupational Levy.

A demurrer of the Laclede Power & Light Co. to a suit filed by the city for $473,417 in taxes, at 5 per cent on gross receipts for five years was sustained by Circuit Judge Bader yesterday. It was contended by defense that the city failed to state a cause of action in its effort to collect the tax, an occupational levy for use of streets and alleys.

The city said the tax was authorized by an ordinance enacted in 1917, but the Laclede company had never paid it, although as a public utility it was affected by the terms of the measure. It was pointed out that similar taxes had been paid by the Union Electric Light & Power Co., and by the Southwestern Bell Telephone Co.

Counsel for the Laclede Power & Light Co., which is a subsidiary of the Laclede Gas Light Co., argued before Judge Bader that the petition in the case failed to aver that the company had accepted the terms of the ordinance. The only point determined in the demurrer was as to the sufficiency of the petition. However, it has been contended that Laclede Power was exempt from payment of the tax, being entitled to such exemption by its charter, which was granted by the Legislature many years ago.

The suit was brought for the years 1929 to 1933, inclusive, because the statute of limitations barred collection of the tax for previous years. Associate City Counselor Oliver J. Senti, who handled the case for the city, announced that an amended petition would be filed, with averments to meet the objection raised in the demurrer.

CHINA ATTACKS RAILWAY SALE

Calls Soviet-Japanese Deal "Illegal" in Note to Other Nations.

SHANGHAI, March 16.—The National Government announced tonight it objects to Russia's sale of its interest in the Chinese Eastern Railway to "the puppet regime" (Manchoukuo).

A spokesman said the Government had sent notes to the United States, England, Japan, France, Italy, Holland, Portugal and Belgium, saying "although the formal signing of the Sino-Eastern Railway transfer agreement is slated for March 22, China continues to reserve its rights and interests in the road, despite its illegal sale."

STATE READY TO DROP LAST INSULL CHARGES

Chicago Prosecutor Orders Embezzlement Case Against Two Brothers Dismissed.

By the Associated Press.

CHICAGO, March 16.—The only remaining State charges against Samuel Insull Sr. and his brother, Martin J. Insull, will be dropped. State's Attorney Thomas J. Courtney instructed his assistants today to nolle pros indictments containing another charge of embezzlement against the two.

Courtney said: "In view of the acquittal of the Insulls (Samuel and his brother, Martin) on the strongest indictments against them, and because of the fact that the evidence in the pending case has been passed upon by a jury in the recent trial of Samuel Insull, I do not believe a conviction can be obtained on the indictment pending."

The indictment charges the two Insulls with the embezzlement of $104,722 from the Mississippi Valley Utilities Investment Co. Martin Insull, however, was to be tried only on $20,000 of this amount, due to a ruling of the Canadian Court when he was extradited last year.

The charges will be dismissed Monday. Immediately, Martin Insull will be turned over to immigration officials. He must leave the country in 30 days. In spite of his long residence in Chicago, he is a British subject. When Chicago authorities returned him from Canada for trial, immigration officials allowed him to enter only for purposes of the trial.

Estate of Mrs. Nellie Hulen.

An inventory of the estate of Mrs. Nellie A. Hulen, filed in Probate Court yesterday, showed property valued at $42,458. The principal asset was bonds worth $37,500. Mrs. Hulen, who died Feb. 10, bequeathed her estate to her husband, Lockridge B. Hulen, 4923 Washington boulevard, naming him as executor.

NEW HIGH PRICES PAID for OLD GOLD and WATCHES
GET OUR ESTIMATE BEFORE SELLING — Discarded jewelry, watch cases, dental gold, silverware and diamonds. Our prices based upon Gov't valuation of $35 per fine oz. — WE BUY ONE PIECE OR A BOXFUL
SMITH JEWELRY CO.
EST. 1904 — 507 N. GRAND AT OLIVE
PIONEER GOLD BUYERS OF ST. LOUIS

TEXAS RANGERS START DRIVE AGAINST CRIME

On Governor's Orders, They Raid Gambling and Liquor Places in 3 Cities.

By the Associated Press.

AUSTIN, Tex., March 16.—Texas rangers were "in the saddle" again tonight under orders from Gov. James V. Allred to stamp out crime. In a series of raids in widely-separated cities, they seized liquor and gambling apparatus and made a number of arrests.

Gov. Allred called on all "law-abiding citizens of Texas to back me up and to demand that their local officers stop this wholesale flaunting of the law. Neither Adjutant General Carl Nesbit (Commander of the Rangers) nor myself has any desire to send Rangers into any community, but it is our duty to do so when local officers fail or refuse to enforce the law."

The Governor telegraphed to Guy T. Helvering, Collector of Internal Revenue at Washington, a protest against the Federal Government's levying and collecting an excise tax on liquor in Texas. He said it amounted to a license to operate saloons, was illegal and was an "indefensible, bad policy." Prohibition of hard liquor has not been repealed in Texas, although 3.2 beer has been legalized.

In Galveston, a seaside resort, a fashionable downtown gambling house was raided by Rangers under command of the veteran Capt. J. B. Wheatley.

Twenty-three patrons were arrested and fined $1 and costs on the spot, three employes were taken into custody, and thousands of dollars worth of gambling equipment was smashed with axes. Other gambling and liquor joints closed on hearing of the raid. Trucks removed slot machines and other gambling devices.

In Houston eight Rangers under Capt. Fred McDaniels marched into a night club, smashed two dice tables, confiscated a roulette wheel and charged two men with operating a gaming house. Gambling houses in San Antonio and Galveston shut down pending developments.

Rangers raided a bar connecting with a night club in the downtown section here early yesterday.

James P. Somerville Dies.

KANSAS CITY, Mo., March 16.—James P. Somerville, 71 years old, veteran insurance man and founder of the Co-operative International Civic Organization, died of a heart attack here today. He was the international's second president.

Site FLASH GASOLINE COSTS LESS!

FOOD CENTER
North Side Store 13th & O'FALLON — South Side Store Broadway & Chippewa
PRICES GOOD AT BOTH STORES TILL THURS. MIDNITE
Both Stores Open Daily Till Midnight. Closed All Day Sunday. UNION MEAT DEPT. HOURS: Daily, 8 A. M. Till 6 P. M.; Sat., 7 A. M. Till 9 P. M.
FRESH FILLETS 14c Lb. — COD FISH LB. 13c
SALMON 3 Tall Cans 29c — EGGS 20c
Post Toasties or Kellogg's Corn Flakes 3 Pkgs. 20c — Strictly fresh. Every one guaranteed. Doz.
CHEESE Wisconsin No. 1 Brick or Cream, Lb. 20c
SPINACH Fresh Tender Lb. 5c — FANCY WINESAP APPLES 4 Lbs. 15c
U. S. Gov't. Inspected Tender, Juicy STEAK Sirloin, Rib, T-Bone, Round LB. 15c First Cut
U. S. GOV'T. INSPECTED CHUCK ROAST FIRST CUTS LB. 12½c
100 Proof Straight Barrel KENTUCKY BOURBON WHISKEY ½ Pt. 44c Pt. 79c Qt. $1.55
Food Center Imperial 100 Proof Straight Aged WHISKEY ½ Pt. 37c Pt. 69c Qt. $1.37
AUCTIONEERS — AUCTIONEERS
BEN J. SELKIRK & SONS
AUCTIONEERS — FOrest 8434 — APPRAISERS
REGULAR WEEKLY FURNITURE AUCTION
ALWAYS TO THE HIGHEST BIDDER
OFFICE AND SALESROOM—4519 OLIVE ST.
WEDNESDAY, MARCH 20th. 10:30 A. M.
REGULAR WEDNESDAY OFFERINGS INCLUDE
TWO GRAND PIANOS
EXTENSIVE SHOWING MEDIUM & BETTER GRADES
HOUSE FURNISHINGS
Do Not Fail to Attend This Sale—The Regular Custom of Hundreds. Consignments of New and Used Furniture Received.
WHAT HAVE YOU THAT WE MAY SELL?
TRUSTEE'S AUCTION SALE
DILG'S, INC.
MEN'S CLOTHING, FURNISHINGS, FIXTURES
3401 SOUTH JEFFERSON AVENUE
MONDAY, MARCH 18TH — 10:30 A. M.
Under the terms contained in a Chattel Deed of Trust executed for the benefit of creditors, we will offer—Complete Line of Men's Clothing, Pants, Suits, Coats, Dress & Work Shirts, Hosiery, Underwear, Sweaters, Pajamas, Robes, Collars, Suspenders, Garters, Neckwear, Etc. FIXTURES: Cash Register, 6 Floor Cases, Display Cases, Sectional Wall Shelving & Cases, Window Display, Electric Fans, HOFFMAN PRESSING MACHINE, Counters, Etc. TERMS CASH.
D. J. DENNEE, TRUSTEE — 308 Kinloch Bldg. — HARRY S. GLEICK, ATTORNEY — Paul Brown Bldg.
BEN J. SELKIRK & SONS, Auctioneers.
LIQUIDATION AUCTION SALE
E. G. HANNEBAUM HARDWARE STORE 4419 SOUTH KINGSHIGHWAY
TUESDAY, MARCH 19th. 10:30 A. M.
By virtue of a certain contract, we will sell as indicated in the foregoing, the following Stock of Sheif Hardware, including paints, tools, builders' hardware, pipe fittings, screen wire, electrical wire, bolts, nuts, nails, screws, etc. Fixtures: Shelving, bins, counters, showcase, scale, etc. TERMS CASH.
BEN J. SELKIRK & SONS, Auctioneers.
BANKRUPTCY AUCTION SALE
DANIEL PARKER, BANKRUPT
FURNISHINGS, DRY GOODS, SHOES, FIXTURES
512 NORTH SARAH STREET
THURSDAY, MARCH 21st. 10:30 A. M.
Pursuant to an order made by Referee in Bankruptcy, we will sell as indicated in the foregoing, the following marketable merchandise and fixtures: Men's and Boys' Dress and Work Shirts, Zipper Jackets, Pants, Overalls; Men's, Boys' and Ladies' Shoes; Silk Hose, Belts, Sweaters, Gloves, Pajamas, Shorts, Infants' Wear, Bath Robes, Underwear, Umbrellas, Collars, Ties, etc. Fixtures: Shelving, Floor Cases, Counters, Racks, Shoe Stools, Wall Cases and other equipment. TERMS CASH.
NOAH WEINSTEIN, Receiver, 705 Olive Street — BEN J. SELKIRK & SONS, Auctioneers
YOUR SAVINGS ARE GREATER HERE!
At UNION-MAY-STERN EXCHANGE STORES
LIVING-ROOM SUITES $9.75 — Buy Here and Save
EASY TERMS Small Carrying Charge
ELECTRIC WASHERS $26.95
3-PIECE BEDROOM SUITES $29.75
8-PIECE DINING SUITES $14.95
Gas Ranges $4.95
Day-Beds, at $1.95
Studio Couches $7.95
Odd Davenettes $2.95
Oak Refrigerators .. $1.95
PHILCO RADIOS $14.95
2-Pc. Davenette Suites .. $4.95
2-Pc. Bed-Dav. Suites .. $12.95
5-Pc. Breakfast Sets $5.95
Porcelain Refrigerators . $9.95
9x12 Axminster Rugs .. $12.95
New High Chairs 79c
Odd Living-Room Chairs, $1.00
New Mattresses $4.49
SAMPLE SUITES! IMPERFECT STOCKS! ODD LOTS! ETC.!
Union-May-Stern's Exchange Stores
Vandeventer & Olive . . . 616-18 Franklin Ave.
Cor. Manchester, Sarah, Chouteau . . . 206 N. 12th St.
AUCTIONEERS — AUCTIONEERS
AUCTION SHOES, DRY GOODS, FURNISHINGS, ETC.
TUESDAY, MARCH 19th AT 10:30 A. M., 1331 WASHINGTON AVE.
At the above time and place we will sell at public auction a large and clean and staple stock of merchandise consisting of as follows: About 1200 pairs of men's, ladies', misses', boys' and children's shoes in such brands as R. J. R., CENTRAL, PETERS, and others, in good seasonable and staple styles and sizes. About 50 dozen men's, ladies', and children's hosiery, in such brands as ALLEN A, MONARCH, etc. About 50 dozen men's and boys' dress and work shirts, in such brands as ELDERS, NEW ERA, BIG ONE, and others. About 50 dozen men's, ladies' and children's underwear, in such brands as KERRY KUT, KERRY KNIT, COOPERS, & MONARCH. About 75 dozen men's and boys' overalls, pants, jumpers, in such brands as BIG BUCK, HEADLIGHT, COWDEN UNION MADE, and TEST BRANDS, etc. Also men's and boys' zipper coats, sweaters, corduroy zipper jackets, ladies' spring coats. About 50 dozen of ladies' and children's beautiful wash and silk dresses, in prints, voiles, eyelets, broadcloth, etc. Also infants' wear, ladies' silk underwear, men's and boys' hats, caps ties, belts, suspenders, work gloves, pajamas, handkerchiefs, bathing suits, also a large variety of notions, and many other items found in stores of the above calibre. This stock is new and clean, it will pay you to attend this auction.
WE BUY FOR CASH RETAIL STOCKS OF EVERY DESCRIPTION
WM. J. BROWN & CO., Auctioneers—1331 WASHINGTON—GARFIELD 6828
NOTICE!! FURNITURE AUCTION!
TUESDAY, MARCH 19th STARTING 10:30 A. M.
Regular weekly auction sale of furniture, rugs, stoves and other household appliances of every description. Plenty of bargains for everybody.
MISSOURI FURNITURE AUCTION
2007-09-11-13-15 DELMAR BOULEVARD
CEntral 2572—GArfield 6228 — Wholesale and Retail Private Sales Daily
WEEKLY FURNITURE AUCTION
10:30 A. M., MONDAY, MARCH 18th
MOUND CITY AUCTION COMPANY
2004-10 Delmar—Wholesale & Retail Sales Daily

Conoco Travel Bureau Reports Large Tourist Expenditure in State

Says 265,585 Motorists It Directed Spent $10,926,864 in Missouri in 1934.

The popularity of Missouri for automobile vacationists from all parts of the country is indicated by a report by the Conoco Travel Bureau, a branch of the Continental Oil Co. and America's largest free travel service. According to the report, 265,585 Travel Bureau tourists spent more than $10,926,864 in this State last year.

It also was shown that motor travel throughout the United States was unusually heavy in 1934. Hotels, tourist camps, restaurants and many other types of business took in more money from tourists than in any other year since 1929.

The bureau supplied detailed trip services to 969,485 vacationists, or to 41 per cent more than the organization's total in 1933. Statistics also show that Travel Bureau tourists spent in excess of 40 million dollars while they were away from home.

The Conoco Travel Bureau is an organization maintained by Continental to provide motorists with up-to-date information on North American roads, routes, hotels, cottage camps, scenic and historical attractions and other data likely to make vacation trips pleasant and profitable.

More than 100 carefully trained men and women are employed in the bureau's central offices at Denver. Conoco's 22,000 service stations act as field branches. It is predicted that one and one-half million vacationists will rely on Travel Bureau assistance this year.

General Motors Offers Course for Teachers In Schools, Colleges

The third annual summer course for teachers of automotive mechanics in high schools and colleges is announced by the General Motors Institute at Flint, Mich. The training covers a four weeks' period from July 1 to July 28.

In continuing this course, the General Motors Corporation is recognizing the growing interest of undergraduates in the automobile industry and is co-operating with school authorities in providing teachers of automotive subjects with the benefits of practical experience in this field.

Teachers from 15 states and Canada have come to the institute for this training the past two years. The course includes car specifications and adjustments, instruction methods and procedures, service operations and equipment, trade and vocational guidance information. The course this year will be the most extensive yet offered.

Enrollment is open to any qualified teacher and to those of allied professions who are designated by school authorities or General Motors' representatives as qualified for such training. Previous experience has shown that successful completion of the course is considered for college credit.

Dodge Reports 25,000 Workers on Payroll

The factory management of Dodge Brothers Corporation states that the company's active payroll carries the names of more than 25,000 workers.

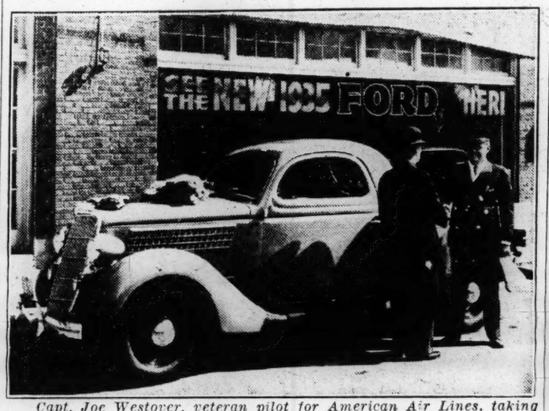
The truck plant of Dodge, which last year turned out 68,469 commercial cars and trucks, is busy, one of its assignments being the building of more than 5000 trucks for the U. S. Government. The bulk of this one order, which comprises 10 Government awards, is for cargo and supply trucks, a considerable number of them fitted with four-wheel drive.

Girls' Basketball Teams in Parade



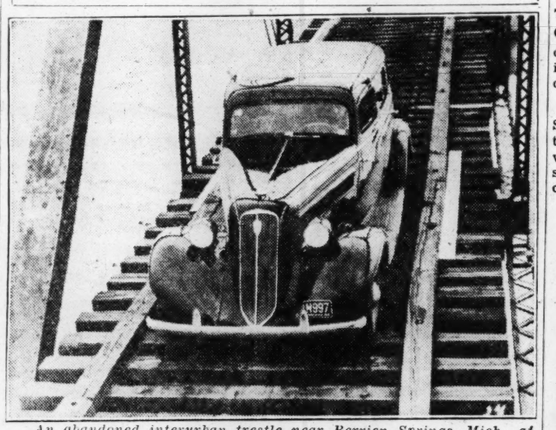
Girl teams entered in the basketball tournament of the Ozark Division of the A. A. U. and the 30 Ford V-8 cars furnished by the Ford Motor Co., for a parade in St. Louis Wednesday. Among the teams was that entered by Udell Thompson of the Nulsen-Thompson Motor Co., authorized Ford dealer, commander of Shaw-Stephens Post, American Legion. This team was finalist in the tournament in the Washington U. field house, and was runner-up in the national tournament last year.

New Car for Plane Pilot



Capt. Joe Westover, veteran pilot for American Air Lines, taking delivery of his 1935 Ford V-8 coupe from the Beach Motor Co. of Ferguson. Capt Westover holds the St. Louis-Chicago record with capacity load of passengers—62 minutes flat for 258 miles—almost five miles per minute. He is a big game hunter. He and a party bagged a grizzly bear, a mountain lion, two bob cats, three wolves, six deer and two antelopes on two recent trips into Old Mexico.

On the Ties, but Not Bumping



An abandoned interurban trestle near Berrien Springs, Mich., affords a "ride test" for a motor car, and has become a favorite haunt of Studebaker research engineers. A new 1935 Studebaker, with the Studebaker planar front wheel suspension, is pictured traveling over the ties at a speed said to be 55 miles an hour. Although the going is extremely rough, the occupants of the car had a smooth ride. Incredulous automobile editors have taken the ride and been thoroughly convinced of the unusually smooth performance given by the new Studebaker development, a statement from the Studebaker factory says.

C. W. Roth Made Sales Manager for Pierce-Arrow Firm



CHARLES W. ROTH.

George Gruet, president of the Pierce-Arrow St. Louis Co., has appointed Charles W. Roth as salesmanager. Roth has been selling automobiles for the past eight years. He will have complete charge of sales. His experience in the past has been mostly with Pierce-Arrow. The new Pierce-Arrow St. Louis Co., 4733 McPherson avenue, is the only authorized Pierce-Arrow service station in St. Louis and uses only genuine Pierce-Arrow parts.

C. E. Newman, manager of the St. Louis unit of Goodrich Silvertown Stores, 5635-37 Delmar boulevard, has just been notified that his store has won the "Master Merchandiser" award for 1934.

WESTERN PETROLEUM ASSOCIATION MAKES ASHTON PRESIDENT



H. T. ASHTON.

Who has been elected president of the Western Petroleum Refiners' Association. He is general manager of the Lubrite division of the Socony-Vacuum Oil Co. of St. Louis.

Ashton has been a director of the association for the past 16 years and a senior vice-president and, as such, succeeds Howard Bennette of Tulsa, whose death occurred recently.

The Western Petroleum Refiners' Association is the official organization of Western companies engaged in oil refining and is one of the most influential bodies in the industry.

Ashton has had wide experience in petroleum refining and marketing. He has also been active in petroleum code committee work and is well known throughout the industry.

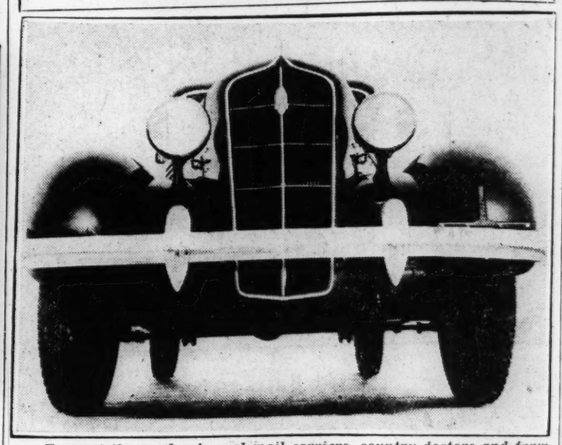
On April 4 and 5 Ashton will preside at the annual meeting of the association at Excelsior Springs, Mo.

Sale of Used Cars Improving, NADA Report Declares

A definite improvement in the sales movement of used cars, with satisfactory inroads being made on the stocks on dealers' hands that began increasing as new car production became active and distribution started in January, is indicated by the used car sales reports to N. A. D. A. headquarters here, according to F. W. A. Vesper, president.

In a bulletin to 30,000 members next week will be the suggestion that, due to the shortened season this year with the introduction of new models set for 31 weeks from March 1, dealers can stimulate the turnover in used cars by cleaning up and painting used car display space in preparation for a spring rush, and by establishing a "ladies' day" for used car sales each Tuesday.

For Rutted Road Driving



To meet the needs of rural mail carriers, country doctors and farmers, Plymouth is offering a high-wheel car, especially designed for travel over rutted roads as well as on concrete. This car has 20-inch, metal disc wheels and a road clearance of 9⅞ inches. A special gear ratio of 4.375 to 1 provides greater power for pulling out of snow and mud.

Graham Six Economy Test Gives 24 Miles Per Gallon Average

An ordinary fruit glass jar plays an important part in gasoline economy tests conducted by engineers of the Graham-Paige Motors Corporation to determine the fuel economy of the Graham Six, the newest contender in the lowest price range.

The jar is attached to the instrument panel of the car and is connected by a tube to the fuel pump. It contains a quart of gasoline and is in full view of the driver. Thus, the quart of gasoline is measured against the speedometer reading to determine exactly the mileage obtained.

The results of these tests showed 24 miles to a gallon at 35 miles an hour and 20.4 miles at 50 miles an hour. The tests were made in cold weather at average winter temperatures. It was indicated that the results would be improved considerably in warm weather.

Nash, LaFayette Shipments Show Gain

Shipments of Nash and LaFayette motor cars in January and February increased 152.5 per cent over the same period in 1934, according to C. H. Bliss, vice-president and director of sales of the Nash Motors Co.

Site FLASH GASOLINE COSTS LESS!

Opens Used Car Lot.

Wells Sherrer, president of the Grand Chevrolet Co., 1651 South Grand boulevard, has opened a used car lot at 1020 South Grand, at Chouteau.

Philco Introduces More Powerful Automobile Battery

A new Philco diamond grid XI22 battery for automobiles and auto radio sets was shown to dealers Friday and yesterday at meetings held at Hotel Melbourne by the Philco Radio and Television Co., Philadelphia.

This XI22 battery, the first of a new Philco "superpower" battery line, is built with especially heavy positive plates so necessary with the more powerful generators in modern autos. It has 17 plates of the same size as those in 13-plate batteries, yet occupies no more space than a 13-plate battery. Its capacity is 122 ampere hours as compared with the 80 ampere hours of the average 13-plate battery.

It is designed to compare as follows with a 13-plate battery: 32 per cent more plate buckling resistance; 11 to 26 per cent more grid metal; higher efficiency; more effective locking of active battery material; 41 per cent more power reserve, and 10 per cent higher power voltage under drain.

The XI22 battery is immediately available through dealers. Other batteries in the new "superpower" line, up to 23-plate batteries of 166-ampere capacity for certain cars, will be on the market within a few days.

Among the speakers at the Philco meeting here were Phil S. Harvey of Philadelphia, salesmanager of the battery division, and M. W. Heinritz of Chicago, central division manager of the Philco Radio & Television Cor

SOMETHING NEW AND DIFFERENT IN *low priced cars*

GRAHAM

By all means see and drive this brilliant new Graham Six! Truly exceptional in appearance and performance. Matchless value in the Graham Six, Graham Eight and Supercharged Eight.

$595 Touring Sedan at Factory

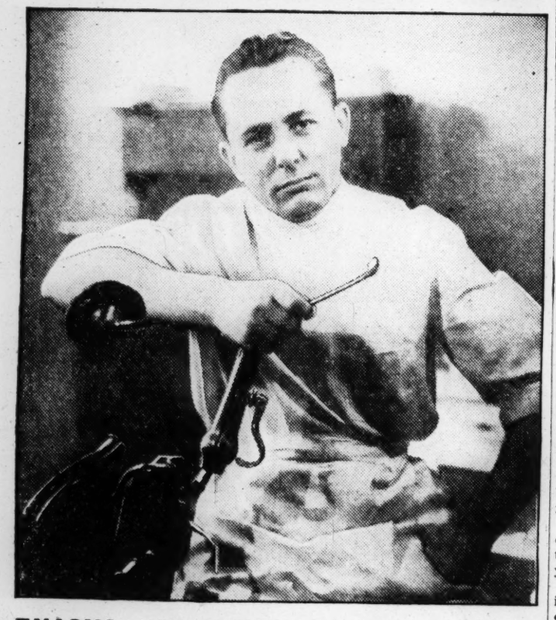
ARCHER-MANN MOTOR CO.

Lindell at Sarah — Distributors — FRanklin 6400

Lafayette Garage, 2716 Lafayette.
Southwest Automobile Co., 3000 Locust St.
Lowry Motor Co., Maplewood.
Cross Keys Garage, Lindbergh and Halls Ferry Road

Endres Motor Sales, Belleville, Ill.
Capitol Motor Co., Jefferson City, Mo.
Street's Auto Service, Columbia, Mo.
Huff Motor Co., Flat River, Mo.
John Leskera Garage, Collinsville, Ill.

DENTIST GETS MORE MILES TO THE GALLON WITH *NEW-VALUE* DODGE



ENJOYS BIG-CAR LUXURY—YET SAVES MONEY EVERY MILE

"I'VE DRIVEN big cars and small cars,"—says Dr. Donald L. Davison, a Clifton, N. J. dentist. "But for the first time, in this 1935 Dodge, there is real big-car luxury and performance—yet less paid for gas and oil than in lower-priced cars."

Owners everywhere confess amazement at the gas and oil economy of the New-Value Dodge. They say it actually costs less to run than the lowest-priced cars!

Yet for all its advantages—in style, comfort, safety and dependability—the new Dodge now delivers for just a few dollars more than the lowest-priced cars.

CHRYSLER MOTORS
DODGE DIVISION

NEW-VALUE DODGE $645 and up. All prices f. o. b. factory, Detroit, subject to change without notice. Time payments to fit your budget. Ask for the official Chrysler Motors Commercial Credit Plan.

Beauty of 1935 Cars Largely Due to Women Chevrolet Man Says

Beauty of exterior appearance and quality of interior appointments of the 1935 cars are due largely to women's increasing influence, according to William E. Holler, general sales manager of Chevrolet Motor Co.

"The mechanical perfection of the automobile gave women the confidence in their ability to drive and drive well," says Holler. "Mechanical features are no longer a mystery to most feminine motorists. But whether or not mechanical features are a more potent factor in selling the women remains in doubt.

"Beauty in appearance and quality of appointment transcends every other factor in appealing to the feminine buyer."

Pontiac Production In February 16,327 Cars, Breaking Record

February broke factory production and retail records of several years standing, it is announced by A. W. L. Gilpin, vice-president and general sales manager of the Pontiac Motor Co. Production in the month totaled 16,327 cars, breaking all records for any single month since 1929.

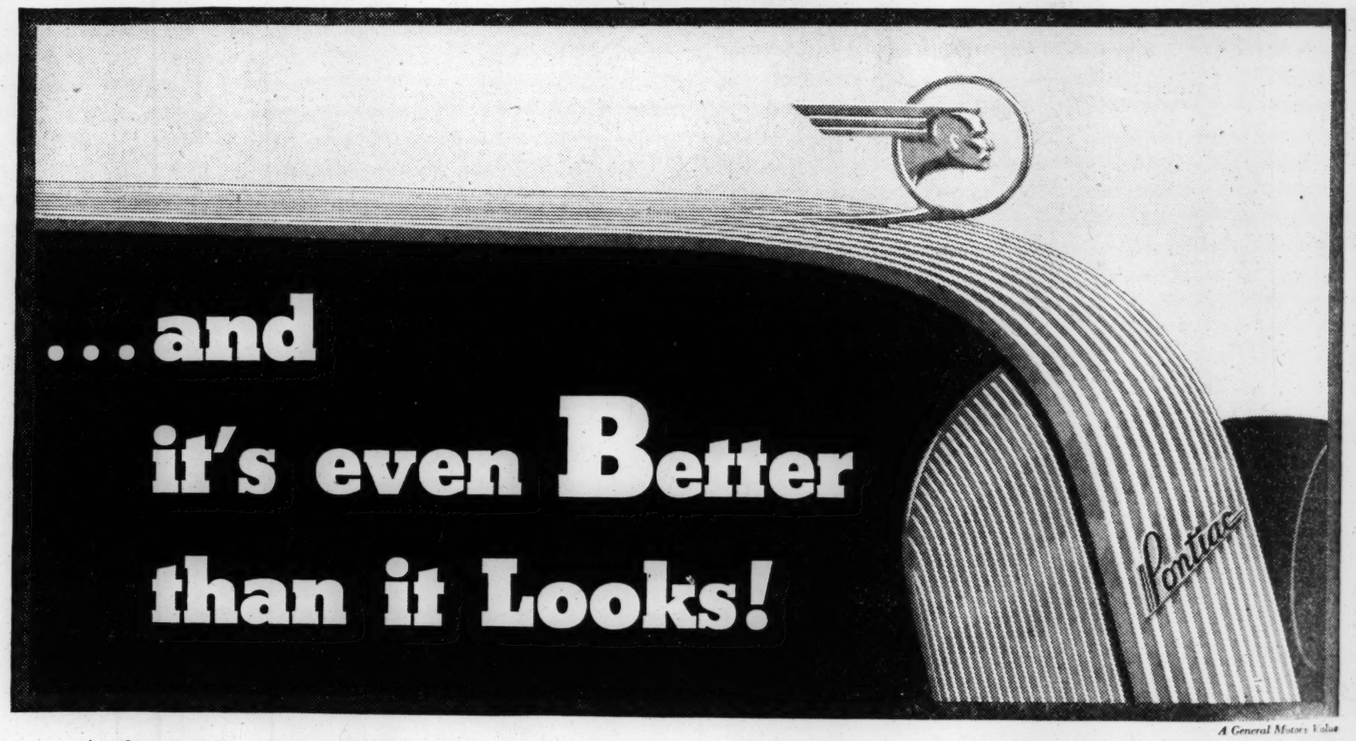
Retail deliveries by Pontiac dealers totaled 10,732 cars which made the month the best February in six years.

The delivery figure shows a good increase over the 7375 for January of this year, and more than doubled the deliveries in February of 1934, which were 4631 cars.

Friel to Tell Baseball Stories Wednesday at Midtown Club Meeting

"Bill" Friel, former business manager of the St. Louis Browns, will reminisce about his baseball experiences at a meeting of the Mid-Town Business Club Wednesday noon at Hotel Melbourne.

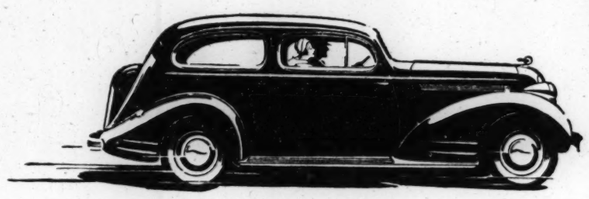
Harry Willcockson, head of Willcockson Motors, is president of the club, and Thomas McLaughlin is secretary.



A General Motors Value

At first sight, America named the Silver Streak Pontiac the most beautiful thing on wheels. *But even that high praise tells only half of Pontiac's story.* Get in, drive, and you'll discover that this low-priced car is *even better than it looks.* It's an unusually safe car with solid steel "Turret-Top" Bodies by Fisher and triple-sealed hydraulic brakes. It's a *marvel on the road*—smooth, lively, easy to handle and *easy on gas and oil.* And, as such superfine features as silver-alloy bearings and a completely sealed chassis prove, Pontiac asks no odds of any car at any price when it comes to quality and dependability. A look, a ride and you'll decide—the *car* makes the *price* phenomenal.

PONTIAC MOTOR COMPANY, PONTIAC, MICHIGAN



NEW Pontiac *Silver Streak* SIXES AND EIGHTS

*List prices at Pontiac, Michigan, begin at $615 for the Six and $730 for the Eight (subject to change without notice). Standard group of accessories extra. Available on easy G.M.A.C. Time Payments.

$615*

KUHS PONTIAC CO.—2916 N. Grand Blvd.
SOUTH SIDE BUICK-PONTIAC CO.—3654 S. Grand Blvd.
TRAVIS SERVICE CO.—910 Clay, St. Charles, Mo.
WHITE BROS. AUTO CO.—1101 St. Louis Ave., E. St. Louis, Ill.
WILLCOCKSON MOTORS—3900 West Pine
DES PERES MOTOR CO.—Des Peres, Mo.
GRANITE CITY MOTOR CO.—Granite City, Ill.
HURST PONTIAC CO.—Edwardsville, Ill.
WEST SIDE BUICK-PONTIAC CO.—Kingshighway & McPherson
CLAY GOODLOE AUTO CO.—5841 Delmar Blvd.
BECKER & JUNGHAUS—Collinsville, Ill.
HARRIS MOTOR CO.—401 E. Broadway, Alton, Ill.
STEINER-FAHRENKROG AUTO CO.—3101 Locust
BRAHM-MITCHELETTE MOTOR CO.—3537 S. Kingshighway
MEYER BROS. AUTO CO., INC.—4th and Main Sts., Belleville, Ill.
TROECKLER MOTOR CO.—316 E. Ferguson, Wood River, Ill.

DEALER ADVERTISEMENT

Survey of Used Car Reconditioning, Selling Handling Cost Made

Several weeks of investigation and study of confidential, individual reports from automobile retail dealers throughout the country by headquarters of the National Automobile Dealers' Association here, the trade will be informed by bulletin next week, has determined the cost of the handling, selling and reconditioning of used cars traded in for new ones.

The cost and handling of the average used car is given as 16½ per cent of its selling price. Reconditioning, which is a variable factor and must be determined by the dealer in each case, will average 8½ per cent.

"The used car that is purchased in most instances is an entirely different article from that which the dealer accepts in trade," the bulletin will read. "This is an angle with which the used car buyer is not generally familiar, yet it represents a service which has a distinct effect upon the satisfaction and unused transportation value in the used car."

"For every new car sold," it is stated, "the dealer handles 2 to 10 used cars. In reconditioning cars traded in, many dealers follow a standard method in their service departments. A car checked for needed repairs when it becomes part of the stock on hand. It is washed and polished, the interior and upholstery cleaned, the motor and chassis cleaned and repaired. Often it is repainted, brakes adjusted, oil and grease changed, battery checked and the lighting system readjusted. Worn parts are replaced with new ones. So the used car which the dealer sells to the public is in most cases greatly improved compared to what it was when traded in."

New 'Lifeguard' Tube On Chrysler, De Soto, Dodge, Plymouth Cars

Chrysler Mofors announces that the new "lifeguard" tube recently perfected by the Goodyear Tire and Rubber Co. will be available immediately in all Chrysler, De Soto Dodge and Plymouth cars.

The announcement follows a dramatic demonstration of the new safety device at the Detroit Airport recently. At that time, engineers demonstrated the effectiveness of this tube by mechanically blowing out the tires of cars speeding down the runway of the airport. Cars equipped with tires having ordinary tubes swerved and careened dangerously, while the "lifeguard" equipped ones proceeded smoothly down the track to an easy stop.

The Goodyear "Lifeguard" tube does not prevent blow-outs, but makes them harmless. It consists of a heavy tube with a second tube built inside in reality, twin tubes, one inside the other, both inflated by the same valve. The air passes from the inner tube to the outer tube through one small vent. Should the tire become weakened or damaged enough to cause a blow-out, only the outer tube blows. The inner tube remains inflated for half to three-quarters of a mile.

Three Packard 120 Cars on 25,000-Mile "Worst Roads" Test

After 25,000 miles of driving over the worst roads and under other of the most difficult of motoring conditions that could be found in America, three Packard cars returned to Detroit last week. They were new 120 Packards sent out on what is declared to have been one of the most trying test runs ever undertaken.

Leaving Detroit, the cars were first driven to Texas, as word had been received that road conditions in a part of that State were "impossible." Thousands of miles of driving were piled up, and then the cars headed for the Imperial Valley in California.

In the vicinity of Indio, Cal., sand storms were so bad, that at times face masks were worn by the drivers.

From points 250 feet below sea level where the thermometer stood at 100 degrees and more the cars were driven over rough trails at altitudes of 8000 feet and temperatures below zero.

At times paved highways were sought out and the cars run for days at a time at their highest speed. Then the cars were taken into the mountains for the most difficult driving, day after day, that the country afforded. One day 350 miles of sharp turn, stiff climbing, rock tunnels and the other motoring difficulties offered by the Rocky Mountains were negotiated.

Stranahan Declares Trips Convince Him Public Wants Quality

R. A. Stranahan, president of the Champion Spark Plug Co., has just returned from one of his frequent and extended trips to report that in his travels he noticed definite trend by the public toward products that have a demonstrable quality appeal.

"People who have always suspected the unknown and the shoddy product," Stranahan says, "realize more than ever that it is wise to buy the product that is honestly made and honestly priced. The dependability and inherent merit of well and favorably known merchandise are worth many times the slight margin that sometimes exists in first cost.

"Stranahan says that all companies that have kept their right-of-place as quality manufacturers can expect widespread benefit from their courageous policy to which they were steadfast through a time when it would have been easy to sacrifice ideals for possible immediate sales.

Parading in Show Costumes



Part of a parade of Buick cars Wednesday in which rode show girls of the "Gold Diggers of 1935" cast which was playing in a local theater, all in costume. Buick cars were used in photographing the picture. This photograph was taken in front of the place of business of Willcockson Motors, West Pine and Vandeventer.

OST MOTORS NAMED TERRAPLANE AND HUDSON DEALER



PAUL OST.



JOSEPH SCHULTZ.

Ost Motors, Inc., of which Paul Ost is president and Joseph Schultz is secretary, has been appointed a Hudson and Terraplane dealer, it is stated by William Denhart, secretary of the Hudson-Frampton Motor Car Co., distributer. The firm is located at 3620 South Kingshighway, and now has a complete line of Hudson and Terraplane cars on display. Ost has been in the auto business for 12 years and Schultz eight years.

Most Reo Cars Built in Past Three Years Have the Self-Shifter

Since the patented Reo automatic self-shifter transmission went into production, nearly three years ago, more than 85 per cent of all Reo Flying Clouds and Reo Royales have been equipped with the device.

The automatic self-shifter removes the dangers attendant upon shifting gears and the mental strain. Both hands are at all times free for steering and signaling.

Removal of the conventional gearshift lever from the front compartment and shifting of the parking brake lever to a convenient location well forward to the driver's left, make it easy for the driver to leave his car through the right-hand door, instead of climbing out the left door into the mud, onto slippery pavement, or in front of approaching traffic.

Pontiac Dealership Services Pine Lawn, Ferguson, Normandy

The appointment of Wedge Motor Service as Pontiac dealer at 7308 Natural Bridge road assures Pontiac sales and service for Ferguson and Pine Lawn as well as Normandy.

Officers of the firm are M. P. Kleinhort, president; Al Tegethoff, secretary-treasurer, and W. R. Schrenkengast, service manager.

Traffic Problem in England.

England is constantly studying and experimenting to reduce traffic accidents on the highways. It is believed that widespread publication of figures showing the high rate of fatalities, and the posting of large maps throughout the country, marked with pins and flaps like battlefield maps, showing the points of most frequent casualties, have done much to teach more careful driving.

Buick Shipments Of "Knocked Down" Cars Abroad Increase

Indication of improved activity in foreign markets is seen in figures by the Buick Motor Co., showing that the percentage of Buick cars shipped "knocked down" for assembly in foreign plants of General Motors has increased steadily in the past two years and now exceeds the ratio of 1929.

These shipments to date this year already exceed the total in 1932 and 1933, and are equal to nearly half of the total foreign assembly shipments made in 1934.

The ratios of "knocked down" foreign shipments to total domestic production in the past seven years follows: 1929, 6.23 per cent; 1930, 4.81 per cent; 1931, 3.18 per cent; 1932, 1.82 per cent; 1933, 2.72 per cent; 1934, 6.00 per cent; 1935 (to date), 7.12 per cent.

Blind Pedestrians Guarded.

A "red and white cane" ordinance has been adopted in El Paso, Tex., for the protection of blind persons in traffic. Under the new law drivers are required to stop and give the right of way to pedestrians carrying the symbol of their affliction.

Electric Signals To Rule Running of 500-Mile Race May 30

Electric slow and go signals will be installed on the Indianapolis Motor Speedway for the running of the twenty-third annual 500-mile race on May 30.

In the past the race has been handled by a system of hand-manipulated flags. It was started with a green flag. The yellow flag indicated that there was trouble on the track and cautioned cars to slow down to a controllable speed until the condition was cleared up. Cars running under such a caution flag could not improve their position under penalty of disqualification. Stationed about the track, under his system, were officials who put out the caution flag when local danger developed and this flag was picked up by other officials at vantage points. The slow signals were thus relayed by track officials and field telephones to the official starter who then assumed charge of the situation.

Under the new electric traffic light system, the official in charge of a section of the track will determine the danger of a local accident in his particular corner and, by pressing a button, put on the caution light in six sections of the track, thus slowing down the cars until the situation is cleared up. The cars will then run under controllable speed, maintaining their respective positions, until the judges stand determines that track conditions are safe. Then the green light will be flashed at all six points to indicate that the track is clear and the race may again go on at full tilt.

Auto Dealers's Group to Meet Tomorrow

The Greater St. Louis Automotive Association, Inc., will hold its regular weekly luncheon meeting tomorrow noon at the Fairgrounds Hotel, Spring avenue and Natural Bridge road.

Milton B. Strauss, president of the association, will preside.

To Prevent Street Accidents.

Highway officials in Indianapolis, Ind., have changed the system of traffic signal lights to cut down street intersection accidents. Red warning signals now replace the former yellow lights which glowed just prior to a change from red to green.

For Department Store Use



Three of a fleet of four Ford trucks, consisting of two sedan deliveries and two 10½-panel trucks delivered to Scruggs, Vandervoort & Barney by the Sunset Auto Co. Inc. The 10½-panel not shown in the photograph is for the Jaccard's division of Vandervoort's. Left to right —Eugene Doler of the Sunset Co. and Henry Bender, sales manager.

New Parking Peril.

A proposal has been made in Washington, D. C., to empower police to unscrew license plates on cars parked in restricted zones and take them to the Traffic Bureau, where motorists could redeem them upon payment of fines.

'Knee Action' Explained in General Motors Booklet Just Issued

What motorists have indicated it wants to know about "knee-action" wheels is covered in a booklet just issued by the Customer Research Staff of General Motors.

This booklet, entitled "The Story of Knee-Action," is somewhat of a departure in that it is based on the queries and comments resulting from General Motors questionnaire surveys in the past year—the period in which "knee-action" cars have been in the hands of drivers.

The 48-page booklet discloses historical facts about independent front wheel suspension such as that of the French designer, Amedee Bollee Sr., who built a steam car in 1878 embodying a crude type of independent suspension.

"Knee-action" is discussed not only in terms of comfort, but also in terms of steering, braking control, roadability and safety.

U. S. Tires Specified For Good Will Tour

U. S. Royal tires have been specified as equipment on the four official cars selected by the Elks to carry a message of good will and an invitation to Elks in 171 cities and towns in the East and South to attend the national convention in Columbus, O., the week of July 15.

The tour will get under way on May 25, with two cars leaving Lowell, Mass., and two leaving Miami, Fla., on that day.

Crowds at Auto Races.

The greatest attendance credited to the automobile speedway in recent years saw America's ace racing drivers perform in 1934. Upward of 1,500,000 people visited the tracks during the season.

2000 Mile OIL 10c qt.
4022 Gravois 4242 Natl. Bridge

SEE REO FIRST



Says H. C. MERRY of MERRY-KRAUSS MOTOR CO.



"BE SURE to see the sensational, new Reo line of motor cars and speedwagons before you buy! Let us show you the many outstanding features that make the 1935 models the greatest values in Reo's 30 years of quality motor car building. Experience a Reo-Self-Shifter ride—no other car offers the ease and simplicity of operation. The prices are the lowest in Reo's history."

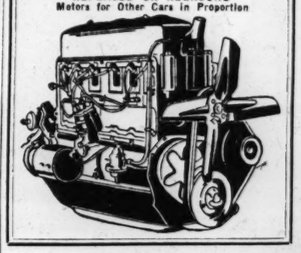
$795 AND UP F. O. B. FACTORY
Self-Shifter, bumpers, spare tire and lock, metal spring covers, included at slight extra cost.

Merry's System of Complete Service at Popular Prices.
MERRY-KRAUSS MOTOR COMPANY
FRanklin 6771 Open Sundays 3920 LINDELL BLVD.

MOTORS EXCHANGED
FOR IMMEDIATE DELIVERY

Ford "A," "B"	$36.25
Ford V-8	$40.00
With Ground Shaft	$55.00
Chev. "6," to '34	$55.00
Plymouth "4"	$60.25
Plymouth "6"	$68.85
Essex Terraplane	$68.85
Pontiac "8"	$75.00
Dodge "6" to '34	$95.00

Plus small installation and title charge
ALL NECESSARY PARTS REPLACED OR REGROUND
Motors for Other Cars in Proportion



"Sure! Your car will run just like new with one of our exchanged motors. They're rebuilt by factory methods and expert workmen!"



Telephone JEfferson 8484 for further Information

TIME PAYMENTS As Low as ..... $2.00 Per Week

H & H Machine and Motor Parts Co.
4216W Easton Ave. St. Louis, Mo.
"17 Years Rebuilding Motors"

Let'er Rain, Let'er Pour!



CHRYSLER AIRSTREAM SIX AND EIGHT $745 AND UP
ILLUSTRATED ABOVE... AIRSTREAM SIX 4-DOOR SEDAN AT $830

...YOU'RE SAFER IN A Chrysler

★ ★ ★ ★ ★

NOW ONLY $745 AND UP

IT'S ALWAYS fair weather in a Chrysler... you can drive with confidence under any conditions on any road.

You ride inside a body of safe, strong steel which interlocks with the frame to create a veritable armor of protection. In the Airflow, you ride right inside the girders of the frame.

Airflow or Airstream, a Chrysler clings to the road like a cat. The center of gravity is now lower than ever. The new weight distribution with engine and passenger weight moved forward not only gives the famous Floating Ride, it gives your Chrysler the steady balance of an arrow in flight.

Chrysler's famous hydraulic brakes now have many imitators. But you'll quickly see the difference. Chrysler brakes are genuine double-piston hydraulics... proved and perfected by literally billions of miles of travel.

You'll be safer in a Chrysler. You'll have more fun driving one. You'll be happier owning one. It costs surprisingly little. Come in and see.

CHRYSLER AIRSTREAM SIX... 93 h. p., 118-in. w. b. Five body types. From $745 to $860. 4-Door Sedan $830.

CHRYSLER AIRSTREAM EIGHT... 105 h. p., 121-in. w. b. Four body types. From $935 to $995. 4-Door Sedan $975.

New Low Airflow Prices

CHRYSLER AIRFLOW EIGHT... 115 h. p., 123-in. w. b. Three body types. All models $1245.

CHRYSLER AIRFLOW IMPERIAL... 130 h. p.; 128-in. w. b. Two body types. All models $1475.

AIRFLOW CUSTOM IMPERIAL... 130 h. p. with 137-in. w. b. Sedan $2245; Sedan Limousine $2345... 150 h. p. with 146-in. w. b.; Sedan $5000; Sedan Limousine $5145.

★ All prices f. o. b. factory, Detroit. Time payments to fit your budget. Ask for the official Chrysler Motors Commercial Credit plan.

CHRYSLER AND PLYMOUTH DEALERS
Locust at Lindell Cut-Off
L. M. STEWART, Inc., Distributor
JEfferson 3610

METROPOLITAN DEALERS

Burgdorf Motor Co., 2727 S. Jefferson Ave.
Lennemann Motor Co., 5143 Delmar Blvd.
Empire Motor Co., 4115W Natural Bridge.
St. John's Motor Car Co., 8800 St. Charles Rock Rd.
Graf Motor Co., Ferguson, Mo.
Wm. Newman Motor Co., 1163 S. Kingshighway.
South Side Motor Sales Co., 3400 Gravois.
Kerth Motor Co., 35 N. Meramec, Clayton.
Gilder Motor Co., 126 E. Lockwood, Webster Groves.
Kassebaum-Winter Motor Co., 666 Lemay Ferry Rd.
East Side Motor Co., Granite City.
Cookson Motor Co., 1131 St. Louis Ave., East St. Louis.
Threde Auto Co., Alton, Ill.
Harry Meyer Motor Co., Belleville, Ill.
Horstmann Motor Co., Collinsville, Ill.
Penning Motor Co., Wood River, Ill.
Jenne Motor Co., Highland, Ill.
Hunt Motor Co., Edwardsville, Ill.

Here and There on the Air

Frieda Hempel and Ethel Barrymore on KSD Tonight—Al Jolson to Head New KSD Saturday Night Programs — Last Grand Opera in English Broadcast This Evening—Maj. Bowes' Amateurs at 7 O'Clock Next Sunday.

By J. L. S.

FRIEDA HEMPEL, formerly a Metropolitan Opera star, known throughout this country and Europe as a concert singer, will be the "guest" on KSD at 8 o'clock in the Manhattan Merry-Go-Round period. Mme. Hempel has sung in virtually every opera house of importance, her repertoire comprising 80 roles. Born in Germany, she made her debut in the Royal Opera. Later she sang in grand opera in Paris, Stockholm, Warsaw, Budapest, Brussels, London, New York and Chicago.

"The Walls of Jericho" will be the Old Testament story presented in KSD's Immortal Drama at 1 o'clock today.

Alberto Salvi, the harpist, will be featured in Tony Wons program at 4:30 this afternoon on KSD.

"Killarney," "Tipperary," Drums' tone poem, "Irelandia," "Kathleen Mavourneen" and other Irish songs are programmed by Frank Simons for the band concert on KSD at 5:30 today. The "Cloud Burst" from Ferde Grofe's "Grand Canyon Suite" also will be played. Grofe, according to the press agents, has been studying the making of steel in blast furnaces and blooming mills preparatory to composing a new "Rhapsody in Steel."

Ethel Barrymore is billed on Ben Bernie's program at 8 o'clock Tuesday night on KSD. The press agents say that she may sing as well as take part in a dramatic sketch.

* * *

Jolson on KSD

AL JOLSON, the comedian, has been engaged as the star of the hour-long programs scheduled at 8:30 Saturday nights on KSD, starting April 6. He is to act as master of ceremonies for an elaborate revue which also will feature "guest stars" weekly and one of the country's better known dance orchestras. Beginning March 31, the Gibson Family musical comedy will be shifted from Saturday to Sunday nights, at 9 o'clock, making it impossible for KSD to broadcast this hour. Presumably WMAQ, Chicago, will carry it.

"The Spy Exchange," is the title of the new Black Chamber programs at 6:15 Mondays, Wednesdays and Fridays on KSD. Jack Arthur will continue to play "Bradley Drake," chief of the Black Chamber, and Helen Claire, "Betty Lee Andrews," his secretary. The locale of the sketches will be changed from Washington to the Atlantic Ocean and the Eastern Seaboard.

* * *

Last Opera in English.

WITH Giovanni Martinelli, of the Metropolitan Opera, as "Manrico," the grand opera in English series on KSD, Sundays, will be concluded with a performance of "Il Trovatore" at 7 o'clock tonight. Hilda Burke of the Chicago Opera, will be the "Leonora"; Rose Bampton of the "Met," "Azucena" and Robert Weede, the baritone who sings on the Sunday morning Radio City Music Hall concerts, the "Count di Luna." Arrangements have been completed for Maj. Bowes' amateur program which he has been broadcasting over WHN, New York, to replace the opera in English next Sunday night. Maj. Bowes will have full charge of the hour-long program. He will continue as master of ceremonies for his Sunday morning Capitol Family programs on the WEAF chain.

* * *

A number of programs will go off the air by the end of the month in addition to the grand opera in English, among them being Frank Simons' band concerts, after March 24; Vic and Sade and Ma Perkins, after March 29; Tom Mix' Straight Shooters, after March 29; Songs You Love, featuring Rose Bampton, after March 30, and the Story of Mary Marlin, after April 2.

Special programs for the Metropolitan Church Federation of St. Louis are being carried by KSD at 6:05 Wednesdays.

* * *

Four Musical Programs From Europe.

FOUR notable European musical events will be carried by NBC networks in the next two weeks. The first will be the Austrian premiere of an American opera, Richard Hageman's "Tradgedie in Arezzo," at 1 o'clock Tuesday on the WEAF chain, probably on KSD.

The second will be a performance of Verdi's "Otello," at La Scala, Milan, with Merli, the tenor; Canigle, soprano; Stabile, baritone, and Baronte, basso, in the cast—at 2 o'clock Wednesday afternoon on the WJZ net.

The third will come at 1 o'clock Thursday on KWK aand the WJZ net, and will bring part of a symphony concert at Leipzig, Germany, conducted by Hans Weisbach.

The first broadcast of an operatic performance at Budapest is set for 1:09 Thursday afternoon, March 28. It will consist of part of Poldini's "Wedding in Carnival." (Probably on KSD.)

* * *

Metropolitan Opera Series Ends Saturday.

KSD's weekly broadcasts from the Metropolitan Opera will be concluded next Saturday afternoon with a performance of Puccini's "La Boheme." Lucrezia Bori will sing the title role with Frederick Jagel as "Rudolfo"; Giuseppi de Luca as "Marcello"; Ezio Pinza as "Colline;" Millo Picco as "Schaunard", and Nina Morgano as "Musetta". Vincenzo Bellezza will conduct and the opera will be sung in Italian.

Network News.

A CONTRACT extending the series of Sunday night concerts by Victor Kolar's symphony orchestra and artists of note has just been signed. These concerts began Oct. 7 last.

Ashley Duke's "The Man With a Load of Mischief" will be performed by the Radio Guild at 2 p. m. tomorrow on KWK.

Donald R. Richberg, executive director of the National Emergency Council, will be the Radio Forum speaker on KSD at 9:30 tomorrow night.

Eamon de Valera, President of the Irish Republic, will speak during a broadcast from Dublin at 11:45 this morning on the CBS chain.

Secretary of State Cordell Hull will start a "Word Trade and Recovery" series at 6:16 Saturday on the WJZ chain.

* * *

ROLAND YOUNG and Lucille Watson will be starred in the Radio Theater at 1:30 today on KWK, playing "Her Master's Voice."

WLW is broadcasting a Music Box concert at 7:30 Friday nights.

Don Carlos' marimba band may be heard on WLW and WGN at 8:45 a. m. and again at 10 a. m. on WGN daily except Saturday and Sunday.

A musical adaptation in miniature of "Jack and the Bean Stalk" is planned for the Musical Memories period at 6:30 Tuesday on KWK. Tuesday of next week this program will come an hour later.

* * *

Sports Broadcasts.

THE annual Golden Gloves national boxing finals in the Chicago Stadium will be described at 10:30 Friday night, March 29, on the WEAF chain and WGN. . . . The start and finish of the Boston Marathon will be described on one of the NBC nets Friday, April 19. . . . The Grand National Steeplechase at Aintree, England, will be described on the WJZ and CBS chains about 7:45 Friday morning, March 29. . . . An account of the Oxford-Cambridge boat race will be carried by the CBS net Saturday, April 6.

Vera Brodsky and Harold Triggs, two-piano team, and Louis K. Anspacher, author and story teller, are billed for a series at 9:15 p. m. Sundays of the WJZ net, starting March 31.

Georges Metaxa, comedian, will be the "guest" of Everett Marshall Wednesday night on KMOX.

Frank Parker will sing with Frank Black's "90-voiced symphony" Friday night.

Studio Gossip.

ROSALINE GREEN, who has played more than 2000 roles in radio dramas on the WEAF and WJZ nets, is expected to make her Broadway debut soon . . . Kirsten Flagstead, the Scandanavian soprano who really has triumphed at the Metropolitan Opera in Wagnerian roles, is likely to be the soloist with one of the symphony orchestras some Sunday night soon . . . Phil Spitalny's singing orchestra of 32 girls will shift time April 9 to 8:30 Tuesday nights. They now broadcast over the CBS net at 7 p. m. Thursday . . . Wallace Beery will be playing again in the Sunday afternoon Radio Theater before long . . . Reports are that the concerts by the Minneapolis Symphony Orchestra Saturday nights may be canceled within a month . . . Other rumors are that Ed Wynn will go off the air presently and be replaced by a big musical revue . . . Peg La Centra and Bob Lawrence have been adjudged winners of the Radio City stars of the Future contest. The judges were Lawrence Tibbett, Paul Whiteman, Gladys Swarthout, Jessica Dragonette and Frank Black . . . Zora Layman, who made a "hit" in a recent Roxy broadcast, has been made a regular member of Roxy's Gang for its Saturday night broadcasts . . . Grace Moore is supposed to conclude her radio series March 26 . . . Lucrezia Bori and Lily Pons are expected to give way to a radio show of a different character after March 22 . . . Willard Robison's last program is scheduled for the night of April 19.

James Hilton's dramatization of his novel, "Good-bye, Mr. Chips," is set for 9:30 Wednesday night on the WJZ net.

A program of traditional music and talks, in celebration of the Jewish holiday, Purim, is planned at 2:45 Tuesday on the WEAF chain. Dr. Cyrus Adler, president of the Jewish Theological Seminary in America, will be the principal speaker. Cantor David Josef Putterman will be the soloist.

Mrs. Samuel Reyburn of Park avenue, New York, will make her radio debut, singing and playing her own accompaniment on the chromatic accordion, at 12:45 tomorrow noon n the WEAF chain. Prince Alexis Obolensky, basso, and his male quartet also are billed on the program.

Billed for Feature Broadcasts Over Station KSD



Radio Programs for Today

St. Louis stations broadcast on the following channels: KSD, 550 kc.; KMOX, 1090 kc.; KWK, 1350 kc.; WIL, 1200 kc.; WEW, 760 kc.; KFUO, 550 kc.

7:00 a. m. WEAF Chain — Melody program. KWK—Tone pictures.
7:30 KWK—William Meeder, organist.
8:00 KWK—Children's hour, Milton Cross conducting. WEAF—The Balladeers male chorus. KMOX—Bible broadcaster. WIL—Kay Reed, organist.
8:30 KFUO—Service, "The Good Fortunes of Hard Luck," Rev. A. Doerfler; hymns. WIL—Church services. WEAF Chain—Peerless Trio.
8:45 KMOX—Religious education. WEAF Chain—Aiden Edkins, baritone.
9:00 KWK—American Irish Historical Society program. WGN (720) —Concert. WLW (700)—String quartet. WEAF Chain—Radio Pulpit, "Heaven's Bread," Dr. S. Parkes Cadman. KMOX—Children's program. WIL—Musicale. CBS Chain—Church of the Air; J. W. Wood, speaker. Episcopal service. Organ recital.
9:30 WEW—High mass. KFUO—Organ recital. KWK—National Federation of Music Clubs program. WIL —Morning Musicale. KMOX— News and Salvation Army Brass ensemble.
9:45 WBBM (770)—Alex Semmler, pianist. WEAF Chain—"Light on the Irish Ballad," Shane Leslie.
10:00 CBS Chain—Juvenile Variety program. KMOX—"Reflections." KWK —Rhythm Encores. KFUO — Bible Study, "Christ's New Testament." Rev. Alfred Doerfler. WLW (700) — Cadle Tabernacle Choir. WEAF Chain—Press News. Rudolph Bocho, violinist. WIL— Jones and Hare. WJZ Chain—Waldorf Brown, string quartet.
10:15 WEAF Chain — Jack and Loretta Clemons. WGN (720) — Concert. WIL—Music. KWK—Knights of Columbus Mobilization for Catholic Action.
10:30 KMOX — Fourth Church of Christ, Scientist. WMAQ (670), WSM (650), WEAF (610)—Maj. Bowes' Capital Family. WIL—Crazy Quilt.
10:45 KFUO — Service, hymns. WIL — Melody Men. KWK — Words to the Wise. WJZ Chain — "Your English" program.
11:00 KWK—Musical. WLW (700) — Sam Hearn, comedian. WGN (720) — University of Chicago Tribune comics. WIL—Musical program.
11:15 WEW — Catechetical instructions. WMAQ (670)—"What Home Means to Me"; speaker, Mme. Ernestine Schumann-Heink. KWK—Whistler and His Dog.
11:30 KWK — Radio City concert; symphony orchestra and soloists.
Second Symphony .....Beethoven
Agatha's Aria, from "Der Freischutz" .....Weber
Polovetzkian Dances, from "Prince Igor" .....Borodin
Drei Wandrer .....Hermann
La Valse .....Ravel
WEAF Chain—Round Table Discussion. KMOX — Tito Guizar, midday serenade. WIL—Third Baptist Church services.
11:45 WLS (870) — Mystery drama. KMOX—"Curious Questions." CBS Chain — Broadcast from Ireland. Speaker, Eamon De Valera, President Irish Free State.
12:00 CBS Chain — Church of the Air, Rev. John J. Glennon, Catholic program. WEAF Chain—"Little Known Facts About Well-Known People." Leonard Joy's orchestra. KMOX—June and Jerry. KFUO— Howard Kraft, violinist. WBBM (770)—Tom Baker, tenor.
12:15 KMOX—Russell Brown and Rhythm ensemble. WIL—Songs.
12:30 **KSD — MARY SMALL'S SURPRISE PARTY; choristers; Jack Parker, tenor; Singing Violins; Bertrand Hirsch's orchestra and soloists.** KWK—National Youth Conference. "Youth Looks at Age." Dr. Poling; Youth Glee Club. WIL—Musical Snarkers. KMOX—Cleveland Entertains. WLW (700)—Symphonic orchestra.
12:45 KMOX—Pat Kennedy and Art Kassel's orchestra.
1:00 **KSD—IMMORTAL DRAMAS, "The Wall of Jericho," from the Old Testament.** KWK—Frome, the Poet Prince; Alwyn Bach, narrator. KMOX—Lazy Dan, the Minstrel Man. WIL—Organ recital. WSM (650) — Aline Fentress, violinist. WGN (720)— String ensemble.
1:15 KWK—Bob Becker's fireside chats about dogs. WIL—Myrth Parade.
1:30 **KSD — MARIO CHAMLEE, tenor; Karl Schulte's orchestra.** KWK—Radio Theater. "Her Master's Voice"; Roland Young and Lucille Watson. KMOX—Hammerstein's Music Hall of the Air. WMAQ (670)—Gene Arnold's orchestra. WSM (650)—Leon Cole, organist. WGN (720)—Len Salvo, organist. WIL—Strange Adventures.
1:45 WGN (720)—String ensemble. WIL —Musings.
2:00 **KSD—"SALLY OF THE TALKIES," sketch; Joseph Gallichio's orchestra;** KMOX — New York Philharmonic Symphony Orchestra, Arturo Toscanini conducting. Soloists, Vladimir Horowitz, pianist. Brahms Cycle: No. 4, Allegro molto from "Serenade in D Major"; Concerto No. 1 in D minor, for piano and orchestra, opus 15 (Horowitz); Symphony No. 3, in F major, opus 90. WGN (720)—Mark Love, basso. WIL—Melodeers.
2:15 WGN (720)—String ensemble. WIL —Talk.
2:30 **KSD—PENTHOUSE SERENADE, Don Mario, tenor; Charles Gaylord's orchestra.** WJZ — National Vespers: "The Main Springs of Human Motive." Dr. Harry Emerson Fosdick. WIL —Afternoon Varieties. KWK—Al Dietzel's orchestra and soloists.
3:00 KFUO—German program: "Christ's Blood-Stained Robes." Rev. F. Forster. Octet. KWK—Father Coughlin, Church of the Little Flower. WMAQ (670), WSM (650), WDAF (610) —Kansas City Philharmonic Orchestra. WENR (870)—Harold Van Emburgh, tenor, mixed choir, Jolly Coburn's orchestra. WIL—Tune tinkers.
3:15 WBAP (800) — Lillian Buckman, soprano. WGN (720)—Bernice Taylor, soprano.
3:30 KFUO—Shut-In program. "Christ's Love for His Enemies," Dean Fritz Organ music. WENR (870)—Morton Downey, tenor; Guy Bates Post, narrator, and Ray Sinatra's orchestra. WMAQ (670), WDAF (610) —Harry Reser, Ray Heatherton and Peg La Centra. WGN (720) —Orchestra. WBBM (770) —Wayne Van Dyne, tenor. WIL— Boswell Sisters.
3:45 WMAQ (670), WDAF (610) — Dream drama with Arthur Allen and Parker Fennelly. WIL—Dance orchestra.
4:00 KWK—Roses and Drums. "River Cabin." WGN (720)—Wesley la Viloette. KMOX—"Open House," with Freddie Martin's orchestra, Donald Novis and Vera Van. WMAQ (670), WDAF (610), WHO (1000), WSM (650) — Serenade; Edward Davies, baritone; Mme. Schumann-Heink, contralto, and Joseph Koestner's orchestra. WIL — South Americans.
4:30 **KSD—"THE HOUSE BY THE SIDE OF THE ROAD;" Tony Wons; Music Hall Boys; Alberto Salvi, harpist; Gina Vana, soprano; Emery Darcey, baritone; Ronnie and Van, songs and comedy; vocal ensemble and orchestra.** KMOX—Frank Crumit and Julia Sanderson; Three Jesters; Jack Shilkret's orchestra. KWK—Travelogue with Malcolm La Prade. WGN (720)—Len Salo, organist. WIL—Jimmy Grier's orchestra.
4:45 WSM (650) — Kay Goss, violinist. WIL—Musicale. KWK — Dog drama, Albert Payson Terhune.
5:00 **KSD — CATHOLIC PROGRAM; "The Communion of Saints." Fulton J. Sheen; Medievalists' choir.** KMOX — National Amateur Night. Erlu Neese, tenor; Tony Spoons, veteran; Ray Perkins, Harry von Zell and Arnold Johnson's orchestra. WGN (720) — Orchestra. KWK—Melodies. WLW (700) — The Norsemen. WIL — Paradise Parade. WJZ Chain — "Heart Throbs of the Hills."
5:15 WLW (700) — Rene and violin. KWK—Notes on Beauty.
5:30 **KSD—FRANK SIMONS' CONCERT BAND, Bennett Chappie, narrator, and soloists.** KWK—Grand Hotel sketch, with Don Ameche and Anne Seymour. WGN (720)—Wayne King's orchestra. KMOX—Smiling Bill McCorneil. WSM (650)—Sacred quartet.
5:45 KMOX—Voice of Experience. WGN (720)—Wayne King's orchestra.
6:00 **KSD—COMMUNITY FORUM, "Mental Health for the Community" will be discussed by Dr. Paul J. Zentay, president of the Missouri Society for Mental Hygiene. Whitfield W. Brockman, 29 years secretary of the Y. M. C. A. at Soochow, China, will speak on present conditions in that country. The Forum instrumental trio will play "Raquelita," by Ruiz-Espadero; "Air d'Arte," by Gillett; "Song Without Words," by Tschaikowsky, and "The Flatterer," by Chaminade.** KMOX — Alexander Woolicott, the town crier; Robert Ambruster's orchestra. KWK—Jack Benny, Don Bestor's orchestra, Frank Parker, Beatrice Lillie, tenor, and Mary Livingston. WIL—Stamp collectors' program. WEAF Chain—"K-7," secret service spy story. WLW (700)—"Unbroken Melodies." WGN (720)—Henry Weber Musicale Intime.
6:15 WMAQ (670)—"Looking Over the Week," John B. Kennedy. WIL— Mand Box Revue.
6:30 **KSD—FIRESIDE RECITALS; Sigurd Nilsen, baritone; Hardesty Johnson, tenor, and Graham McNamee, commentator.** WLW (700)—Showdown Review. KMOX—Eddie Dunstedter, organist. KWK—Joe Penner and Ossie Nelson's orchestra. WGN (720)—Bob Becker. WIL—Highlights of Melody. CBS Chain — Headliners' program; Charles Winniger; Frank Tours' orchestra and soloists.
6:45 **KSD—WENDELL HALL, singer.** WGN (720)—Book Review.
7:00 **KSD — GRAND OPERA IN ENGLISH. Verdi's "Il Trovatore," in English, with Giovanni Martinelli, tenor; Rose Bampton, contralto; Hilda Burke, soprano and Robert Weede, baritone, guest singers; Deems Taylor, producer and narrator; Wilfred Pelletier, conductor; chorus of 40.** KMOX—Eddie Cantor and Rubinoff's orchestra. WGN—Concert orchestra. WJZ Chain. WLS (870) —Symphony concert. (On KWK at 7:15). KWK—Fan Dancer. WIL —Murder Mystery.
7:15 KWK—Symphony Orchestra concert, Paul Derby conducting. Soloist, Mme. Frances Alda, soprano. Londonderry Air .... Traditional
Verdi carino," from "Don Giovanni" .....Mozart
Vissi d'arte from "La Tosca" .....Puccini
Cockaigne ("In London Town") .....Elgar
Valse Triste .....Sibelius
Pizzicato Polka .....Strauss
Minnelied .....Traditional
Parlami d'amore, Mariu .....Bixio
Overture, Leonore No. 3 Beethoven
WGN (720)—String ensemble. WIL —Sketches in Melody.
7:30 KMOX — "Club Romance," Conrad Thibault, baritone; Lois Bennett, soprano; Voorhees' orchestra. WGN (720)—Dance orchestra and soloist. WIL—Dance orchestra.
7:45 WIL—Continental trio.
8:00 **KSD — MANHATTAN MERRY GO-AROUND; Rachel Carlay; Frieda Hempel, Metropolitan Opera star; Pierre Breun, tenor; Jerome Mann, Men About Town Trio and Andy Sannella's orchestra.** KMOX — Symphony orchestra concert and chorus; Victor Kolar conducting; soloist, Rosa Ponselle, soprano.
Kerry Dance .....Molloy
Neil Gwyn Dances .....
Norma's Coming from "Norma" .....Bellini
Costa Diva from "Norma" .....Bellini
Dance of the Reed Pipes.
Russian Dance and Chinese Dance from the "Nutcracker Suite" .....Tschaikowsky
Miserere from "Il Trovatore" .....Verdi
When I Have Sung My Song .....
Believe Me If All Those Endearing Young Charms .....Moore
Sacesse .....Panizza
Ouvre Ton Coeur .....Bizet
Irish Rhapsody .....Herbert
Oh, Love That Will Not Let Me Go .....Pearce
KWK—Countess Albani and Charlie Previn's orchestra. WIL — Origin of Superstitution. WGN (720)— Concert orchestra.
8:30 **KSD—MUSICAL REVUE; Fyank Munn, tenor; Vivienne Segal, soprano; Bertrand Hirsch and Haenschen's orchestra.** KWK—Walter Winchell, newspaper columnist. WGN (720) — Sunday Evening Club. WIL — Dance orchestra.
8:45 KWK — Musical Varieties. WLW (700) — Unbroken Melodies. WJZ Chain — Adventures of Sherlock Holmes.
9:00 **KSD—MUSICAL COCKTAIL.** KMOX—Wayne King's orchestra. WEAF Chain—Jane Froman, contralto; Modern Choir, Frank Black's orchestra. Try WLW (700). WMAQ (670), WBAP (800); WSM (650). KWK—News comments. WIL — Dance music.
9:05 **KSD—KREISLER SELECTIONS.**
9:15 WGN (720)—Concert and Bernice Taylor. KFUO—"Jesus Has Atoned for All Sins." Prof. W. Arndt. KWK—"The Bonus," James E. Van Zandt; National Commander of the Veterans of Foreign Wars.
9:30 KMOX—Charlie Kent and singers. WGN (720)—Arthur Sears Henning. WSM (650)—Serenade, "Behind the Scene," William A. Brady. KWK—Anniversary Birthday program. WEAF Chain — "One Man's Family," dramatic sketch. WIL — Sparklers. WJZ Chain — American Fireside program.
9:45 KMOX—Piano recital. WGN — Hockey game. WIL—Orchestra. KWK—Ship O' Beauty.
10:00 KWK—The Jesters and Press Radio News. WIL—Jeter Pillar's orchestra. KMOX—Congressional Opinion. "Old Age Pensions." Rep. Maury Maverick and Rep. Will Rogers of Oklahoma. WLW (700)— German Band.
10:15 KMOX—Sport Reporter and D'Artega's orchestra. KWK—Melody Maker, Ted Straeter.
10:30 WGN (720)—Wayne King's orchestra. KWK — Melody Maker. WEAF Chain — Press news and Temple of Song. WLW (700)— Ace Brigode's orchestra. KMOX— Herman Waldman's orchestra. WIL —Orchestra.
10:45 KMOX — Leon Belasco's orchestra. KWK—Emil Coleman's orchestra.
11:00 WEAF Chain—Irving Aaronson's orchestra. KMOX—Glenn Lee's orchestra. WIL—Dance orchestra. KWK—Freddie Berren's orchestra.
11:15 KMOX—Gus Arnheim's orchestra. KWK—Herman Waldman's orchestra.
11:30 WEAF Chain—Don Pedro's orchestra. KWK—Paul Pendarvis' orchestra. WIL—Showboat orchestra. WGN (720)—Art Jarrett's orchestra. KMOX—Joe Hayme's orchestra.
11:45 KMOX—When Day Is Done. WGN —Doring Sisters.
12:00 Midnight. WLW (700)—Mark Fisher's orchestra.
12:30 a. m. WLW (700) — Moon River concert. WGN (700)—Dance music until 1:30 a. m.

Home Radio Service
Operate at home. No overhead expense. Guaranteed low prices. REFERENCE FURNISHED
Another radio furnished for you while yours is being repaired.
2847 LAFAYETTE. GR. 4447

Site FLASH GASOLINE COSTS LESS!



EUNICE HOWARD (top at left), who plays the role of "Betty Haydn" in Otto Harbach's "Music at the Haydns" Monday nights on KSD. FRIEDA HEMPEL (center at top), former Metropolitan Opera prima donna, who will sing during KSD's Manhattan Merry-Go-Round period at 8 o'clock tonight. ETHEL BARRYMORE (right at top), who is billed with Ben Bernie Tuesday night on KSD. Below—AL JOLSON, the comedian, who will be starred in a new KSD series Saturday nights, starting April 6.

Edith Bartlett and Rae Robertson, a two-piano concert team, noted in England, will play with Victor Kolar's Symphony Orchestra next Sunday night. . . . Werner Janssen will conduct next Sunday's New York Philharmonic Orchestra concert, for which he has programmed the first performance of Samuel Barber's "Music for a Scene From Shelley's "Prometheus Unbound," Dvorak's "New World" symphony and music by Schubert, Bach and Liszt.

* * *

George Givot, billed as "The Grik Haambassador," has been engaged for the Big Show with Block and Sully Monday nights.

* * *

Shirley Howard, singer; the Tune Twisters; Hildegarde Halliday, disease, and an orchestra led by Jerry Sears, will be featured in a Hits and Bits series at 6:30 Tuesdays on the WJZ net, starting March 26.

* * *

Hal Kemp and his orchestra will replace Emil Coleman's band on the Penthouse Party program Wednesday nights, starting April 3.

Concerts and Recitals Day by Day Throuhgout Week

Martinelli in "Trovatore" on KSD Tonight—Rosa Ponselle and Frances Alda Symphony Soloists —Tibbett's Final Concert Tuesday Night.

CONCERTS of good music and recitals by artists of note announced for the week on St. Louis and network stations are as follows:

Today—At 9:30 a. m., on WJZ net, Dalies Franz, pianist, and Gena Branscombe women's chorus. At 10:05 a. m., on KWK, Walberg Brown string quartet; Schubert's Quartet in A-major. 11:30, on KWK, Radio City Music Hall, Beethoven's Second Symphony and music by Borodin and Ravel. 1:30, on KSD, Mario Chamlee, tenor. 2 o'clock on KMOX, New York Philharmonic Orchestra and Vladimir Horowitz, pianist; Brahms cycle continued. 6 o'clock, on WGN (720), Musical Intime. 7 o'clork, on KSD, final grand opera in English broadcast; "Il Trovatore," with Giovanni Martinelli and Rose Bampton, both of the Metropolitan Opera, in leading roles. 7 o'clock, on WJZ chain (7:15 on KWK), Frances Alda, one-time Metropolitan Opera prima donna, and symphony orchestra led by Paul Kerby, the young American conductor; Mme. Alda's principal solos, the "Vedrai Carino" aria from "Don Giovanni" and the "Vissi d'Arte" aria from "Tosca." 8 o'clock on KMOX, Rosa Ponselle of the "Met" and Victor Kolar's symphony orchestra; the "Casta Diva" aria from "Norma," the "Miserere" from "Il Trovatore," with chorus and songs. 10:35 on WEAF chain, Chicago A Capella Choir and Ruth Lyon, soprano.

Monday—1 o'clock on KWK, Music Guild. 4 o'clock on WJZ net, Duquesne University student symphony. 7:30 on KSD, Gladys Swarthout and orchestra. 8 p. m. on KMOX, Lucrezia Bori and orchestra. 9:45 on KWK, piano recital. 10:15 on WGN, Dream Ship. 10:15 on KMOX, organ recital.

Tuesday—1:15 on WJZ chain, "Princess Ida," Gilbert and Sullivan operetta. 6:30 on CBS chain, Howard Barlow's symphony orchestra; Beethoven overture. 7:30 on KWK, Lawrence Tibbett's concluding concert; "The Heart Bowed Down," from "The Bohemian Girl," "The Erl King," and other songs. 8 o'clock on KWK, Grace Moore. 8:30 on WJZ chain, Cleveland Symphony Orchestra; Beethoven's "Egmont" overture, Schumann's Fourth Symphony, Ravel's "Pavane pour Une Infante Defunte" and Ibert's "Ports of Call" suite. 9 o'clock on KSD, light opera hour; Francia White, Jan Peerce and John Barclay in "One Night of Love." 10:15 on WGN, Dream Ship.

Wednesday — 3:50 on KWK, Rochester Civic Orchestra. 8 p. m. on KMOX, Lily Pons and orchestra. 8:30 on KWK, John McCormack. 9:30 on CBS chain, Columbia's Concert Hall; Marcel Hubert, 'cellist, and Howard Barlow's orchestra. 10:15 on WGN, Dream Ship.

Thursday — 1 o'clock on WJZ chain, Music Guild. 2:15 on KWK, Rochester Philharmonic Orchestra. 7:30 on CBS chain, Musical Album. 9:10 on WGN, Symphonette. 10:15 on WGN, Dream Ship.

Friday—10 a. m. on KSD, Walter Damrosch's Hour. 2:15 on CBS chain, Minneapolis Symphony Orchestra. 9:30 on WGN, Attilio Baggiore, tenor, and orchestra. 10:15 on WGN, Dream Ship.

Saturday—10 a. m. on CBS chain, symphony concert. 12:55 to 4 o'clock on KSD and KWK, performance in the Metropolitan Opera House of "La Boheme." 2 o'clock on CBS net, symphonic concert. 8 o'clock on KSD, Rose Bampton of the "Met." 8 o'clock on KMOX, Richard Bonelli, baritone, of the "Met," and orchestra. 8:15 on WGN (720), Chicago Symphony Orchestra. 9 o'clock on KMOX, Minneapolis Symphony Orchestra.

"CURIOUS QUESTIONS" ?
A radio feature presented by Old Judge Coffee.
KMOX Sundays — 11:45 A. M.
Tuesdays and Thursdays 5:00 P. M.

TONIGHT
GENERAL MOTORS SYMPHONY CONCERT
PAUL KERBY CONDUCTOR
MME. FRANCES ALDA SOPRANO
7:15 to 8 P. M. KWK 1350 K.C.

How Station KSD Broadcasts National Network Programs

Those Produced in Chain Headquarters, or Picked Up on Short Waves, Come Over Special Telephone Circuits to Studio in Post-Dispatch Building.

BROADCASTING of national network programs from New York and Chicago is one of the most important functions of KSD, which is a member of the WEAF chain. These programs are planned and rehearsed in the network headquarters studios in Radio City, New York, and ni the Merchandise Mart Building in Chicago, and also come by short wave from foreign countries.

KSD broadcasts network programs in the following manner: Audio frequency currents are set up in microphones in the network studios by entertainers and orchestras in the same manner as in KSD's own studios. These currents are amplified in the network headquarters, then go over special telephone circuits via Buffalo, Cleveland and Chicago to the Beaumont Telephone Exchange "central" in St. Louis. At 200-mile intervals on these circuits are two-stage amplifiers which maintain the intensity of the currents at the proper level. These wire circuits are "equalized" by special mechanism so that the tonal range that the currents will produce when they pass on to KSD's transmitter will not fall off at the "highs" and "lows" below definite levels.

At Beaumont telephone "central" the currents pass into an amplifier which steps them up, and then go over an equalized circuit to the main mixer panel in the KSD studios. From that point they pass through the same amplifying process as do programs from KSD's own studios and eventually are put on the air by the KSD transmitter for reception in the home.

Because of the expense of equalizing hundreds of miles of wire circuits to preserve tonal quality of programs beyond 5000 cycles, the broadcasts from KSD's own studios are of even finer quality than those from the network key stations. The wire circuits from KSD's studios to its transmitter on the roof of the Post-Dispatch Building are so short, that there are not the difficulties that are involved in equalizing the circuits from New York or Chicago to St. Louis. In network broadcasts the tone quality falls off above 5000 cycles and below 80 cycles. When KSD's new 5000-watt transmitter goes into service it should broadcast a range of about 30 to 8000 cycles from its studios, which means that it will send out more of the fundamental deeper tones and more of the overtones that make for realism of reception on a radio set.

Network broadcasts from abroad are put on the air by powerful short-wave stations in the countries of origin. These short-wave broadcasts are picked up by short-wave radio sets in special stations on Long Island, in the East, or near San Francisco, on the Pacific Coast, and the currents they produce in the short-wave sets pass over wires to the network headquarters studios, after which they follow the same course as any other program, coming by telephone wires to the KSD studios and being passed on through the KSD transmitter.

Broadcasts from places in St Louis outside the KSD studios are handled in the same way as those coming from network headquarters. A microphone is set up at the scene and connected to a three-stage portable amplifier, from which the currents produced by the microphone go over equalized circuits to Beaumont "central" and from that to the KSD studios.

* * *

Lawrence Tibbett will sing "I Will Not Grieve," a song by Princess Barbara Hutton Mdivani and Elsa Maxwell, during his recital Tuesday night on KWK, his last radio concert of the season. It will be the first public performance of the song.

Beatrice Lillie will be Jack Benny's "guest" at 6 o'clock this evening on KWK.

Concert by the Kolisch String Quartet of Vienna are set for 10:15 Monday morning, April 8, on the WJZ net, and at the same time the following day.

Mrs. Della East, publicity chairman of the St. Louis County Business and Professional Women's Club, will speak on KSD at 5:30 tomorrow. Miss Rosalie Wagoner of the St. Louis County Club, will sing with Mrs. Louis Leucke as accompanist. The program will be in connection with National Business Women's Week.

OAX4B, Lima, Peru, now broadcasts on 6.23 meg. from 6 to 9 p. m., using the music box and a Chinese gong for identification.

Soloist Tonight



ROSA PONSELLE
New photograph of the Metropolitan Opera soprano who will sing with Victor Kolar's symphony orchestra at 8 o'clock tonight.

Short Wave Programs Worth Tuning

SOME of the better programs scheduled this week on foreign short wave stations are listed below, the time being St. Louis time:

Today.
7:10-7:40 a. m.—GSE, 11.86 meg. GSF, 15.14 meg., England, St. Patrick's-day program.
5:45-6:15 p. m.—GSC, 9.58 meg. GSA, 6.05 meg., England, Empire Orchestra, Irish program.
6:00-6:30 p. m.—EAQ, 9.87 meg. Madrid, concert program.

Monday, March 18.
11:15-11:30 a. m.—GSB, 9.51 meg. England, Hungarian Gypsy Band.
5:00-6:30 p. m.—2RO, 6.08 meg. or 9.78 meg. Rome, "American Hour."
5:15-6:10 p. m.—LSX, 10.35 meg. Buenos Aires testing new transmitter in readiness to W2XAF, 9.53 meg.

Tuesday, March 19.
8:30-9:15 a. m.—GSB, 9.51 meg., GSF, 11.86 meg., England, "Back Again," musical comedy.
6:00-6:30 p. m.—EAQ, 9.87 meg. Madrid, concert.

Wednesday, March 20.
3:00-3:45 p. m.—GSB, 9.51 meg. "Mickey Mouse," musical comedy.
5:00-6:30 p. m.—2RO, 6.08 or 9.78 meg. Rome, "American Hour."
11 p. m.-12 mid.—XEBT, 6.02 meg. Mexico, Program for Lions' Clubs of the World.

Thursday, March 21.
12:20-12:50 a. m.—2SS, 18.89 meg. South Africa, relaying through GSB, 9.51 meg., GSD, 11.75 meg., Imperial Press Conference, Gen. J. C. Smuts speaker.
6:00-6:30 p. m.—GSA, 6.05 meg., GSB, 9.58 meg., recorded repeat of above program.
6:00-6:30 p. m.—EAQ, 9.87 meg. Madrid, concert.

Friday, March 22.
5:00-6:30 p. m.—2RO, 6.08 meg. or 9.78 meg., Rome, "American Hour."
6:00-6:15 p. m.—GSA, 6.05 meg., GSB, 9.58 meg., England, "Trains from the North"—stunt broadcast from railway terminal.

Saturday, March 23.
6:00-6:30 p. m.—EAQ, 9.87 meg. Madrid, concert.
10:00-11:00 p. m.—HJ4ABI, 6.10 meg. Colombia, S. A. "For short wave fans."

LSX, Buenos Aires, 10.35 meg., is ready with a new 40-kilowatt transmitter that should make it the most consistently heard South American station. If all equipment is ready tomorrow it will test with W2XAF, Schenectady, 9.51 meg., from 5:15 to 6:10 p. m.

If the programs for North America from DJC, Germany, suddenly fade from the 6.02 megacycle band the 4:30 to 9:30 p. m. period, try the DJD transmitter, on 11.76 meg.

Enjoyment of short wave reception is generally increased by installing one of the new type short wave aerials designed to reduce to a minimum interference from man-made and local static.

Some of the most worthwhile programs on the air come from WIXAL, Boston, on 6.04 meg. from 7:15 to 8:15 p. m. Sundays, Tuesdays and Thursdays. They include fine music and lectures on drama, history of art, popular and modern art, peace promotion, gentlemen work,

WALLACE DISCUSSES FARMING AS UTILITY

Secretary Thinks It Might Be Considered in Effort to Fix Farm Prices.

POST-DISPATCH BUREAU, 201-205 KELLOGG BLDG.

WASHINGTON, March 16.—Admitting that the crop reduction programs of the Roosevelt administration have proved inadequate to bring agricultural prices up to a parity with industrial prices, Secretary of Agriculture Wallace, testifying before the House Agricultural Department Subcommittee on Appropriations, suggested two ways by which the present disparity between farm prices and industrial prices might be overcome. The first was an increase of 30 to 40 per cent in the physical output of goods in the cities; the second was the fixing of farm prices by declaring agriculture a public utility.

Wallace's testimony was given before the subcommittee in closed session in January and the transcript became available only this week. The Secretary's gloomy views of the present agricultural situation were elicited through questions by Representative Clarence Cannon of Missouri, a member of the subcommittee. Cannon has a large farm near Elsberry, and is well-informed on farm problems. Wallace is known for his candor and his realistic approach to controversial and embarrassing issues.

Cannon was seeking the cause for the drop in estimated farm income from $12,182,000,000 in 1919, when it was 24.5 per cent of the total national income, to $5,287,000,000 in 1929, when it was only 10.2 per cent of the total. Wallace said that if a "balance" could be reached between farm and city prices, agriculture's share of the national income, on the basis of the present population, should be 13 or 14 per cent. Cannon wanted to know "what steps are now being taken to give agriculture her just share of the national income."

Crop Reduction Fails.

Wallace frankly admitted that the crop reduction programs with the accompanying processing taxes had reached their limit of efficiency and that price parity could not be attained by these methods.

"A continuation of control," he said, "may be necessary, but to carry the reduction below the present point would begin to reduce the quantity of stuff available for the people inside this country. That is not true in the case of cotton, but generally speaking, we say that a reduction in production below that of this year, when, of course, the drouth had a very great effect, would not serve to increase the farmers' share in the national income. We have reached the conclusion that it is exceedingly important from the standpoint of giving a greater income to agriculture, that there should be definitely an increased output on the part of industry."

Cannon pointed out the obvious fact that regardless of the amount of industrial production, the farmer had to have sufficient income to buy goods from the city.

"Now, Mr. Secretary," Cannon said, "in the absence of any plan at present which promises the farmer a part of production—much less a profit—many farm leaders are advocating stabilizing farm price at a prewar ratio. Your admirable book, 'New Frontiers' discards price fixing, but under the codes the NRA is fixing prices of practically everything we buy.

Price Fixing and the Farmer.

"They prosecute in the courts the man who sells either his services or his commodity for less than the established price. They fix the price the farmer has to pay but will not permit him to fix the price at which he sells. If it is good for industry and labor, why is it not good for agriculture? If they were justified in fixing the price of wheat to hold it down during the war, why are we not justified in fixing the price to hold it up during the depression?"

"The most effective price fixing," Wallace replied, "is that employed by the public utilities and the railroads; and I suspect that if agriculture were declared a public utility it would be possible to fix prices. Of course, you understand the conditions under which a public utility works. It means fixed prices. To fix prices really means, by whatever route you get them fixed, that you subject yourselves to a very great deal of supervision."

"Industry seems to be perfectly willing to be subjected to that kind of benevolent supervision," Cannon observed, "and I am certain the farmer will be perfectly willing to be subjected to it if it were the only means of maintaining a decent standard of living on the farm."

Would Mean Regulation of Farms.

"You would have to designate specific markets," Wallace continued, "just when and how much he could market, and in order to enforce a fixed price, you would fix differentials between the markets. You would fix the conditions of labor on the different farms. You would prohibit child labor. You undoubtedly would develop union labor on the farm. That would be a prerequisite. Those would be the things flowing out of that procedure eventually.

"Now, it may be, that in order to put agriculture on exactly the same basis as industry and labor, those things may be necessary; but at that time all parts of our economic system would become quite rigid."

"The disadvantages," Cannon asked, "do not appear so formidable if they mean a commensurate price for hogs, wheat and cotton?"

"I think it is an excellent thing to debate," Wallace said cautiously, "and bring out all sides of; but when you get into price fixing—my record happens to be uniform enough. That is, I opposed price fixing under the NRA and I opposed it in agriculture. That is, I opposed the price-fixing amendments to the AAA in April, 1933, because I felt that it was the thing which economically could not be carried out. It is my observation of NRA, now that NRA is beginning to question as to whether price fixing can be carried out."

Still for Processing Tax.

Answering a question by Cannon, Wallace denied that processing taxes were "no longer serviceable in increasing farm income." He said that the processing tax "may be exceedingly useful in maintaining the farm income." He explained that his position was that further reduction in production, below the level of 1934, would not be likely to increase the farmer's income.

Wallace intimated that it would be possible to curtail production to such a point that while unit farm prices were increased the actual total return to the farmer would be less, and predicted that "by next summer the price of meat animals will be so high that there will be a great outcry on the part of the population in the cities."

In academic circles the raising of prices to such a point that the total income is reduced is known as "the law of diminishing returns." The same condition is expressed tersely in the vernacular as "the higher the fewer." Wallace apparently believed that the present crop reduction programs and the processing taxes have reached this point of diminishing returns, and for that reason he advocated the increase of industrial production and suggested that there should be debates on whether agriculture could be made a public utility.

'MISS PHILIPPINES'



CONCHITA SUNICO, WINNER of a beauty contest held recently in Manila.

MRS. MARTHA S. RAILEY DIES

Was Widow of Court Commissioner; Funeral Tuesday.

Mrs. Martha Stuart Railey, widow of Robert T. Railey, former Commissioner of the Missouri Supreme Court, died yesterday at her home, 6801 Pershing avenue, of the effects of a paralytic stroke.

Mrs. Railey, who was 79 years old, suffered a stroke at her home last Thursday night. Her husband, who was a past president of the Missouri Bar Association and who retired as commissioner in 1927, died in 1928. She is survived by a son, Thomas T. Railey. Funeral services will be conducted Tuesday afternoon at University Methodist Church, 6901 Washington boulevard, with interment in Oak Grove Mausoleum.

To Die for Killing Woman.

BENTON, Ark., March 16.—Frank Dobbs, 40 years old, convicted of the murder of Miss Fannie Orr, middle-aged spinster, today was formally sentenced to be electrocuted Friday, April 19.

30TH WEDDING ANNIVERSARY OF THE ROOSEVELTS TODAY

Because of Illness of Louis Howe Family Dinner Is Only Event Scheduled.

By the Associated Press.

WASHINGTON, March 16.—The Franklin Delano Roosevelts quietly will observe their thirtieth wedding anniversary tomorrow with a family reunion.

Because of the illness of Louis Howe, chief of the President's secretariat, the only entry on the Sunday schedule is a family dinner and on the menu was scrambled eggs.

Almost invariably during these 30 years, the Roosevelts have served scrambled eggs Sunday night and that custom goes back to the wedding day.

Among the gifts was a silver chafing dish. Mrs. Roosevelt presided over it at their first Sunday night supper and she will preside again tomorrow night.

All the President's immediate family had planned to visit the house but various developments interfered. However, the President's daughter and son-in-law, Mr. and Mrs. John Boettiger, were coming from New York. And at least three of the original wedding family party were to be present at the dinner—the President's uncle and aunt, Mr. and Mrs. Frederic A. Delano, and his aunt, Mrs. Dora Delano Forbes.

198 PCT. RISE IN RELIEF COST IN 18 MONTHS REPORTED

Increase in Number of Cases Handled in That Time Is 38 Per Cent.

By the Associated Press.

NEW YORK, March 16.—A rise in 18 months of 35 per cent in the number of emergency relief cases and an increase of 198 per cent in the monthly cost was reported today by the National Industrial Conference Board.

The organization, which is financed by industrial corporations, showed the number of relief cases in January, 1933, was 3,908,900 and in December, 1934, was 5,261,500.

The total cost in that period rose from $60,200,000 to $179,500,000, it reported.

The average monthly cost a case was given at $15.40 in January, 1933, and $34.12 in December, 1934.

QUALITY PAINTS

We Make Our Own—From Factory to You "HELLO EVERYBODY"

Our Best House and Floor Paint, high grade, gal. $2.40
Our special high gloss Paint and Varnish; gal. $1.25
Spar Varnish; gal. $2.25
"Four Hour" Enamel; gal. $1.75
"Four Hour" Auto Enamel; quart $1.25
One Coat "4-Hour" White Enamel. Gal. $2.25
We save you money on your paint job. Estimates Free.

Our own compound White Lead, 100 lbs. $8.00
We have Dutch Boy and Eagle White Lead in all sizes. 82c
Pure Linseed Oil, gal. 82c
Pure Turpentine, gal. 60c
Barn paint, red, gray, brown, green, gal. 75c
Screen Paint, quart 40c
Flat Paint, gal. $1.25



FREE city delivery.

MECHANICS PAINT CO. Nieman's
715 FRANKLIN AV. GA 6820

WANTED OLD GOLD STERLING SILVER

3 STORES — 3 STORES

Broken or any condition. Watches, Chains, Rings, Bridges, Teeth.

$10 to $35 oz.

Less Handling

3 STORES
UPTOWN SHOP—623½ N. Grand
DOWNTOWN SHOP—222 N. 6th St.
E. St. Louis Shop, 405 Collinsville Ave.

INDIANA Gold & Silver CO.

INCANDESCENT
Elec. Supply Co.
1121-1123 LOCUST ST.

Mail or Phone Orders Filled. Write for Catalogue. CHestnut 0300

$5 - 5-Lt. Living or Dining Room Fixture. Wired complete. Special $1.98. Length 36-in. width 17-in., choice of ceiling, drop or candle style. Same as above, $1.88. Same as above, $1.65. Wall Bracket, $1.25.

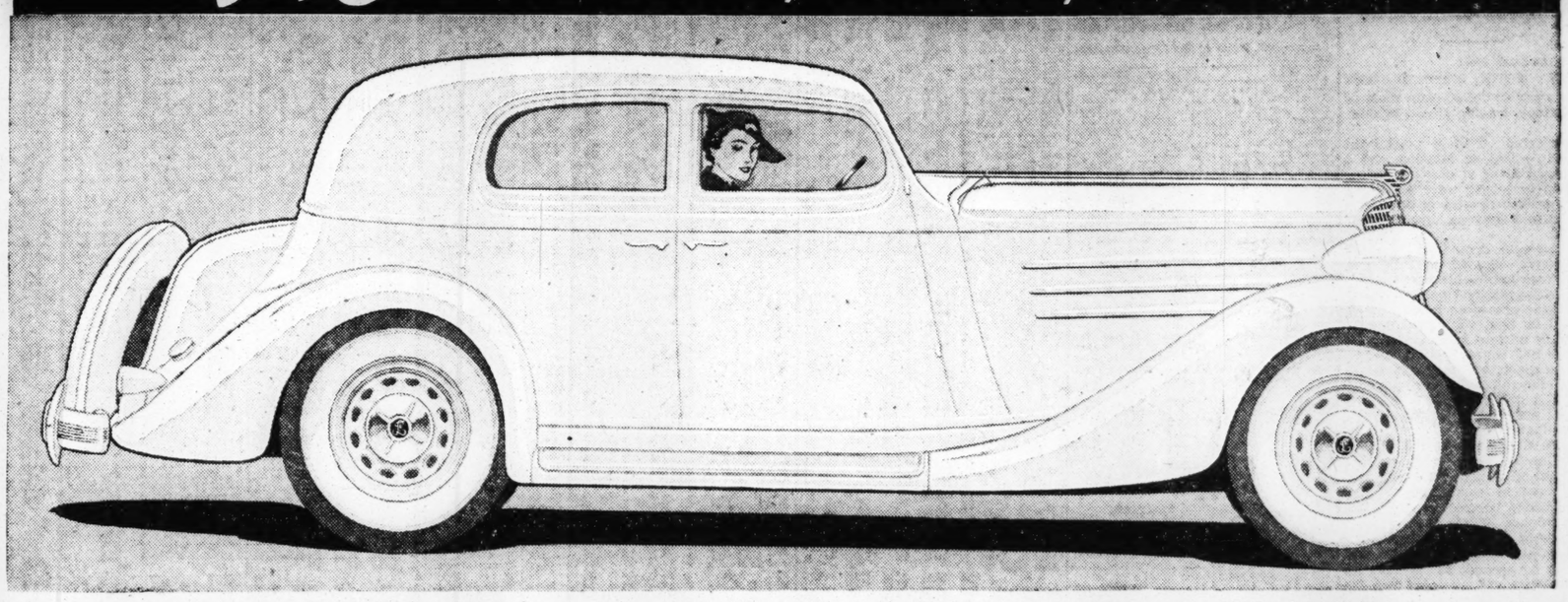
$2 White Enamel Bracket or Ceiling Light. Wired Complete with Shade, Special, 59c

$1.75 Oval 2-light bedroom or sun-room fixture; 7 inches diameter, 12 inches long, in duco, ivory and polychrome finish. Wired. . . Special . . . 49c. Same Fixture with Switch 85c

New Kitchen Service Light. Wired complete with 3-way plug and switch. Special . . . 98c. Equipped with 8½-inch frosted glass globe, white finish; takes 75 to 100 watt bulb. Same fixture with glass, special 59c

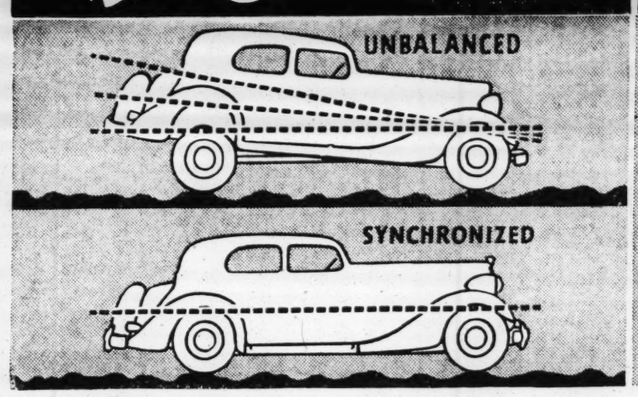
$1.25 to $1.75 Paper Parchment Shades SPECIAL 39c. All cellophane wrapped. New process decoration with glass heading. In colors of Rose, Black, White and other attractive floor or table lamps. One hundred styles to select from.

Big Car LENGTH, WIDTH, WEIGHT



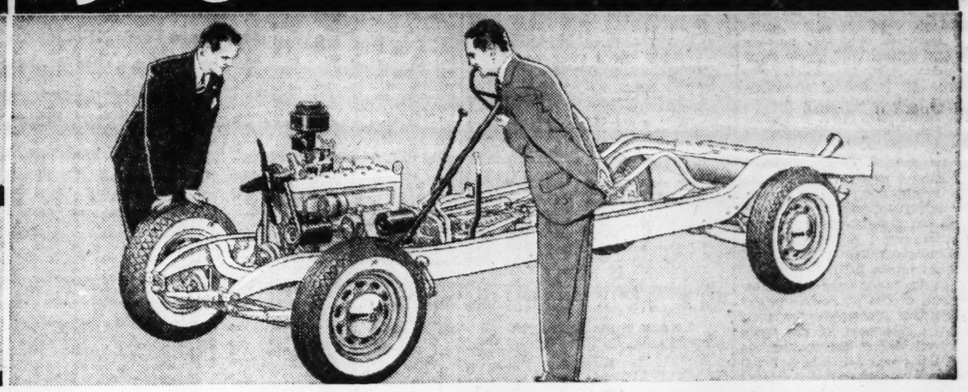
Nearly 16 ft. long! And 5 ft. wide at rear wheels, where road-safety comes from! Yet stubby, narrow cars cost almost as much. LaFayette is actually 1" wider and within 2½" of the average *length* of cars $75 to $300 higher! And it's *heavier!* The four other lowest-priced 4-Door Sedans average 150 lbs. less; 10 *higher* priced Sedans only 35 lbs. more! LaFayette is bigger, sturdier, stronger throughout.

Big Car RIDE



Exclusive in 1935 Nash-built cars, LaFayette's Synchronized Springing *ends back seat bounce.* Front and rear springs flex evenly, never need oil, never squeak, never change. A uniform level ride in front *and* back seats for the life of the car!

Big Car CONSTRUCTION



The Nash-built LaFayette has more fine-car construction features than *any* of the other 21 cars priced under $895 at the factory! Such things as full pressure lubrication, seven bearing crankshafts with hollow crankpins, eighty horsepower and eighty miles an hour at low engine speed—these are just a *few* of the many examples of Nash precision-engineering found in LaFayette cars.

THE Big Car OF THE LOWEST PRICE FIELD

LaFAYETTE $580

AND UP. F. O. B. FACTORY. IN MOST INSTANCES, YOUR PRESENT CAR WILL COVER DOWN PAYMENT. PRICES SUBJECT TO CHANGE WITHOUT NOTICE.

Shorter, narrower, lighter cars average only $7.50 less. Cars that cost up to $300 more actually do not equal LaFayette in many important measurements.

LaFayette is a *bigger* car, a *heavier* car—and *fast, nimble, responsive*—it does 80 miles per hour, accelerates 5 to 50 miles per hour in 16½ seconds in *high gear!*

Clutch-pedal starting, safety front doors, rigid X-Dual 2-in-1 frame, dual construction steel body with draftless, noiseless, full-vision ventilation.

Rich upholstery, roomy interiors, fine-car finish. And the whole car, built for quiet long life, is insulated—at 71 different body, chassis and engine points—against heat, cold, noise, wear. Don't let this big-car value escape you this year!

• • •

You will be interested in the new Nash models also, at your Nash-LaFayette dealer's. Aeroform design, automatic cruising gear, flying power (developed from twin ignition)—many other sensational features. Nash prices start at $825, F. O. B. factory.

ILLUSTRATED ABOVE:
LaFAYETTE 4-DOOR SEDAN WITH BUILT-IN TRUNK

Despite its big car size and fine car precision, the LaFayette 4-Door Sedan with trunk, illustrated above, lists at $670. Compare this in price with the three other lowest-priced trunk-equipped 4-door Sedans: Car A—$675. Car B—$655. Car C—$685.

SEE IT—DRIVE IT—COMPARE IT—BEFORE YOU BUY ANY CAR

THOMAS MOTORS, INC., 3328-3400 S. Jefferson
J. C. GRIMM MOTOR CO., 6814 S. Broadway

NASH-ST. LOUIS CO., 2209 Locust Blvd.
Distributors
G. M. BERRY, President

HENLIN MOTOR CO., 5580 Easton
GEO. J. SEEGER & SON, Creve Coeur

MISSOURI

Affton ..... Roehrig Sales & Service
Cape Girardeau ..... Hope Auto Co.
Columbia ..... Sam Knowles Motors
Farmington ..... Wichman-Nash Co.
Jefferson City ... Eggers Bros. Motor Co.
Kirksaville ..... Truitt Bros. Motor Co.
Memphis ..... E. F. Bradley Auto Sales
Mexico ..... Roberson Service Station
Moberly ..... Steadman Motor Co.
Rolla ..... King Motor Co.
St. Charles ... Chas. F. Gatzweiler Motors
Springfield ..... J. W. Richardson, Inc.
Washington ..... Kasel Garage

ARKANSAS

Paragould, Ark. West-Nash Motors & Air Lines

ILLINOIS

Alton ..... Craig's Sales & Service
Belleville ..... Mecklessel Motor Co.
Benton ..... Thomann's Garage
Cairo ..... Conroy Motor Service
Du Quoin ..... Brownie's Garage
East St. Louis ..... G. W. White Sales
Granite City ..... Tri-City Nash Co.
Mt. Vernon ..... Carr Service Garage
Murphysboro ..... Lee Wright Motors
Olney ..... Miller Bros.
Quincy ..... Masching Sales & Service
Springfield ..... McKenzie Nash Co.
Vandalia ..... Smith Brothers

COTTON DROP UNSETTLES MARKETS ON ALL BOARDS

Wide Assortment of New Low Prices for 1935 or Longer Are Registered Before Selling Flurries in Commodities and Securities Spend Their Force.

By the Associated Press.

NEW YORK, March 16.—This was a week of deflation in most of the nation's leading financial markets.

It started with a precipitant slump in cotton on Monday, and a wide assortment of new low prices for 1935 or longer were registered before selling flurries in commodities and securities spent their force.

As the week drew to a close, the atmosphere cleared a little and prices recovered somewhat.

Securities markets were enfeebled during the preceding few weeks by indications that the September-to-February upward cycle of business activity had rounded out a top, by the unsatisfactory earnings situation of the railroads, and by worry in public utility circles over the Federal Proposal to eliminate holding companies.

This week it was industrial shares, recent market favorites, which bore the brunt of selling. Rails and utilities, save in some of the low-priced bonds, seemed well sold out, and hardened against adverse news.

Monday's slump in cotton took the markets off guard. There was nothing to account for it save an accumulation of uneasiness over the Federal Government's plans for controlling the new crop, and continuing its loans. This had been accentuated by the slump in sterling exchange and decreasing exports.

Washington agricultural authorities quieted nerves by asserting that there had been no change, and by stating crop-loan and adjustment plans. Sterling recovered rather sharply.

Grains Also Dip.

Grains also dipped for a time, registering new lows for the season, and some of the minor commodity markets slumped, notably rubber and coffee. Wall street grew somewhat uneasy, too, over price structures of industrial products, coincident with Washington discussions of revamping NRA and eliminating price-fixing provisions of the codes.

Markets gained little support from business news. Retail trade reports brightened, and the automobile industry continued to stride forward, but freight movement declined more than seasonally, steel production slackened a little, and steel scrap prices softened.

High-grade bonds were the brightest feature of the markets, partly reflecting the Treasury's proposals to use the free part of the "gold profit" from dollar devaluation to retire the Federal bonds behind national bank notes, and to remove the national bank notes from circulation to simplify the currency. This was followed a few days later by the call for redemption of the entire First Liberty Loan.

These steps by the Treasury were interpreted in several quarters in Wall street as reassuring evidence that the threat of currency inflation had been removed, and hopes of a revival of the flow of long-term capital through normal financing channels were lifted.

The rally in sterling failed to bring much better conditions in the money market, for gold-bloc currencies quickly dropped to discounts in terms of the dollar, arousing fresh doubts over their ability to maintain their present gold parities. The Belgian belga was sold.

Some Week-End Price Shading.

Securities markets had a slight chill at the week-end despite the advance of spring, and numerous leading issues edged back a little following yesterday's rise.

Washington news was about a standoff, brokers said. While a jot or two of cheer was derived from the indications of a breaking up of the legislative jam contained in the Senate's defeat of the McCarran wage amendment, the President's signing of a resolution appropriating $750,000 for an investigation of American Telephone & Telegraph was measured by a drop of 2 points in the shares.

Trade news was flimsy, although Cram's reports provided a bright spot with its estimate of passenger car and truck output at 97,090 for the week against 86,973 units for the week ended March 9.

The market setback did not amount to much in the aggregate. The Associated Press average of 60 stocks declined only 0.2 of a point to 35.2. Trading rocked along at a slightly slower hourly rate than the preceding session, with only 300,500 shares traded. The decline came too late to pull the bulk of the list down, but most of the more active issues closed lower.

U. S. Steel at 28½.

At 28½, U. S. Steel gave up ½ a point, General Electric was down ¼ to 21⅜, while Kennecott moved up ⅝ to 15. Slight weight was taken on by Consolidated Gas and Anaconda.

Small fractions were chipped from Schenley, N. Y. Central, National Distillers, General Motors and Chrysler. Somewhat larger were the fractions taken from Bethlehem Steel and American Can.

Preferred shares, most of them in the specialty group, led the class with gains which ran from 1 to 5 points. Included among these were Armour, Corn Products, Cuban American Sugar, Endicott Johnson, Kresge, McKesson & Robbins, Remington Rand, Safeway Stores, The Fair, U. S. Smelting and West Penn Electric.

Bonds improved generally. Buoyancy in Treasury issues contrasted with irregularly lower foreign obligations.

Foreign exchange markets saw the gold currencies, led by unsettlement in the belga, ease somewhat while the pound sterling picked up 1 cent at $4.80⅝.

Cotton continued to drag with losses running from $1.10 to $1.35 a bale. Wheat at Chicago was ⅝ to ¾ cents a bushel lower, while corn declined ½ to more than a cent a bushel.

Day's 15 Most Active Stocks.

Closing prices and net changes of the 15 most active stocks: A. T. & T., 101¼, down 2⅛; Pierce-Arrow, ½, down ⅛; Consolidated Gas, 17, up ¼; I. T. & T., 6, down ¼; Chrysler, 32½, down ⅛; National Distillers, 26⅞, down ¼; General Motors, 27¾, down ⅛; General Electric, 21⅜, down ¼; Studebaker, new, 2¾, unchanged; Kennecott Copper, 15, up ⅝; Schenley Distilling, 24¾, down ⅛; Anaconda Copper, 8⅝, up ⅛; Phillips Petroleum, 15¼, up ½; Atchison, 40, down ¼; Texas Gulf Sulphur, 30½, down 1; Southern Pacific, 13⅝, up ⅛.

COMMODITY INDEX AVERAGES

Other statistical data showing economic trend.

NEW YORK, March 16.—Following is a list of Moody's index of the price level of 14 raw staples, the commodities chosen being among the most representative of the three large groups, foods, textiles and metals:

Saturday, 149.9 per cent.
Friday 151.3 per cent.
Week ago Saturday, 156.1 per cent.
Year ago Saturday, 137.7 per cent.
High, 1935, 160 per cent.
Low, 1935, 149.8 per cent.
High, 1934, 156.2 per cent.
Low, 1934, 126 per cent.
High, 1933, 148.9 per cent.
Low, 1933, 78.7 per cent.
High, 1932, 103.9 per cent.
Low, 1932, 79.3 per cent.

Index composed of closing prices Dec. 31, 1931, equals 100; 1926 average equals 230.5.

Component prices of the above composite table follows:

STAPLE	Year ago.	Saturday.
Silk, per lb.	$1.415	$1.32
Cocoa, per lb.	.0554	.0522
Hides, per lb.	.09	.075n
Rubber, per lb.	.1125	.1106
Wheat, per bu.	.885	1.0037n
Corn, per bu.	.4912	.8175n
Hogs, per cwt.	4.35	9.15
Silver, per ounce	.4575	.5887
Steel scrap, per ton	13.125	11.25
Copper, per lb.	.08	.09
Lead, per lb.	.039	.034
Cotton, per lb.	.1235	.112
Wool, per lb.	1.125	.90n
Coffee, per lb.	.1075	.0912
Sugar, per lb.	.0308	.03

BUSINESS INDICATORS.

NEW YORK, March 16.—Statistics appearing during the past week indicated a further decline in business activity, according to Moody's index figures for freight car loadings, electric power production, and steel ingot output.

These index figures are adjusted for seasonal variation—that is, if the change from the previous week should coincide with the normal seasonal change, the index figure would be unchanged.

	Carloadings.	Electric.	Steel.	Combined.
Latest week	61.2	110.6	52.7	74.8
Prev. week	62.4	110.7	54.3	75.8
Month ago	63.1	111.3	59.3	77.9
Year ago	58.8	105.7	51.7	73.7
1935 high	66.0	113.3	63.9	79.5
1935 low	59.8	110.6	52.7	74.8

(1928 weekly average, 100.)
(Copyright, 1935, by Moody's.)

U. S. TREASURY POSITION.

WASHINGTON, March 16.—The position of the Treasury on March 14 was: Receipts, $26,172,908.03; expenditures, $11,206,265.32; balance, $2,090,607,814.39; customs receipts for the month, $14,589,138.58. Receipts for the fiscal year (since July 1), $2,446,409,7892.34; expenditures, $4,760,142,090.46 (including $2,465,313,517.22 of emergency expenditures); excess of expenditures, $2,313,732,298.12; gold assets, $8,550,713,010.08. Receipts for March 14, 1934 (comparable date last year), $13,574,854.58; expenditures, $27,670,412.83; net balance, $4,773,456,312.65; customs receipts for the month, $11,732,716.37. Receipts for the fiscal year, $2,047,862,564.40; expenditures, $4,528,663,980.65, including $2,624,611,853.03 of emergency expenditures; excess of expenditures, $2,480,801,416.25; gold assets, $7,604,992,521.97.

STOCK PRICE AVERAGES.

Compiled by Dow-Jones.

Stocks.	High.	Low.	Close.	Ch'ge
30 Indus.	98.63	97.72	97.79	—.42
20 R. R.	28.10	27.57	27.58	—.17
20 Util.	14.90	14.65	14.69	—.10

STOCK PRICE AVERAGES.

Compiled by the Associated Press.

Stocks.	High.	Low.	Close.	Chge
50 industrials	50.6	50.0	50.0	—.3
15 Railroads	19.3	19.0	19.1	—.1
15 Utilities	22.2	21.9	22.9	—.1
60 Total	25.6	35.2	35.2	—.2

	30 Ind'ls.	15 Rails.	15 Utils.	60 Stks.
Day's Change	—.3	—.1	—.1	—.2
Saturday	50.0	19.1	21.9	35.2
Friday	50.3	19.2	22.0	35.4
Month ago	54.4	22.7	23.6	38.8
Year ago	56.3	38.3	35.6	46.6
1935 high	56.6	27.6	26.6	41.6
1935 low	49.6	19.0	21.6	34.8
1934 high	61.4	43.0	40.6	51.4
1934 low	45.3	22.8	24.2	34.9

MOVEMENT OF RECENT YEARS.

1932 low	17.5	8.7	23.9	16.9
1929 high	146.9	153.9	184.3	157.7
1927 low	51.6	95.3	61.8	61.8

STOCK PRICE AVERAGES.

Compiled by Standard Statistics Co.

	50 Ind'ls.	20 Rails.	20 Util.	90 Comp.
Saturday	80.1	29.2	40.4	65.3
Friday	80.3	29.4	40.2	65.3
Week ago	82.3	30.0	40.9	66.7
Month ago	87.9	34.1	44.2	71.9
Year ago	95.1	49.9	76.6	84.9
1929 high	252.8	167.8	353.1	253.5
1929 low	141.3	115.1	156.3	140.2
1930 high	202.4	141.6	281.3	205.8
1930 low	112.9	86.4	146.5	114.7
1931 high	140.2	106.2	203.9	144.3
1931 low	60.0	30.8	92.8	61.3
1932 high	72.3	39.8	110.0	71.9
1932 low	35.1	13.2	51.8	35.0
1933 high	102.1	58.0	113.7	96.9
1933 low	42.3	23.5	61.1	43.9
1934 high	105.0	54.3	90.3	93.8
1934 low	76.0	34.1	47.1	66.4
1935 high	91.8	38.7	51.3	76.0
1935 low	78.6	28.6	39.5	64.0

1926 average equals 100.

BOND PRICE AVERAGES.

Compiled by the Associated Press.

	20 Rails.	10 Ind'ls.	10 Util.	10 For'gn.
Day's Change	—.1	—.1	+.5	—.1
Saturday	78.3	92.4	86.2	67.8
Friday	78.2	92.3	85.7	67.9
Month ago	85.6	94.4	88.5	69.9
Year ago	87.5	86.3	84.9	66.7
1935 high	87.8	95.9	88.9	70.4
1935 low	78.2	92.3	84.5	67.7
1934 high	89.4	92.9	88.9	70.0
1934 low	74.5	73.7	68.2	60.2
1932 low	45.8	40.0	64.6	42.2
1928 high	101.1	98.9	102.9	100.5

10 LOW-YIELD BONDS.

Saturday	109.7	Friday	109.6
Month ago	109.8	Year ago	105.2
1935 high	110.3	1935 low	107.9
1934 high	108.3	1934 low	99.1
1928 high	104.4	1932 low	86.8

BOND PRICE AVERAGES.

Compiled by Standard Statistics Co.

	20 Ind'ls.	20 Rails.	20 Util.	60 Comp.
Saturday	85.1	74.0	92.5	83.9
Friday	85.2	73.5	92.3	83.6
Week ago	86.2	76.1	94.1	85.5
Month ago	86.8	82.8	93.9	87.8
Year ago	81.1	87.0	88.5	85.5
1929 high	95.3	106.0	98.8	99.9
1929 low	90.4	100.8	96.0	96.3
1930 high	94.9	109.8	101.4	101.9
1930 low	83.3	97.3	96.6	92.6
1931 high	90.4	105.7	101.5	98.7
1931 low	62.3	62.2	85.2	75.5
1932 high	71.3	78.0	86.2	71.5
1932 low	53.2	47.4	70.9	57.5
1933 high	77.1	84.9	88.5	83.5
1933 low	58.3	57.0	74.1	63.6
1934 high	85.9	90.0	90.6	88.1
1934 low	72.6	74.1	77.2	74.8
1935 high	87.1	86.4	94.6	88.4
1935 low	85.1	73.5	89.3	83.6

TRANSIT INDEX.

Transit revenues for the week ended March 9, as reported to the "Transit Journal" by a group of representative companies, were slightly under the previous week, causing the trade index to decline from 99.10 to 98.40.

TOBACCO PRICE INDEX.

The Stich tobacco index, based upon the 1926 average of 13.1 cents a pound as 100 for U. S. tpye 31, air-cured burley, advanced last week to 126 from 124.4 in the previous week.

STOCK PRICE TREND, MARCH 16.

	This week.	Last week.	Year. ago.
Advances	130	170	517
Declines	786	725	390
Unchanged	109	111	139
Total issues	1025	1006	1046

	Sat.	Fri.
Advances	238	385
Declines	144	181
Unchanged	162	157
Total issues	544	723
New 1935 highs	7	7
New 1935 lows	21	155

New York Silk.

NEW YORK, March 16.—Raw silk futures closed steady, ½ lower to ½ higher Friday; sales 1310 bales. March 1.26½@; May 1.26½; July 1.26½—. Open market quotations (sixty day basis): Shanghai steam filature 78 pct seriplane 20-22s 1.50; Canton double extra "A" 14-16s 1.25; Japanese special crack double extra 81 pct seriplane 13-15s 1.32.

Average Cost and Weight of Hogs.

In the following table will be found a list of average cost and weight of hogs on various markets, with comparisons as reported to the United States Department of Agriculture, East St. Louis:

	Friday. Cost.	Wt.	Week ago. Cost.	Wt.	Year ago. Cost.	Wt.
N. St. Yds	$8.86	202	$9.49	201	$4.18	210
Chicago	9.03	239	9.41	225	4.19	253
Kan. City	8.95	214	9.39	232	4.09	242
Omaha	8.76	220	9.30	232	3.81	249

TRANSIT INDEX.

Transit revenues for the week ended March 9, as reported to the "Transit Journal" by a group of representative companies, were slightly under the previous week, causing the trade index to decline from 99.10 to 98.40.

TOBACCO PRICE INDEX.

The Stich tobacco index, based upon the 1926 average of 13.1 cents a pound as 100 for U. S. tpye 31, air-cured burley, advanced last week to 126 from 124.4 in the previous week.

STOCK PRICE TREND, MARCH 16.

	This week.	Last week.	Year. ago.
Advances	130	170	517
Declines	786	725	390
Unchanged	109	111	139
Total issues	1025	1006	1046

	Sat.	Fri.
Advances	238	385
Declines	144	181
Unchanged	162	157
Total issues	544	723
New 1935 highs	7	7
New 1935 lows	21	155

NEW YORK STOCK MARKET

SPECIAL ASSOCIATED PRESS WIRE.

NEW YORK, March 16.—Total stock sales today on the New York Stock Exchange amounted to 300,500 shares, compared with 768,160 yesterday, 288,090 a week ago and 725,500 a year ago. Total sales from Jan. 1 to date were 43,412,166 shares, compared with 130,020,653 a year ago and 49,929,464 two years ago. Total stock sales for the week amounted to 4,803,280 shares, compared with 3,875,933 last week.

Followng is a complete list of transactions giving sales, high, low, closing prices and net changes:

Stocks and Ann Div. in Dollars.	Sales in 100s.	High for Day.	Low for Day.	Close for Day.	Ch'ge for Day.
Adams Ex	4	47⅜	45⅜	45¾	• ¼
Adams-M 2.	4	30	29½	30	• ½
Addressog	2	9⅜	9⅜	9⅜	.....
Air Reduc 3	7	106¾	106	106	—1
Air-W El Ap	1	1	1	1	.....
Alaska J ¾b	6	16⅛	16	16⅛	• ⅛
Allegheny	17	1⅜	1	1	.....
Alle pf$30ww	1	3⅜	3⅜	3⅜	• ⅜
Al C&Dye	6	129	127½	127½	—1¾
Allis-C Mfg.	2	13⅜	13⅜	13⅜	• ⅛
Amal Lea	1	2⅜	2⅜	2⅜	• ⅛
Amerada 2.	1	52	52	52	.....
Am Can 5b.	8	114¾	113⅝	113⅝	—⅝
Am C & Fdy	3	11¼	11¼	11¼	• ½
Am Chain pf.	2	57⅝	57½	57⅝	• ⅜
Am Com Alco	4	24½	24	24	.....
Am C Sug.	2	8⅛	8¼	8¼	—⅜
Am Crys S pf	80	82	80	80	.....
Am Encau T	2	1½	1½	1½	.....
Am & For Pw	6	2⅜	2¼	2¼	.....
Am FP $7 pf	1	14½	14½	14½	• ½
Am H & Lea.	1	3¼	3¼	3¼	• ¾
Am HPr 2.40	9	31¾	31	31¾	• ¾
Am Ice	2	3⅜	3½	3⅜	.....
do pf 6	1	33	33	33	—¾
Am Internat	4	4⅝	4⅝	4⅝	.....
Am Loco	7	10	10	10	.....
Am M & Met	1	5	5	5	.....
Am M&M ctf.	2	4⅞	4⅞	4⅞	—⅛
Am Metal.	3	14	13⅞	14	.....
Am Pw & Lt	12	1⅜	1⅜	1⅜	—⅛
do$6pf1½.	2	10¾	10⅜	10⅜	—⅛
do$5pf1¼.	3	9¼	9	9	—⅛
Am Rad&S	9	11½	11⅜	11⅜	—⅛
Am Roll Mill	9	17	16¼	16¼	—½
Am Safe Raz 5¼B	1	69	69	69	*3
Am Smelt&R.	17	33⅝	33	33	.....
do 2 pf3K	5	105¼	105	105	.....
AmSnuff3¼B	3	66	65½	65½	—1
Am Stl Fdrs	2	13	13	13	—⅛
AmStor2½B	1	34⅝	34⅝	34⅝	—⅛
Am S Ref 2	5	61¾	60½	60½	• ½
Am T&T 9.	82	102⅞	101¼	101¼	—2⅛
Am Tob 5.	4	76½	76¼	76¼	—¼
do B 5.	14	79	78	78	—¼
do pf 6.	1	138½	138½	138½	• 1¼
Am W Wk	1	11	8⅛	7⅞	• ⅛
Am Woolen.	3	5½	5⅛	5⅛	• ⅛
do pf 7	2	36½	36¼	36⅛	in ⅛
Am Wt P pf	1	2¾	2¾	2¾	• ½
Am Zinc L&S	3	3	3	3	.....
Anaconda.	33	8⅝	8½	8⅝	• ⅛
Anch Cap pf 6½	↑10	107½	107½	107½	.....
Arm Ill	10	4¼	4	4	• ⅛
do pr pf 6	2	64	64	64	*1
Arnold Const	2	4⅝	4½	4½	.....
As Oil .35G	↑20	30	30	30	• ¼
AT&SF 2E.	27	40¾	40	40⅛	• ⅛
Atl Coast Line	3	21¼	21⅛	21⅛	• ⅛
Atl Refin 1	7	21⅞	21¾	21¾	.....
Atlas Pow 2.	3	37	36½	37	• ½
Auburn Auto	4	16¼	16	16	—¼
Aviat Synch pr A 5	↑50	38¾	36¾	36¾	—3¼
Aviation Cor	11	3⅜	3⅜	3⅜	.....
Baldwin Loc.	10	15⅝	15	15⅝	.....
Balt & Ohio.	6	8⅛	8	8	—⅛
Bamberger pf 6½	↑20	104½	104	104½	• ½
Barnsdall	5	6	6	6	.....
Bay Ci 4pc f	3	38½	38½	38½	• ¼
Beech C ½	1	16¾	16¾	16¾	• ⅛
Bee-N P 3½b	1	7	7	7	.....
Bl-Hem ½g	2	11⅝	11½	11½	.....
Bend Aviat.	5	12⅞	12½	12½	—⅜
Ben IL 1½	2	15½	15⅜	15⅜	.....
Best&Co	2	51	51	51	• ¼
Bethleh Stl.	10	23⅞	23¼	23¼	—¾
Blaw-Knox	4	10¼	10	10¼	• ¼
Boeing Airpl	2	7¼	7⅛	7⅛	.....
Bohn Alum 3	1	52	52	52	• ¼
Bon &Am A.5b	↑20	87¼	87¼	87¼	•1¼
Borden 1.60	15	21⅜	21⅜	21⅜	.....
Borg-W 1¼b	22	30⅝	30	30	—⅛
Brig Mf 2	10	26⅜	26	26	—⅜
Brig&St 2	1	27	27	27	.....
Bris-M 2.10b	2	32¾	32¼	32¾	• ¾
Bkl & Qu T	2	1¾	1¾	1¾	—⅛
Bkl-MT ¾g	2	38	38	38	.....
Bkl U Gas 5.	3	44	43¾	44	.....
Brunsw-Bal	1	4¼	4¼	4¼	.....
Bruns Ter pf.	1	57⅞	57⅞	57⅞	• ⅜
Budd Mfg.	10	3⅝	3½	3½	.....
Budd Wheel.	3	2⅞	3¾	2¾	—⅛
Burns Br pf.	↑10	3	3	3	—⅛
Bur AM .60.	2	14	14	14	.....
Butterick	1	¾	¾	¾	.....
Byers Co	4	12	11⅞	11⅞	.....
Calif Pk 1½	2	38½	38	38½	•1
Can DG Al 1	2	10½	10½	10½	• ⅜
Canad Pac.	13	16⅜	16	16⅛	.....
Case 4	10	48½	47⅜	47⅜	—1⅝
Cater Tra 1	16	38½	38¼	38¾	• ⅝
Celanese	7	22	21⅝	21⅝	—⅛
Cen Ag 1½	1	25	25	25	• ⅛
Cerro D 2	3	41⅝	41⅝	41⅝	—⅜
Certain-teed	4			4	• ⅛
Ch & O 2.80	25	38¼	37⅞	38	.....
Ches Co 3	3	37½	37½	37½	.....
Chi &Alt	3	3¼	3¼	3⅛	.....
Chi G West	6	¾	¾	¾	.....
do pf	3	2	1⅞	2	• ⅛
Ch M SP&P	3	1⅝	1½	1⅝	• ⅛
do pf	1	2¾	2¾	2¾	• ⅛
Chi Pneu T	2	5¾	5¾	5¾	• ¼
do pf 7	3	21¾	21	21¾	• ½
Ch R I & P	2	1⅛	1⅛	1⅛	—⅛
do 7 pf	1	1¾	1¾	1¾	.....
Chick Co 2	3	26¼	26	26	—¼
Childs Co	1	4	4	4	• ⅛
Chrysler 1.	47	33⅜	32½	32½	—⅝
C I&F p 6½	↑10	90	90	90	.....
City Str	8	8⅜	8⅜	8⅜	.....
do ctf	12	3⅜	3⅜	3⅜	• ⅛
Cluett P p 7	↑10	121½	121½	121½	• ¼
Coca-Cola	8	178¼	178¼	178¼	• ¼
Col-Pal ½	3	17	16¾	17	• ⅛
Coll & Alk	2	9⅝	9⅝	9⅝	• ⅛
do pf 7	↑20	72	71	72	• 1
Col F & I 11		1⅛	1	1	.....
do pf	↑20	7¼	7¼	7¼	• ⅛
Col G & E.	12	4¼	4¼	4⅛	• ⅛
do pf A 6	2	37½	38	37½	.....
do 5 ppf5↑240		33	32¼	33	• ¾
Col Pic v 1a	2	41¼	41	41	— ¼
Col Pic v 1a	2	41¼	41	41	— ¼
Col Car 4	3	74	73½	73¾	•1¼
Com Cred 2	3	41½	41½	41½	• ½
Com C p B2	↑80	30⅜	30⅜	30⅜	.....
Co I T 2½b.	2	57¾	57⅝	57¾	• ¼
do pf 6h	1	112¼	112¼	112¼	• ¼
Com S .85b	21	19	18½	18½	—¼
Com-w & S	13	⅞	¾	⅞	• ⅛
Com&S pf2¼	5	31⅜	31⅜	31⅜	• ⅜
Congol-Na1.60	4	27⅝	27¼	27⅝	• ⅜
Congress Cig	2	9¼	9¼	9¼	—¼
Consol Cigar	1	7¼	7	7¼	—⅛
Con Film	1	4⅝	4⅝	4⅝	—⅛
Con Gas 1.	50	17¼	16⅞	17	• ¼
do pf 5	6	76½	76	76½	• ½
Con Oil .42e	7	6⅞	6¾	6⅞	.....
Container A.	3	10⅜	10¼	10¼	• ⅛
do B	1	37⅜	37⅜	37⅜	• ⅛
Cont Bak B	5	¾	¾	¾	.....
Con Can 2.40	6	67	66¾	66¾	—¾
Cont Mot	1	¾	¾	¾	.....
Cont O Del 1⅛	8	15½	15¼	15¼	.....
Corn Prod 3	3	64¼	64	64	—½
do pf 7	1	157	157	157	•3
Coty	1	4¾	4¾	4¾	• ⅜
Cr of W 2¼b	2	38½	38½	38½	.....
Cr Cork 1.	2	24	24	24	• ⅛
Cuban-A Sug	2	6	5¾	5¾	—⅜
do pf	↑60	53½	52	53½	.....
CudahyP 2½	2	43	42⅜	42⅜	—⅝
Curtis Pub.	2	15	15	15	.....
do pf 3½k	2	91	90⅝	91	.....
Curtiss-Wrigh	11	2⅛	2⅛	2⅛	.....
do A	4	6⅞	6¾	6⅞	.....
Cutler-Ham.	1	16	16	16	—⅛
Deere & Co.	4	24½	23⅝	23⅝	—⅝
Del & Hud.	4	26½	25½	25½	—¼
Del L & W.	2	11¾	11½	11¾	—¼
Di Mat pf 1½	1	34½	34½	34½	—½
Dome Mi 2.5	5	39⅜	39	39⅜	—⅛
Dom Str 1.20	1	9½	9½	9½	• ¼
Douglas Airc	6	18⅞	18⅛	18⅛	• ⅜
Dunhill Int	1	3⅜	3⅜	3⅜	• ⅛
duPont 2.60	12	88⅜	87⅝	87⅝	—½
D & L 1 pf5↑40		104½	104½	104½	5 • ½
Eastern Roll.	3	4½	4½	4½	.....
East Kod 5.	3	117⅞	117⅛	117½	—1
eaton Mf 1.	2	17¾	17¾	17¾	• ¼
El & M .15e	9	7	7	7	.....
El Auto Lit.	2	20⅞	20	20	—¼
do pfd 7	↑170	109⅜	109	109	—¼
El Boat	10	4⅛	4	4⅛	• ⅛
El P & Lt	6	1⅜	1⅜	1⅜	.....
do pfd	4	4	4	4	.....
El P&Lt pfd	3	4⅛	4	4	• ⅛
El Stor Bat 2	2	40⅛	40⅛	40⅛	• ⅛
††E-J pfd 7	↑20	130½	130½	130½	•2½
Eng P Ser.	2	1⅜	1⅜	1⅜	—⅛
Equit Off B	6	5	5	5	.....
Fairrb pfd.	↑30	4½	4½	4½	• ¼
Fairb M pf	↑30	90	90	90	•2
Fed Lt 5½b	1	57⅝	57⅝	57⅝	• ¼
Fed Wat S A	1	1	1	1	.....
Fed D S .80b	6	17⅜	17	17¼	.....
FPFI 1.35b	1	29⅞	29⅞	29⅞	• ⅜
F T P &L .40	1	14¾	14¾	14¾	• ⅛
F T&R pf 6	1	87⅞	87⅞	87⅞	—1
F N S 2½	2	47¾	47⅝	47¾	•1⅛
Follansbee	1	3¼	3¼	3¼	.....
Foster Wheel	3	10⅜	10	10	.....
FWW In .55e	1	21	21	21	.....
Fox Film A	1	9	9	9	• ⅛
FR'port Tx 1	1	18¾	18¾	18¾	—1¼
Gamewell	↑60	8	8	8	.....
Gen A T 1½	6	33¾	33½	33½	• ¼
Gen Asphalt	1	12⅞	12⅞	12⅞	• ⅛
Gen Bak pf$↑10		122½	122	122½	—2
G Bronze	1	5⅜	5⅜	5⅜	—⅛
G Cigar 7b.	2	53	53	53	.....
do pf 7	↑10	131	131	131	—1
G Elec .60	43	21⅝	21⅜	21⅜	—¼
G Foods 1.80	4	34¼	33⅝	34	• ⅛
Gen G & E A	5	3⅝	3

LOCAL STOCK LIST LOWER FOR WEEK

Turnover Shows Contraction From Total Sales of Preceding Period.

Trading on the St. Louis Stock Exchange slackened last week as compared with the preceding week while the price movement was downward. Losses ranged from fractions to over point. The relatively more active shares were only nominally off. Two shoe issues were off point or so on limited transactions.

Unchanged prices prevailed in a few instances and two or so stocks gained sharply for special reasons.

ST. LOUIS STOCKS

ST. LOUIS STOCK EXCHANGE, March 16.—Trading on the local board during the week amounted to 1810 shares, against 2398 the previous week.

Following is a complete list of transactions on the exchange during the week, including sales, high, low, closing prices and changes:

Stocks and Par Value	Sales for Week.	High for Week.	Low for Week.	Close for Week.	Ch'ge for Week.
Ac-Dc Elec Serv 1st pf 7% Ser 1 Dollar	108	108	108	108	
Ac-Dc Elec Serv 2nd pf 7% Ser 1 Dollar	53	53	53	53	—1
Ac-Dc Elec Serv 6% pf Ser 1 Dollar	26	26	26	26	
Ac-Dc Elec Serv 7% pf Ser 1 Dollar	20	20	20	20	
Acme Brick Co.	6	6½	6	6	—½
Am Cigar & Cig pf 6% 100	109	109½	109	109	—1
Am Investment Co.	88	88	88	88	
Am Investment Co pf 4½% 100				100	
Am Maltinsert Co.	3	3¼	3	3¼	
Am Maltinsert Co pf 6% 100				3-16	
Am Rolling Mill Co.	33	33¼	33	33¼	
Am Rolling Mill Co pf 6% 100	42¾	42¾	42¾	42¾	—1¼
Ark Nat Gas A.	43	43	43	43	
Ark Nat Gas A pf 6% 100	53	53	53	53	—1
Brown Shoe Co.	101½	102	101½	102	
Brown Shoe Co pf 6% 100	61½	61½	61½	61½	
Bruce Co.	8	8	8	8	
Bruce Co pf 6% 100	19	19	19	19	
Burkart Mfg Co.	14¼	14¼	14¼	14¼	—¾
Burkart Mfg Co pf 6% 100	93	93	92½	92½	—½
Burkart Mfg Co pf 7% 100	107½	107½	107½	107½	
Burkart Mfg Co pf 8% 100	122¼	122¼	122½	122½	—½
Century Elec Co.	15½	14¾	15	15	—⅜

MISSOURI & SESSION SALES

Stocks and Par Value	Sales	High.	Low.	Close.	Net Ch'ge.
Am Rolling Mill Co.	26	26	26	26	
Am Rolling Mill Co pf 6% 100	108	108	108	108	
Brown Shoe Co.	31¾	31¾	31¾	31¾	
Brown Shoe Co pf 6% 100	102½	102½	102½	102½	
Burkart Mfg Co.	43	43	43	43	—1
Burkart Mfg Co pf 6% 100	53	53	53	53	—1
Century Elec Co.	15	15	15	15	
Cities Service Co.	5	5	5	5	
Cities Service Co pf 5%	30	30	30	30	
Cities Service Co pf 6%	50	50	50	50	
Cities Service Co pf 7%	73	73	73	73	
Cities Service Co pf 8%	13	13	13	13	
Dist Corp Seagr.	36	15⅞	15½	15⅝	
Dow Chem 2.	2	82	82	82	
East St Pw B pf	50	4	4	4	
El Bond & Sh.	17	4¼	4⅛	4⅛	
do pf 6.	4	41½	40⅝	40⅝	
El Pw As A .40	1	2½	2½	2½	
†Equity Corp.	15	1¼	1⅛	1¼	
Europ El deb rts	6	½	½	½	
†Ex-cello A & T.	1	6½	6½	6½	
†Falstaff Brew.	1	3	3	3	
†Fanny F .31¼B	1	8½	8½	8½	
†Fedders Mfg A.	1	9¼	9¼	9¼	
†Fisk Rub.	5	7¾	7½	7½	
Flintkote A ¼G	1	12¾	12¾	12¾	
Ford M Can A ¼E	3	27½	27¼	27¼	
Ford Mot Ltd.	1	7½	7½	7½	
Gen Invest.	2	⅜	5-16	⅜	
Gen Pub S pf.	10	25¼	25¼	25¼	
Georg Pow pf 6	25	55½	55½	55½	
Glen Alden 1¼B.	2	16⅜	16¼	16⅜	
Goldfield Con.	10	⅛	⅛	⅛	
Gray T SP 1¼E	50	8½	8½	8½	
Greyhound.	2	32¼	32⅛	32⅛	
Gulf Oil Pa.	1	52	52	52	
Hall Lamp .30E.	1	4⅜	4⅜	4⅜	
†Hecla Min.	1	6	6	6	
†Hir Walker.	2	27¾	27½	27¾	
Holling Gold ¾B	15	16⅜	16½	16½	
†Huds Bay M&S	8	12	12	12	
Humble Oil.	5	46¾	46⅛	46¾	
†Hygrade Fd.	2	2¼	2	2	
Imp Oil Can .65b	4	15⅞	15⅞	15⅞	
Int Hyd-El pf.	*50	4	4	4	
†Int Mining .15g	1	14	14	14	
Internat Pet 1.56b	1	25⅝	25⅝	25⅜	
†Irving Air Ch 1.60g	3	5⅞	5¾	5⅞	
†Krueger Brew.	1	5	5	5	
Lake Sh M 2½b.	7	56⅞	56⅜	56¾	
Leitch G&N ½.	6	6⅛	6	6	
†Leonard Oil.	5	5-16	5-16	5-16	
†Lerner Strs.	2	50	50	50	
Lib McN & L.	1	6¾	6¾	6¾	
Long Is L pf 7	*20	49	49	49	
†Louis L & E.	2	5½	5½	5½	
McWill Dredg ½E	1	29	29	29	
Mapes Cons 3.	1	28½	28½	28½	
Midvale 1e.	*25	38	38	38	
Miss R P Bond rt	1	¼	¼	¼	
Mohaw-Hud 1 pf4	*75	32	32	32	
†Molybdenum vtc	5	10	9⅞	10	
Montg Wrd A 7.	1	137	137	137	
†Nat Bellas Hess	1	1⅞	1⅞	1⅞	
Nat Cent Texas 1.	*50	19	19	19	
Nat F G 1.	2	12½	12¼	12½	
Nat P &L p 6	*50	47½	47½	47½	
†Nat Rub Mch.	1	7⅞	7⅞	7⅞	
Nat Service.	1	¾	¾	¾	
†Natomas Co .60.	1	9½	9½	9½	
Neh Corp.	2	23¼	23¼	23¼	
†Newm M Ie .	1	36	36	36	
NYTel pf 5½.	*73	120	120	120	
Niag H Pow A.	5	2⅞	2⅞	2⅞	
Nor Cent Texas.	1	2⅛	2⅛	2⅛	
Nor Pipe Ln 1.	2	53⅛	53⅛	53⅛	
P G&E 1 p 1½	1	21	21	21	
†Pantepec Oil.	3	1⅛	1⅛	1⅛	
Parke Davis 1.70b	1	37	37	37	
Park R-Pr 3a.	*50	58	58	58	
Pepnrcad.	4	1½	1½	1½	
Pepperell.	1	64¼	64¼	64¼	
Perfect Circle 2.	*50	35½	35½	35½	
†Pioneer G .30	3	9⅜	9½	9⅜	
Pitt P G C 1.	*150	51	50½	51	
Pug Sd P 5 pf.	*10	13¼	13¼	13¼	
do 6 pf.	*70	7	6⅞	6⅞	
Pure Oil pf.	*10	36	36	36	
Reynolds Inv.	1	⅞	⅞	⅞	
Russeks Fi Ave.	3	3½	3½	3½	
St Regis Pap.	6	1¼	1	1⅛	
Sherwin-Wms 3.	*125	87¼	87	87¼	
†Smith A O.	18	53	50	50	
†Sonotone.	3	1½	1¼	1½	
So Am G&P .10g	1	3¾	3¾	3¾	
South Pipe .15g.	1	4	4	4	
†Southl Roy ¼b.	3	5⅛	5	5	
Spieg MS pf 6½	*50	92¼	92¼	92¼	
St Oil Ky 1¼b.	1	19	19	19	
†Stein Cosmetics.	1	¼	¼	¼	
Stines (Hugo).	1	2	2	2	
†Stutz Mot Am.	1	3⅛	3⅛	3⅛	
†Sunray Oil.	2	1	1	1	
†Suns Min .20g.	10	13¾	13¼	13¼	
†Swift Int ¾b.	9	16½	16⅜	16⅜	
Swift Int 2.	3	32¾	32	32	
Swiss O Cp .30e	1	2¼	2¼	2¼	
Tastyeast A.	2	5-16	5-16	5-16	
Technicolor.	2	15¼	15⅛	15¼	
†Texas G Pd .20g.	1	4	4	4	
Texas G Pd 10pc f.	3	3	3⅛	3⅛	
Tonopah Min.	1	1½	1½	1½	
†Trans-Lux .10g	3	2¼	2¼	2¼	
Unit Service pfd.	5	5-16	5-16	5-16	
United Gas pfd.	3	37⅞	37½	37⅞	
Un Lt & Pow A.	1	¾	¾	¾	
Unit Sh M 4½b	*475	73½	73	73	
U S Rad pf.	25	13	13	13	
Unit Verde .40	*50	2⅝	2⅝	3	
Un Insur.	1	9½	9½	9½	
†Wenden Cop.	4	3-16	3-16	3-16	
†West V C & C	3	3½	3⅜	3½	
West A Sup A 3	1	60	60	60	
West Pw pf 7	*25	74⅜	74⅜	74⅜	
Wilson Jon ¾E	1	21	21	21	
Wright H ½b	2	9⅛	9⅛	9⅛	

DOMESTIC BONDS.

Ala Pow 5 46	10	94¾	94½	94¾
do 5 54	1	94⅝	94⅝	94⅝
do 4½ 67	1	78	78	78
Alum L 5 48	15	98⅞	98½	98⅞
Am E P 6 57A	2	96⅜	96⅜	96⅜
Am G&E 5 2028	7	27½	27½	27½
Am G&Po 6 30	25	24¾	24¼	24½
Am G&Po 5 53	16	55	54	55
Am P&L 6 2016	7	104¾	104¼	104¾
Am Rad 4½ 47	17	96⅞	96⅜	96⅜
Am Roll M 5 48	2	80¼	80¼	80¼
Am Sm El 6 36	4	105½	105¼	105¼
A pat E P 5 56	2	108¾	108¾	108¾
Appal P 5 41	3	95¼	95¼	95¼
do 6 2024A	12	87	86⅞	87
Ark P&L 5 56	5	30⅝	30⅜	30⅝
As Elec 4½ 53	3	14½	14½	14½
As G&E 5½ 38IC	7	13	12¾	12¾
do 5 50	2	50	50	50
do 5 50 A	8	12¾	12¾	12⅝
do 4½ 49 C	8	12	11	12
As Tel U 5½ 42	5	15⅞	15⅞	15⅞
do 5½ 44 ctf	2	16	16	16
do 6 33	1	25	25	25
do 6 33 ctf	13	24¾	24	24¾
As T&T 5½ 55A	1	63½	63½	63½
Bell T C 5 55 A	1	110	110	110
Birm E 4½ 68	2	80¼	80	80¼
Bd R P 5 54	9	86½	86	86½
Bflo G E 5 39	1	108	108	108
Can Pac 4 42	3	106	105¾	106
Can P&L 5s 56	13	95⅜	95¼	95¼
Cedar R M 5 53	2	111½	111½	111½
Cent IPS 4½ 81H	5	70	70	70
do 4½ 67 F	2	79¼	79¼	79¼
Cent Ms 5 55 D	1	103	103	103
C O L & P 5 50	3	82	82	82
do 5s 56	7	73⅞	73⅜	73⅞
Cent S El 3½ 64	13	27	26½	27
do 5s 48 A	1	26⅜	26⅜	26⅜
Ce SP&L 5½ 53	9	54¾	54	54¼
Chi D El 4½ 70	5	100	99¾	99¾
Cin S R 5½ 52	1	65¾	65¾	65¾
Cities Ser 5s 50	26	31	30¼	30¼
Cit S Gas 5½ 42	3	69⅝	69½	69½
Cit SP&L 5½ 49	1	28⅛	28⅛	28⅛
Cit S P 5½ 52	1	27⅞	27⅝	27⅞
Com Ed 5 54 B	2	111¼	111¼	111¼
Com Ed 4½ 57D	2	107½	107	107
Com Ed 4s 81 E	12	101⅜	101⅜	101⅜
Com E 5½ 62 G	1	107⅝	107⅝	107⅝
Com P &L 5 57	4	53	52	53
C P EL B4½ 70H	1	109	109	109
C GELBA 4¾ 69	3	111	109	109
Con Gas U 6 43	2	52⅝	52⅜	52⅝
Consum P 5s 36	3	103½	103½	103½
Con P 4½ 58	7	108⅝	108⅛	108⅛
C G&E 5 58A	70	49⅞	48¾	48¾
Cos-M C 6½ 45	1	14½	14½	14½
Crucible St 5 40	2	99⅞	99⅝	99⅝
Cud P 5½ 37	10	103½	103½	103½
Cud P 5s 46	1	105¾	105¾	105¾
Dall P&L 5 52	3	107	107	107
Del E Pw 5½ 59	1	87	87	87
Del C Gas 6 47 A	1	103¾	103¾	103¾
do 5 50 B	2	98¼	97¾	98¼
El P&L 5 2030	2	36½	36½	36½
Emp D E 5 52	4	78½	77	77

NEW YORK CURB

By the Associated Press.

NEW YORK, March 16.—Total stock sales today on the New York Curb Exchange amounted to 60,000 shares, compared with 168,141 corresponding day last year. Bond sales were $1,700,000, compared with $2,141,000 same day a year ago. Total stock sales for the week amounted to 802,165 shares, compared with 1,492,192 for the corresponding week last year. Bond sales were $21,129,000, compared with $27,234,000 same period a year ago.

Following is a complete list of transactions today giving sales, highest, lowest and closing prices on all stocks and bonds:

SECURITY.	Sales	High.	Low.	Close.
STOCKS.				
†Aero Sup Mf B	1	2⅞	2⅞	2⅞
Ala Pw $7 pf7...	*10	48	48	48
Allied Mills	7	13¾	13½	13⅝
Alum Co Am	*50	34½	34½	34½
do pf 2g	1	70	70	70
Am CyanB .20g.	2	15¾	15⅜	15¾
Am G & E 1.40	6	18⅞	18¾	18¾
do pf 6	*150	89	86½	89
Am Sup Power .	20	¾	11-16	11-16
Ark Nat Gas A	4	¾	⅝	⅝
Armstrong C ⅛g	1	17½	17½	17½
†Art M Wk .40	1	3½	3½	3½
†As G&E EL	2	5-16	5-16	5-16
Atlas Corp	12	7¾	7½	7¾
Atlas Corp war .	2	2	2	2
†Auto V Mach ½	1	6	6	6
†Blue Ridge	2	1¼	1¼	1¼
†Blue R cv pf 3h	2	36	36	36
Braz T & L	18	8¾	8¾	8¾
Col Pw A 1½ . . .	*50	24¼	24¼	24¼
Butler Bros	2	6⅜	6⅜	6⅜
Carrier Corp	9	15⅞	15⅜	15½
Celanese 1 pf 7 .	1	95	93½	95
Cen Hud G&E.80	1	85⅛	85⅛	85⅛
Cent St El	1	5-16	5-16	5-16
Cities Service . . .	40	⅞	¾	¾-13-16
†Cleve Tract . . .	1	8	8	8
Colu G&E pf 5.	*225	35½	34½	34½
Comwth Edis 4 .	3	56	56	56
Comwth & S war	1	⅛	⅛	⅛
Cons Cop Min . . .	22	2	1¾	2
Cord Corp ⅛e . . .	16	2¼	2¼	2¼
†Cosden Oil Me. .	1	7-16	7-16	7-16
Crese Pet	2	10¼	10⅛	10⅛
†Croft Brew	2	1⅛	1	1
Dictograph	1	5⅞	5⅞	5⅞
Dist Corp Seagr.	36	15⅞	15½	15⅝
Dow Chem 2	2	82	82	82
East St Pw B pf	*50	4	4	4
El Bond & Sh . . .	17	4¼	4⅛	4⅛
do pf 6. . . .	4	41½	40⅝	40⅝
El Pw As A .40	1	2½	2½	2½
†Equity Corp. . .	15	1¼	1⅛	1¼
Europ El deb rts	6	½	½	½
†Ex-cello A & T.	1	6½	6½	6½
†Falstaff Brew.	1	3	3	3
†Fanny F .31¼B	1	8½	8½	8½
†Fedders Mfg A.	1	9¼	9¼	9¼
†Fisk Rub	5	7¾	7½	7½
Flintkote A ¼G	1	12¾	12¾	12¾
Ford M Can A ¼E	3	27½	27¼	27¼
Ford Mot Ltd. . .	1	7½	7½	7½
Gen Invest. . . .	2	⅜	5-16	⅜
Gen Pub S pf. .	*10	25¼	25¼	25¼
Georg Pow pf 6	*25	55½	55½	55½
Glen Alden 1¼B.	2	16⅜	16¼	16⅜
Goldfield Con. . .	10	⅛	⅛	⅛
Gray T SP 1¼E	*50	8½	8½	8½
Greyhound	2	32¼	32⅛	32⅛
Gulf Oil Pa. . . .	1	52	52	52
Hall Lamp .30E.	1	4⅜	4⅜	4⅜
†Hecla Min. . . .	1	6	6	6
†Hir Walker. . . .	2	27¾	27½	27¾
Holling Gold ¾B	15	16⅜	16½	16½
†Huds Bay M&S	8	12	12	12
Humble Oil	5	46¾	46⅛	46¾
†Hygrade Fd. . . .	2	2¼	2	2
Imp Oil Can .65b	4	15⅞	15⅞	15⅞
Int Hyd-El pf. .	*50	4	4	4
†Int Mining .15g	1	14	14	14
Internat Pet 1.56b	1	25⅝	25⅝	25⅜
†Irving Air Ch 1.60g	3	5⅞	5¾	5⅞
†Krueger Brew. .	1	5	5	5
Lake Sh M 2½b.	7	56⅞	56⅜	56¾
Leitch G&N ½. .	6	6⅛	6	6
†Leonard Oil . . .	5	5-16	5-16	5-16
†Lerner Strs. . . .	2	50	50	50
Lib McN & L . . .	1	6¾	6¾	6¾
Long Is L pf 7 .	*20	49	49	49
†Louis L & E . . .	2	5½	5½	5½
McWill Dredg ½E	1	29	29	29
Mapes Cons 3 . . .	1	28½	28½	28½
Midvale 1e. . . .	*25	38	38	38
Miss R P Bond rt	1	¼	¼	¼
Mohaw-Hud 1 pf4	*75	32	32	32
†Molybdenum vtc	5	10	9⅞	10
Montg Wrd A 7. .	1	137	137	137
†Nat Bellas Hess	1	1⅞	1⅞	1⅞
Nat Cent Texas 1.	*50	19	19	19
Nat F G 1.	2	12½	12¼	12½
Nat P &L p 6 . .	*50	47½	47½	47½
†Nat Rub Mch. .	1	7⅞	7⅞	7⅞
Nat Service	1	¾	¾	¾
†Natomas Co .60.	1	9½	9½	9½
Neh Corp.	2	23¼	23¼	23¼
†Newm M Ie . . .	1	36	36	36
NYTel pf 5½. .	*73	120	120	120
Niag H Pow A. .	5	2⅞	2⅞	2⅞
Nor Cent Texas .	1	2⅛	2⅛	2⅛
Nor Pipe Ln 1. . .	2	53⅛	53⅛	53⅛
P G&E 1 p 1½ . .	1	21	21	21
†Pantepec Oil . . .	3	1⅛	1⅛	1⅛
Parke Davis 1.70b	1	37	37	37
Park R-Pr 3a . . .	*50	58	58	58
Pepnrcad	4	1½	1½	1½
Pepperell	1	64¼	64¼	64¼
Perfect Circle 2.	*50	35½	35½	35½
†Pioneer G .30 . .	3	9⅜	9½	9⅜
Pitt P G C 1. . .	*150	51	50½	51
Pug Sd P 5 pf. .	*10	13¼	13¼	13¼
do 6 pf	*70	7	6⅞	6⅞
Pure Oil pf	*10	36	36	36
Reynolds Inv. . .	1	⅞	⅞	⅞
Russeks Fi Ave. .	3	3½	3½	3½
St Regis Pap. . .	6	1¼	1	1⅛
Sherwin-Wms 3. .	*125	87¼	87	87¼
†Smith A O	18	53	50	50
†Sonotone	3	1½	1¼	1½
So Am G&P .10g	1	3¾	3¾	3¾
South Pipe .15g. .	1	4	4	4
†Southl Roy ¼b.	3	5⅛	5	5
Spieg MS pf 6½	*50	92¼	92¼	92¼
St Oil Ky 1¼b. .	1	19	19	19
†Stein Cosmetics.	1	¼	¼	¼
Stines (Hugo) . .	1	2	2	2
†Stutz Mot Am. .	1	3⅛	3⅛	3⅛
†Sunray Oil	2	1	1	1
†Suns Min .20g. .	10	13¾	13¼	13¼
†Swift Int ¾b. . .	9	16½	16⅜	16⅜
Swift Int 2	3	32¾	32	32
Swiss O Cp .30e .	1	2¼	2¼	2¼
Tastyeast A	2	5-16	5-16	5-16
Technicolor	2	15¼	15⅛	15¼
†Texas G Pd .20g.	1	4	4	4
Texas G Pd 10pc f.	3	3	3⅛	3⅛
Tonopah Min . . .	1	1½	1½	1½
†Trans-Lux .10g .	3	2¼	2¼	2¼
Unit Foundr .50 .	9	5-16	5-16	5-16
United Gas pfd . .	3	37⅞	37½	37⅞
Un Lt & Pow A .	1	¾	¾	¾
Unit Sh M 4½b	*475	73½	73	73
U S Rad pf	25	13	13	13
Unit Verde .40 . .	*50	2⅝	2⅝	3
Un Insur	1	9½	9½	9½
†Wenden Cop . . .	4	3-16	3-16	3-16
†West V C & C	3	3½	3⅜	3½
West A Sup A 3 .	1	60	60	60
West Pw pf 7 . .	*25	74⅜	74⅜	74⅜
Wilson Jon ¾E . .	1	21	21	21
Wright H ½b . . .	2	9⅛	9⅛	9⅛
DOMESTIC BONDS.				
Ala Pow 5 46 . . .	10	94¾	94½	94¾
do 5 54	1	94⅝	94⅝	94⅝
do 4½ 67	1	78	78	78
Alum L 5 48 . . .	15	98⅞	98½	98⅞
Am E P 6 57A . .	2	96⅜	96⅜	96⅜
Am G&E 5 2028.	7	27½	27½	27½
Am G&Po 6 30 . .	25	24¾	24¼	24½
Am G&Po 5 53 . .	16	55	54	55
Am P&L 6 2016. .	7	104¾	104¼	104¾
Am Rad 4½ 47 . .	17	96⅞	96⅜	96⅜
Am Roll M 5 48. .	2	80¼	80¼	80¼
Am Sm El 6 36 . .	4	105½	105¼	105¼
A pat E P 5 56. .	2	108¾	108¾	108¾
Appal P 5 41 . . .	3	95¼	95¼	95¼
do 6 2024A . . .	12	87	86⅞	87
Ark P&L 5 56 . . .	5	30⅝	30⅜	30⅝
As Elec 4½ 53 . .	3	14½	14½	14½
As G&E 5½ 38IC	7	13	12¾	12¾
do 5 50	2	50	50	50
do 5 50 A	8	12¾	12¾	12⅝
do 4½ 49 C . . .	8	12	11	12
As Tel U 5½ 42 .	5	15⅞	15⅞	15⅞
do 5½ 44 ctf . .	2	16	16	16
do 6 33	1	25	25	25
do 6 33 ctf . . .	13	24¾	24	24¾
As T&T 5½ 55A .	1	63½	63½	63½
Bell T C 5 55 A .	1	110	110	110
Birm E 4½ 68 . .	2	80¼	80	80¼
Bd R P 5 54 . . .	9	86½	86	86½
Bflo G E 5 39 . .	1	108	108	108
Can Pac 4 42 . . .	3	106	105¾	106
Can P&L 5s 56 . .	13	95⅜	95¼	95¼
Cedar R M 5 53 . .	2	111½	111½	111½
Cent IPS 4½ 81H	5	70	70	70
do 4½ 67 F . . .	2	79¼	79¼	79¼
Cent Ms 5 55 D . .	1	103	103	103
C O L & P 5 50 . .	3	82	82	82
do 5s 56	7	73⅞	73⅜	73⅞
Cent S El 3½ 64 .	13	27	26½	27
do 5s 48 A	1	26⅜	26⅜	26⅜
Ce SP&L 5½ 53 . .	9	54¾	54	54¼
Chi D El 4½ 70 . .	5	100	99¾	99¾
Cin S R 5½ 52 . .	1	65¾	65¾	65¾
Cities Ser 5s 50 .	26	31	30¼	30¼
Cit S Gas 5½ 42 .	3	69⅝	69½	69½
Cit SP&L 5½ 49 . .	1	28⅛	28⅛	28⅛
Cit S P 5½ 52 . . .	1	27⅞	27⅝	27⅞
Com Ed 5 54 B . .	2	111¼	111¼	111¼
Com Ed 4½ 57D . .	2	107½	107	107
Com Ed 4s 81 E . .	12	101⅜	101⅜	101⅜
Com E 5½ 62 G . .	1	107⅝	107⅝	107⅝
Com P &L 5 57 . .	4	53	52	53
C P EL B4½ 70H .	1	109	109	109
C GELBA 4¾ 69 . .	3	111	109	109
Con Gas U 6 43 . .	2	52⅝	52⅜	52⅝
Consum P 5s 36 . .	3	103½	103½	103½
Con P 4½ 58 . . .	7	108⅝	108⅛	108⅛
C G&E 5 58A . . .	70	49⅞	48¾	48¾
Cos-M C 6½ 45 . .	1	14½	14½	14½
Crucible St 5 40 .	2	99⅞	99⅝	99⅝
Cud P 5½ 37 . . .	10	103½	103½	103½
Cud P 5s 46 . . .	1	105¾	105¾	105¾
Dall P&L 5 52 . .	3	107	107	107
Del E Pw 5½ 59 .	1	87	87	87
Del C Gas 6 47 A .	1	103¾	103¾	103¾
do 5 50 B	2	98¼	97¾	98¼
El P&L 5 2030 . .	2	36½	36½	36½
Emp D E 5 52 . .	4	78½	77	77

THE BOND MARKET

By the Associated Press.

NEW YORK, March 16.—Total bond sales today on the New York Stock Exchange amounted to $7,003,000, compared with $10,294,000 yesterday, $7,461,000 a week ago and $7,892,000 a year ago. Total sales from Jan. 1 to date were $755,077,000, compared with $1,027,505,000 a year ago and $679,954,000 two years ago. Total sales for the week amounted to $82,445,000, compared with

$1000 GIFT TO AID BLIND IN ST. LOUIS

Contribution by Physician and Sister to Be Used for More Braille Books.

A gift of $1000 for the purchase of new reading matter for circulation among sightless St. Louisans has been made to the department for the blind of the Public Library by Dr. Meyer Wiener, a physician, 4609 Pershing avenue, and Mrs. Haymer Lowenhaupt, 220 North Kingshighway boulevard, as a tribute to the memory of their mother, the late Mrs. Julia Wiener, according to an announcement made today.

Edward F. Endicott, blind director of the department, in announcing receipt of the donation, said it is the only large gift ever received by the department and that it comes at a particularly opportune time for the supply of Braille books on hand is inadequate to meet present demands. He said purchases would be made immediately.

He pointed out that according to statistics compiled at the end of the last fiscal year the St. Louis library was second only to the Library of Congress in traffic in Braille books. The Congressional library, the figures show, supplied 51,093 volumes to 3674 borrowers from a stock of 24,359 volumes, while the St. Louis library was supplying 50,279 volumes to 1134 readers from a stock of only 11,008 volumes.

He is unable to say why blind readers here read almost as many books as the Washington blind although there are less than one-third as many, unless it is due to the daily personal visits he makes to sightless fellows in the interest of circulation or that they read more rapidly.

An important benefit that will be derived from the donation will be the purchase of five portable electric phonographs that will reproduce entire novels that have been read and recorded on 12-inch records. Endicott says the library will try to add more of these later as he expects a brisk demand since about 75 per cent of the blind have been unable to master the Braille system. The machines, recently perfected, have been on the commercial market less than six months. They cost $45.50. The records cost $1 each and the average popular novel requires 15 records recorded on both sides. Machines and records will be lent to subscribers free for a 15-day period.

Most of the new books purchased will be in the popular class, both fiction and non-fiction, which are now available almost as soon as the "ink print" issues. The average novel costs $16 and is printed in four large volumes. They used to cost about twice as much, but in recent years with the development of the interpoint system, which permits impressions on both sides of the page, the number of volumes necessary has been reduced. There are 2197 titles on the shelves. They range from the Bible, a 21-volume work, to the latest volume of Zane Grey, who, incidentally, is about the most popular author of the sightless.

Engineers' Society Head to Speak.

Ralph E. Flanders, president of the American Society of Mechanical Engineers, will speak on the "Engineer and Social Well-Being" at a public meeting in Wayman Crow Hall, on Washington University campus at 11:30 a. m., tomorrow. G. E. Davies, secretary of the society, will also speak.

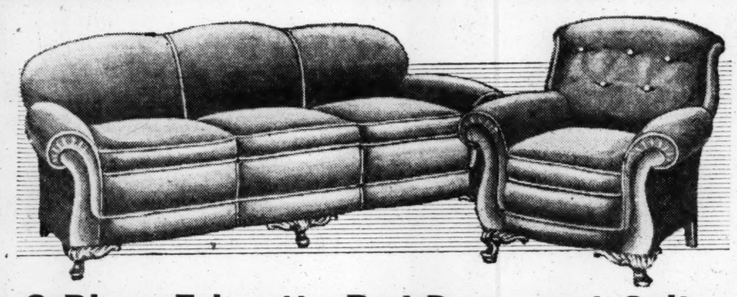
CASH for OLD GOLD, SILVER and ANTIQUES

FRITON JEWELRY & GEM CO., Inc.

121 N. Seventh St. Two Doors South of Pine St.

UNION-MAY-STERN

Suites at Prices Far Below Their Worth!



2-Piece Friezette Bed-Davenport Suite

When you see the generous proportions of these handsome pieces, the styling, tailoring, the construction, you'll be amazed that we can sell this suite at this low price. Davenport opens to full-size bed. The 2 pieces, $99 value. $65

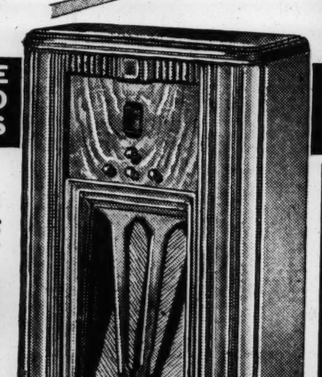


4-Piece Walnut Bedroom Suite

Just look at the style of these pieces. The dresser and vanity are of a size to be found usually only in much higher-priced Suites. The four pieces—bed, dresser, vanity and large chifforobe, $99 value, are only $69

Trade in Your Old Suite

PHILCO TRADE-IN SALE



$16 TRADE-IN ALLOWANCE ON YOUR OLD RADIO WHEN YOU BUY THIS

Model 29X American-Foreign

PHILCO

Regularly $75
Allowance $16

YOU PAY ONLY $59

By special arrangement with the Philco distributor we offer this liberal trade-in allowance for a limited time only . . . on this marvelous American-Foreign inclined-sounding-board model.

30-DAY FREE TRIAL

We will exchange for any other radio within that time if desired.

UNION-MAY-STERN

1130 OLIVE ST.

BRANCH STORES

7150 Manchester Vandeventer & Olive

2720-22 Cherokee St. Manchester, Sarah, Chouteau

EXCHANGE STORES

Vandeventer & Olive 206 N. 12th St.

616-18 Franklin Ave. Manchester, Sarah, Chouteau

Union-May-Stern . . . Refrigerator Headquarters

3 CREDIT PLANS TO SUIT YOUR CONVENIENCE

UP TO 3 YEARS TO PAY

If you own, or are buying, your own home, we will arrange a government insured 5% loan, and your refrigerator will be delivered with NO DOWN PAYMENT and up to 3 years to pay.

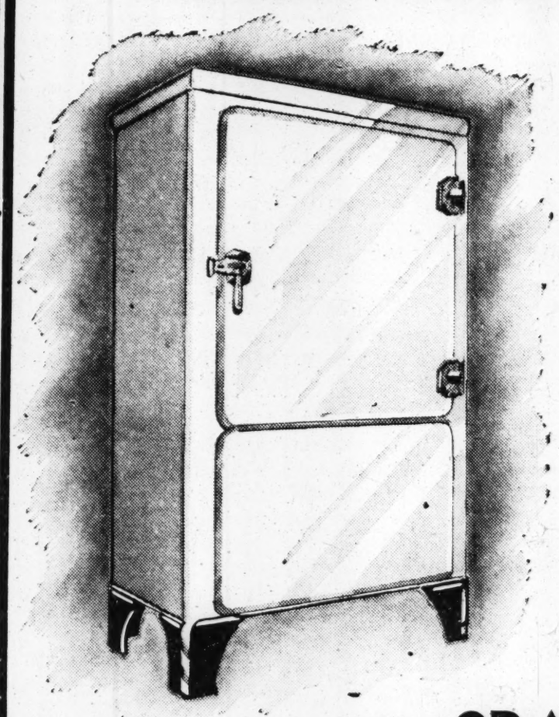
No Money Down

If you rent an apartment, a flat or residence, you may buy your refrigerator on the meter plan—NO MONEY DOWN. As little as 15c a day (plus a small carrying charge) pays for it on this plan.

Small Down Payment

If you rent a flat, apartment or residence and want to buy on our Deferred Payment Plan, make a small down payment and subsequent payments of as little as $4.50 a month, plus a small carrying charge.

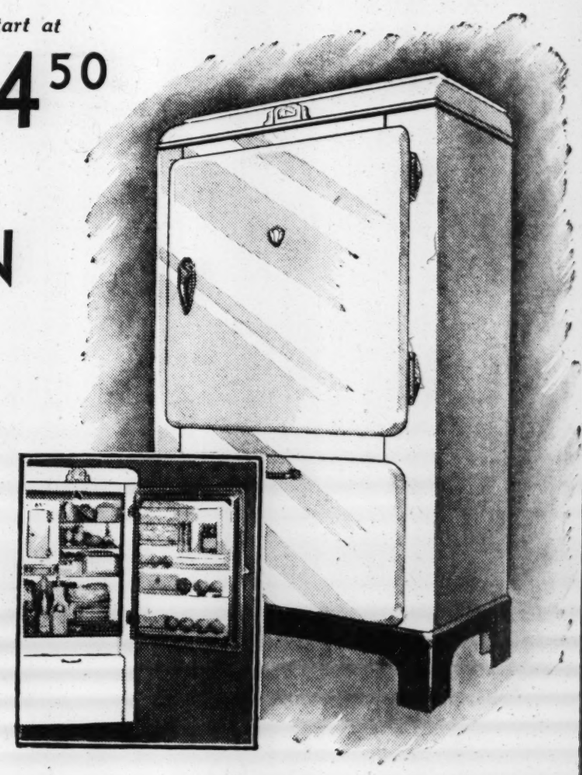
AFTER MONTHS OF CAREFUL RESEARCH WE OFFER OUR FOUR STAR (★★★★) LINES FOR 1935



The NORGE

Awarded four stars for merit **BECAUSE** it has the famous Rollator (only three moving parts) . . . **BECAUSE** it has a 9-point cold control . . . **BECAUSE** it has an Electric Light . . . **BECAUSE** of the beautiful, stoutly built cabinets . . . **BECAUSE** of the many other features that place Norge at the top of the list for Refrigeration excellence.

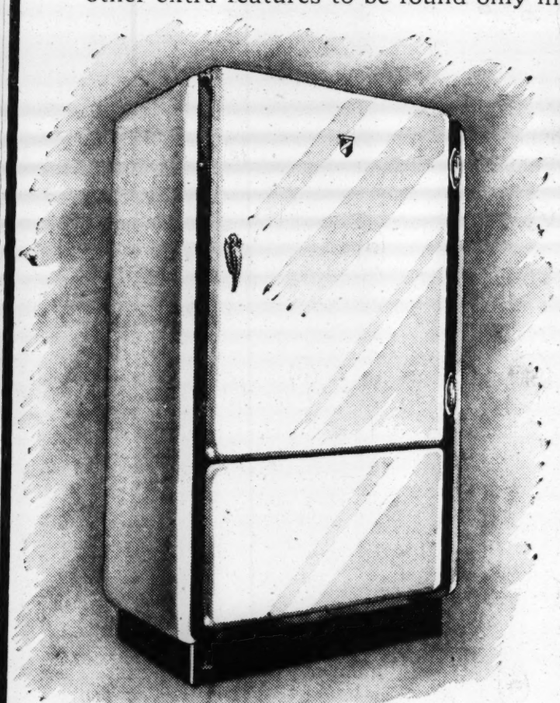
Prices Start at $124.50



The SPARTON

Awarded four stars for merit **BECAUSE** it has the exclusive anti-frost Electric Clock which completely automatically defrosts the refrigerator at regular intervals and is also a valuable timepiece . . . **BECAUSE** it has the Baskador (a rack on the door to hold small items, fruit, etc.) . . . **BECAUSE** it has the Vegebin for storing vegetables, and many other extra features to be found only in Sparton.

Prices Start at $112.50



The GIBSON

Awarded four stars **BECAUSE** it has the Freez'r shelf which gives almost double ice capacity . . . **BECAUSE** it has the hermetically sealed mono-unit . . . **BECAUSE** it has distinctive new style cabinets, both in modernistic designs and models with broom-high legs—and many other desirable features.

GIBSON Prices Start at $99

LIBERAL TRADE-IN ALLOWANCE FOR YOUR OLD REFRIGERATOR

UNION-MAY-STERN

BRANCH STORES:

7150 Manchester Vandeventer & Olive

2720 Cherokee Sarah & Chouteau

1130 OLIVE ST.

Exchange Stores:

206 N. 12th St. Sarah & Chouteau

616 Franklin Vandeventer & Olive

A Page of Pictures
Daily in the Post-Dispatch

ST. LOUIS POST-DISPATCH

NED BRANT AT CARTER
Coach Bob Zuppke's Picture Story of College Athletics
Daily in the Post-Dispatch

PART TWO — ST. LOUIS, SUNDAY MORNING, MARCH 17, 1935. — PAGES 1—4B

Fashion Center Solves the Problem of Your

SPRING Coat

With A Distinctive Collection of Tailleur and Dressy Styles!



in three stunning groups, at

$39.75

$49.75

$59.75

Top Left: *herringbone tweed fashions this casual sport Coat with deep pockets . . . raglan sleeves . . . and huge notched lapels,* **$39.75**

Top Right: *the cape Coat in the season's classic navy blue twill! Cuffs flare slightly at the wrist . . . lines are simple and straight* **$49.75**

Below: *a beautiful navy blue Jacquard wool-crepe Coat . . . with fox dyed blue-gray to fashion the collar that frames your face* **$59.75**

¶ Buying a Spring Coat is a very special kind of a problem. There is the space of a few months when you know your Winter Coat is too heavy and yet you need the extra warmth over your Spring frocks. Whatever you decide you want . . . Sport Coat . . . Coat with a removable fur cape . . . dressy Coats in navy with fascinating trims of fox dyed-to-match . . . or in-between Coats in plaids or monotone tweeds . . . you'll find what you want at Fashion Center . . . in misses', women's and petite women's sizes.

Fourth Floor

Diamond-Set Ring Mountings

Scintillating Stones Set in Handsome White and Yellow Gold



With 2 Diamonds	With 4 Diamonds	With 6 Diamonds	8 to 14 Diamonds
$12 to $15 Values. $10.95	$17 to $20 Values $14.95	$20 to $22 Values $17.95	$30 to $45 Values $24.95

Main Floor Balcony

FAMOUS-BARR CO.

OPERATED BY THE MAY DEPT. STORES CO.

WE GIVE AND REDEEM EAGLE STAMPS—FEW RESTRICTED ARTICLES EXCEPTED



A TIE SALE!

We Might Well Term a Value Bombshell!

20,400 Cravats Offered Starting Monday . . . Beyond Approach, at

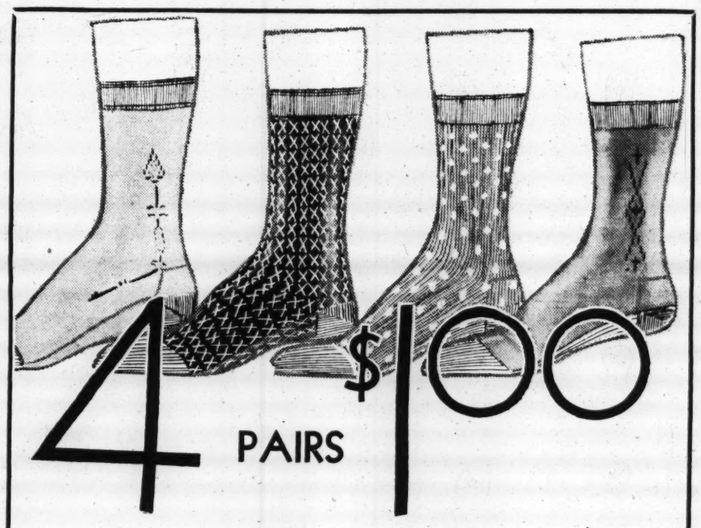
'Most All of These Are Pure Silk . . . Over 50% Are Silk-Lined!

¶ If economy is a major factor with you . . . it's downright folly to miss this sale! See these Ties. You'll realize why thousands here closely identify outstanding value-giving with our Neckwear Section. Every pattern and shade imaginable is included . . . colorful imported and domestic silks are offered . . . and every Tie is tailored by hand.

Main Floor

55c

Let Nothing Keep You Away!



4 PAIRS $1.00

35c and 50c Spring and Summer

Garter Top Socks

From One of the Nation's Best-Known Makers!

¶ Where thrift is the order of the day these Socks will find a hearty welcome! Comfortable, durable, closely woven socks . . . with tops made the new way . . . being inlaid with Lastex!

Starting Monday

Sizes 10½, 11 and 11½ Only . . Rayon Mixed With Silk or Celanese!

Stripes! Figures! Clocks! High Spliced Heels! Double Toes!

Main Floor

A Hit, Fellows! Dizzy and Paul Dean

WASH SUITS

Will Win Their Way Straight to Your Hearts!

They Make Their Debut in St. Louis Monday at 9 A. M. . $1.59

¶ The Boys' Store of St. Louis . . . *and nobody else* . . . offers these charming, boyish togs in this city! Splendidly tailored of colorfast broadcloths . . . in solid shades or color combinations!



Young "Hero Worshippers" Will Love the Dizzy and Paul Dean Emblems on These Suits!

Visit Our Tom Mix Western Store for Boys!

Second Floor

NATIONAL SCOUT HEAD PRAISES CITY TROOPS

Dr. James E. West Says St. Louis Council Has Made Outstanding Record.

Dr. James E. West, National Scout Executive, has complimented the St. Louis Council on its outstanding record of beginning the Silver Jubilee Celebration with every troop active, in a letter to Earle W. Beckmann, scout executive.

West declared in his letter that the St. Louis Council had set an example for the other scout councils of the country. Local leaders, familiar with activities elsewhere, feel confident that the record of no lapsed troops has not been duplicated by a major council. They have called attention to the fact that each unit of the district is actively functioning at a time when the twenty-fifth anniversary of the movement has given new emphasis to the program.

Sub-committee which will administer details of the 1935 Camparall were appointed at the first meeting of the General Camparall Committee held last week. The committees, named by Harry A. Frank, chairman, will consider suggested improvements in the program of the camparall, to be held May 24-26 in Forest Park.

Col. H. D. McBride was named Campmaster, his assistant to be Capt. E. B. Langenberg. The following were appointed committee chairman; Dr. C. E. Colgate, projects committee; George L. Gamp, arrangements; Col. McBride, participation; Roy Wenzlick, scoring; Dr. L. H. Renfrow, entertainment; Harry C. Noe, observation; Dr. Forest H. Staley, first aid; and E. N. Hemm, cub participation.

Certificates of leadership training in Sea Scouting will be presented today to 45 men, at the close of the training school at Sea Scout Base, Creve Coeur Lake. J. Ross Blackford, education officer, will make the presentations.

The training course has consisted of instruction in marlinspike seamanship, sails and rigging, and parts of boats, including practical problems in boat-pulling and sailing. The instructional staff has included Commodore H. S. Holbrook, John Cook, Walter Griswold, J. Lee Johnson and F. E. A. Brock.

The Jamboree Committee will meet tomorrow noon at the Noonday Club. Richard Baldwin, chairman of the committee, has announced that participation of St. Louis in the National Jamboree to be held Aug. 21-30, at Washington, will be planned.

New units in each classification of scouting—cub pack, scout troop and sea scout ship—were organized Thursday in St. Charles at a joint court of honor sponsored by Trop 2, Lutheran Church, and Troop 4, St. Charles Exchange Club.

The new club pack, to be known as Pack 2, gave a handicraft exhibit in connection with the court, which invested 18 scouts with Second Class rank, three First Class Scouts and two Eagle Scouts. The new troop is Troop 1, and the sea scout ship is the Dolphin, 12.

Troop 242, St. Francis de Sales Church, held a court of honor Thursday at which awards ranging from second-class scout to life scout were made. Charles Pauly, field commissioner, presented the merit badges.

Bruce Evans is in charge of a group of West District scouters who plan to visit each troop in the district and explain the program of the Camparall.

Field Commissioners of University City, headed by Elmer E. Lenz, met Thursday with Arnold D. Krause, West District Commissioner, to outline future plans for scouting activities in that municipality.

The Organization Committee approved the troop charter application presented last week by a committee from Sutter Avenue Presbyterian Church, and designated the new troop as Troop 9. E. C. Starkey will be scoutmaster. The petitioning committee was composed of Rev. T. G. Nethery, C. H. Schmidt, C. E. Baumann and Starkey.

Troop 1, Kirkwood Junior High School, awarded Second Class badges and a number of merit badges at a court of honor Tuesday. Troop 15, Webster Groves, K. of C. Council, presented two Star insignia and 14 merit badges at a recent court.

Tom Lubski has succeeded Richard Schramm as scoutmaster of Troop 3, West Richmond Heights T. A. Schramm resigned to take charge of a troop being organized First Congregational Church, ayton.

ATHOLIC ALUMNAE MEETINGS

Louis Groups Will Have Discussions on "Christian Marriage."

A series of discussions on "Christian Marriage" will be held by the St. Louis Circle of the International Federation of Catholic Alumnae on the evenings of March 28, April 1, 8 and 15 at the Melbourne Hotel.

The meetings will be sponsored by Archbishop Glennon and Bishop Winkelmann and the proceeds will go to sight conservation classes conducted by the organization at the St. Alphonsus School. Presiding at the four meetings in the order named will be Mrs. O. P. J. Falk, Mrs. Joseph C. Weiler, Mrs. John R. Kelly and Miss Catherine Gunn.

COMMUNITY COUNCIL SEEKS MORE VOLUNTEER WORKERS

Motor Transportation and Clerical Help Needed, Says Department Head.

An appeal for volunteer social workers to devote a few hours each week to the work of the agencies affiliated with the Community Council has been issued by Mrs. Walter Fischel, chairman of the council's department of volunteer service.

Mrs. Fischel said volunteers were needed to serve as aids to social workers, for clerical service and to furnish motor transportation. Inquiries regarding the work may be made by telephoning GArfield 2600.

Social work calls for professional skill and training, Mrs. Fischel said, but there is much interesting and important work which may be done by volunteers. There are now more openings for volunteers than can be filled, she said.

Lecture on "Mastery of Pacific."

Dr. George Carle Raiguel will talk on "The Mastery of the Pacific" before the Washington University Association Tuesday at 8:15 p. m. in Soldan High School Auditorium, Union boulevard and Kinsington avenue.

DRY GOODS STORE GETS WRIT AGAINST SUNDAY CLOSING LAW

Judge Issues Temporary Restraining Order Pending Hearing Next Thursday.

A temporary restraining order issued by Circuit Judge O'Malley yesterday permitted dry goods stores to remain open today despite an ordinance forbidding this practice.

Sam Ziden, who operates a store at 3324 Laclede avenue, filed suit attacking the legality of the ordinance which was enacted by the Board of Aldermen last July. He alleged that his arrest for violation of its last Sunday was class legislation, and Judge O'Malley set the case for hearing next Thursday. In a similar case recently, Judge O'Malley declined to issue a restraining order and sustained a demurrer to the suit, but Ziden's attorneys announced they had a new basis for the claim of illegality.

Talk on Labor Union Problems.

Martin Dillman, editor of the St. Louis Labor Advocate, will talk on "The Problems of the Labor Unions in St. Louis" tonight at 8 p. m. in the Labor Forum, 1603A South Jefferson avenue.

... a picture to make somebody Green with envy!



When your friends see the lovely natural photographs of you made by our expert photographer . . you'll hear "Oh-h-h's" and "Ah-h-h's" and "Where *did* you ever have these perfectly beautiful pictures made?"—You see, in our studio there is none of the usual fuss and bother .. no appointment is necessary . . . only your most interesting pose and very nicest expression are photographed .. Drop in anytime while shopping.

Have Your Photograph Taken

Large 11x14 Size $1

Unmounted Ready for Framing

Photo Studio on Basement Economy Balcony

FAMOUS-BARR CO.'S BASEMENT ECONOMY STORE

We Give and Redeem Eagle Stamps — Operated by The May Dept. Stores Co.

Primrose House Presents



Delv

The All-Around Cream That Is Really a Beauty Miracle-Worker!

Get a Jar Monday Priced at..... $1.00

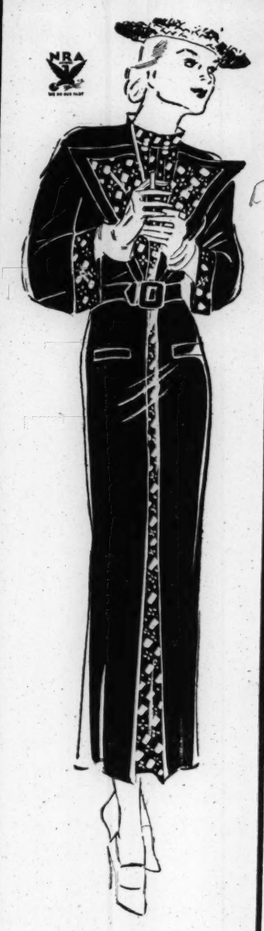
From the very first application of Delv you'll be thrillingly aware of a new softness in your skin! Delv was created after a long research to find an ingredient that duplicates the natural oil of the skin! It cleanses . . . lubricates . . . and keeps the skin vital-looking!

Toiletries—Main Floor

We Give and Redeem Eagle Stamps—Few Restricted Articles Excepted!

FAMOUS-BARR CO.

OPERATED BY THE MAY DEPT. STORES CO.



$3.94

Is the Key to a Wealth of Smart Fashions in These

SPRING FROCKS

Cleverly Detailed in the Manner of Higher Priced Models!

Newly arrived group of refreshing Spring Frocks that'll please varied fancies! Prints, Polka Dots, Checks, Plaids and solid shades in a host of styles including one and two piece Frocks, Redingote effect and sheer Suits! Sizes 14 to 44.

Basement Economy Store

FAMOUS-BARR CO.'S BASEMENT ECONOMY STORE

We Give and Redeem Eagle Stamps — Operated by The May Dept. Stores Co.

Complete Your Wardrobe With

Sport Oxfords $1.94



You Will Find These Almost Indispensable For Spring Wear!

For sports, for afternoon wear, for business . . . you'll find a multitude of uses for these charming, practical oxfords. Treebark, quail grain or calf . . . 3½ to 9...A to C.

Basement Economy Store

Headline Versions of Smart Spring Millinery

Inexpensively Priced for Modest Budgets!

98c



Breton sailors that turn up in bewitching manner . . . off-the-face Hats that show your best points . . . and many other youthful types for matrons and misses. Black, brown, navy and colors.

Basement Economy Store

Popular "One-Der-Sheen" Taffeta Slips

A Value Treat at 98c

Serviceable, shrink-proof Slips . . . so dainty and smooth, they can be worn under the sheerest frocks. All with adjustable straps. 34 to 44.

Basement Economy Store

Specially Priced, Monday! Silk Hosiery

50c Value! 39c

Women's mock-fashioned Hose with full-flare, silk picot tops...lace run-stop, Super-Tex toes and other quality features. Lisle reinforced.

Basement Economy Store

They Are "All the Rage"! String Gloves

Seconds of $1 Grade! 59c

White, navy, brown and pastel shade Gloves . . . subject to minute imperfections that are scarcely perceptible. Wanted sizes.

Basement Economy Store

Toddlers' Silk Frocks

Adorably Styled for Little Misses



They Are Unusual Value at... $1.98

Georgette, net, crepe de chine and other favored silk fabrics comprise this group of charming Frocks. Flared, ruffled or elaborately smocked and embroidered styles...in flesh, white and baby blue. Sizes 1 to 3.

Flannel Coat Sets $3.98

Double-breasted style for boys and more feminine types for girls. Pastel shades. 1 to 3.

Knit Panty Sets $1.98

Slip-on or suspender style Sets, including the popular middy type. Sizes 1, 2, 3.

Basement Economy Store



Indispensable for Your Spring Wardrobe! Gay EYELET FROCKS

$1.94

Captivatingly styled Jumbo eyelets of a quality that entitles them to a higher price mark! Shirtmaker, caplet, self-frilled and other clever types in navy, brown and pastel tints. Sizes 14 to 44.

Basement Economy Store

$24.95 Rugs....$18

9x12-foot size . . . seamless Axminster Rugs. Woven of all-wool yarns with a thick, heavy pile that will resist constant wear. Attractive mottled pattern.

Basement Economy Store

$2.49 Panels . $1.57

Extra wide, Lace Curtain Panels in new Shantung weave! Tailored style... French ecru shade! Their 60-inch loom width permits the use of one to a window.

Basement Economy Balcony

They're the "Top" In Splendid Tailoring and Fabric Quality at This Price!

"Sa-Von" SHIRTS 98c

The broadcloth of these Shirts is pre-shrunk to insure correct fit. The collars will not "pucker" or "bulge"! The colors are vat-dyed. If you are a man who is "hard" to please . . . you'll find these Shirts a revelation in this low price range.

Basement Economy Store

Remnant Lengths of $1.00 Silks and Synthetics Offered Monday!

Matelasse! Flat Crepe! Gay Prints! and Others! 69c Yd.

Mill ends and bolt ends of splendid quality Silks and Synthetic weaves in 2 to 5 yard lengths! It's an unusual opportunity to complete your wardrobe for Spring at impressive savings!

Basement Economy Balcony

The Vogue for "PLAIDS" Is Reflected in This Group of Crisp, Washable Spring FROCKS

98c



Of course you'll also find here colorful prints, stripes and other patterns to suit your individual preference! Accented at vital points with frills, bows, pique or organdy touches and other dainty trims! Sizes 14 to 50.

Basement Economy Store

Wash Fabrics, Yd., 19c

2 to 7 yard lengths of printed and woven Seersucker, Piques and novelty fabrics in bright, vat-dyed patterns for Spring blouses and frocks! 36 inches wide . . . featured at emphatic savings!

High-Count Prints, Yard

Checks, plaids, stripes and floral patterns...vat-dyed quality. 36 inches wide 16c

81x99-Inch Bed Sheets, Each

Slight seconds of well-known brand. Fully bleached, seamless, and free from dressing 94c

Sample Wash Goods, Yard

36 or 40 in. pieces of printed muslin, voiles, dimities and batistes, in charming patterns 20c

Cotton Broadcloth, Yard

2 to 10 yard lengths of high-count Broadcloth, in mercerized, satin-like finish; 36 inches wide 19c

Basement Economy Balcony

FAMOUS-BARR CO.

OPERATED BY THE MAY DEPT. STORES CO.

WE GIVE AND REDEEM EAGLE STAMPS—FEW RESTRICTED ARTICLES EXCEPTED



9x12 Ft.

AMERICAN ORIENTALS

$69.75 Value!

A Truly Remarkable Offering Starting Monday!

$44

¶ When we say that these are superlative Rugs, we mean just that! It isn't every day you can make a saving of over $25 on such gloriously beautiful American Orientals as these. They are exquisite, glowing reproductions of Oriental masterpieces, woven for wear, with a long silky nap. Choose one of these treasures for your home Monday!

Deferred Payments
$5.00 Cash, Plus Small Carrying Charge. Balance Monthly

In 10 Most Popular Designs!
Patterns Woven Through to the Back!
Rust..Rose..Taupe..Ivory Grounds!
For Best Selection Attend Early!

Ninth Floor

Spring...Time to Paint-Up!

For Best Results, Use Famous-Barr Co's. Paints Inside and Out!

¶ The painting season is now in full swing! Make a list now of the various places around the house where new paint and varnish should be applied. Then come to Paint Headquarters and fill your needs . . . at savings! Year after year, our customers come back for more of these *good* Paints!



F&B House Paints

Colors and White at Unusually Low Prices

Extraordinary Value! ..... $1.98 *Gal.*

Half Gallon ..... **$1.09** *Quart* **59c**

F&B Floor Enamels

Come in Wanted Colors and Give a Beautiful Finish

Gallon Size ... $2.10

Half Gallon ..... **$1.15** *Quart* **63c**

F & B 4-Hour Enamels
For woodwork, walls, furniture, etc.

Quart Size ... $1.00

Gallon,	**$3.69**
½ Gallon,	**$1.95**
Pint,	**60c**
½ Pint,	**37c**
¼ Pint,	**23c**

V C Undercoater
For use under enamels, or gloss finishes, or on flat walls.

½ Gallon Size ... $1.39

Gallon,	**$2.39**
Quart,	**70c**
Pint,	**45c**
½ Pint	**30c**

4-Hour All-Purpose Varnish
Kinds for inside and outside uses.

½ Gallon Size $1.25

Gallon,	**$2.00**
Quart,	**75c**
Pint,	**54c**

F & B Special Enamel
White Only!

Half Gallon .. 98c

4-Hour Varnish Stain
Easy to apply on floors or woodwork. Self-leveling!

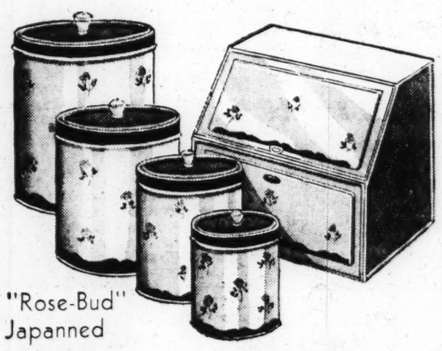
Quart Size ... 75c

Gallon,	**$2.50**
Pint,	**50c**
½ Pint,	**30c**

Pure White Shellac

Quart Size ... 69c

Seventh Floor



"Rose-Bud" Japanned

Kitchen Ware

Choose a Complete Outfit at Remarkable Savings

Canister Sets
4-Pc. Sets.... 99c
Capacity of 1-lb. tea, 2-lbs. coffee, 5-lbs. sugar and 5-lbs. flour.

Bread Cabinets
$1.39
Bread and Cake Cabinets with separate compartments for each. 12¾x11⅛.

4-Piece Pantry Sets **$1.39**
Bread Box and 3 Canisters.

Utility Boxes, for bread or cookies **49c**

Kitchen Combination, matching design .. **$1.48**
Step-On Can and Waste Basket.

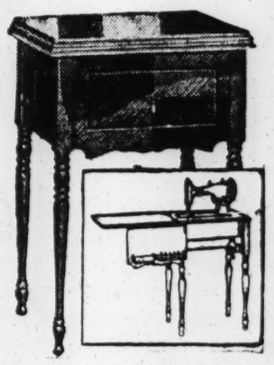
Seventh Floor

White Rotaries

ELECTRIC MACHINES

An Outstanding Value . . . at

$69.50



Generous Old Machine Allowance!

$5 Cash, Balance Monthly; Small Carrying Charge!

¶ With fashion demanding new treatments and novel details on your Spring suit and frock . . . you'll be thinking of doing your own sewing . . . and the "White" Rotary is the right machine to do it on . . . easily . . . smoothly and with a minimum of effort. Equipped with all attachments . . . encased in an attractive walnut cabinet.

Sixth Floor



'Tinker Toy' Builders

Standard Size	*Senior Size*
69c	$1.37

¶ This toy teaches children to think! There is no end to the creative possibilities of these sets. Smooth, rounded parts.

Eighth Floor

Timely! . . . Printed

Linen Drapes

100% Pure Linen ..... $6.98 *Pair*

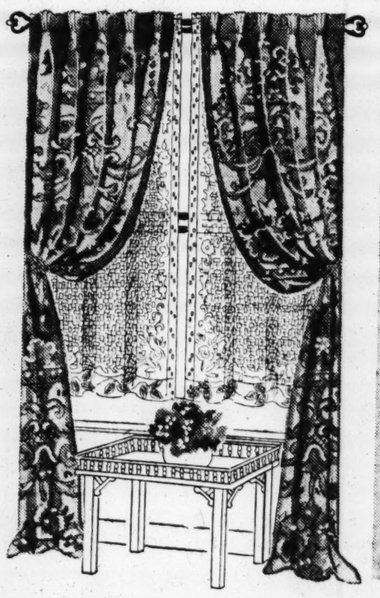
¶ In bright Spring colorings to refresh your home after Winter's drabness! These charming Draperies come in one lovely design in various colors on natural, eggplant and green grounds. They have pinch-pleated, crinoline tops and are lined with ecru cotton sateen. 50 inches by 2½ yards.

Tailored Net Curtains . . . Pair

New Spring Patterns, just received. In the popular flat tailored style with plain open grounds. Open mesh novelty weaves. Widths up to 45 inches by 2½ yards long.

$2.98

Sixth Floor



Evergreen Trees

Many Different Kinds!

Each $1.79



Colorado Spruce

Blue		*Green*	
12 to 18 in.	**$1.95**	*12 to 18 in.*	**$1.50**
18 to 24 in.	**$2.95**	*18 to 24 in.*	**$1.95**

Mugho Pine

18 to 24 in.	**$2.50**
24 to 30 in.	**$2.95**
30 to 36 in.	**$3.50**

We Do Not Prepay Shipping Charges

Garden Section—Eighth Floor

Sale! Wall Paper

New Papers, Just Received and Specially Offered!

30-Inch Craftex
10c *Roll*
Tapestries and brocades in a wide assortment of new patterns. Sold only with bands, 5c yard.

Bedroom Papers
9c *Roll*
Attractive new Spring patterns and designs . . . all fast color. With or without band.

Basket Weaves, Burlap and Two-Tone Papers, Roll .. **21c**

Tenth Floor

AMUSEMENTS

MUNICIPAL AUDITORIUM
BURTON HOLMES
THE ONLY OUTSTANDING SCREEN TRAVEL EVENT
TOMORROW EVE AT 8:15
PICTURED IMPRESSIONS OF
ITALY
FROM THE ALPS TO SICILY
GLOWING WITH COLOR
ALIVE WITH ACTION
TICKETS AT AEOLIAN CO., 1004 OLIVE ST. AND AT AUDITORIUM.
● NEW LOW PRICES ●
NOW ONLY 50c. 75c. $1.00 INC. TAX

CINCINNATI SYMPHONY ORCHESTRA
EUGENE GOOSSENS, Conductor
March 26th 8:30 P. M.
MUNICIPAL AUDITORIUM
Orchestra, $2.00 and $2.50
1st Balcony, $1.50 and $2.00
2nd Balcony, 75c and $1.00
No tax on Civic Music League Tickets
Tickets on sale at Aeolian Box Office, 1004 Olive and at Municipal Auditorium
CIVIC MUSIC LEAGUE
ALMA CUENY, Sec'y 1004 Olive St.

GARRICK
6TH & CHESTNUT - SPICY BURLESQUE
PHONE MAIN 2651 - WE HOLD TICKETS
ONLY STAGE SHOW NOW IN ST. LOUIS
GREAT COMBINATION SHOW OF BURLESQUE AND VAUDEVILLE
"KANDY KIDS" It's a Honey
45 PEOPLE MOSTLY GIRLS
FEATURING BEAUTIFUL DOLORES WIECKS (THE GIRL IN JADE)
NOLAN AND KENNEY
LITTLE JOHNNIE JONES
3 RHYTHM KINGS
AND OTHER STELLAR ACTS!

Suggest to your agent that he keep your vacant property advertised in the Post-Dispatch, where tenants are secured quickly and economically.

TREASURY MEN ARREST 2110 VIOLATORS IN TWO-DAY DRIVE

Bootleggers, Smugglers, Drug Sellers and Others Included; Seizures Run Into Millions.

By the Associated Press.

WASHINGTON, March 16.—The Treasury's drive against bootleggers, drug peddlers, smugglers and other violators has resulted in 2110 arrests and property seizure running into the millions, in two days, it was announced tonight. Officials predicted the arrests would total 3000 before the drive is over. About 1100 persons were picked up by agents of the alcohol tax unit. The unit seized property valued at $158,953 in 1583 cases. In addition, it destroyed 900 stills having a daily capacity of 219,866 gallons, and seized 40,204 gallons of spirits and 119 automobiles.

The Customs Bureau made 11 seizures of morphine, cocaine and smoking opium, valued at $50,000, and 27 arrests. In addition, it seized 670 gallons of alcohol, 3395 gallons of whisky and 15 gallons of wines and beer. Nearly 619,150 lottery tickets, with face value of $916,868, were confiscated. Other activities of the Customs Service included 94 seizures of jewelry valued at $12,000; seizure of 287 horses, cattle and other livestock, 60 automobiles and 22 boats. Fifteen cases of failure to report goods at the Mexican border resulted in fines of $1500; 33 cases of undervaluation produced fines of $41,814, and 548 navigation fines produced $58,710. Total seizures by customs were estimated by its officials to be in excess of $2,000,000.

The Coast Guard boarded 1553 vessels and reported penalties of $25,330 covering 120 violations of navigation laws. It seized 378 gallons of alcohol. The Narcotics Bureau reported the arrest of eight Chinamen in an elaborate opium den in Texas where a virtual arsenal of revolvers and automatic rifles was confiscated. The Secret Service made 55 arrests for counterfeiting.

AMUSEMENTS

ROSA PONSELLE
MUNICIPAL AUDITORIUM
Thursday Evening, March 28, at 8:30
Seats $1.00 to $2.50, Aeolian Co. and Auditorium Box Office. On Sale Now.

Leading Theatre of St. Louis
American
Market at Seventh
NIGHTLY AT 8:30
MATINEES WEDNESDAY AND SATURDAY AT 2:30
ONE WEEK ONLY BEG. TONIGHT
Direct from 500 Performances on Broadway
SAILOR, BEWARE!
By KENYON NICHOLSON and CHARLES ROBINSON
Original New York Cast and Production
With
BRUCE MACFARLANE and AUDREY CHRISTIE
"Outrageous Comedy!" —N. Y. News
"A Ribald Masterpiece!" —N. Y. Herald-Tribune
Nights, 55c, $1.10, $1.65 and $2.20
Sat. Matinee 55c, $1.10, $1.65
WED. MATINEE 55c and $1.10

MUNICIPAL AUDITORIUM
This Afternoon at 3:00 O'Clock
BEETHOVEN "NINTH" SYMPHONY
Gala Closing Concert of the Symphony Season
ST. LOUIS SYMPHONY ORCHESTRA—86 Players
supported by the newly formed
ST. LOUIS SYMPHONY CHORUS—200 Voices
VLADIMIR GOLSCHMANN, Conductor
Soloists—JEANNETTE VREELAND, Soprano, GLADYS HAVENS, Contralto, ROBERT BETTS, Tenor, CHASE BAROMEO, Bass-Baritone
Program includes Bach Overture from Suite in D major, and Passacaglia in C Minor, arranged by Respighi
Tickets: $2.50, $2.00, $1.50, $1.00, 75c. Symphony Box Office at Auditorium open from 10:00 A. M. Telephone CHestnut 8590.

PRIMARIES TUESDAY IN TWO COUNTY TOWNS

Maplewood and Webster Groves to Select Nominees for Mayor and Councilmen.

Elimination primaries to select nominees for Mayors and Councilmen will be held Tuesday in Maplewood and Webster Groves. In each town two nominees for the mayoralty and six nominees for three council seats will be chosen to run for election on April 2.

Voters at the primaries will choose one candidate each for the nomination for Mayor and three each for the nominations for Councilmen, but the two mayoralty candidates and the six council candidates receiving the highest votes Tuesday will become nominees. From these the voters will select the Mayor and Councilmen at the municipal election.

Primaries will be held in no other St. Louis County municipality this spring, officials of Kirkwood and Richmond Heights, the only other towns operated under a commission, holding over until next year.

Filings of candidates will close tomorrow in University City, Tuesday in Shrewsbury and Ferguson, and Saturday in Clayton, Brentwood, Glendale and Valley Park. All will hold municipal elections April 2.

Mayors, collectors and marshals will be elected in Ferguson, Glendale, Brentwood and University City. Police Judges will be elected in Clayton, Brentwood and Glendale. Five Aldermen will be elected in Clayton and Ferguson, four in Valley Park, three in University City, Glendale and Brentwood, and two in Shrewsbury.

Candidates in Primaries.

Candidates at Tuesday's primaries are as follows:

Maplewood: For Mayor, John D. Fels (incumbent), Joseph Carr (Councilman), Frank L. Martini and George A. McGregor (former Councilmen), Dr. Otto P. Grimm and O. C. Provost. For Councilmen: Harry G. McClure (incumbent), Fred Heidemann and Lee Wilson (former Councilmen), Joseph E. Kavanaugh (Chief of Police), L. Mike Ruck (former Chief of Police), Charles E. Altenbernd, Charles H. Boenecke, Dr. E. O. Breckenridge, Dr. Pierre M. Brossard, Alfred Bruno, Mrs. Lillian M. Doyle, Oscar E. Hegstrom, Richard J. Howard, J. L. Johansen, J. M. Lauritson, Rollin J. Minges, Al Renkel, Thomas C. Rose, John Vogel, James D. Walton and M. E. Waterhouse.

Webster Groves: For Mayor, John B. Chipman (incumbent) and George W. Kriegesman. For Councilmen, Edwin F. Chapman, Berton Forester and T. Herbert Heath (incumbents), Eugene H. Booth, Herbert De Staebler, P. R. Goodenough, F. M. Henry, James E. Holland, Fred Knickman, John W. Kotovsky, Frank R. McMath and Joseph P. Waddock.

Candidates in Other Towns.

Candidates have filed in other towns as follows:

University City: For Mayor, David L. Millar (incumbent); for Collector, William S. Steele (incumbent); for Marshal, George F. Ward (incumbent); for Aldermen, First Ward, A. J. Haverstick (incumbent), Second Ward, Herman Barken (incumbent) and Chilton J. Estes, and Third Ward, Dr. R. C. Seibert (incumbent).

Ferguson: For Mayor, O. A. Mason (incumbent) and F. L. Stroble; for Marshal, Al Montrey (incumbent), Irvine H. Skinker and L. T. Krueger; for Collector, Henry J. Schaefer (incumbent); for Aldermen, First Ward, William C. Rosenbaum (incumbent) and M. J. Elliott, Second Ward, Arthur H. Haill (incumbent), Third Ward, Avery R. Skillington (incumbent), Fourth Ward, Edgar T. Hern (incumbent) and Willard Ross, and Fifth Ward, Henry C. Grimm.

Shrewsbury: For Alderman, First Ward, A. J. Knickman (incumbent) and Second Ward, H. A. Brockman (incumbent).

Brentwood: For Mayor, Walter R. Douglas (incumbent); for Collector, Mrs. Mary McManis (incumbent); for Marshal, F. O. Lain (incumbent) and William Skow; for Police Judge, Jerome Howe (incumbent); for Aldermen, First Ward, Henry Besselmann and Oscar Tackett; Second Ward, Peter J. Bach; (incumbent) and Joseph Hurst; Third Ward, William Bartold (incumbent) and Lester Klersch.

Clayton Candidates.

Clayton: For Police Judge, John J. McAtee (incumbent); for Alderman, First Ward, Frank W. Human (incumbent); Second Ward, V. E. Jacobsmeyer; Third Ward, Fred W. Priep (incumbent) and Arthur H. Fuldner; Fourth Ward, Andrew J. Shores (incumbent); Fifth Ward, Albert Aloe (incumbent).

Valley Park: For Aldermen, First Ward, George B. James (incumbent); Second Ward, W. T. Vance (incumbent); Third Ward, Oscar Wilson (incumbent), Gottfried Kellar and Emil Weggenmann; Fourth Ward, James J. Hendrickson (incumbent) and Ernest Johnson.

Glendale: For Mayor, E. A. Holscher (incumbent); for Marshal, T. J. O'Meara (incumbent); for Aldermen, First Ward, A. L. Tomkins (incumbent) and Third Ward, W. K. Jones.

Treason Bill Protest Meeting.

A mass meeting to protest against the sedition and treason bill now before the State Legislature, will be held by the Communist party at 8 p. m. Tuesday at Trade Union Hall, 1229 North Leonard avenue. Among the speakers will be "Little Boy" Mitchel, 17-year-old Arkansas sharecropper and leader of the Southern Tenant Farmers' Union, and Lola La Torriente of Cuba, woman leader of the Cuban working class.

CHILD IS SUFFOCATED IN KANSAS DUST STORM

Six States Swept—Trains Delayed and One Is Derailed by Drifting Sand.

By the Associated Press.

KANSAS CITY, Mo., March 16.—A dust storm swept over Oklahoma, Texas, Nebraska, Kansas, Colorado and Wyoming yesterday and today and was noticeable as far East as Southern Wisconsin. The storm was subsiding tonight.

The 7-year-old son of Pearl Salmon disappeared in the dust storm last night and was found dead this afternoon a quarter of a mile from his home near Winona, Kan. The child had been suffocated by dust.

One man was killed near Hutchinson, Kan., last night as he stood on a dust swept highway and sought to warn motorists of his wrecked car. Another was killed in a Kansas City accident attributed to the wind.

Passengers on a Rock Island train spent last night in the cars near Colby, Kan., after drifting dust had derailed the tender. The Santa Fe reported many of its Western Kansas trains were delayed for hours by low visibility. In some places dust covered the rails to a depth of two feet.

In Texas breathing was difficult throughout much of the area swept by the storm. Improvised filters of wet towels and handkerchiefs were used by many.

The dust storm which came from the west and north passed high over Kansas City. Light snow fell here late today.

In some parts of Wyoming, Nebraska and Central Kansas there was rain with the dust. In Wyoming snow fell.

Wind felled trees in San Isabel National Forest in Colorado, blew down power and light lines in many sections and wrecked two buildings at Westcliffe, Colo. Chickens were stripped of feathers in the Westcliffe area and at Florence oil rigs and houses were blown down today.

Airplane pilots reported poor visibility because of the dust at altitudes up to 11,000 feet.

St. Louisan to Quit Foreign Post.

By the Associated Press.

WASHINGTON, March 16.—Carl F. Deichman of St. Louis, Consul-General at Lisbon, Portugal, will retire from the foreign service at the end of this year, the State Department announces today. He is now in this country.

PHOTOPLAY THEATERS

LOEW'S STATE
"Loew's Has The Pictures"
NOW—2 BIG FEATURES!
Two Great Stars in a Modern American Romance
GARY COOPER - ANNA STEN
in "THE WEDDING NIGHT"
with Helen Vinson, Ralph Bellamy
—PLUS— "SHADOW OF DOUBT" Ricardo Cortez, Virginia Bruce

PHOTOPLAY THEATRES

ORPHEUM
—NOW— 2nd Smashing Week
Jerome Kern's "ROBERTA"
with IRENE DUNNE, FRED ASTAIRE, GINGER ROGERS
25c TILL 2 — 35c TILL 6

SHUBERT
—NOW— GOLD DIGGERS OF 1935
Warner Bros.' Musical Treat
with DICK POWELL
Gloria Stuart - Alice Brady
Frank McHugh - H. Herbert
200 Gorgeous Girls 200
25c TILL 2 — 35c TILL 6

Resultful Post-Dispatch Want Ads sell real estate or used cars.

FAIRCHON & MARCO THEATRES
AMBASSADOR
Doors Open 12 Noon
25c TO 6 P.M.
40c Nites—Kiddies, 10c
2—Choice Features—2
CONSTANCE BENNETT, HERBERT MARSHALL
in Michael Arlen's "OUTCAST LADY"
—Plus—
2D BIG PICTURE
"SCHOOL FOR GIRLS"
Sidney Fox—Toby Wing

FOX
Doors Open 12 Noon
25c TO 2 35c 2 TO 6
KIDDIES, 10c
LAST 2 DAYS
Lee Tracy, Sally Eilers
in "CARNIVAL"
—Plus—
2D BIG PICTURE
'Death Flies East'
Conrad Nagel, Florence Rice

ST. LOUIS' LEADING SHOWS!
MISSOURI
Doors Open 12 Noon
25c TO 6 P.M.
40c Nites—Kiddies 10c
2 SMASH PICTURES 2
Octavus Roy Cohen's "TRANSIENT LADY"
with GENE RAYMOND
Frances Drake-Henry Hull
—Plus—
2D BIG PICTURE
Conway Tearle—Boots Mallory
in "Their Last Night"

RITZ
FIRST SHOW 1:30
25c TILL 2 P. M.
CHARLES DICKENS'
DAVID COPPERFIELD
WITH STAR CAST OF 65
W. C. Fields ● Frank Lawton
MAUREEN O'SULLIVAN
LIONEL BARRYMORE
MADGE EVANS-LEWIS STONE
Disney's "Goddess of Spring"—In Color
Charley Chase Comedy—Others
SPECIAL MATINEE WEDNESDAY
CONTINUOUS FROM 1:30 P. M.

EMPRESS
OLIVE at GRAND
Gay Romatic Comedy
MYRNA LOY ★ WARNER BAXTER
'BROADWAY BILL'
Walter Connolly—Helen Vinson
—PLUS—
RALPH BELLAMY—SHIRLEY GREY
'GIRL IN DANGER'
CHARLIE CHASE COMEDY

To rent a room or find a boarding place, consult the Want Ad Pages.

NUF SED!
Will ROGERS
TUESDAY
At the
FOX
"LIFE BEGINS at 40"

DOORS OPEN 12:30
UPTOWN
4900 DELMAR
MATINEE TODAY
CHARLES DICKEN'S GREATEST STORY
"DAVID COPPERFIELD"
WITH A STAR CAST OF 65, INCLUDING
W. C. FIELDS, ★LIONEL BARRYMORE, ★MAUREEN O'SULLIVAN, ★EDNA MAE OLIVER
Plus Disney Cartoon—TRAVELTALK IN COLOR—Pete Smith's Goofy Movies

TODAY'S PHOTO PLAY INDEX

BRIDGE	Natural Bridge and Euclid. 15c-10c. J. Blondell, 'Kansas City Princess' & 'You Belong to Me.'	**MELVIN** 2912 Chippewa	Jean Parker in 'HAVE A HEART.' Wheeler & Woolsey in 'Kentucky Kernels.'
Cardinal 6900 Florissant	10c & 20c. Jackie Cooper in 'PECK'S BAD BOY,' and 'Sweet Adeline.'	**Michigan** 7224 Michigan	Shirley Temple in 'Bright Eyes.' Also Paul Muni in 'BORDERTOWN.'
Cinderella Cherokee & Iowa	Bing Crosby, 'HERE IS MY HEART.' Lyle Talbot, 'Murder in the Clouds.'	**MONTGOMERY**	15th and Montgomery. 'Gay Divorcee,' Ginger Rogers, Fred Astaire. 'Age of Innocence,' Irene Dunne. Mat., 'Law of the Wild.' Serial.
COLUMBIA 5257 Southwest	EDDIE CANTOR in "KID MILLIONS" BRUCE CABOT, JUDITH ALLEN in "MEN OF THE NIGHT." Doors Open 1:00 P. M. Starts 1:30	**NEW WHITE WAY** 6th & Hickory	'Little Men,' E. O'Brien, Frankie Darrow. 'I'll Fix It,' Jack Holt.
Compton 3145 Park	7-Unit Program. 'Hat, Coat and Glove,' 'Bachelor of Arts' & 5 Short Subjects.	**PALM** 3010 N. Union	SHIRLEY TEMPLE and JAMES DUNN in "BRIGHT EYES." ELISSA LANDI in 'ENTER, MADAME.' MATINEE ONLY, "CHANDU" NO. 12.
EASTON Easton & Taylor	'One Hour Late,' Joe Morrison. Also R. Dix in 'West of the Pecos.'	**Pauline** Lillian & Claxton	'Here Is My Heart,' Bing Crosby, Kitty Carlisle. 'Bordertown,' Paul Muni.
FAIRY 5640 Easton	Mat. 20c. Bing Crosby in 'Here Is My Heart.' Laurel & Hardy, 'Babes in Toyland.'	**Powhatan** 3111 Sutton	'LITTLE MEN,' Erin O'Brien, Frankie Darrow. 'Babbitt,' Guy Kibbee, Betty Boop Cartoon. Last Episode of Serial.
Hollywood 6th & St. Charles	Geo. Raft in 'Limehouse Blues.' Also Tim McCoy in 'SQUARE SHOOTER.'	**Princess** 2841 Pestalozzi	10c & 20c. Cont. from 1. Myrna Loy in 'Evelyn Prentice.' Wheeler & Woolsey, 'Kentucky Kernels.' Dionne Quintuplets
IRMA 6324 Bartmer	Richard Dix in Zane Grey's 'West of the Pecos.' Also 'LOTTERY LOVER.'	**Red Wing** 4557 Virginia	'Anne of Green Gables;' Also Dick Powell in 'Flirtation Walk.'
Ivanhoe 3239 Ivanhoe	10c & 20c. Shirley Temple, 'Bright Eyes.' Richard Dix, 'West of Pecos.' Multi-Color Sensation, 'La Cucaracha.' Looney Tune.	**RIVOLI** 6th Near Olive	Today and Tomorrow Eddie Cantor in "KID MILLIONS" "SONS OF STEELE" and POPEYE
King Bee 1710 N. Jefferson	Wm. Powell in 'Evelyn Prentice.' Jean Parker in 'HAVE A HEART.'	**ROBIN** 5479 Robin	Reduced Prices Till 7:30 - 'BRIGHT EYES' With Shirley Temple; also "Babbitt" with Guy Kibbee and Aline McMahon. First Show 1 P. M.
Kirkwood Kirkwood, Mo.	Sylvia Sidney in 'Behold My Wife.' Wallace Beery in 'The Mighty Barnum.'	**ROXY** 5500 Lansdowne	'Have a Heart,' Jimmy Dunn, Jean Parker. 'One Hour Late,' Helen Twelvetrees. Matinee Only. 'Blue Steele.'
LEMAY	318 Lemay Ferry Road. Claudette Colbert, 'Imitation of Life.' W. C. Fields, 'IT'S A GIFT.'	**Shady Oak** CLAYTON	'Forsaking All Others,' Clark Gable. 'St. Louis Kid,' James Cagney.
Lexington 3408 N. Union	EDDIE CANTOR in "KID MILLIONS" Charles Starrett in 'SONS OF STEEL.' Mickey Mouse and News, Matinee Only. BUCK JONES in 'THE LONE RIDER.' Free—5c Bag of Popcorn to Those Attending Matinee. Show Starts 1:30.	**STUDIO** 6218 Nat. Bridge	SHIRLEY TEMPLE in 'BRIGHT EYES' IRENE DUNNE in 'SWEET ADELINE.' ALSO POPEYE CARTOON.
Macklind 5416 Arsenal	Wallace Beery in 'Mighty Barnum.' James Dunn in 'Have a Heart.' 10c & 20c.	**Temple** FERGUSON	Mat. 1:40 P. M. Shir. Temple, 'Bright Eyes.' June Clayworth in 'Strange Wives.'
Marquette 1806 Franklin	Eddie Cantor in 'KID MILLIONS.' Also 'Bordertown,' Paul Muni.	**Virginia** 5117 Virginia	Katharine Hepburn in 'Little Minister.' James Dunn in 'Have a Heart.'
McNAIR 2100 Pestalozzi	Laurel & Hardy in 'BABES IN TOYLAND.' EDDIE CANTOR in 'KID MILLIONS.' Cartoon & Betty Boop, 10c & 20c.	**Wellston** 6226 Easton	EDDIE CANTOR in 'KID MILLIONS' Dickie Moore in 'The World Accuses.'
MELBA Grand & Miami	Bing Crosby in 'Here Is My Heart.' Also Paul Muni in 'BORDERTOWN.'		
Ashland 3520 Newstead	EDDIE CANTOR in "KID MILLIONS" 'HOUSE OF DANGER,' Onslow Stevens.	**L E E** 4366 Lee	'BRIGHT EYES' SHIRLEY TEMPLE.
BADEN 8201 N. B'way	Eddie Cantor in 'Kid Millions.' Ann Dvorak, 'Murder in the Clouds.'	**QUEENS** 4704 Maffitt	'BABBITT' GUY KIBBEE and ALINE McMAHON.
BREMEN 20th & Bremen	CLARK GABLE, JOAN CRAWFORD and ROBT. MONTGOMERY in 'FORSAKING ALL OTHERS.' Ann Dvorak, Lyle Talbot in 'MURDER IN THE CLOUDS.' Our Gang Comedy.	**O'FALLON** 4026 W. Florissant	EDDIE CANTOR in 'KID MILLIONS' ANN DVORAK, LYLE TALBOT in "Murder in the Clouds"
Salisbury 2504 Salisbury	CLARK GABLE, JOAN CRAWFORD AND ROBT. MONTGOMERY in "FORSAKING ALL OTHERS." ANN DVORAK, LYLE TALBOT in "MURDER IN THE CLOUDS." OUR GANG COMEDY.		
HI-POINTE 1001 McCausland	JAMES CAGNEY "DEVIL DOGS OF THE AIR" PAT O'BRIEN GLORIA STUART—"MAYBE IT'S LOVE"		

Many of the most desirable rental properties now available are advertised extensively in the Post-Dispatch want pages.

KEEP IN MARCH WITH "MARCH MARCH OF HITS"
ST. LOUIS AMUSEMENT CO.
AND AFFILIATES
GRANADA 4533 GRAVOIS
LINDELL GRAND & HEBERT
W. E. LYRIC DELMAR & EUCLID
SHENANDOAH GRAND & SHENANDOAH
MIKADO 5925 EASTON
HERE IT COMES!...THE SHOW DEMANDED BY THE FIFTY MILLION WHO CHEERED "HERE COMES THE NAVY!"
The same stars . . . The same thrilling action . . . The same uproarious comedy . . . The same he-man romance . . . Plus the wallop of the fighting corps that's never been tamed by guns or dames!
"DEVIL DOGS OF THE AIR"
JAMES CAGNEY • PAT O'BRIEN
★★★★—PLUS SECOND BIG HIT—★★★★
THE SWEETHEART OF "HERE COMES THE NAVY" TEAMED WITH THE TOP CADET OF "FLIRTATION WALK"!
MAYBE IT'S LOVE
A First National Hit with
GLORIA STUART · ROSS ALEXANDER
FRANK McHUGH · RUTH DONNELLY
PHILLIP REED · JOE CAWTHORN

CAPITOL 6th & Chestnut
James Cagney 'Devil Dogs of Air'
Ralph Bellamy 'Woman in the Dark'
Popeye 'Beware of Barnacle Bill'

UNION Union & Easton 20c Admission
JOE PENNER-OAKIE, 'COLLEGE RHYTHM' BENNETT-LEDERER, 'PURSUIT HAPPINESS'

AUBERT 4949 Easton
SURPRISE PACKAGES TO ALL KIDS GARY COOPER, 'Lives of Bengal Lancer' MAY ROBSON in 'GRAND OLD GIRL'

LAFAYETTE 1641 S. Jefferson
GARY COOPER, 'Lives of Bengal Lancer' MAY ROBSON, 'The Grand Old Girl'

CONGRESS 4023 Olive 20c ADMISSION
SYLVIA SIDNEY, 'BEHOLD MY WIFE' IRENE DUNNE in 'SWEET ADELINE' Dizzy and Paul Dean, 'DIZZY & DAFFY'

MAFFITT Vandeventer & St. Louis
Ricardo Cortez, 'WHITE COCKATOO' JACK HOLT in 'I'LL FIX IT'

KINGSLAND 6457 Gravois
Ricardo Cortez, 'WHITE COCKATOO' ROGER PRYOR, 'Straight From Heart'

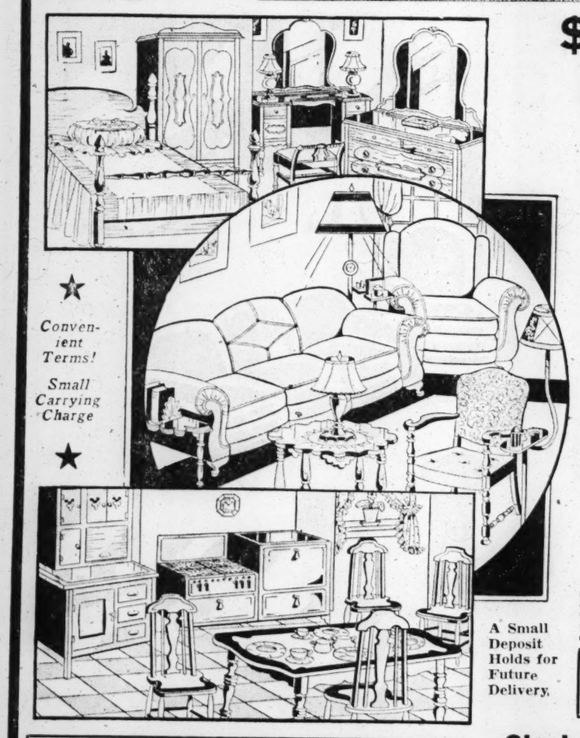
PAGEANT 5851 Delmar
GARY COOPER, 'Lives of Bengal Lancer' NANCY CARROLL in 'HEADLOSS' POPEYE in 'TWO-ALARM FIRE'

SHAW 3901 Shaw
RICARDO CORTEZ in 'WHITE COCKATOO' ROGER PRYOR, 'STRAIGHT FROM HEART' POPEYE, 'THE TWO-ALARM FIRE'

FLORISSANT 2138 E. Grand
GRAVOIS 2631 S. Jefferson
MAPLEWOOD 7170 Manchester
MANCHESTER 4247 Manchester
TIVOLI 6350 Delmar
WILL ROGERS
STEPIN FETCHIT—MICKEY ROONEY
'THE COUNTY CHAIRMAN'
PARAMOUNT'S SUPREME SENSATION
EDWARD ARNOLD 'The President Vanishes'

We Will Pay Your Rent for One Month

3 When You Purchase This De Luxe ROOM OUTFIT



$295

See This Outfit—It's the Biggest Furniture Value in St. Louis

9-Pc. Bedroom
Sold Separately at
$98.50
This bedroom group consists of a graceful bed, large chifforobe and choice of Venetian mirrored vanity or dresser. Included also are coil spring, mattress, vanity bench, pair boudoir lamps and bed lamp.

15-Piece Living-Room
Sold Separately at
$98.00
Included are a 2-piece bed-davenport suite and occasional chair, and table, table lamp and shade, occasional table, floor lamp and shade, pair book ends, lounge lamp and smoker, 2 fancy pillows.

14-Piece Kitchen
Sold Separately at
$98.50
5-piece breakfast set; console gas range, floor covering, kitchen cabinet, 6-pc. utensil set. Everything matches in ivory and green finish and your kitchen will be charming. Sold separately.

Convenient Terms!
Small Carrying Charge
A Small Deposit Holds for Future Delivery.

Free Delivery Up to 200 Miles From St. Louis
Open Every Night Till 9 P. M.

OUR FREE RENT PROPOSITION
Although furniture prices are definitely on the uptrend, the constant requests of our customers for a deluxe 3-room outfit with our "Free Rent" proposition included has caused us to repeat this remarkable offer. When you rent your house simply bring us the first month's rent receipt (not exceeding $25) and we will allow it at face value on your account.

Closing Out All Floor Sample Radios
Values Up to $139
MANY NEW MODELS INCLUDED, SUCH AS ZENITH, DAY-FAN, PHILCO, RCA, FADA, ETC.
$39.75



FRANKLIN FURNITURE COMPANY
1030 FRANKLIN AVE.

Movie Time Table

AMBASSADOR — Constance Bennett and Herbert Marshall in "Outcast Lady," at 1:25, 4:15, 7, 9:50. "School for Girls," at 12:05, 2:50, 5:40, 8:30.

FOX — "Carnival," with Lee Tracy and Sally Eilers, at 1:55, 4:30, 7:25, 9:55. "Death Flies East," at 12:30, 3:20, 5:55, 8:50.

LOEW'S—"The Wedding Night," starring Gary Cooper and Anna Sten, at 1:28, 4:25, 7:22, 10:19. "Shadow of Doubt," at 12:03, 3, 5:57, 8:54.

MISSOURI—"Transient Lady," with Gene Raymond and Frances Drake, at 2:05, 4:45, 7:25 and 10:05. "Their Last Night," at 1, 3:40, 6:20 and 9.

ORPHEUM — Irene Dunne, Fred Astaire and Ginger Rogers in "Roberta," at 12:49, 3:03, 5:17, 7:31, 9:45.

SHUBERT—"Gold Diggers of 1935," with Dick Powell and Gloria Stuart, at 1:14, 3:30, 5:46, 8:02 and 10:18.

PART THREE

Soviet Conq
Describe
Fro

Prof. Schmidt S
Airline in 1

Special Corr

HARDLY a year aft
its attempt to cro
commander of that
open up a water route
so far advanced that th
1936 a regular schedu
all along the Pacific co

Not only were the
Soviet explorers
now able to tackle
the air and sea
routes across the
Arctic, but they
were also prepared
to open up the area
north of the 62nd
parallel, which con-
stitutes one-fourth
of the Soviet Union,
he declared. Trade
will be opened up
on a wide scale and
assistance will be
given the local pop
ulation in reindeer
breeding, hunting
and mechanization
of the fishing in-
dustry.

This is a long step
time, in 1932, when
yakov gained the dist
being the first vessel to
northern sea route in o
Last year the icebrea
made the first east-to-w
ing. Prof. Schmidt envi
ular sailings in both dir
the near future.

The real test of the
ments of Soviet Arctic
was the dramatic rese
Chelyuskin's crew,
Schmidt himself, from t
on which it was stran
American airplane mecha
decorated by the Sovie
ment for their part in th
and the Soviet aviators
the explorers off the ice
the highest order in the
R.—hero of the Soviet

Schmidt's announceme
regular Arctic airline
established in 1936 was
a speech at the Seventh
of Soviets, which met
Moscow. He told the
that "our work is th
pervaded with the plann
ciple."

Systematic Exploration

"There have been
plorers before us, extra
men — Fridtjof Nansen
Amundsen, Perry and o
their work did not
necessary results," he sa
made scattered, isolat
tions to the North, un
with each other, deprive
tinuity. We, on the o
placed at the basis of
the planning principle
decided us the victory o
Five-Year Plan. W
framework of the first
Plan we had a Five-Year
exploration and conque
Arctic drawn up by
Government commission

"The realization of
has led to our abandon
method of isolated expedi
favoring constant explor
the Arctic, chiefly of a
manent character, that is
ditions, upon reaching
North, complete their
building a polar station
scientists remain for the
for the polar night and co
accumulate scientific data
we had 10 ice-breakers co
sailing in the Arctic for
pose of gathering practic
tific data."

Supported by Stalin.

Schmidt said that St
self, had given coordina
Soviet Arctic development
sonally advancing the idea
ing the whole of the port
route.

"The importance of this
evident when one consid
this route not only create
link between the West
Far East, but also jo
centers of the Soviet Uni
the mighty rivers of
which flow into the Arct

ST. LOUIS POST-DISPATCH

EDITORIAL SECTION

SPECIAL CONTRIBUTIONS

PART THREE — ST. LOUIS, SUNDAY MORNING, MARCH 17, 1935. — PAGES 1—4C

Soviet Conquest of the Arctic Described by Explorer Rescued From Ice Floe by Aviators

Prof. Schmidt Says Nation Plans to Establish Airline in 1936 and Tap the Wealth of the Region.

Special Correspondence of the Post-Dispatch.

MOSCOW, February.

HARDLY a year after the historic sinking of the Chelyuskin in its attempt to cross the Arctic Ocean, Prof. Otto J. Schmidt, commander of that ill-fated ship and leader in Soviet efforts to open up a water route across the Arctic, announced that work had so far advanced that the Soviet Union was preparing to establish in 1936 a regular scheduled airline along the entire Arctic coast and all along the Pacific coast to the Bering Strait.



PROF. OTTO J. SCHMIDT

Not only were the Soviet explorers now able to tackle the air and sea routes across the Arctic, but they were also prepared to open up the area north of the 62nd parallel, which constitutes one-fourth of the Soviet Union, he declared. Trade will be opened up on a wide scale and assistance will be given the local population in reindeer breeding, hunting and mechanization of the fishing industry.

This is a long step from the time, in 1932, when the Sibiryakov gained the distinction of being the first vessel to cross the northern sea route in one season. Last year the icebreaker Litke made the first east-to-west crossing. Prof. Schmidt envisages regular sailings in both directions in the near future.

The real test of the achievements of Soviet Arctic explorers was the dramatic rescue of the Chelyuskin's crew, headed by Schmidt himself, from the ice floe on which it was stranded. Two American airplane mechanics were decorated by the Soviet Government for their part in the rescue, and the Soviet aviators who took the explorers off the ice received the highest order in the U. S. S. R.—hero of the Soviet Union.

Schmidt's announcement that a regular Arctic airline would be established in 1936 was made in a speech at the Seventh Congress of Soviets, which met recently in Moscow. He told the delegates that "our work is thoroughly pervaded with the planning principle."

Systematic Exploration.

"There have been Arctic explorers before us, extraordinary men — Frijtof Nansen, Roald Amundsen, Perry and others—but their work did not yield the necessary results," he said. "They made scattered, isolated expeditions to the North, unconnected with each other, deprived of continuity. We, on the other hand, placed at the basis of our work the planning principle, which yielded us the victory of the first Five-Year Plan. Within the framework of the first Five-Year Plan we had a Five-Year Plan of exploration and conquest of the Arctic, drawn up by a special Government commission . . .

"The realization of this plan has led to our abandoning the method of isolated expeditions and favoring constant exploration of the Arctic, chiefly of a semi-permanent character; that is, our expeditions, upon reaching the Far North, complete their work by building a polar station, where scientists remain for the winter, for the polar night and constantly accumulate scientific data. In 1934 we had 10 ice-breakers constantly sailing in the Arctic for the purpose of gathering practical scientific data."

Supported by Stalin.

Schmidt said that Stalin, himself, had given co-ordination to Soviet Arctic development by personally advancing the idea of sailing the whole of the northern sea route.

"The importance of this task is evident when one considers that this route not only creates a new link between the West and the Far East, but also joins the centers of the Soviet Union with the mighty rivers of Siberia which flow into the Arctic. The wealth of minerals, oils, furs, fish, reindeer herds and coal of the North can be tapped if the transportation problem is solved, and at the same time the riches of Siberia can be made more accessible through its huge rivers, which have hitherto been practically useless because of their up-and-down direction.

How far the Soviet explorers and scientists have gone may be seen by a glance at some of the achievements Schmidt reported to the Congress of Soviets:

"1. Economic and cultural development of peoples of the North: At the present time there flourish not only the large nationalities, such as the Yakuts, who have their own republic, but also the smaller nationalities, such as the Evenks, the Nentsi, the Chukchi, who have their national districts, their national culture. Even such a small nationality as the Eskimos, of whom there are only a few thousand in this country, now has schools in its own language.

"One is struck by the similarity of the problem of these peoples and the problem of the American Indian. The Soviet Union has handled it in its typical fashion, supplying special educational institutions to train teachers, doctors and leaders for these peoples from among their own tribes. The aim is the development of a culture 'national in content, socialist in form'—using the national language, national customs, national music and arts, supplying a Latin alphabet for them, making enmity between nationalities a high crime, and fostering local self-leadership.

Resources of Region.

"2. Knowledge of the resources of the North: Now we know that it has polymetallic ores and coal sufficient for its industrial development. Drilling for oil is being carried out.

"3. Exploration bases: We have 39 polar stations on the coast and on islands, and over 30 in the hinterland, on the continent.

"4. Aviation: Our airmen have flown over the whole of the northern coast. . . . The amazingly high qualities and devotion of our flyers were demonstrated by the heroes who rescued us from the ice."

"5. Construction: We already have several equipped ports such as Igarka and the port on Dixon Island. (Igarka recently celebrated the fifth anniversary of its existence; formerly it was barren waste.) We continue to develop the northern sea route by construction of coaling bases. Two new Chelyuskins and a number of other steamers for the Arctic are being built; lighthouses and signals are being constructed. In order to avoid a repetition of cases where there is no ice-breaker to come to the aid of a ship in distress, several powerful new ice-breakers are being laid down in Leningrad and Nikolayevsk shipyards on the suggestion of Stalin himself.

"The network of Arctic stations is already sufficient for good radio communication for ship or airplane in any corner of the Arctic. . . . We have a map of the sea route which we are continuing to perfect. . . . In the summer we no longer have any difficulty flying over the Arctic."

The Experience of Detroit With Permanent Registration

Mayor and Election Commissioner Satisfied That Elections Are Freer From Fraud—Economical, Too—Voters Must Be Able to Duplicate Their Signatures.

THIS is the second of two articles dealing with changes in election methods in Missouri which have been suggested in behalf of economy and honest balloting.

Here permanent registration of voters is discussed, with particular reference to its results in the City of Detroit, and with analysis of the advantages asserted in its behalf which are, principally:

First, economy;

Second, protection against fraudulent registration and voting;

Third, Convenience to voters whose enrollment is good for as long as they remain qualified electors of the city or political subdivision where registered.

The first article, published last Sunday, was a discussion of the voting machine, particularly as used in Philadelphia, whose principal virtues also are said to be economy and protection against fraud.

Although the bill to provide permanent registration in St Louis was introduced early in the session of the Legislature, it has not been reported out of the House elections committee and seemingly nothing will be done about it.

By SAMUEL J. SHELTON,
Of the Post-Dispatch Staff.

PERMANENT registration of voters, which a bill pending in the Missouri Legislature would establish for St. Louis, has been urged both as an aid to honest elections and as a public economy.

In the City of Detroit, an outstanding example of the system, it has been found to be both. It is one of the two voting reforms most frequently mentioned in American cities by advocates of cleaner elections; the other is the voting machine.

It is said of permanent registration that it will reduce election frauds by preventing "padding" of registration lists, by making it more difficult for improperly qualified persons to get on or remain on the books, and by making it impossible for a corrupt political group to vote large numbers of fictitious names; that the elimination of periodic general new registration of all voters will result in substantial savings.

Obviously the extent of realization of these advantages depends on the provisions and safeguards of the permanent registration law, and on the administration of the law.

Mayor Frank Couzens, in an interview at the Detroit City Hall, informed the writer he was sure the system had given his city a cleaner registration list and had made dishonest voting practices more difficult. At the Election Board office, where preparations for a primary were under way, Supervisor Oakley Distin explained the Detroit system.

Adopted in Detroit in 1932

The permanent registration system became effective in Detroit in 1932. Up to that time, a general new registration of voters was required every four years, just as in St. Louis. This was conducted on certain days at each of the 909 voting precincts, requiring attendance of election officials at each polling place, at great expense.

Now only one registration is required of a voter as long as he remains a citizen of Detroit. He is saved trouble and the city is saved money. If he moves he may have his registration transferred merely by writing a letter or postal card to the election office, signing his own name. If he dies his name is dropped, as the Bureau of Vital Statistics gives the Election Board a daily report of all deaths of adults.

If there is reason to question the qualifications of a registrant, or to suspect that a name may be fictitious or that of a non-resident, or that a fictitious address has been given, the registration office makes its own investigation. It receives reports of removals from the Police Department, moving companies and the gas, electric and telephone companies. If one of these agencies reports the removal of a voter, but the voter himself has not reported it, the registration office transfers the voter's record and sends him a notice.

Every voter signs his own registration card (unless he is unable to write), and his signature then becomes the key to his right to vote. In the rare case of a voter unable to sign his name provision is made for identification by a responsible person. The registration record is made out in duplicate and contains the usual information as to age, race, place of birth, sex and personal appearance. The voter signs both cards, which are punched for filing in loose-leaf binders.

Original Card Filed

The original registration card is filed alphabetically in the election office, where it may be readily referred to. The duplicate is placed alphabetically in its proper precinct book.

Each voter appearing at the polls is required to sign a form called an application for a ballot, giving his address. The election official who receives this application turns at once to the voter's registration card, which is placed in the book alphabetically, and if it appears that the signatures on the application and on the registration card are not the same, the person is not permitted to vote, unless he can establish his identity by responsible persons.

This signature test was said by Supervisor Distin to have stopped a good many persons offering to vote in recent elections. Critics of the plan have argued that the signing of an application card would slow up voting.

"In actual practice," Supervisor Distin said, "we find that signing applications facilitates rather than delays voting. It takes but a moment for the elector to sign the application and with a loose-leaf index system the record can be located immediately."

This signed application requirement has been particularly effective, Distin said, against "floaters" who may attempt to vote under names that appear on the record. "The migratory gentlemen," he said, "find it a difficult matter to sign an application for a ballot and have the signature correspond with that of an elector as it appears on the registration card."

An important feature of the registration law, in the opinion of Detroit election officials, is that which causes a registrant's record to be placed in the suspended file if he has failed to vote for two years. This automatically removes much deadwood. If a suspended registrant fails to appear within a reasonable time after notice and prove his right to reinstatement his registration is canceled.

Better Turn-Out of Voters

"This provision," said Mayor Couzens, "gives us a better turn-out of voters. It impresses them with the importance of the privilege of voting."

John W. Smith, president of the City Council and one of the three members of the Election Board, also mentioned this as an incentive to voting, and added his opinion that permanent registration had done a great deal to purify elections in Detroit.

An annual check-up of the entire voting list, serving as a substitute for a complete census, is made at the surprising cost of only 1 cent a name, exclusive of the clerical work in the registration office. This is accomplished by using the mailing list correction service of the postoffice.

The registration office makes out a card for each registered voters and the cards are distributed to the mail carriers, who are required to return them with notations as to whether the person receives mail at the address named, and if he has moved, the forwarding address, if any. The postoffice charges 1 cent a name for this service, and a canvass by this means of the 475,000 names now on the records would cost only $4750.

It is recognized, Distin said, that this is not a certain way of detecting fictitious names registered from given addresses, as lodging house keepers in collusion with corrupt politicians might accept mail for such addresses, but he said that where there is reason to suspect a colonization, or grouping, of illegal voters an independent canvass is made by the Election Board.

One of the criticisms of the pending measure for permanent registration in St. Louis is that it requires the Election Board to make a complete census every two years of all persons over 19 years old; that this would be so expensive as to probably offset savings. The bill makes no provision for utilization of the postoffice mailing list correction service.

Much Depends on Personnel

Obviously, the effectiveness of this system of registration in preventing fraudulent voting depends to a great extent on the personnel of the board that administers it. Competent, honest, public-spirited officials clearly could utilize such machinery to reduce irregularities to an inconsequential minimum. A corrupt, or incompetent, indolent board could cause the system to fail in its purpose.

Under this system the registration department of the Election Board is constantly engaged in revising the voting list. Every mail brings letters and cards giving notice of change of address. New voters may register at the board's office at any time, but precinct books are closed 20 days before an election. For three days before the closing of books for an election registration is conducted at each of 15 police stations for convenience, but never at precinct polling places.

After each election clerks go through the cards and remove those of registrants who have not voted in two years. In the last year about 95,000 such cards were removed, but a considerable number of the registrants obtained reinstatment.

An impressive showing of economy for the Detroit system has been made for the short time of its operation. The cost of the general registration in 1928, under the old system, was $148,105, and 374,919 voters were enrolled. This was 39½ cents for each enrollment.

A Saving of $14,759

Four years later the permanent registration system was installed. A complete new registration was necessary to start with, but it was made only at the central office and the 15 police stations, the voters coming in at their convenience. It was necessary, of course, to install a large amount of new office equipment and supplies for the new system. That year (1932) the registration was 489,041, an increase of 114,122, and the cost, including supplies and all permanent equipment, was $133,345. This was 27¼ cents a name.

There was a saving, after paying for equipment, of $14,759. It was pointed out by Supervisor Distin that wages and other costs were lower in 1932, which would have resulted in a substantial saving even under the old system. The 1932 cost, however, included $36,858 for permanent equipment, such as filing cabinets, precinct record books and record cards for all voters.

Distin expects the saving to the city next year to be about $65,000. Under the old system a complete new registration would have been necessary in 1936. At present price and wage levels this would cost about $110,000, Distin said. On the basis of recent experience, he expects the complete revision of the poll books under the permanent registration system to cost only $40,000 to $45,000.

The following table shows the comparative cost of registration in Detroit in 1928, under the old system, and in 1932, under the permanent system:

	1928.	1932.
Salaries and wages	$131,465	$79,396
Automobile services	633	415
Stationery and supplies,	3,317	5,825
Contractual services	3,583	8,742
Equipment	2,298	36,858
Advertising	5,610	1,005
Maps	1,199	1,104
Total	$148,105	$133,345
Number registered	374,919	489,041
Cost each, 1928 39½ cts., 1932 27¼ cts.		

A study made by the Bureau of Municipal Research shows that in St. Louis the cost of registration per voter in general registrations for the last 12 years has been 47.6 cents. In Milwaukee, where permanent registration has been in effect many years, the cost is 12 cents, and in Minneapolis, also a permanent registration city, it is 5½ cents. Among other cities having permanent registration are San Francisco, Los Angeles, Denver, Pittsburgh, Columbus, O., and Portland, Ore.

Authorized in 18 States

There are 18 states in which permanent registration has been authorized for statewide use; in 14 other states it is permitted in certain cities.

One of the largest costs of general registration in St. Louis is the pay of election officials and clerks in charge of the 669 precincts on registration days. Under a permanent registration system a comparatively small increase in the number of permanent employes at the Election Board headquarters would replace this army of periodic workers.

It has been said by some opponents of permanent registration that to discard the entire list and make a new one every four years, as is now done in St. Louis, is the better safeguard against fraud; that under the permanent system names of deceased persons and those who have moved away may be kept on the list and used for illegal voting.

On the other hand, it is said that "padding" of registration lists is easier in a general registration when there is a rush of all voters to the many enrolling places on certain days; that efforts to "colonize," or enroll "floaters from fictitious addresses or lodging houses would be much more likely

Continued on Page 3, Column 2.

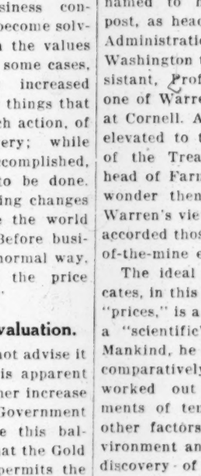
Prof. Warren Visions Money System Based on Lard, Wheat, Cotton, Gold, Copper, Silver

Advocate of 'Managed Currency,' in New Book, Calls Depression Greatest Economic Catastrophe—Says Prices Caused It.

By MARQUIS W. CHILDS,
A Staff Correspondent of the Post-Dispatch.

WASHINGTON, March 16.

THE answer to the question: What has become of Prof. George F. Warren, the inventor of the "rubber dollar?" is contained in his new book, "Gold and Prices," written in collaboration with his associate, Prof. Frank A. Pearson, and published today. As much preoccupied as ever with monetary theories, Warren has been keeping score of the results achieved thus far by the devalued dollar. He has not surrendered his post as unofficial adviser to the Treasury, but his visits to Washington have been less frequent than they were.



PROF. GEORGE F. WARREN

Warren is credited with having contributed more to the formulation of President Roosevelt's monetary policies than anyone else. In his newest work he sets down in chronological order the statements the President has made in explanation of the administration's money program. Seen thus against the background of Prof. Warren's own theories, it is plain that the President's views bear the Warren stamp and that this shyest member of the Brain Trust has had no small part in shaping the course of the Government since March 4, 1933.

Cautious About Future.

There are many who will look to Warren's latest book (John Wiley & Sons, Inc., publishers) for a clew to future policies. Those who give to Warren's opinions an almost oracular weight may be a little disappointed in the present volume. Although he is still strongly in favor of some form of managed currency, such as his "compensated dollar," that may be adjusted to price changes and suggests that "much more remains to be done" in order to achieve a stable currency, he is cautious about the future.

"Since the United States left the gold standard," he says in his final chapter, "the prices that fell most have, in general, risen most, so that the price structure is more nearly in balance, and a vast number of individuals, business concerns and banks have become solvent by the increase in the values of their properties. In some cases, arbitrary acts have increased prices and services for things that had not declined. Such action, of course, delays recovery; while much has been accomplished, much more remains to be done. Many of the slow-moving changes are as much as twice the world price level in gold. Before business can proceed in a normal way, a better balance in the price structure is necessary."

Hints at Further Devaluation.

While Warren does not advise it in so many words, it is apparent that he believes a further increase in gold prices by the Government would help to achieve this balance. He points out that the Gold Reserve Act of 1934 permits the President to fix the price of gold at not less than $34.45 nor more than $41.34 an ounce, and that the price set by the Government today is only $35. Further currency devaluation, through increasing the price of gold and thereby reducing the gold content of the dollar, is the present need, Prof. Warren implies.

"A few countries raised the price of gold enough to restore the pre-depression price level," he says. "Australia, New Zealand and Denmark maintained their relative prices in gold at about 25 per cent above the London price, so that their commodity price levels were about as high as prices would have been in the United States if the price of gold had been raised to $41.34."

Warren's Status in Capital.

There is a certain mystery attaching to the lanky, rustic figure of Prof. Warren. It grows out of the role he has played behind the scenes as adviser to the Treasury and the White House and also out of his own personal reticence, carried almost to the point of eccentricity.

Secretary of the Treasury Morgenthau, a former pupil and long-time admirer of Warren, said last week that Prof. Warren has never been on the payroll of the Treasury. During the first year and a half of the Roosevelt administration, Warren spent considerable time in Washington, although he continued to hold his post as chairman of the Department of Agricultural Economics at Cornell University in Ithaca, N. Y. At that time, he had a hide-away office in the huge Department of Commerce building. He gave this up about four months ago.

Within the last six months Warren's visits to Washington have been less frequent. But it is perhaps significant that just before the Treasury's announcement last Sunday of a new policy in regard to the "profit" accruing from dollar devaluation, Warren was at the Treasury conferring with Morgenthau and making use of the office in the Treasury building that is still nominally his.

Close to President.

Warren is close not only to Morgenthau but to President Roosevelt, who, as Governor of New York, made him a member of the State Conservation Commission. When Morgenthau was named to his first government post, as head of the Farm Credit Administration, he brought to Washington to be his executive assistant, Prof. William I. Myers, one of Warren's closest associates at Cornell. After Morgenthau was elevated to the post of Secretary of the Treasury, Myers became head of Farm Credit. It is small wonder then that many give to Warren's views an importance not accorded those of the average run-of-the-mine economist.

The ideal that Warren advocates, in this book as in his earlier "prices," is a currency that will be a "scientific" measure of value. Mankind, he suggests, has only in comparatively recent times worked out scientific measurements of temperature, light and other factors in the physical environment and so, he implies, the discovery of a measurement of value in terms of price by a somewhat less crude methed than that of the present monetary system cannot be expected overnight. We are in the throes of finding such a system, he intimates, and the most hopeful clew thus far lies in index numbers of relative value.

"Rational Currency."

Prof. Warren has a great reverence for index numbers—that is, the long-time averages which express the rise and fall of commodity prices or the cost of living. A rational currency, Warren says, would be keyed to such index numbers and "managed" in such a way that radical price fluctuations would be prevented. Gold is a poor base for a currency, in Warren's opinion, because it is itself a commodity and therefore subject to price fluctuations.

Supply and demand are only one cause, and perhaps the lesser cause, of price changes; in Prof.

Continued on Page 3, Column 4.

ST. LOUIS POST-DISPATCH

Founded by JOSEPH PULITZER
December 12, 1878
Published by
The Pulitzer Publishing Company
Twelfth Boulevard and Olive Street

THE POST-DISPATCH PLATFORM

I know that my retirement will make no difference in its cardinal principles; that it will always fight for progress and reform, never tolerate injustice or corruption, always fight demagogues of all parties, never belong to any party, always oppose privileged classes and public plunderers, never lack sympathy with the poor, always remain devoted to the public welfare; never be satisfied with merely printing news; always be drastically independent; never be afraid to attack wrong, whether by predatory plutocracy or predatory poverty.

JOSEPH PULITZER.
April 10, 1907.

LETTERS FROM THE PEOPLE

Opposes 2 Per Cent State Sales Tax.

To the Editor of the Post-Dispatch:

IN my opinion, the announcement that T. J. Pendergast, political overlord of Kansas City (and points east) favors a 2 per cent sales tax provides all the evidence necessary for every decent citizen in the State to become aroused over the enactment of such a tax.

It is also significant to note that, according to press reports, every St. Louis Representative present echoed Mr. Pendergast's "aye" for the increase. Needless to say, the Kansas City Representatives played "follow-the-leader" and the amendment to increase the tax rate carried.

Regardless of Mr. Pendergast's wishes, it is to be remembered that to enact this tax would be a direct violation of the Democratic State platform, which reads as follows:

> We also indorse the principles and objectives of the legislative program worked out by that committee and pledge the members of our party in the forthcoming General Assembly to an effort in good faith to enact that program into law, to the end that the people will be relieved of the excessive burden of taxation.

Perhaps, though, such a pledge is not to be found in the Pendergast platform.

City Hall officials informed us some time ago that a 2 per cent sales tax would bring about a substantial tax reduction. According to John G. Burkhardt, City Tax Attorney, the reduction would amount to from 20 to 25 cents per $100 assessed valuation.

A 2 per cent sales tax would tax both rich and poor at the rate of $2 per $100 and would exact its toll every time one of us buys food, clothing, medicine and all other necessities of life.

The old bait of property tax reduction is again being dangled before our eyes, an old, old political screen designed to dim the eyes of the voters that one political boss may open up a new avenue of patronage and a new wedge in an eastern frontier.

1932 & 1934 DEMOCRAT.

"When Greeks Joined Greeks."

To the Editor of the Post-Dispatch:

DURING the present fracas in Greece, the phrase "Greeks met Greeks," or some similar expression, has been repeatedly used, and I think the users believed they were quoting. This would seem to be an error. An Englishman, Nathaniel Lee, wrote a play a good many years ago, called "Alexander the Great." In Act IV, Scene 2, occurs the sentence: "When Greeks joined Greeks, then was the tug of war."

The meaning of this, I believe, was an alliance between Greek tribes, or a confederation such as besieged Troy, not a conflict between two Greek tribes. "When Greeks joined Greeks . . ." it was likely to be hard on the enemy.

Fayetteville, Ark. A. W. JAMISON.

(Ed. note: The line quoted refers specifically to the resistance offered to Philip and Alexander of Macedon by the Greek states.)

Speed and Motor Accidents.

To the Editor of the Post-Dispatch:

YOUR recent series of editorials regarding the menacing increase in automobile accidents throughout the United States, especially fatal accidents, is timely and must be persisted in until some improvement is shown.

There is no question but that drinking and drunkenness has had its effect of helping to increase the total of deaths last year. However, the chief causes as I see them are: Motorists are driving too fast all the time and most of them are not driving properly, although they are of the opinion they are. Speed primarily is the cause of death in automobile accidents. Automobiles today are built to accelerate to high speed quickly—it is the boast of manufacturers that even small cars will do 70, 80 and 90 miles per hour with ease. The general public is quick to try these speeds out—learning two things, that the cars really go that fast, and that so much speed cannot safely be handled.

If accidents are not reduced, the pleasures of the automobile will be turned from mankind into a horror and a detriment. More power to the Post-Dispatch and every newspaper for devoting space to this campaign—the success of which implies a constant hammering of safety propaganda and education.

JOHN DAVIDSON.

"Politics and Conservation."

To the Editor of the Post-Dispatch:

THE editorial entitled "Politics and Conservation" interested me very much. It expresses a very sound thought and one that the sportsmen of Missouri would do well to support actively at Jefferson City. Of course, we all know that politics, when once well entrenched, is one of the most difficult situations to change. Politics in the Department of Conservation presents a problem even more serious to the public interest than politics in a number of the other State departments.

I am calling this editorial to the attention of the president of the Missouri Duck Hunters' Association, believing that it is a thought that should be carried to their membership.

SPENCER H. OLIN,
Secretary, Western Cartridge Co.
East Alton.

REWRITE THE TAX PROGRAM!

The 2 per cent sales tax bill pending in the Missouri Legislature should be defeated.

We repeat what we have often said before: that the sales tax should be used only to meet the relief needs of the State, estimated by Gov. Park to cost not more than $5,000,000 for 1935. Those needs can be met, possibly in full and certainly to all save a negligible extent, by re-enactment of the present ½ of 1 per cent rate, with a broadened base and with provision for adequate enforcement. Certainly a 2 per cent rate—a rate four times as great as the present and twice the rate suggested by Gov. Park in his message at the opening of the present session of the Legislature—is not needed.

The 2 per cent rate, it is estimated, would produce $20,000,000, of which it is proposed that $7,000,000 be allotted to relief. It has not been demonstrated that the State should undertake to raise $20,000,000 for the purposes designed to be served by the bill.

But if that amount is to be raised—or any amount beyond that necessary for relief requirements—resort should assuredly not be had to a form of taxation that bears most heavily upon those of small means.

The sales tax does precisely that. It is what it has often been called—an "upside-down income tax." It disregards the principle that taxes should be based on capacity to pay. It is justifiable only in an emergency and for the period of the emergency. It should have no place in the permanent tax structure of the State.

The 2 per cent tax proposal has not the saving grace of being an emergency measure. True, it proposes to raise money for relief, but it goes far beyond that purpose. It is supposed to expire June 30, 1937, but such is the nature of the legislation, so wide are its ramifications, that if it is enacted it will almost certainly become a fixture. It will be not only the camel's nose under the tent, but the whole camel.

If not the sales tax, then what? The only answer, we are convinced, is an increase in the State income tax in Missouri. We have hitherto opposed such an increase at this time. We did this before the bringing forward of the $20,000,000 program, which is claimed by its sponsors to have the sanction of the Governor. It is our firm belief, consistent with a steadfast opposition to the principle of the sales tax, that any money now required by the State for the execution of a program other than one demanded by the relief emergency should be financed by an increase in income taxes.

To propose additional income taxes at this time—at any time—is to invite criticism. To propose any tax increase is to invite criticism. We are well aware of the difficult position in which Gov. Park and the State legislators find themselves. But we are convinced that the laying of a tax burden on those best able to bear it is infinitely preferable, in the public interest, to the laying of a tax burden that would increase the already mounting cost of living and so put another stumbling block in the way of economic recovery. Properly administered, the income tax is as fair a form of taxation as has ever been devised. If an increase is voted in Missouri, it should be of an emergency nature, and should be so graduated as to bear with progressive severity on the larger incomes. What schedule of increase should be adopted is a matter for expert determination after the amount to be raised thereby has been decided upon.

It is urged on behalf of the $20,000,000 sales tax bill that the allocation which it would permit to be made to the schools (under the State law that gives the schools one-third of all ordinary State revenue) would result in a lowering of property taxes in the school districts. There is, however, no certainty that this would be the case, and if it were, there would simply be a shift from the property tax to the sales tax. If there is to be a large-scale shift from one form of taxation to another, certainly the subject should be given the most serious consideration by the lawmakers: such a far-reaching change in the tax system should not be accomplished as a mere incident in the passage of a bill inspired primarily by the relief needs of the State.

Of course, if local property taxes for the schools were lowered to the extent of the school revenues derived from the sales tax, the net income of the schools would not be improved. Already, educators of the State are sounding a warning. H. P. Study of the Springfield public schools, in a statement March 10, expressed the fear that the 2 per cent sales tax would leave the rural schools "holding the bag." He charged that the sales tax increase was being backed by the utilities and by real estate interests and added: "In getting themselves relief, property interests may leave the schools with inadequate support."

It is proposed that $2,000,000 be set aside for old-age pensions. The use of money for this purpose, and the amount required, are contingent upon congressional action which has not yet been taken. In any event, old-age pensions, if voted, will be a continuing and permanent charge against the State revenues. They have no proper place in a sales tax bill for the purpose of emergency relief. The inclusion of the old-age pension item in the pending bill answers the contention of its sponsors that it is purely a temporary measure.

What of the receipts, present and prospective, from the present ½ of 1 per cent sales tax? The law went into effect Jan. 15, 1934, and for the 11½ months of its operation that year it produced $4,257,000. Admittedly, it was widely evaded: the State Auditor's figures show the tax was not paid by 36 per cent of those subject to it. These figures, moreover, show some amazing contradictions. For example, the collections for September were $429,799, while the collections for December, the banner retail sales month of the year, were only $578 greater. Obviously, there is something wrong with this picture.

The State Auditor has estimated that with proper enforcement the tax as it now stands will yield $6,000,000. He is proceeding against 25,000 merchants and others who were delinquent last year to the estimated total of $1,000,000. If the present tax is provided with a broader base, the estimate of the House Ways and Means Committee is that it will bring in $7,500,000. Assuming that $500,000 will be collected in delinquent taxes, and leaving out of consideration a possible improvement in business, we have here a prospective total of $8,000,000.

After one-third of this money, $2,666,000, was turned over to the schools, the State would have left for relief $5,333,000, or an amount $333,000 greater than Gov. Park's highest estimate in his message.

We renew the point that the 2 per cent rate is based on a fallacious picture of the State's necessities; that to adopt the rate would be to place a heavy and unfair burden on the poor; that the fair method of financing any other than a relief program is through the income tax.

The 2 per cent sales tax bill should be killed and the program rewritten to accord with (1) the State's necessities and (2) equity in taxation.

THE STRACHEY TEAPOT TEMPEST.

John Strachey, the person most concerned, refuses to take seriously the deportation proceedings against him. He declines to allow a defense fund to be raised. He explains the affair facetiously as a Government campaign to boost his books, articles and lectures—a result that has assuredly been produced.

Even the Communists refuse to take seriously their latest "martyr." Both British and American organizations disown him, and a spokesman in New York says the party here will not join in defense efforts. Incidentally, the British Labor and Mosley Fascist parties, to which Strachey has on occasion belonged, also disown him. The British Foreign Office says politely that it is not interested. These disavowals leave the teapot tempest sole property of our Labor Department and Strachey's American friends and sponsors. Among the latter, curiously enough, are the Rotary clubs, to whose publication, the Rotarian, he recently contributed an article.

Strachey's deportability seems to hinge largely on an answer to the question, What is a Communist? If the correct answer is an earnest young man who gloomily predicts the downfall of our present institutions and the rise of a Marxian Utopia, without urging anything but patient waiting to bring it about, then Strachey may be deportable. But if our immigration authorities realize how absurd would be the spectacle of ousting a sincere though mistaken critic, a would-be prophet and not an agitator, then the matter will be quietly dropped. The old-fashioned American method of hearing our critics, whether alien or home-grown, and then answering them by word and demonstration has worked much better through the years than suppression of opinion.

And while all these matters are frantically debated, a British lecturer basks in the greatest splurge of publicity that has ever come to one of his species, and welcomes bigger audiences and bigger royalty checks.

IN BETTER FORM.

Wisely concluding that the country was fed up with the epithet triangle, Gen. Johnson discussed unemployment in Friday's article. He made the excellent point that the country has never had unemployment statistics worthy the name. It has only had estimates, which have not always been disinterested. The discrepancy between labor and administrative figures has at times been so great as to shatter public confidence in the accuracy of either report.

In a matter of such vital moment, it is important that the statistics be approximately correct. Gen. Johnson thinks they could be had quickly and inexpensively. He recalls the wartime census of eligibles for military service. Two such canvasses were made, each in 24 hours, at a cost in each instance of about $50,000. Registration cards were issued to prevent draft-dodging. Gen. Johnson recommends cards in the present situation as a check on the chiseler. He makes the further point that a card-index would record the progress of the depression—"whether we were moving up or down."

This is worth-while talk. It is, to use a hackneyed word, constructive. Perhaps an occasional pop-off doesn't hurt. A little "fracas" now and then is relished by the best of men. But the tirade quickly gets tiresome. The General has done well to change the key.

RUSSIA'S WAR ON WHISKERS.

The Soviet Government has decided that the Russian farmer has got to be a snappier citizen. An army of 7000 barbers has been sent out of Moscow into the hinterland. Those trained beautifiers go armed for the fray—with razors and scissors and lotions and perfumes. They are commissioned, under sentence of death for failure, to convert the slovenly mujik into a city slicker.

Those barbers, if they are as their fellow craftsmen of other lands, will carry much more with them than their technical proficiency. They will bring with them the news of the great world: the tattle of the theater, the gossip of official life, the rising suns and fading stars of the political skies, the who's who and what's what of the sports sector, and *on dits* and *on faits* of mighty Moscow.

After the barbers? Will the sturdy yeoman, rid of his Druidical whiskers, be content to go in his immemorial garb and ageless customs? He will demand, it may be conjectured, the haberdasher, the tailor, the whole phalanx of specialists that cater to the well-groomed front. A dapper Ivan may be seen around the corner.

Brother Stalin's little war on whiskers may start a sociological revolution that will rock the "magnificent distances."

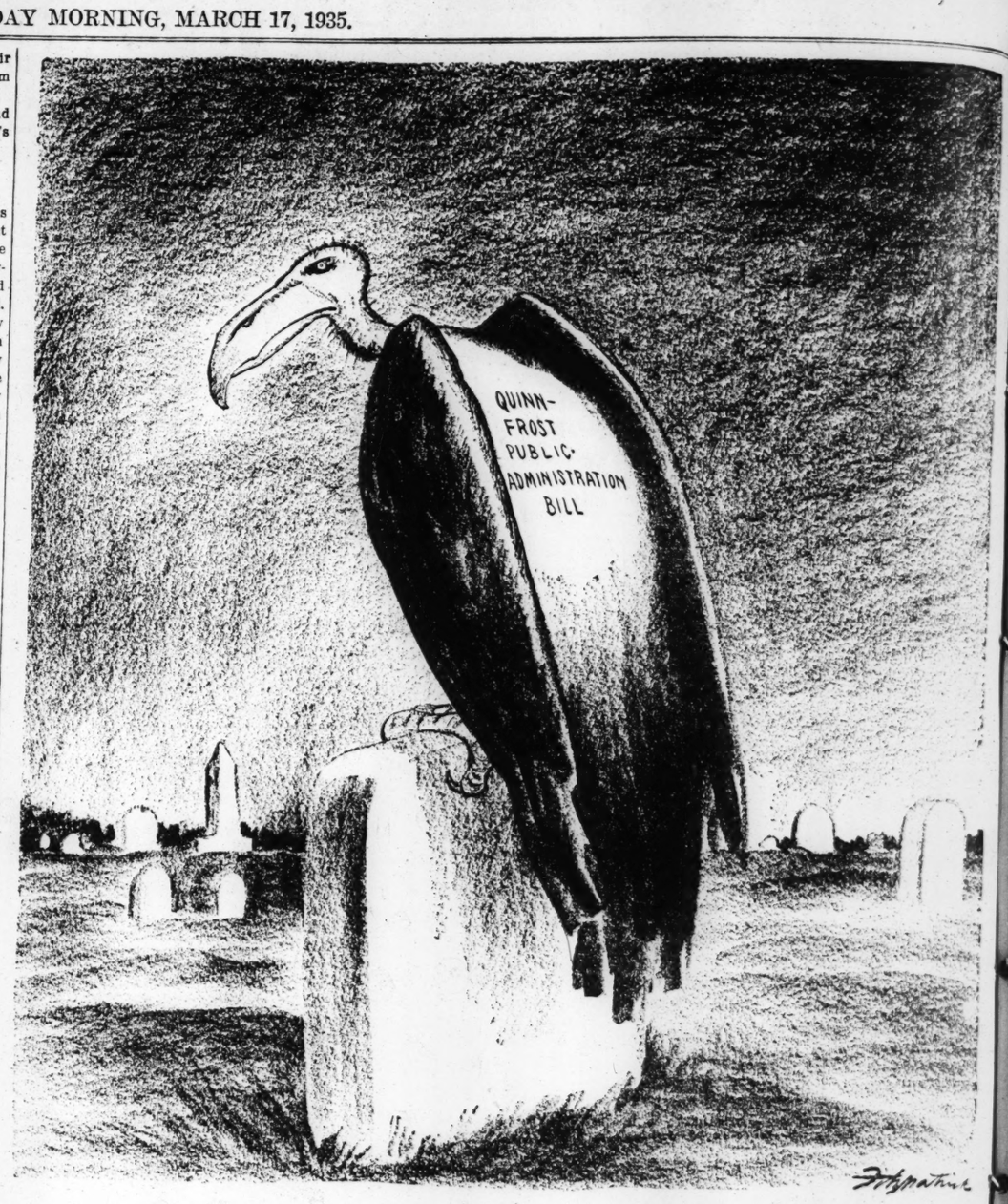
THE WORKS BILL COMPROMISE.

Adoption of the Russell amendment to the public works and relief bill, by a vote of 83 to 2 in the Senate, is a victory for the administration in that it makes possible a spreading of the funds to benefit the largest possible number of persons. At the same time, it safeguards the position of labor in directing the President to authorize the proposed "security wage" (about $50 a month) only if it does not "tend to decrease the going rates of wages paid for work of a similar nature."

The President and his supporters were assuredly sincere in their view that "security wages" would not tend to depress other wages. There was much to be said for a scale above the dole but still below the private wage scale, which would afford work and relief while leaving an inducement for workers to accept other employment when available. The prevailing wage, as specified in the McCarran amendment, would have increased expenditures tremendously or reduced the number of persons benefited. The administration's opponents were equally sincere in seeking to protect the wage scale from any possible reduction by such a program.

Until the plan is put into operation, the contentions on both sides were perforce somewhat academic. The terms of the compromise amendment make it possible to put the President's original plan into execution, and then to alter the procedure if it does result in lowering wage standards. Labor statistics will speedily show the result.

J. P. Morgan is now down to his last yacht.



He (the officeholder) has made a campaign for election, and I believe that when a juicy plum comes along, he is entitled to it.—*State Senator Frost.*

"Of Making Many Books"

JOHN G. NEIHARDT

Another Congressional Medal?

WAR IS A RACKET. By Gen. Smedley D. Butler. (Round Table Press, Inc., New York City.)

MAJOR-GENERAL SMEDLEY D. BUTLER (retired) served as an officer in the United States Marine Corps for 33 years, became in mid-career something of a legend among the leathernecks, and ended his service as Commander-in-Chief of that superlative fighting force. It is said that he has been under fire 121 times. His chest can scarcely accommodate his decorations for valor (a score of them), including the Congressional Medal of Honor, twice awarded. Now, in his fifty-fourth year, he arises to tell his former masters and the world generally, in a staccato style suggesting a withering burst of machine-gun fire, that he has spent his life in serving a colossal, idiotic racket.

Those who are aware of the fatal joker in the failing scheme of things will agree readily with Gen. Butler, without discrediting in the least the great and admirable gift of courage that his life has consistently revealed. It has been and shall be the fate of many a strong spirit in this world to serve the wrong master gloriously. And whatever may be said by his detractors, with or without justification, it can hardly be doubted that the very qualities which distinguished him as a soldier are involved in this headlong verbal assault upon a power by no means whipped as yet, as he must know and we should live to learn.

Beginning with the statement that "21,000 new millionaires and billionaires were made in the United States during the World War," Gen. Butler proceeds to discuss the manner of their making, with a brutal directness and an appalling lack of "patriotic" sentiment that would have won for him a long term in a Federal prison 18 years ago. He continues with a discussion of what these new millionaires cost the people of the country in suffering and wrecked lives, in addition to a Government debt of a half a hundred billions of dollars. He touches upon the outrageous lying propaganda that made the insane orgy possible.

* * *

Why did America suddenly decide to "save the world for democracy" 18 years ago?

"Money," answers the General. "An Allied commission, it may be recalled, came over shortly before the war declaration and called on the President. The President summoned a group of advisers. The head of the commission spoke. Stripped of its diplomatic language, this is what he told the President and his group: 'There is no use kidding ourselves any longer. The cause of the Allies is lost. We now owe your American bankers, munitions makers, manufacturers, speculators, exporters, five or six billion dollars. If we lose (and without the help of the United States we must lose), we, England, France and Italy, cannot pay back this money, and Germany won't. So——!'"

The General discusses current preparations for war: "Secretly each nation is studying and perfecting new and ghastlier means of annihilating its foes wholesale. There are 40,000,000 men under arms in the world today, and our statesmen and diplomats have the temerity to say that war is not in the making. Hell's bells! Are these 40,000,000 men being trained to be dancers?"

Disarmament and limitation-of-armament conferences? "They don't mean a thing!" the General shouts, probably banging his fist on the table; and he tells why.

Then what are we to do about this colossal murder racket?

Just this: "Three steps must be taken. We must take the profit out of war. We must permit the youth of the land who would bear arms (and they only) to decide whether or not there should be war. We must limit our military forces to home defense."

* * *

Yes, truly, it is a naive book—amusingly so, no doubt, from the standpoint of those students of the world muddle who knew as much and more about the matter long before the world seemed suddenly to go mad in the dog days of 1914. Intellectuals of the more sardonic type might even get a mild laugh out of this earnest utterance of the obvious so belatedly discovered.

But it is the very naivete of the book, perhaps, that matters most of all, representing, as it does, the tragic social lag of understanding and the eventual catching up.

This is not the detached student seeing clearly in the silence of his study as though he were already living with posterity. This is a successful man of action, who, awakened to the folly of the very scheme of life upon which his high claim to distinction among his fellow men is based, cries out against the folly.

It is a great achievement—so great as to make the sardonic laughter of the mere intellectual sound like the crackling of thorns under a pot.

How about another Congressional Medal for Gen. Smedley D. Butler?

* * *

THE PINNACLE OF GLORY. By Wilson Wright. (Macmillan Co., New York City.)

BEGINNING with October, 1815, and ending with May, 1821, Wilson Wright has undertaken to tell the story of Napoleon's exile and death on St. Helena. It is obvious that the story is carefully based upon the records; but it is the author's purpose to supply creatively both the general mood and the many minor details that are needed to give the historic record verisimilitude as a reading of life.

It need not be questioned that the author has succeeded, for there seems to be nothing in the records at variance with the story as told, and the characters do seem alive as they move through the pages—the fallen Emperor, the all but incredible Sir Hudson Lowe, Las Cases, Gourgaud, Antommarchi, et al. The reader does feel closer to them all in Wilson Wright's story, and it is this heightened sense of intimacy that is the book's achievement.

Nevertheless, one may turn from this story to Lord Rosebery's "Napoleon: The Last Phase" with an exhilarating sense of release into a higher atmosphere of the larger and abiding truth; and those who may approach the subject matter for the first time in Wright's book might do well to add to that experience a reading of Rosebery's classic study.

The ironical title, "The Pinnacle of Glory," seems uncalled-for and perhaps a trifle unfair, suggesting a lack of that virtue which the Greeks called "aidos," and for which English has no single word, although the warm illumination of the virtue itself is felt throughout the Rosebery book. Surely the pinnacle of Napoleon's glory was his achievement, justly appraised, and not the years of his degradation and death.

* * *

THE AUTOBIOGRAPHY OF GEORGE WASHINGTON. Edited by Edward C. Boykin. (Reynal & Hitchcock, New York City.)

IT is said that George Washington wrote as many as 30,000 letters, and his known writings, including his meticulously kept diaries, fill many volumes. Considering this fact, it is curious that there should have been such wide variations in the telling of his life story as are represented by the Parson Weems yarn, at one extreme, and at the other, by the efforts of certain enterprising debunkers in the wild latter years of our late prosperity. It would seem that one who had made so voluminous a record of his own life in the living of it might have been better understood.

Several years ago, it occurred to someone that Washington might be allowed to tell his own story, and the result was a worthy volume entitled "Washington Speaks for Himself." The same idea is now employed by Edward C. Boykin, with the more comprehensive purpose of setting forth the complete story of Washington's public career beginning at the age of 21, when he was commissioned by Gov. Dinwiddie to bear a message to the French on the Ohio and ending with the last words he spoke.

Forty-six years of Washington's life are thus covered by a judicious selection and arrangement of extracts from diaries, letters, addresses, state papers, orders to officers, etc. The editor has supplied notes by way of bridging gaps and completing the historical sequence. One hundred illustrations, taken from contemporaneous prints and paintings, add greatly to the interest of the volume.

* * *

FOUR PATTERNS OF REVOLUTION. By Ethan Colton. (Association Press, New York City.)

THE "four patterns" which provide the author's title are the political experiments of Communist Russia, Fascist Italy, Nazi Germany and New Deal America. The book is valuable for its compact, functional analyses of the four governmental systems rather than for any interpretations or comparisons.

* * *

THE SENTIMENTAL JOURNEY. By Hugh Kingsmill. (William Morrow & Co., New York City.)

DICKENS has been debunked again and again from time to time by an iconoclast who finds little to approve in either his personality or his writings. Perhaps there is too much sentimentality about both, but it is a natural tribute to the hours of solid entertainment Dickens has provided for generations of readers. Out of the present biography and criticism, Dickens emerges as a complex poseur, a neurotic victim of self-pity, with a talent for depicting comic episodes not quite good enough to make him a first-rate writer. The verdict and the whole tenor of the book will rouse Dickens admirers to loud dissent.

F. G.

$100,000,000 OF CALLED BONDS IN ST. LOUIS HANDS

Broker Estimates That Amount of First Liberties Must Be Disposed of by June.

SOME OWN MORE THAN A MILLION

What to Do With Funds Now Is Problem and Experts Admit They Don't Know Answer.

What to do with funds now invested in First Liberty Loan Government bonds is a new worry in St. Louis financial circles.

The problem was presented by the Treasury Department's order of last Thursday calling nearly $2,000,000,000 of these bonds for redemption on June 15. Now big and little holders are scanning the investment field for other safe places where the interest yield will be something near what Uncle Sam has been paying.

Millions of dollars are affected in St. Louis. First Liberty Loan bonds are the backlog of trust estates, wealthy persons have huge fortunes in the class of these bonds whose interest return is free from all income taxes. One broker said he would not be surprised if the holdings in St. Louis reached $100,000,000. The maturity date of these bonds is 1947, but they are callable at any time after 1932.

The interest rate is 3½ per cent on $1,902,226,250 of the called bonds, and this is the class that is not subject to any income tax. Also called were $535,981,250 of 4¼ per cent bonds and $5,002,450 of 4 per cent bonds. Although free from normal income tax, these issues are subject to some taxation in the higher income brackets.

Yield on the Bonds.

The 3½ per-cent bonds have been the favorites of wealthy persons. An investment of $1,000,000 in these bonds yielded an income of $35,000 with no tax liability. It was agreed in financial circles that it is now practically impossible to get as high a yield with equal safety of principal.

The Treasury is expected to offer new bonds which holders may have the option of taking in exchange for their called Liberty Loan issues, but the terms have not been stated. It is considered certain, however, that the interest rate will be considerably, probably not more than 2 per cent, and that the income will be subject to surtax. All new bonds omit the gold payment clause which was one of the features of the Liberty Loan issues in view of the Supreme Court declaration that the gold clause obligations, although not enforceable in the single case decided, violate the conscience of the sovereign. The Government is understood to be desirous of retiring all gold clause bonds.

Holders of First Liberty loan bonds do not choose to take such new bonds as are offered in exchange they will have to take the principal in cash and find another place to put it to work, as interest on the Government securities ceases on the redemption date.

Municipal Bonds.

Most investors in this situation turn first to municipal bonds—the general obligations of states and cities. They are free of all Federal income tax and most state income taxes, but not all are of the highest grade from a safety standpoint because some of the borrowers are so deeply in debt as to have suffered impairment of credit.

An immediate effect of the treasury call was a sharp rise in the price of choice municipal bonds so that some of the highest type bearing normal interest rates of 4 to 4½ per cent are selling at so great a premium that actual yield is reduced to 2¼ to 2½ per cent. This is true of a 4 per cent bond of the City of Louisville, Ky., for example, which sells at 123 cents on the dollar of par value.

Most other good municipals are selling at premiums of 10 to 20 per cent, and the supply is limited. An investor who has been getting a net return of 3½ per cent on Liberty bonds is likely to find his average income reduced to around 2 per cent, that is, his income from that source suffers a shrinkage of about 40 per cent.

Corporation Bonds.

One investor finds very little outlet for his funds in corporation bonds, that there is a scarcity of new issues, and even if he should find desirable corporation bonds that paid around 4 per cent, his net income would be much less than that figure because of being subject to all income taxes.

Investment brokers and managers of trust estates have been conferring with many St. Louisans who are wondering what to do with their funds. This situation has disclosed a considerable number of persons with $1,000,000 or more each of Liberty bonds. In a number of cases individuals have stated they have decided as to what to do with approximately $5,000,000 that they expect to get out of Liberty bonds.

Most of these clients frankly say they do not know the answer.

PREMIER OF NORWAY



JOHAN NYGAARDSVOLD.

HIGH PRICE MAY BAR MISSOURI BIRD REFUGE

Options Obtained on Only 1000 of 13,000 Acres Required in Swan Lake Area.

WASHINGTON, March 16.—The Bureau of Biological Survey is seeking options to buy 13,000 acres of land for a migratory bird refuge in Chariton County in Missouri, Rudolph Dieffenbach, head of the Land Purchase Section of the bureau, said today.

This is known as the Swan Lake project. So far, Dieffenbach said, the Government has been able to get options only on 1000 acres. The price asked for the land is too high, he says, and the Government will abandon the project unless it can be obtained at "a reasonable price."

The tract sought by the bureau contains several hunting clubs and Dieffenbach said that any part of it would be valueless as a refuge unless these holdings could be obtained.

"The ultimate result depends on our success in taking options on the balance of the land," Dieffenbach said. "We are not committed to the project."

The bureau has had better success with another proposed migratory bird refuge, that of Squaw Creek bottoms, near Mound City, in the northwestern part of Missouri. This is about 12,000 acres in extent and the Government has obtained most of the land, Dieffenbach said. He described it as ideally fitted to be a refuge.

Still another projected refuge is under consideration in Missouri, Dieffenbach says. This is in the Mingo swamp region but because of complications with the Mingo Swamp Drainage District and the fact that the land has been heavily mortgaged as a result of the drainage project, this refuge will probably not be established.

Dieffenbach said it was the policy of the bureau not to make public the names of land owners who were holding out for higher prices. Several wealthy Kansas City residents are said to hold much of the land sought for the Swan Lake refuge.

Detroit's Test Of Permanent Registration

Continued From Page One.

to be detected where registration is more deliberate and is centralized in the Election Board office.

The voter's signature on an application card for a ballot, to be compared with the signature on his registration card is said to be one of the most effective deterrents of attempts at illegal voting. There have been objection to this provisions, but Detroit's experience with it is highly favorable.

The bill pending at Jefferson City to provide permanent registration for St. Louis contains, in principle, the most important provisions of the Detroit system. It was introduced by Representative Walsh, with the indorsement of the League of Women Voters and the Young Men's Division of the Chamber of Commerce.

Miss Emma J. Bobb, former chairman of the Election Board, and for many years secretary of the board, had indorsed it in principle, but has recommended a number of changes to clarify it and to make it more effective. The present Election Board chairman, James A. Waechter, opposes it, saying he is for permanent registration, but not this bill.

Bills also are pending to provide permanent registration in St. Louis County and in Jackson County, which includes Kansas City.

To Speak on Inflation.

Dr. Harry J. O'Neill, head of the department of economics, St. Louis University, and chairman of the district coal code compliance committee, will speak on "Inflation—Its Production and Effects" at a dinner meeting of the St. Louis Association of Purchasing Agents at American Annex Hotel. Thomas P. Halley, a St. Louis district manager for the Southwestern Bell Telephone Co., will also speak.

EX-LABORER TO FORM NORWEGIAN CABINET

Johan Nygaardsvold, New Premier, Once Worked on Railroad in U. S.

By the Associated Press.

OSLO, Norway, March 16. — Johan Nygaardsvold, a leading member of the Norwegian Labor Party and once a laborer in the United States, was authorized today by King Haakon to form a new cabinet. The Government of Johan L. Mowinckel, which had been in office since March, 1933, resigned yesterday.

Prime Minister Mowinckel resigned after his government was defeated, 94 to 55 in Parliament.

Nygaardsvold, who worked on railway and engineering projects in the United States from 1901 to 1907, was elected to the Storting in 1915 and became its president in 1934. He was Minister of Agriculture in the Labor government which served briefly early in 1928. He is 55 years old.

The vote of non-confidence in Mowinckel's government came as the result of a dispute with the Farmer and Labor parties over taxation. The two opposition parties demanded a 2 per cent tax on all transactions for the relief of unemployment and to take care of municipal and state indebtedness, while the Government opposed any taxation.

ST. LOUIS SHOE COMPANIES FOR CODE WAGE DIFFERENTIAL

They Will Defend Lower Rural Pay Scale at Hearing Washington April 16.

St. Louis shoe companies which do most of their manufacturing in small towns are preparing to defend at a jublic hearing in Washington April 16 the advantage they have gained through a provision in the NRA code for the industry which permits payment of lower wages in small towns.

Among the code amendments which will be considered at the hearing is one proposed by Eastern manufacturers who would like to eliminate the differential, requiring payment of wages in small towns as high as those required in the city.

A. M. Burton, secretary of the St. Louis Shoe Manufacturers' Association, said the 40,000 of the 52,000 workers employed by shoe companies in this area work in small-town factories. Elimination of the wage differential, he said, would upset this conditions, as efficient operation would demand that manufacturers concentrate their plants in the city.

FERGUSON HIGH SCHOOL TO GIVE ORIGINAL OPERETTA

Book and Music of "Song in My Heart" Written by Miss Mary Jane Badino of Faculty.

Students of Ferguson High School will present an original operetta, "Song in My Heart," next Friday and Saturday nights at the school auditorium. The book and music for the operetta were written by Miss Mary Jane Badino of the high school faculty, who is director of the production.

The story of the operetta is laid in France in the time of Louis XIV. The plot is based on the efforts of the French monarch to gain Flanders from Spain. The principal roles will be taken by George Tuthill as Beaucoeur, an English prince in disguise, Delores Becker as Maria-Teresa, and John Crowe as Louis XIV. There will be 65 in the cast.

PUBLIC LIBRARIES LENT 536,459 BOOKS IN FEBRUARY

Those in Greatest Demand Included "In the Shadow of Liberty," by Corsi.

Books lent by the St. Louis public libraries for home use totaled 536,459 during February, according to the monthly report issued by Dr. Arthur E. Bostwick, librarian. In addition, 147,951 books and other reference materials were used in the reading rooms at the various libraries.

Books in greatest demand included "In the Shadow of Liberty," by Corsi; "The American Diplomatic Game," by Pearson and Brown; "Farewell to Fifth Avenue," by Cornelius Vanderbilt Jr., and "Another Caesar," by Neuman.

The registration department issued 6392 readers' cards, bringing to 178,252 the number of St. Louisans entitled to draw books from the libraries for home use. There were 2343 books added to the collections, including 213 books for the blind.

ADDRESS BY PROF. NIEBUHR

Speech at 8 p. m. Tomorrow at Soldan High School.

Reinhold Niebuhr, professor of social ethics at Union Theological Seminary, New York, will speak on "Pathos of Middle Class Politics," under auspices of the St. Louis League for Industrial Democracy at 8 p. m. tomorrow at Soldan High School.

Dr. Niebuhr, who was born in Missouri, attended Eden Theological Seminary, Webster Groves, and received a degree from Yale. He is author of "Reflections on the End of an Era," "Moral Man in an Immoral Society," "Does Civilization Need Religion?" and "Leaves From the Notebook of a Tamed Cynic."

W. C. T. U. to Hold Institute.

The Clifton Heights-Lindenwood W. C. T. U. will hold an institute Tuesday at the Southwest Baptist Church, Scanlan avenue and Watson road. Sessions will be held in the afternoon and evening.

LEGAL DROWNING OF SHAMROCK IN IRISH FREE STATE TODAY

Saloons to Be Open Under Law Because St. Patrick's Day Falls on Sunday.

By the Associated Press.

DUBLIN, March 16.—For the first time since the birth of the Irish Free State, the shamrock will be legally "drowned" tomorrow in celebration of St. Patrick's day.

Public houses will be open until unusual Sunday hours—7 p. m. in country districts but only until 3 in the cities.

Ulster not only will miss the border rush of other years by thirsty Free-Staters, but the latter will have a good laugh at the expense of their northern neighbors. A rigid Sunday closing law in Ulster will completely reverse conditions prevailing in previous years.

This all came about because of the law which made the Free State dry on St. Patrick's day—one of the first pieces of legislation passed by the Dail Eireann after southern Ireland got its freedom—stipulating that saloons would be closed on St. Patrick's day if it fell "on any week day."

The fact that St. Patrick's day falls in the middle of Lent, but is not regarded as part of Lent because it is a feast day, has given impetus to the spirit of revelry.

Warren's Vision Of Money Based Upon Commodities

Continued From Page One.

Warren's theory. The other factor is the shift in money value with the shift in the price of gold. He goes back to before the discovery of America to show how prices have moved up or down with the discovery of a gold mine and the cheapening of money or the rise in the absolute value of money through a world scarcity of gold. Although he does not approve of gold as a currency base, he believes that the Government, by arbitrarily moving the gold price up or down—as it has now undertaken to do—may in considerable part control prices. Critics of Warren's theory have said that he places too much emphasis on his factor of gold price, and he acknowledges in his present book that some price levels do not respond readily.

Basis of Prices.

"The price outlook for any commodity is the resultant of a combination of five unknowns," says Prof. Warren. "For example, the price of wheat is determined by: (1) supply of wheat; (2) demand for wheat; (3) supply of gold; (4) demand for gold; (5) the price of gold, and the possibility of establishment of a monetary system not based on gold."

"Prices that are set by monopolies or other agencies that have power to enforce their wishes," he adds, "can for a long time keep prices far out of line with what they would be if the five factors were allowed to operate freely, but cannot permanently control both price and volume of business. In such cases, instead of price being governed by supply and demand, supply is governed by price and demand."

Civilization of today, particularly the credit structure, is so complex that it could not withstand deflation that went to the extremes of previous depressions, Warren says. In any rapid deflation there are "resistant prices" that get radically out of line with the sagging price structure; such as insurance rates and interest charges that cannot be quickly adjusted. A "scientific" currency would prevent such wide price swings, he says. This is being done, he suggests, as follows:

"If any country continues a policy of varying the price of gold, such as England is now following, it can establish whatever price level it desires and avoid violent fluctuations. During the past three years, prices in England and Sweden have been more stable than prices in gold standard countries."

Favors Shelving Gold Clause.

Warren wholly approves the action of the President and Congress in invalidating the gold clause.

"The invalidation of the gold clause was in the interest of 'widows and orphans' and other creditors because the general inability to pay was bankrupting banks and railroads, and would have bankrupted life insurance companies," he says "had not the Government come to the aid of banks, railroads and farmers and abandoned the gold standard. In justice, a lender should be entitled to collect a dollar of the same buying power that he lent—no more, no less. In practice, a general effort to collect far more valuable dollars than those which were lent instead of being a benefit to creditors, often results in heavy losses, because of inability to collect. When the debtor cannot pay, abstract discussion of justice becomes academic.

Multiple-Commodity Dollar.

Prof. Warren does not wholly indorse any currency system, although he leans most heavily to the "compensated dollar," which should have "a variable weight of gold with a purchasing power as nearly constant as possible." This apparently is the dollar the Government is now attempting to arrive at.

There is a suggestion that perhaps the perfect currency system has not yet been envisioned. But Warren describes several kinds of dollars. One is the multiple-commodity dollar which instead of representing one-thirty-fifth of an ounce of gold, might represent two grains of gold, plus 30 grains of silver, plus one pound of middling cotton, plus one pound of copper, plus five pounds of No. 2 red wheat, plus one pound of lard, and so on. It should be noted that the commodities enumerated by Warren are primarily international commodities —that is, they enter into world trade.

"The Government," the author adds, "would not need to keep each of these in stock at all times, but could be given the choice of redeeming its currency with the commodities in the proportions given or in gold or silver, giving the amount that would purchase the other commodities at current prices. Since the currency would be used as a measure of value, there would be no occasion for a large amount of redemption. The total values of the sum of the articles included would always be a dollar, but the price of any one of them could change freely."

"The 'compensated dollar,'" with its gold content adjusted to the price level of all commodities and to the price of gold, would provide for internal stability of the dollar but would not, of course, provide stability in foreign exchange. If other countries adopted the same plan and substantially the same basic commodity index, internal and external stability could be attained, Warren adds.

Marriages in St. Louis.

This book, like Prof. Warren's earlier works, is crammed with charts, graphs and tables, the work of his collaborator, Pearson. Everything is related to the fluctuation in the price level. There is even a section on marriages in greater St. Louis in which data assembled by Roy Wenzlick, real estate economist, is employed. Warren and Pearson point to how St. Louis marriages have risen from the low of April, 1933, along with the gradual rise in the price level. There was a record number of unmarried adult males in St. Louis in 1934.

"Many persons blame Congress or the democratic form of government or the organization of society based on private enterprise for the business collapse," Warren says. "These things are no more to blame for this collapse than they are to blame for the stalling of an automobile when the battery fails. If the battery fails, the thing to correct is the battery—not the gasoline, or the engine, or the grade of the road. If the exchange cog in our business machinery breaks, the thing to correct is that cog."

Always he reverts to the problems of price and money. These are the two horns of the dilemma on which the world is at present impaled in Warren's view. They are at the root of "the greatest economic catastrophe that has ever occurred."

NEW ROMBERG PLAY FOR MUNICIPAL OPERA

"The Lady in the Window" to Have World Premiere on Forest Park Stage.

A new musical play by Sigmund Romberg and Otto Harbach, "The Lady in the Window," will have its world premiere during the seventeenth Municipal Opera season which will start June 3 at the Forest Park theater.

Assurance that the Romberg-Harbach presentation would be ready for production here this summer was received yesterday from Laurence Schwab, the Municipal Opera's new producing director, who controls the American rights. Schwab plans to use in the production here many of the principals who will be seen in "The Lady in the Window" next fall in New York.

The scenes of the play are laid in Hungary and Rumania, with its characters drawn from the social, theatrical and political life of the two countries.

Romberg and Harbach will come to St. Louis to supervise rehearsals for the production. Next to Victor Herbert, Romberg has been the most frequent contributor to the repertories of previous Municipal Opera seasons. Eleven of his operettas have been presented, including "Blossom Time," "The Desert Song," "East Wind," "The New Moon," "The Love Call," "Maytime," "My Maryland," "Nina Rosa," "Princess Flavia," "The Blue Paradise," and "The Student Prince."

Harbach has written the books and lyrics for 11 plays which the Municipal Opera has presented. These include "The Firefly," "Katinka," "The Song of the Flame," "Rose Marie," "No, No, Nanette," "Mary," "Wildflower," "Golden Dawn," "The Desert Song," "Nina Rosa," and "The Cat and the Fiddle."

"The Lady in the Window" is the seventh play to be chosen for the 1935 season. Those previously announced were "Roberta," "Sunny" and "The Cat and the Fiddle," by Jerome Kern, Fritz Kreisler's "Apple Blossoms," "Oscar Straus' "The Chocolate Soldier," and Rudolph Friml's "The Vagabond King."

CAB DRIVER THANKS BANKER BECAUSE FINLAND PAID UP

Financier in Helsingfors Tells of His Experience in New York City.

By the Associated Press.

HELSINGFORS, Finland, March 16.—Risto Ryti, Governor of the Bank of Finland, tells of an incident which occurred during his recent visit to New York City.

"Say," said a taxicab driver to Ryti, "what kind of a newspaper is that you're reading?"

"This," replied Ryti, "is a Finnish newspaper."

"Then you're a Finn?"

"Yes," answered Ryti.

"Say," the driver declared with a grin, "I'd like to shake your hand if you don't mind. You Finns are the guys who are paying your war debt. I've read about that."

Ryti said he was proud to shake the driver's hand. He said it was a typical incident of American friendliness.

Annual Report Discusses Problem of Homeless Men

City Bureau Thinks Peak of Burden of Caring for Them Was Passed During Last Year.

The problem of the homeless man and the means by which it has been attacked in St. Louis, were reviewed in a 30-page booklet issued last week as the annual report of the Bureau for Homeless Men, covering its activities and those of the Men's Unit of St. Louis Relief Administration for 1934.

The two organizations aided 30,300 men during the year, the report stated, and at the end of the year had 5600 men under care. Expenditures for the year totaled $448,164.

G. Myron Gwinner, secretary of the Bureau, which is a United Relief agency, and director of the Unit, which is a component of the public relief organization, pointed out in the report that the burden of caring for homeless men seemed to level out in 1934, indicating that the peak had been passed.

Anti-Begging Effort Abandoned.

The report mentioned two interesting developments in the work of the Bureau during 1934. One was the abandonment of the Bureau's effort to eliminate begging on the streets, one of the chief functions it assumed when organized in 1925. Another was the establishment of a boys' camp on the grounds of the Shaw's Garden arboretum at Gray's Summit.

Abandonment of the Bureau's work against begging, the report stated, became desirable because of a change in the policy of police courts which resulted in most beggars being paroled to the bureau rather than sentenced to the workhouse. Beggars then took the position that they could embarrass the bureau, if denied the relief they sought, by begging on the streets. In actual practice, the report said, the scheme worked very well.

The Gray's Summit camp was established last September to keep boys being helped by the bureau off the city's streets, and keep them occupied at useful work. A large barn was converted into a bunkhouse and dining room and 45 boys were quartered in the camp at the end of the year. The boys are building roads and trails through the 1600-acre arboretum so that later it can be opened as a public park. High School teachers conduct classes at the camp two nights a week and there are other recreational activities, including a motion picture show one night a week.

Danger of "Case Work" Treatment.

Another departure during the year from previous practice, the report stated, was the recognition given to the principal that "case work" treatment of those who applied for help was indicated in only a small portion of the total number. It was recognized, the report said, that problems of most men were reducable to unemployment, and that case work for these was not only unnecessary, but dangerous, serving to keep men on relief longer than their actual needs required.

"A man once accepted for care," the report stated, "has made a start toward a bad habit and it is far more difficult to overcome this and show him that he does not need the agency than it is to get at the root of the trouble in the beginning. There is a natural inertia to a relief load that is hard to overcome."

About 2100 men, or two-fifths of the total helped, were staying at the end of the year in the two shelters, Chestnut Lodge at 2207 Chestnut street, and Ozanam Shelter, Montgomery and Coleman streets. Chestnut Lodge, which has a capacity of 825, is for those men who are free to spend the day looking for odd jobs or other work. Ozanam Shelter is for the aged and infirm, not likely ever again to be self-supporting. It houses about 1200 men, many of whom have been there for a year or more.

4224 Meals a Day at Cafeteria.

The cafeteria, at Sixteenth and Pine streets, served an average of 4224 meals each day during 1934 at a total cost of $14,423, an average of about 8 cents a meal. All those being helped by the bureau who live within about 17 blocks of the cafeteria, are required to have their meals there. Two meals, breakfast and dinner, are served each day.

Every man receiving assistance is required to do some work for the bureau, unless excused because of age or infirmity. Men who receive intermittent help, such as clothing when needed, are required to work before the relief is granted. They are put to work usually at one of the bureau's buildings, and receive credit at the rate of 40 cents an hour. Those who receive steady assistance do their work the month following that in which they obtained help.

Many of these work at the 100-acre vegetable garden at 4200 Goodfellow boulevard. For each day's work they receive a credit of $3 against relief already obtained and 25 cents in cash. Produce valued at $759 was raised last summer at the garden, the report stated. Vegetables grown at the garden were served in the cafeteria.

ERROR IN SOCIAL SERVICE LIST

Board of Industrial Aid for Blind Wrongly Classified.

The Board of Industrial Aid for the Blind, a voluntary association, was erroneously listed as a department of the Missouri Commission for the Blind, a State agency, in the Social Service Directory of St. Louis, recently published by the Community Council.

Attention was called to the error by Mrs. Mary E. Ryder, executive director of the commission. Members of the Board of Industrial Aid contribute their services in supervising a workshop for blind women and a broom factory here.

$11,769 BACK WAGES PAID

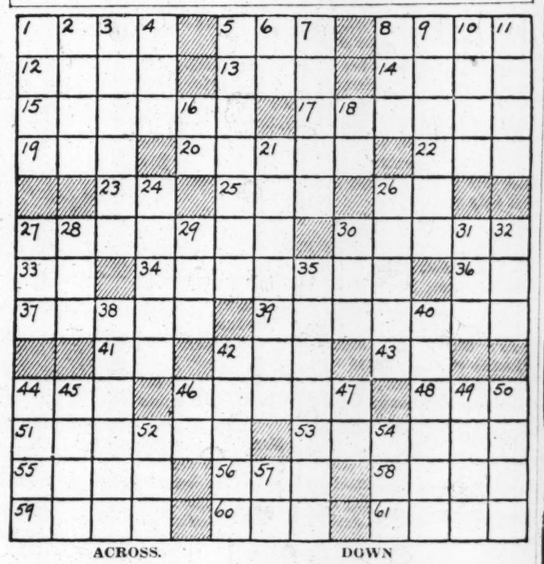
Largest Restitutions Were in Wool Textile Industry.

Back wages totaling $11,769.57 were restored to Missouri employes from March 4 to March 16, Charles L. Hodge, State NRA Compliance Officer, reported yesterday.

The largest restitutions were in cases of violations in the wool textile industry, in which $2561.49 was paid to 70 employes of one firm, and in the feed manufacturing industry, in which $1837.71 was restored to 24 employes who had been paid less than the code wage.

TODAY'S CROSSWORD PUZZLE

(The answer will be found in the Classified Advertising Section)



ACROSS.

1. Lower part of the ear
5. Canine
8. Genus of the common frog
12. Perfume
13. Australian bird
14. Very black
15. Groups of 12
17. Ascribe
19. Ocean
20. Place in contact with
22. Stitch
23. Rough lava: Hawaiian
25. Affirmative
26. Have being
27. Pirate
30. Artist's stand
33. Ahead
34. Despotism
36. Fourth note of the scale
37. Horse of a certain gait
39. Absence of self-assertiveness
41. Alternative
42. Pronoun
43. Answer the purpose
44. Fish's organ of motion
46. Tires out
48. Circuit of a race track
51. Done within a building
53. Of pleasing appearance or quality
55. Pack
56. Health resort
58. Not far
59. Lacerated
60. Winter fodder
61. Gaelic

DOWN

1. Boys
2. American Indian
3. Fair
4. Before
5. Utter hopelessness
6. Mystic Hindu word
7. Duplicity or deceit
8. Corded fabric
9. Maltreats
10. Written promise to pay
11. Afresh
16. Symbol for sodium
18. Belonging to me
21. Geometrical solid
24. Flower
26. Barked
27. Policeman: slang
28. Indian of Tierra del Fuego
29. City in Scotland
30. Finish
31. Lizard-like animal
32. Deposit
35. Bunch of fragrant flowers
38. Large American vulture
40. Metal cement
42. Severe or cruel
44. Clenched hand
45. To an inner point
46. Sweetheart: Scotch
47. In that way
49. Alack
50. Funeral pile
52. Acknowledge
54. Difference between two consecutive numbers
57. Dad

CHINESE CERAMICS AT CITY ART MUSEUM

Most of Early Collections of Sung Dynasty — Lent by Anonymous Collector.

A collection of early Chinese ceramics, lent to City Art Museum in Forest Park by a private collector who wishes to remain anonymous, has been installed in the Japanese gallery, where it will be on view for several months. The museum's collection of Japanese art has been temporarily retired from exhibition.

Most of the ceramics are of the Sung Dynasty, a period in which the ceramic art of China reached its greatest perfection, according to scholars and connoisseurs. Although true porcelain was known at the time, most of the objects were of fine pottery, intermediate between the softness of earthenware and the vitreous hardness of porcelain. Ceramics of this period rely for their effect on simplicity of form, freedom of painted decoration, and the subtle quality of their glazes.

There are several fine examples in the collection of pieces from the kilns of T'zu Chou in Honan, which derive their decorative quality from boldly painted designs. A case of "Ting" ware is noteworthy for the low relief decorations in connection with rich, creamy glazes. Also of a single color are the true porcelains of the Ying Ching group, which derive their name from the translucent blue-green glazes. Closely allied to these are the Lung Ch'uan porcelains, which have been given the European name, "celadon," from their characteristic soft green color.

Many connoisseurs rate the brightly colored Chun ware as finest among Sung potteries. These have a variegated glaze which may run in a single example from a delicate blue-green to a rich crimson.

The ancient Chinese tea-tasting competitions are recalled by the rich variegated browns of the Chien Yao bowls, which came mostly from the kilns of Chienning Fu, in the Province of Fukien.

Earlier and somewhat more primitive potteries of the T'ang Dynasty are represented in the collection by two groups of small pieces glazed in yellow, green and blue. A particularly noteworthy example of this type is a lamp in the form of a bird.

"STREETS OF PARIS" CARNIVAL TO RAISE FUNDS FOR LEGION

St. Louis Posts to Present Show at Auditorium; Money for National Convention.

A carnival, "Streets of Paris," will be presented by local American Legion posts in Municipal Auditorium May 1 to 4, to raise funds for the Legion's national convention here next September.

The exposition hall will be transformed into a replica of the French City by use of realistic models of landmarks, with "Left Bank" cafes and boulevard terraces. Streets will be peopled by gendarmes, Apaches, midinettes and boulevardiers. Prizes will be awarded for French costumes worn by patrons. There will be dancing every night, with floor shows.

The patriotic phase of Legion work will be exemplified by an exhibition of war trophies. St. Louis veterans will tell of their experiences at a special afternoon performance for children. Members of the committee in charge are Herbert Lewis, chairman; Herman Spoehrer, Fred Reim and James E. Darst.

Business Women's Week.

The St. Louis County Business and Professional Women's Club will participate in observance this week of National Business Women's week, together with 1400 other clubs throughout the country representing 55,000 women. A dinner will be given at Van Horn's Farm, Lay and Litzsinger roads, next Thursday evening, to be attended by members of civic organizations and officials of county towns.

European Mails Closing Time.

Parcel post for Germany and Great Britain, and full European mails will close at 9 p. m. tomorrow at the Main Postoffice, Eighteenth and Walnut streets.

Suffer from Headaches?



Don't Neglect Them!

You may be straining your eyes —there lies the cause of frequent headaches. Why not come in and have your eyes tested? If glasses are needed you will find many styles of frames to choose from at a very reasonable price.

VERY SPECIAL!
Student Mountings
WHITE GOLD FILLED 2.35
Lenses Additional

DR. HOERR ... DR. BILGER
Optometrists

SCRUGGS VANDERVOORT BARNEY

ST. LOUIS POST-DISPATCH

DRAMA-MUSIC-MOVIES

PAGE 4C — ST. LOUIS, SUNDAY MORNING, MARCH 17, 1935.

Movie Attendance For 1934 Set at 70 Million Weekly

SUNDRY Facts About Industry Issued in Year Book — Varying Whims of World's Film Censors.

SEVENTY million Americans went to the movies every week in 1934, according to the Film Daily Year Book, which has just appeared in its seventeenth annual edition, for delectable poring-over by dramatic editors and such.

The last year's attendance, comparison shows, was 15 per cent better than in 1933, but can boast only feebly if placed alongside the record for 1930, when the 110,000,000 who went to the show between each two paydays left hardly enough members of the family at home to keep the fires burning.

Without the incidence of any earthquakes recently, it may be assumed that today as at the end of 1934, there are 13,386 places where celluloid entertainment is on tap in the United States, with 278 strictly picture houses, and 36 of a combination of movies and stage shows, in Missouri alone.

Last year there were 662 feature pictures released in the United States, a number which is only a paltry three dozen or so above what would be required to keep St. Louis' six first-run houses going on double bills 52 weeks out of the year. The 662, moreover, includes all the "cats and dogs" turned out by Hollywood.

• • •

SINCE 1915, there have been 14,573 feature pictures released in the United States and the year book lists them all. A glance over the titles shows 150 which used the word "love" as the one to attract the customers, 104 the word "girl," 62 offering some kind of a "devil," 36 starting out with Broadway, only 31 for "scarlet" now and a dozen or so for "passion." Such advice as "Don't Get Personal," "Don't Call It Love," "Don't Ever Marry," "Don't Doubt Your Wife" and "Don't Tell Everything" has been offered.

It will probably not be surprising to the average fan to learn that Berton Churchill, the ill-tempered adversary in nearly any Will Rogers picture, was the most-worked gentleman on the screen last year. He made 29 pictures. Hobart Cavanaugh was in 24, Henry O'Neill in 20, Robert Barratt in 19. Shirley Grey and Sarah Padden led among the women with 13, and Shirley Temple, in her first year, got off to a good start with seven.

Of special variety are the views of different nations on censorship, as reported in the compilation. Brazil, it is said, is firm on the matter of crime in films but lenient where sex is the subject; Sweden will have none of suicides but permits the youngsters to see crime in most of its forms. Japan is usually very tolerant but will not allow scenes of riot and revolution. A certificate for the "Private Life of Henry VIII" was withdrawn in India on the ground that the picture "militates against the traditional reverence of Indians for the reign-house in England."

In a foreword, Will H. Hays, American movie czar, describes the industry's attitude of standing "unflinchingly against every influence that would degrade socially or morally the character of the entertainment we produce." Without discussing the trend away from black and white pictures, he insists that there "should be no room for off-color entertainment on the motion picture screen." —C. Mc.



Gloria Stuart in "Gold Diggers of 1935," at the Shubert.

Amusement Calendar

AMERICAN—"Sailor, Beware!" with Bruce Macfarlane and Audrey Christie, opens tonight for nine performances.

Motion Pictures

AMBASSADOR—"Outcast Lady," with Constance Bennett and Herbert Marshall; "School for Girls" (Sidney Fox, Toby Wing).

FOX—Lee Tracy, Sally Eilers and Jimmy Durante in "Carnival"; Conrad Nagel, Florence Rice in "Death Flies East."

LOEW'S—Anna Sten and Gary Cooper in "The Wedding Night"; Ricardo Cortez and Virginia Bruce in "Shadow of Doubt."

MISSOURI—"Transient Lady," with Frances Drake and Gene Raymond; Conway Tearle and Boots Mallory in "Their Last Night."

ORPHEUM—"Roberta," starring Fred Astaire, Ginger Rogers and Irene Dunne.

SHUBERT—"Gold Diggers of 1935," with Dick Powell and Gloria Stuart.

GARRICK—Burlesque.



Audrey Christie and Bruce Macfarlane in "Sailor, Beware!" at the American.

"Sailor, Beware!" Into American For Week's Stay

NAUGHTY Nautical Comedy Has Ca... Which Appeared 50... Times on Broadway.

"SAILOR, Beware!" which paraded its mirthful naughtiness before New Yorkers some 500 times during 1933 and 1934, will open at the American Theater tonight for a week's run with matinees on Wednesday and Saturday.

The cast, virtually that of the original production, is headed by Bruce Macfarlane and Audrey Christie. Macfarlane has his original role of "Dynamite" Jones and Miss Christie is the "Stonewall" Jackson that she was on Broadway. Other players are John Ca... Larry Fletcher, Ruth Lee, Jo... Alexander, Josephine Evans, Fl... Huber, Ann Thomas, Effie Afte... Horace MacMahon, Richard Pu... cell, Robert Williams, Jack Stor... Bradford Hatton, William Gri... Edgar Nelson, Joseph de Villa... and G. Swayne Gordon.

The action centers about "Dynamite" Jones, whose way with women is of such fame that his pals on the U. S. S. Dakota are willing to lay bets on him. When, therefore, "Dynamite" meets his most formidable opposition in the person of "Stonewall" Jackson, a little waterfront cafe hostess, betting takes on such proportions as to make Jones' campaign for the lady's favors a kind of navy sweepstakes. The outcome, necessarily, is a romance of far more lofty character than originally planned.

• • •

MACFARLANE, who is the son of Alice Gentle, the coloratura soprano, has had some motion picture experience and played both in "The Last Mile," "Five Star Final" and other stage plays. Miss Christie, a graduate of the chorus, is in her first dramatic role. She was seen in such shows as "Good News," "Follow Thru," "Sons o' Guns" and "Sweet and Low."

"Sailor, Beware!" which was written by Kenyon Nicholson and Charles Robinson, was turned down by a half dozen producers before Courtney Burr took it over and staged it. The authors themselves directed it.

Nicholson, who occasionally teaches courses in dramatic composition at Columbia University, once had Robinson in one of his classes, and the pupil, on advice of the teacher, dropped the course. His departure did not preclude, however, their eventual collaboration.

According to Nicholson, the play was written as a direct threat to Hollywood. "We started out to write a piece which couldn't, under any circumstances, be sold to the movies," Nicholson said. "We were set on that. It just wasn't to be material the films could touch. Our emotions, you will understand, were what is technically known as mixed when the film rights to the darned thing sold for more money than either of us had ever got from Hollywood before. It was just one of life's little ironies, $80,000 worth of irony, to be exact.

"Sailor, Beware!" however, ran aground in the clean movie hurricane, and has never been hauled off the beach.

Many Plays Eligible For Pulitzer Award

WITH the season again at hand in New York for the selection of the Pulitzer Prize play, Broadway wiseacres find themselves this year put to considerable guessing.

In other days, the matter was simple. Comedies were automatically disqualified and the list of solemn theatricals gone over. Then the committee reached out and crowned a musical comedy, "Of Thee I Sing," passing up Eugene O'Neill's "Mourning Becomes Electra," which was regarded as a sure winner, and guessing was no longer scientific.

Anticipation these days is made even more troublesome by the fact that sometimes, as was the case last year, the award is given a play not selected by the jury. Such reversals made prize-winners of "Hell Bent for Heaven" and "Men in White," when the nominees were, respectively, "The Show-Off" and "Mary of Scotland."

Nevertheless there are a few plays which must receive serious consideration from the prize jury, chief of which is Lillian Hellman's "The Children's Hour." Judging by their reviews, it is far and away the critics' choice, but there are those who believe its theme of unnatural love will disqualify it. The fact that it was banned in London this week does not help matters.

• • •

"THE PETRIFIED FOREST" is a strong contender, further strengthened in that its author, Robert Sherwood, is deserving of recognition for past brilliant work in the theater. Two plays of the Group Theater, producers of last year's winner, are highly regarded. They are "Awake and Sing" and "Gold Eagle Buy." S. N. Behrman, like Sherwood, is to be considered for past performances quite as much as for his current work, "Rain From Heaven."

Maxwell Anderson's "Valley Forge" and "Merrily We Roll Along" from the pens of George Kaufman and Moss Hart are contenders, but are not considered as strong in the running. The same may be said of "The Jayhawker," by Sinclair and Lloyd Lewis.

It is quite possible that "The Old Maid," a dramatization of an Edith Wharton story, will get important consideration. After a faltering start it has won a firm following.

Ordinarily such frolicsome things as "Personal Appearance" and "Three Men on a Horse" would be rejected as too trivial, but they must be mentioned. And in further safety there must be kept in mind the hilarious musical show, "Anything Goes."



Anna Sten and Gary Cooper in "The Wedding Night," Loew's.

Constance Bennett in "Outcast Lady," Ambassador.

The Week's New Films By Colvin McPherson

IF EVER the movies go three-dimensional, a gentleman by the ticklish name of Busby Berkeley doubtlessly will be well ahead of the other lads in making audiences gasp. His novel effects (not really so novel now that he has used them again and again) may even merit present recognition from those who insist that the cinema is an art. On the screen at the Shubert this week, in "Gold Diggers of 1935," Berkeley again gives his imagination full play. Probably he woke up some morning and asked himself, "How would 60 white pianos look in a pony ballet?" Having the authority to ask for 60 white pianos, he called up the studio store and had the 60 wrapped up. There they are, wiggling around in that snaky way which the totem-pole girls in "Rose Marie," I believe, first made famous. The pianos do all sorts of tricks, climbing stairs and going through maneuvers which neither the Warner Brothers Air Corps nor Miss Gilda Gray ever attempted. Whenever the inventors give the screen depth (and from several sources we are informed that they already have) Mr. Berkeley will probably be inspired to telephone Mount Wilson to have 60 planets earmarked and set aside for his chorus girls to ride around on. I hope the change does not come before he exhausts his potentialities on the flat screen and he does not do that in "Gold Diggers." Of the picture, generally, it may be said that it is pleasant enough entertainment, with a galaxy of comedians (including Alice Brady, Hugh Herbert, Frank McHugh and Joseph Cawthorn) each in favorite mood of making fun. Dick Powell sings in his school boy way, Winnie Shaw like Helen Morgan, with increased diaphragm space. Gloria Stuart looks lovely. Two things are decidedly novel—the gold-digging is done by men as well as women, and the backstage setting has been scrapped except as regards the production of a milk-fund benefit at a swank hotel, under auspices of the dizzy dowager, Miss Brady.

• • •

The Wedding Night.

HAVING discovered that tobacco is grown in Connecticut, a certain movie producer apparently decided the one fact was unique enough for a picture to be made on that theme. "The Wedding Night," at Loew's, results. We see an author, Gary Cooper, and his wife, Helen Vinson, leave their heaven of gin glasses and fawning sophisticates to go back to his old home in the nutmeg section. It is an enforced vacation, as Gary's novels are getting to be silly rewrites. In the field, then, Helen can't stand the pressure and heads for the big town, leaving Gary to fall in love with the little Polish-American cutie, Anna Sten, who brings the milk every morning. In accordance with the customs of the community Anna has been bargained off to one of the peasants. Gary writes a grand book about himself and Anna, Helen comes back, Anna gets married. The story sounds vaguely familiar although I cannot recall offhand any married lady before Anna being tossed to her doom except Scott's unhappy Amy Robsart. King Vidor, who directed "The Wedding Night" has given it a credibility of setting and action. Miss Sten's performance, complete and faithful in every detail, is somewhat toned down by the many-sided brilliance that Helen Vinson has in her role. Cooper does his best with his slight material. The rest of the characters overburden themselves with strange accents, all passing for Polish. Loew's double-biller, "Shadow of Doubt," introduces Constance Collier in her first talking picture. Well-known, for several decades, on the New York and London stage, she receives her first assignment as a museum piece in an old New York mansion, who suddenly comes out of her castle to solve a murder mystery. The audience ought to like her, and does.

• • •

Transient Lady.

THE main picture at the Missouri is so plainly a libel on the small towns of the South that nobody will be fooled, the bad and good people in "Transient Lady" being recognizable at sight. Southerners may see their fellowmen that way—at least a Southern lady I once knew insisted she could spot Republicans and Democrats. The transient about whom the picture was filmed is Frances Drake, star performer with a skating-rink troupe that moves from town to town, as pastures green and fade. In one town, the skaters become involved in a local feud and a murder. A fair trial for one of Frances' associates is almost out of the question until the young attorney, Gene Raymond, tangles up one of the witnesses, whose testimony is several degrees lower than perjury. With acquittal almost imminent, night falls and Henry Hull, wicked to the core, decides to throw a lynching party. Things get exciting but the air clears and there is love in bloom. (Frances and Gene, as we would write on the announcement party cupids.) In "Their Last Night," the second-string players of Hollywood put over a play built on an excess of murder confessions. A "lie-detector" (not Gene Raymond this time) discovers who is it.



Frances Drake in "Transient Lady," Missouri Theater.

• • •

Carnival.

ASIDE from a colorful, and well-presented, background for the Lee Tracy-Sally Eilers picture at the Fox this week, there is little to recommend the show. It has a new child star, Dickie Walters, who handles his words fairly well but these continual debuts by the little ones are giving me more than a little sympathy for a theater man who finds great sport in previewing pictures with new child stars, to call out, "He's a midget. That guy's 40 years old!" "Death Flies East" is the second Fox picture. It is something about a killing on a transcontinental air liner. And what strange birds fly!

• • •

Outcast Lady.

"THE GREEN HAT," despite its plentiful wickedness, made good reading back in the old days and was, in many ways, a spanking good play and movie, when first presented. It bobs up again as "Outcast Lady," although most citizens would be put to some pains to identify the body. Things in the movies may no longer be so wicked. Admittedly; yet to find that Iris March's husband kills himself on his wedding night because he had "served a prison term under another name and for such a terrible crime" is a terrible let-down. Moreover, although Iris has her day in the hospital, the reasons are not made clear. Would it not be better to pass up such things as "The Green Hat" unless they can be done with some dramatic import? "School for Girls," the Ambassador's second picture, has a great many old faces in the cast. It is about a reform school.

• • •

Roberta.

A brief quotation from last week's review will classify the picture still at the Orpheum. "Roberta" is a "superb motion picture, and superior, in a half dozen ways, to the stage play."

Symphony to Close Season With Extra Performance Today

WITH an extra performance of Beethoven's Ninth Symphony, presented with a chorus of 200 voices and a quartet of nationally-known singers, the St. Louis Symphony Orchestra brings its fifty-fifth season to a close at the Municipal Auditorium at 3 o'clock this afternoon.

The program is one of the most important in St. Louis symphonic history, presenting two Bach works together with Beethoven's choral symphony. The extra performance following the regular ones Friday afternoon and last night was made necessary to provide for an increased demand, particularly from non-subscribers to the regular symphony concerts, both in St. Louis and throughout the neighboring territory.

Under the baton of Vladimir Golschmann the St. Louis Symphony Orchestra with its 86 players, and the newly-formed St. Louis Symphony chorus, which for four months has been under intensive training from Chorus Master William B. Heyne, are assisted for the performances of the Beethoven Ninth by Jeannette Vreeland, soprano; Gladys Havens, contralto; Chase Baromeo, baritone, and Robert Betts, tenor.

Extras Too Contented.

An explosion of the milder sort occurred in Hollywood one day recently when studio heads were viewing "rushes," those samples of recently-photographed scenes, from "Les Miserables," the new Fredric March-Charles Laughton picture. Although the setting of the period is that of the French Revolution, several extras in the scenes were placidly at work on good old American chewing gum.

Burton Holmes to Talk on Italy.

Burton Holmes will continue his travel lecture course at the Municipal Auditorium tomorrow night, with a discussion of a complete tour of Italy, from the Alps to the sea, and beyond into Sicily.

Little Theater Offers Two Plays In Spring Season

IN RESUMPTION of its repertory policy, the Little Theater will begin its spring season March 2[illegible] with the presentation of "Tom Jones," an adaptation of the Henry Fielding novel by Robert Wa[illegible]sten.

"Her Master's Voice," a modern comedy by Clare Kummer, will open on April 3, to be played alternately with "Tom Jones," in three-night runs, until May 1. The theater, however, will be closed temporarily for Holy Week.

"Tom Jones," which won the principal prize in the National Little Theater contest of last year, is described as a robust comedy of the eighteenth century. Played in 12 scenes, it follows the fortunes of Tom as he is disowned and sent away from the home of his foster father because of his love for the beautiful Sophia. Robert E. Teman, who has taken leading roles in several Little Theater plays, will have the name part.

The author of the play is a young actor at present on Broadway in "The Old Maid," playing in support of Judith Anderson and Helen Menken.

"Her Master's Voice" was one of the successes of last season in New York. It tells the story of a husband who did not want to sing and a wife who wanted to sing but couldn't. The husband eventually patches up a domestic estrangement and wins a contract as a radio crooner. Roland Young, Frances Fuller, Laura Hope Crews and Elizabeth Patterson were in the New York production.

"Sleeping Beauty" at Auditorium.

The Children's Theater Guild will present the Lady Bell version of "The Sleeping Beauty" next Saturday at 2:15 p. m. in the East Little Theater of the Municipal Auditorium.

San Carlo Opera Company to Present Eight Productions

THE repertory of the San Carlo Opera Company, which will play at the Municipal Auditorium Opera House the week of April 22, is as follows: Monday, April 22, "Madame Butterfly"; Tuesday evening, "Aida"; Wednesday evening, "Rigoletto"; Thursday matinee, "Martha"; Thursday evening, "Cavalleria Rusticana" and "Pagliacci"; Friday evening, "Lohengrin"; Saturday matinee, "La Traviata"; Saturday evening, "Il Trovatore."

Hizi Koyke, who has been heard at the Auditorium previously, will have the role of Cho Cho San in "Madame Butterfly." The appearance of the company here will be under the direction of Guy Golterman. The size of the house will make possible a popular price schedule, with tickets ranging from 50 cents to $1.50.

Film Based on Life Of Victor Herbert

In a deal with the Victor Herbert estate, Paramount studios have bought all rights to the story of the composer's life, together with rights to some 500 of his musical compositions. Nearly all of the [illegible] studios' singing stars, including Dusty Swarthout, Helen Jepson, Kitty Ellis, Kitty Carlisle, Bing Crosby and Jan Kiepura will be in the cast of a film play about Her[illegible] East

Chamber Music Program

The St. Louis Chamber Music Society will give its final concert of the season next Sunday evening at the Woman's Club auditorium. Plans are already in preparation for a season next year under the artistic direction of Scipione Guidi. Next Sunday's program:

String Quartet, Opus 74, No. 3.....Haydn
Serenade for flute, viola and cello.....Roussel
La Oracion del Torero.....Turina
String Quartet, Opus 11.....Suk

REAL ESTATE **REAL ESTATE** ST. LOUIS POST-DISPATCH **SECTION** AUTOMOBILES

PART FOUR — ST. LOUIS, SUNDAY MORNING, MARCH 17, 1935. — PAGES 1—16D

HOW TO SECURE BUSINESS FROM HOUSING CANVASS

Selling Facts for Business Interests to Be Set Forth in Meetings March 18, 19 and 20.

Of the $11,000,000 in round figures expenditures pledged in the better housing campaign recently made in St. Louis and St. Louis County by the respective Chambers of Commerce, sponsored by the national FHA, approximately one-third have been carried out on repairs or improvements. Walter W. Head, general chairman of the campaign, has put under way a movement to turn to practical account the far-reaching opportunity for business in many directions, for workers and a wide range of dealers remaining in the pledges yet to be met. The method devised to accomplish this purpose is defined by Head as better selling understanding. In announcement of the plan the chairman says:

"We are sponsoring a series of meetings at which better selling will be demonstrated. The building business will be shown how it may secure all the benefits of the program, benefits that result in better homes, better offices and more better business volume for those whose business life and prosperity depend upon building. American property owners now are spending over $20,000,000 per week for modernization and repair. Are you getting your share of this business?

"A series of three meetings, arranged exclusively for architects, engineers, builders and the building trades men generally, has been scheduled for tomorrow, Tuesday and Wednesday evenings, March 18, 19 and 20, at 8 o'clock, in assembly room No. 1, Municipal Auditorium. It is stated that vital selling messages will be presented at each of these meetings by nationally known men recognized as authorities on their subjects. Programs and speakers at each of the meetings are as follows:

Tuesday evening, March 18: Call to order by Walter W. Head, general chairman and welcome remarks by chairman of the meeting, Lincoln C. Jones, Regional Director, FHA.

"Address by Richard S. Hawes, president First National Bank, St. Louis banks.

"Address by Walter Burtelow, vice-president of the Industrial Bank & Trust Co., St. Louis.

"Address: 'Better Selling for Better Housing,' by R. P. Benjamin of the National Lead Co.

"Address by Theodore E. Damm of the Industrial Division, FHA, Washington, D. C.

"Wednesday evening, March 19: Call to order by John Ring Jr., honorary chairman, and welcome by acting chairman E. G. Hotchkiss, director of financial relations, FHA, St. Louis.

"Address: 'Organizing for Selling,' by Julius Cohen, secretary Central Realty Co., St. Louis.

"Address: 'Modernizing Main Streets,' by Theodore E. Damm of the Industrial Division, FHA, Washington, D. C.

"Address: 'Inspection and Estimating,' by Louis La Beaume of Le Beaume & Klein, architects.

"Address: 'How to Use Advertising for Better Selling,' by F. Kelly of the Kelly-Nason Advertising Co., St. Louis.

"Thursday evening, March 20: Call to order by honorary chairman Boyle O. Rodes, chairman St. Louis County Better Housing Committee, honorary chairman.

"Address: 'New Construction, Mortgages, and Insured Mortgages,' by Meredith C. Jones, Director.

"Round table discussion covering each sub-division subject, in order to clarify purposes and objectives of Titles II and III as applied to new construction, modernized and insured mortgages."

NEW COMBINATION BUILDING AT HAMPTON AND NEOSHO

An area about Hampton and Neosho streets is having the first building construction in that section of South St. Louis for some time. The structure is a two-story building for four stores, flats above, occupying a corner of two adjoining tracts, the latter named. Excavation has been completed and work on the building proper by the Hardt Construction Co., which were drawn by Conzelman, architect. The improvement cost will be about $30,000.

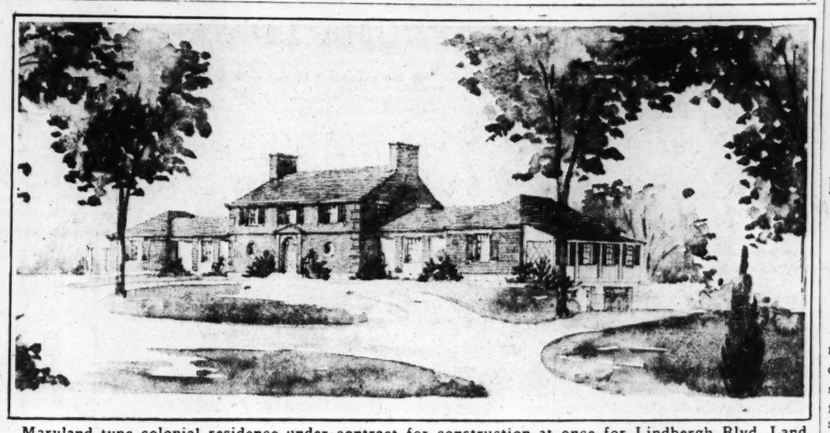
STORE AT 707 PINE STREET IS LEASED BY OPTICIAN

Joseph J. Landgraf, optometrist and optician, has leased, through Arthur A. Zeibig, the store at 707 Pine street from Samuel C. Davis and Mrs. Mary F. Davis, owners. He has been connected with the Famous-Barr Co. for eight years, in professional capacity. After alterations and improvements are completed he will take possession about April 15.

Properties of Outstanding Interest In Real Estate Market Activities



Ten-room residence, monastery style, to be erected on two-acre site on Geyer road, sold by Edward L. Bakewell, for Jerome A. Switzer. Wm. P. McMahon & Sons, architects.



Maryland type colonial residence under contract for construction at once for Lindbergh Blvd. Land Co. on 5-acre site in Huntleigh Village. Plans prepared by Maritz, Young & Dusard, Inc., architects.

SURVEY FOR WIDENING OF NATURAL BRIDGE RD. READY

Papers Turned Over to Normandy Improvement Association to Obtain Rights of Way.

Obtaining of rights of way is the only incompleted preliminary to beginning of work on the widening of Natural Bridge road from Pine Lawn to Normandy Park. This is believed by those who have undertaken the task, under assignment by the Normandy Improvement Association, to present no real difficulties to prolong the delay.

The association held a meeting last Monday night following closely the return of George J. Wanstrath, an active figure in the widening movement, and his wife from a week's sojourn in New Orleans during the Mardi Gras season. At that meeting it was reported that the State Highway Commission had completed its survey in connection with the projected improvement and would turn over all papers in relation to it when representatives of the organization desired them. Wanstrath and his associates on the committee were instructed to get the papers and proceed actively to secure the rights of way as speedily as practicable. This means grants of ground on both sides of the highway, with or without compensation. It is the belief of Wanstrath that this detail can be carried through within a comparatively short time, in view of the definite advantage to every property owner. Several already have given assurances of the donation, he says.

The proposed widening to 100 feet is in continuance of that width from Pine Lawn, as stated, to which point from the city it already is a 100-foot highway. From Normandy Park it is understood the State Highway Commission will carry it on to the airport.

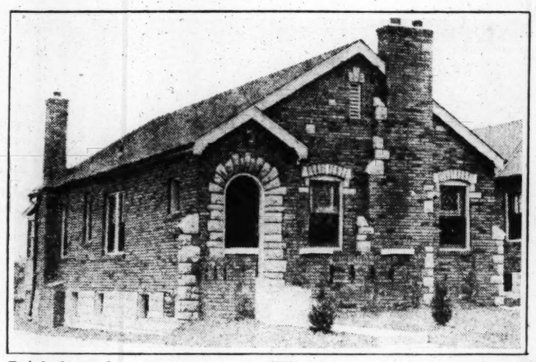
Wanstrath and associate committeemen had a meeting Friday afternoon with the Highway Commissioner, with whom complete understanding was had, and from whom surveys and other essential papers appertaining to rights-of-way were received. They also were assured that the widened highway is to be made a sample, perhaps the best stretch in the Missouri road system in construction and beautifying, and that this will entail no assessment of abutting property owners. The committee is confident the relatively few rights-of-way to be secured will be in hand very shortly, and that work on the highway will begin before the spring season ends.

WEEK'S APPLICATIONS FOR FHA LOANS TOTAL $156,000

Applications for insurance of loans to finance construction of new building increased materially last week, amounting to $156,000, and total loan applications in the St. Louis office are slightly under $800,000, and for the State have largely exceeded $1,000,000 by several thousand dollars, it was stated yesterday by Richard S. Haines Jr., district director of the FHA.

Under a ruling of the FHA at Washington last Thursday, a method for creating a national market for mortgages on residential property equal to and not in excess of 80 per cent of the appraised value, for a maximum amount of $16,000, district offices are authorized to accept applications for loans, making it possible for a borrower who is unable to find a mortgagee to apply at the local office, 913 Ambassador Building, where the loan will be given consideration and, should no mortgagee in the St. Louis District be in the market, the Washington office will be notified and insurance companies and mortgagees in other localities will be permitted to purchase this loan direct from the FHA.

The FHA is authorized to insure $2,000,000,000 of loans at par value, half of which may be used for purchase of a home or refinancing, and the other half for construction of new buildings. The income to the FHA, in the way of mutual insurance, will amount to $20,000,000, a year, which will also be available for insurance.



Brick bungalow, 5 rooms, 1106 Wilshire avenue, University City, one of four sold recently by the Ball Lumber & Supply Co., designer and builder, the buyer being J. B. Cooney.

NHA Mortgage Insurance Plan Liberalized in Several Lines

Changes Announced by Administrator Moffett Expected to Make Instrument More Attractive Generally.

Liberalization of regulations governing the mutual mortgage insurance plan of the NHA, making it more attractive to financial institutions and potential home owners, was announced yesterday by James A. Moffett, administrator.

Under the revised rules, mortgage companies with capital of $250,000 or more, and trustees acting in a fiduciary capacity, are eligible as mortgagees, with authority to obtain insured home mortgages. Each company and trustee, however, has to be approved by the administration.

Under the new order, also, insurance on mortgages upon which the FHA has made a previous commitment, becomes effective when construction is completed and the mortgage issued. A certificate of completion must be signed when the mortgage is formally executed. This provision, it was stated, avoids delay between execution of the mortgage and its insurance. The date on the insurance contract is made to coincide with that on the certificate.

Several changes were made also in the mortgage and note form. Chief among them being as follows:

1. If the premises covered by the mortgage shall be damaged by fire or other hazard against which insurance is held, the amount due from the insurance company shall be paid to the mortgagee, and at its option may be applied to the debt or released for repairing or rebuilding.

2. Privilege is reserved by the home owner to pay the debt in whole, or in an amount equal to the monthly payment, or in multiples of this payment, on the first day of any month prior to maturity, provided that he gives written notice to the lending institution at least 30 days prior to prepayment of intent to exercise such privilege.

3. The same grace period of one month is allowed in the notes as in the mortgages, the note not being in default if payment is made before the next monthly installment is due.

4. Interest is placed ahead of amortization in the allocation of monthly payments to the various charges to be met. The order of importance in the revised mortgage form is: Premium charge, service charge, taxes, interest, amortization of principal.

WEBSTER GROVES BUSINESS BLOCK BOUGHT FOR $60,000

The business building at 631-47 East Big Bend boulevard, Webster Groves, last week passed to ownership by the Real Estate Equity Co., the purchase price being announced by Festus J. Wade, Jr., president, as $60,000. It was acquired from the Samball Investment Co., represented by H. W. Herweck, negotiation on behalf of the Equity Co. being by Franciscus-Maginn, Inc.

The building, of substantial construction and modern design, is of one story, having a Big Bend frontage of 100 feet on the north side and liberal space for four stores. These are all occupied under leases having several years to run, on a satisfactory rental basis by a very dependable class of tenants, including Walgreen drug store, Kroger food store, Woolworth 5-and-10-cent store, and an established shoe repair shop.

The Real Estate Equity Co., organized last December by Festus J. Wade Jr. & Co. for the purpose of acquiring equities in income-producing realty, has purchased such equities in three properties which fully meet the requirement stated, and President Wade stated yesterday that investments to date aggregate $190,000.

NEW MORTGAGE LOAN PLAN FIXED BY INSURANCE CO.

A new mortgage loan plan, operative only in connection with one-family residences, 10 years old and under, and on well located business property, has been announced by the Prudential Insurance Co., the St. Louis correspondents of which are Franciscus-Maginn, Inc. The plan includes fixed monthly payments for 20 years, which absorb principal and interest, and interest ranges from 4½ to 6 per cent.

PAINT
CLEAN UP THIS SPRING
BUY YOUR PAINT FROM OUR FACTORY
The BEST HOUSE PAINT
Guaranteed 100% pure lead, zinc and linseed oil; white and colors ..... $1.95 Gal.
House Paint, good qual. 94c gal.
Decorative Enamels ... 1.15 gal.
Linseed Oil ..... 82c gal.
Turpentine ..... 60c gal.
Barn Paint, low as ..... 67c gal.
Varnish, low as ..... 1.10 gal.
Flat Wall Paint (white) 95c gal.
Mail Orders—Write for Catalog
EQUALITY OIL AND FUEL CO.
1010 S. 4th St.—CE. 6100—Free City Delivery
10th & Brady—East St. Louis—BRidge 6387

MONEY TO LOAN
5 to 6% Interest Improved Property
HEMMELMANN-SPACKLER R. E. CO.
7th and Chestnut Sts.
MORTGAGE LOAN CORRESPONDENT NEW YORK LIFE INSURANCE CO.



Bungalow, brick and stone, containing 5 rooms, 3918 Alexander street, sold to Mr. and Mrs. John B. Nicholls, by Doerflinger Realty Co.

PLANS FOR 20 HOMES IN PASADENA HILLS COMPLETED

Sales in the Pasadena Hills residential subdivision north of Natural Bridge road and on Lucas and Hunt road during the past 90 days are declared by the Carl G. Stifel Realty Co. to be indicative of an active market for new and modern homes. Of the 40 building sites recently sold, 20 have been purchased by individuals with the purpose to at once improve with homes, contracts having either been let or plans being prepared. S. A. Ledford, Harold Pueser, Fred Schiller, Chris Spoeneman, Ed Hall and Charles F. Schrimpf are some of the builders erecting homes on contract.

Trustees of Pasadena Hills are installing an electrically-driven pump to the 250-foot well at the head of Roland Park, to supply the fountain in Roland Lake. This lake has been beautified.

HOLLY HILLS BUNGALOW AND OTHER PROPERTIES SOLD

Joseph A. Gocke, president of the Holly Hills Realty Co., last week announced having sold the bungalow at 3802 Burgen avenue to William E. Beckman and wife, for a client; 3836 Bowen street for Anton Degenhardt, to a client; 3938 Federer place, for a client, to Alphons H. Enger and wife; 35-foot lot on Leona street, for Gerry H. Barnes to Katherine Murphy; 55-foot lot on Walsh street to William E. Schney for Edward May, et al.

SPACE IN FRANCIS BUILDING TAKEN ON LONG-TERM LEASE

The Francis-Perry-Ruth Realty Co. last week closed a long-term lease to the Lithocraft Studio for major space on the third floor of the Francis building, on the northeast corner of Sixteenth street and Washington avenue. The studio was formerly in the Times building.

For a Beautiful Green Lawn — Always Use PALMER'S LAWN SEED

One of these TRIPLE-TEST Formulas can solve your lawn problems:
COUNTRY CLUB FORMULA
FOREST PARK FORMULA
SHADY LAWN FORMULA
TERRACE FORMULA
YARROW FORMULA
Our lawn and garden experts will gladly advise you without charge or obligation. We have a lawn seed formula for every soil and situation—and for every purse.
PALMER SEED CO.
617 N. BROADWAY
Between Lucas and Washington
FREE DELIVERY. Phone CEntral 4177

R. E. SALESMEN'S ASSN. INSTALLS OFFICERS-ELECT

Active direction for the ensuing year of the Real Estate Salesmen's Association was passed to R. L. Klein, president, and his official staff when they were installed last Thursday at a luncheon meeting in the American Annex Hotel. Election of them took place the preceding Thursday.

In his address on retirement from the presidency, Samuel L. Wiener sketched the formation and activities of the year-old organization, which had grown from a charter membership of 33, of whom 30 are on the present roster, to 128. During the year 39 meetings were held, with an average attendance of 28. "We have passed through a trying year in the real estate field," he said, "but rejoice in the improvement over the preceding year, and I believe that the coming year holds for us a much brighter outlook."

BUSINESS PROPERTIES ON CHOUTEAU AND CASS LEASED

A lease on the one-story building at 2122-28 Chouteau avenue, containing 11,000 square feet of floor space, to C. J. Kloske, representative of the Freuhoff Trailer Co., was closed last week by the Breitt & Nauman Realty Co. Extensive alterations are being made to the property, and possession will be taken about April 15. The lessee was represented by Anson Klauber of the Wolff-Pollack Real Estate Co., and Eugene L. Wehmeyer of the Breitt & Naumer Co., represented Jacob Geldbach, the owner.

The Glasco Electric Co., has taken 8000 square feet of additional warehouse space in the Brecht property, at Hadley and Cass avenues. In this transaction Wehmeyer represented both the Brecht and the Glasco companies.

PLUMBING HEATING AT WHOLESALE PRICES

60-Inch Double Drain Board Sink with double mixing faucet **$27.50**
AUTOMATIC ELECTRIC WATER SYSTEM **$28.50**
OUR SHOWROOM WILL CONVINCE YOU!
1119-1121 Chestnut St
Independent
PLUMBING-HEATING SUPPLY CO

CRAUSE ELECTED CHAIRMAN BY REAL ESTATE BROKERS

Succeeds J. Milton Levi at Annual Meeting; Others Placed in Official Stations.

Ralph J. Crause, who served efficiently last year as vice-chairman of the brokers' division of the St. Louis Real Estate Exchange, was promoted to the chairmanship at the annual election by that organization last Tuesday. At the same meeting, J. Melvin Levi, retiring chairman, was not permitted to discard official harness, being placed on the board of governors. The election was held in the exchange quarters and the number of ballots was convincing of the keen interest of members.

While it was emphasized that nominees submitted by the governors in no wise constituted a slate, and that additional ones could be made from the floor, the voters unanimously approved the list as submitted, as follows: Ralph J. Crause of George F. Bergfeld Co., Inc., chairman; Curt C. Mack, president of Curt C. Mack Realty Co., vice-chairman; William Eichenser, treasurer, and W. H. Whitton of the F. J. Cornwell Real Estate Co., secretary. Board of governors: William F. Duerbeck, president, Duerbeck Realty Co.; E. A. League of the Butts Realty Co.; J. Melvin Levi, president J. M. Levi & Co.; Minard MacCarthy of the Albert G. Blanke Real Estate Co., and Walter Rust, vice-president M. A. Rust & Sons Realty Co.

CENTRAL BUSINESS CORNER IN MAPLEWOOD LEASED

Arthur H. Fuldner, manager of the commercial leasing department of Oreon E. & R. G. Scott, announces having leased large space in the Brownsom Hotel Building, Manchester and Yale avenues, was leased last week to Irwin Carl and associates for use as a tavern and grillroom, it was reported yesterday by Arthur H. Fuldner, manager of the commercial leasing department of Oreon E. & R. G. Scott. This is a corner at the terminus of the City Limits car line, and also a transfer point. The lessees have planned an elaborate fixture layout and be ready for business about April 15. Owners of the building and lessees were represented by Fuldner.

WASHINGTON BLVD. BUILDING LEASED BY CHICAGO CONCERN

The National Bond & Investment Co. of Chicago has leased the one-story building 60 by 125 feet, at 3311 Washington boulevard for the storage, reconditioning and sale of repossessed cars. The owner, Ray Cohen, was represented by J. H. Farish-Knapp & Co. and the lessee by J. M. Groves of the Griffith & McMillan Real Estate Co.

add this extra room to your home with the modern **"AFCO"** Automatic Air Conditioning Heating System
An "AFCO" Air Conditioning System will make your basement livable and add up to 90%* in the usable floor space in your home. Use it for a playroom, den or rathskeller.
You'll enjoy the healthful comfort and convenience of "AFCO" automatic heat while saving on fuel cost. Have yours installed now—under the liberal financing plan of the FHA. We handle all details for you.
*One story home.
American Furnace Co.
2719-31 Delmar Blvd.

Phone JE. 0934
Ask for a FREE Estimate at once

OLD N. J. COLMAN STOCK FARM SOLD TO H. J. KELLMAN

Noted St. Louis County Tract of 300 Acres Was Later Owned by the Late Benjamin F. Bush.

A tract of 300 acres, noted for many years as among the foremost of St. Louis County properties, was sold last week by the Carl G. Stifel Real Estate Co., and the transaction carried definite promise of long-continued fame. The financial detail was not announced by the Stifel Co., but was declared to be well in line with its positive value.

The property came into national notice many years ago as the Norman J. Colman stock farm. The owner was chosen by President Grover Cleveland as Secretary of Agriculture because of his rank among agriculturists and fine stock growers. After Colman's death it was purchased by Benjamin F. Bush, as president of the Missouri Pacific Railroad Co., who operated it as a hobby dairy farm. A large sum of money was invested in blooded dairy stock and improvements and facilities to keep pace with progress in that class of enterprises, and at his death, several years ago, it was well stocked and otherwise equipped, there being five dwellings of various sizes for employes, a large dairy barn and other barns and sheds. It has been maintained in good condition by the widow, but with perhaps less operative activities than during the life of Bush. There were, however, about 100 head of fine stock when sold last week.

The tract is at Creve Coeur Mill and Olive Street roads. The transfer was by the Benjamin F. Bush Dairy Farm, corporate name under which it has been maintained by Mrs. Bush, the buyer being Harry J. Kellman, who will develop it as a modern dairy farm.

(This is the third large acreage property in St. Louis County sold by the Stifel agency within the last few weeks.)

COUNTY RESIDENCE LEASED, BUSINESS PROPERTIES SOLD

The I. A. Stevens residence of 12 rooms and two baths, on a 4½-acre tract on Walsh road, near the intersection of Clayton and Conway roads, St. Louis County, was named in a long-term lease closed last week, the lessee being Ben Weisman, secretary-treasurer of the Union-May-Stern Co. The transaction was handled by Arthur Goldman, manager of the Residential Sales Department of the Henry R. Weisels Co.

The Weisels Co. reported the sale of property at 2714-18 N. Broadway, consisting of two-story buildings, containing 12 tenements of 3 rooms each, on lot 48x176 feet, to George Naumann for a client. The Weisels and Rudy Kohn Realty Cos. handled the transaction.

The Weisels Co. also reported having sold the two-story building, containing two stores, two apartments and four-car garage on lot 48x150 feet, at 1432-34 Hodiamont avenue for J. Rockenstein to a client.

FOR ADDITIONAL REAL ESTATE NEWS SEE PAGE 2



Clever tool users are always generous. That's why they usually split the credit with Nicholson Files for an especially fine workmanlike job.
Miniature steam engines, railroad, boats, a chandelier, andirons, bookcases—You can make almost anything with these sharp, durable, uniformly high quality, popularly priced files
Nicholson File Company, Providence, Rhode Island, U. S. A.
AT HARDWARE STORES EVERYWHERE
NICHOLSON U.S.A. MADE IN U.S.A.
Genuine NICHOLSON FILES

PLANS MADE FOR MARYLAND TYPE COLONIAL HOME

Highly Modern Residence to Be Under Construction in Huntleigh Village Very Soon, Bakewell Says.

A residence of relatively large proportions adapted to about all reasonable demands by the occupant family is to be put under construction at once in Huntleigh Village for the Lindberg Blvd, Land Co., of which Edward L. Bakewell is secretary. It will be of the Maryland Colonial design on a five-acre site susceptible of picturesque landscaping to accord with the dwelling. Plans for the house, of two stories and basement, have been prepared by Maritz, Young & Dusard, Inc., architects.

The first floor will in itself carry a relatively complete average modern home, in the way of space allotments to conveniences and comforts. There will be a broad reception hall, linked with a living room 19x29 feet; also a powder puff room with lavatory and toilet adjoining, large dining room, two master bedrooms and bath, from one of which extends an inclosed sun parlor; also two maids' rooms and bath, kitchen and pantry. The second floor will contain two master bedrooms, with bath in keeping. In the basement will be located a rathskeller 20x30 feet, with open fireplace, lavatory and toilet, boiler and laundry rooms, and two-car garage. The house will be heated by vacuum steam and entirely insulated.

Huntleigh Village was incorporated in 1927, and all the property included is closely restricted under terms of a zoning ordinance. Recently under direction of the authorities the corporation had 30,000 shrubs, rose bushes and trees along the embankments on both sides of the broad highway.

ELABORATE REMODELING OF PINE AND 9TH STS. CORNER

New Front of Latest Design and Wealth of Woods and Metals in Interior Designs.

When work now in progress on the Ninth and Pine streets corner of the Maryland Hotel is complete as expected before April 15, there will be nothing to carry recollection of that store space as it previously appeared. The architectural detail is being supervised by Leo F. Abrams, and the interior finishing and equipment to be installed will be taken care of by the Interior Woodwork Manufacturing Co. The modernization is going forward for the Maryland Liquor Store, Inc., which recently entered into a 10-year lease of the space with the Rajah Realty Co. Expenditures will not be less than $16,000, it is stated by those concerned in the improvement and 'equipment.

The glass fronts on both streets named, which have been in harmony with the hotel structure as a whole, have vanished, and in their stead will be placed glass fronts of different color, figured with formica, a white composition that lends an air of beauty. A steel and concrete balcony is to be erected, making an upper floor, mainly for accommodation of ladies, with tables and chairs, offices for the management and stock quarters. An adequate ventilating system is included in the plans.

The full force of the remodelling process will be most apparent and elaborate from the first floor view. The floor is to be terrazza, and the combination of woods and their trimmings has been designed for keen impression. The woods include Australian walnut, zebra, silver gray hardwood and French avodice, commingled in the massive equipment.

BUNGALOWS AND FLATS IN RECENT TRANSACTIONS

Recent sales by Altmayer-Schuepfer, Inc., are reported as follows: 4962 Walsh street, single flat, for Mr. and Mrs. C. Koehler to Mr. and Mrs. Edgar Freivogel; 5516 Devonshire, bungalow, for Mr. and Mrs. Andrew Kettenbach to Mr. and Mrs. Nick Bakich; 3625-27 Wisconsin, double flat, for Mr. and Mrs. Edgar Freivogel to Mr. and Mrs. C. Koehler; 2923 Virginia, single flat, for Mr. and Mrs. Alois Tulo to Mr. and Mrs. Jacob Renner; 5127 Hilda, bungalow, for Mr. and Mrs. J. Renner to Mr. and Mrs. Alois Tulo; bungalow on Heege road, for a client of Lee-Sherman Realty Co.

A. K. Federspiel, formerly with the Hoseck Realty Co., and Michael Halbman have joined the sales force of Altmayer-Schuepfer, Inc.

OVER-ALL PROPERTY TAX LIMIT UP IN 13 STATES

Bills for an over-all limitation on the property tax are before 13 State Legislatures, as follows: New York, New Jersey, Massachusetts, Illinois, Minnesota, Iowa, Missouri (constitutional 1 per cent limitation outside of State levy), Nebraska, Texas (constitutional 1½ per cent limitation outside of debts), Arizona, and Oregon. Similar bills will be introduced in 11 other States this year, according to reports to the committee on real estate taxation of the National Association of Real Estate Boards. Eight States already have over-all limitations. Pennsylvania has a bill up to abolish tax levies on real estate for school purposes.

FINDS CAPITAL SWINGING BACK TO MORTGAGES

Terms and Appraisals Still Conservative, National Real Estate Board Learns From Inquiry Among Members.

Recent inquiry among its members by the National Association of Real Estate Boards discloses, according to a statement touching the result, that capital is swinging back to mortgage investment and that new-type long-term loan plans for home-building are beginning to emerge. It is stated, however, that great conservatism in loan terms and in appraisals for loans still prevails; that many communities still have no mortgage money and that the much discussed 20-year 80 per cent loans, insured or otherwise, are practically available in few communities, if in any.

A notable change taking place in the lending policy of life insurance companies is a feature of the situation, the association points out. One of the larger companies informed the Association as of March 4 that it will entertain application for new loans or renewals on residential property, on its 200-month or quarterly payment plan, and will also entertain applications for new 240-month residential loans subject to minimum interest rates and percentages of loans to value rates ranging from 4½ to 6 per cent.

Meantime, many articles relative to new financing avialable are very misleading, J. C. Taylor of Kansas City, chairman of the Land Developers and Home Builders Division of the National Association, points out. "Many individuals are laboring under the misapprehension that the Federal Government is making 80 per cent home loans," Taylor says. "Of course, the truth is that the Government, under title II, makes no loans at all, but simply insures loans if, as and when they meet certain conditions. So far as I can find out, in most communities there is very little, if any, money available for these so-called 80 per cent loans. The truth of the matter is the FHA under title II, has not yet done very much to assist in the financing of new construction on a long time basis."

PINE ST. CORNER LEASED BY TYPE FOUNDERS SALES CO.

The American Type Founders Sales Corporation has leased 2131-35 Pine street, and 206 N. twenty-second street, comprising the ground floor and basement of the Pinol building, northeast corner of Twenty-second and Pine streets, for its branch business here. The branch has been at Ninth and Walnut streets for many years, and Edward A. Tracy, manager, said it has become necessary to occupy larger space. The new quarters contain approximately 12,000 square feet of floor space, extensive alterations are being made. The lease was negotiated by the Issac T. Cook Co.

The St. Louis branch territory includes the entire Mississippi Valley, from Iowa to the Gulf of Mexico. The corporation has 24 selling houses in the United States, and a number of connections and agencies in foreign countries.

FURNITURE AND STOVE CO. LEASES LARGE WAREHOUSE

The Bensinger Furniture & Stove Co. last week leased the five-story and basement building, containing 37,500 square feet of floor space, at 316 Clark avenue, for use as a warehouse. The firm is a store outfitter, with office and salesroom at 1017 Market street, and warehouse at Eleventh and Walnut streets. Arthur S. Martin & Son represented the lessee, and Cornet & Zeibig the Liggett estate, owner of the property.

The Santa Fe Trails System has leased the store at 25 South Sixth street, in the Rector Hotel Building, for a bus ticket office and terminal. The bus lines comprising this system serve all cities reached by busses and have 25 coaches running out of St. Louis daily. W. C. Bruns is manager of this and the 1801 Washington avenue office. The lease was made for the oLttie Realty & Investment Co., Arthur S. Martin & Son representing all parties.

IMPROVED REALTY ACTIVITY REFLECTED IN SEVEN SALES

Renewed activity in sales last week was reported yesterday by the Federer Realty Co., reflected in transactions as follows: For Mr. and Mrs. Hake, modern new residence at 4096 Toenges avenue, to Mrs. Lisette Recker, who will occupy it as a home; 6414 Alabama avenue, modern single flat, for Raymond R. Kaercher, to John Zenger, for home and investment; modern brick bungalow, 3802 Bowen street, for Wm. E. Beckman and wife to Mrs. Emma Boekenkamp, as a home; 3507 Winnebago street, modern brick cottage, for Mae Stamm, to Mrs. Minnie Mutz, for a home; for Mrs. Emma Boekenkamp, modern brick bungalow, 5628 Rhodes avenue, to a client; 3012 Wyoming street, cottage for Henry Krenning, to Mae Stamm; also a lot on Olentha avenue; southwest corner of Bowen street and Arendes drive, in Holly Hills, for Max Schmidt, to Edwin Ahrenhoerster, who will improve with a modern brick bungalow.

HOME OWNERS' LOANS---DEEDS OF TRUST

OBTAIN IMMEDIATE FUNDS FOR HOME IMPROVEMENTS, ETC.

LOANS ON REAL ESTATE



LONG TERM HOME LOANS

FEDERAL HOME LOAN BANK SYSTEM

We are authorized to make the new, small monthly payment long term loans on homes. This association is approved by the Federal Housing Administration.

Your monthly payments include interest, taxes, insurance and payment on principal. Call at our office for details.

ST. LOUIS BUILDING & LOAN ASSN.
209 N. 8th St.

LOANS ON REAL ESTATE

REAL ESTATE LOANS on HOMES

MONTHLY PAYMENT PLAN

PUBLIC SERVICE SAVINGS AND LOAN ASSOCIATION
3901 PARK AVENUE GRAND 6668

FINANCIAL

DEEDS OF TRUST WANTED

$1400 DEED OF TRUST Wtd.—Bungalow, near Bevo Mill, private. Box H-323, Post-Dispatch.

DEEDS OF TRUST FOR SALE

I SELL GOOD
6% DEEDS OF TRUST
J. F. O. RELLER
3525 N. Broadway. CEntral 9447.

$1000 LOAN, secured by 703 Edna av., Kirkwood; 4-room frame bungalow, two years old; bath, furnace; lot 180x175; 6 per cent interest.
MICHELSON RLTY. CO., CHestnut 2177.

$3500 at 6 per cent reduced from $6000 on church, corner Blaine and Kiemm; papers are ready; good loan.
CHAUNCEY P. HEATH CO. GAr. 3164.

LOANS ON REAL ESTATE

NOW PAY YOUR
LOAN
OUR
EASY WAY
NO COMMISSION—NO RENEWALS
7 TO 15 YEARS TO PAY
St. Louis and County Only
AMERICAN HOME BLDG. & LOAN ASS'N.
3542 Gravois (East of Grand)
Member Federal Home Loan Bank

MONEY TO LOAN
ANY SUM
Low Interest and Reasonable Charges.
Edward L. Bakewell
Loan Correspondent for
Connecticut Mutual Life Ins. Co.
118 N. 7th Street,
Chestnut 5555.

Money to Loan
We have funds of clients available to loan on first deeds of trust from $1000 to $10,000. Only gilt-edge loans wanted. No tenements. Reasonable rates.
DUBINSKY REALTY CO.
5th Floor, Wainwright Bldg.
MAin 2757

MONEY TO LOAN
"SEE US"
CHRISTIAN BRINKOP
REAL ESTATE CO
3621 S. Grand LAc. 3040

MONTHLY payment loans at 5 and 5½ per cent interest; 6 per cent; no commission loans on a 16-year plan.
N. S. WOOD, INC., 709 Chestnut.

MONEY TO LOAN—Choice county improved property. THEO. R. APPEL, Rep. 0160.

$3500 to $8500 loans on Webster property. J. C. Morfit, 718 F. Big Bend.

FOR MONEY SEE US.
Do you need money on your home? See us first.
SARAH-EASTON R. E. CO.,
4101 Easton. FR. 0461.

MONEY 5% to 6%
LOANED $87,250 LAST WEEK.
To loan in any amount on real estate; no delay; can arrange to pay back whole or part at any interest period.
Be Sure to Get Our Prices
If You Desire a Loan
EDW. K. LOVE REALTY CO.
MA. 1207. 704 Chestnut. GA. 0776.

MONEY TO LOAN
SMALL AMOUNTS
We have a number of clients who have money to loan and anyone looking for a loan on good real estate security will do well to see me at once.
GEO. J. WANSTRATH
715 Chestnut. CE. 2940. EV. 3295.

See This Home Today
6655 WATERMAN
(Corner Kingsland)
9 rooms, 3 baths, gas heat, 70-foot lot. Call PA. 2330W today.
THE EDWARD GLICK CO., EV. 4500

5% TO 6%.
MONEY TO LOAN
In sums to suit on St. Louis and St. Louis County real estate in good locations; building loans solicited.
M. A. Rust & Sons Realty Co.
MAin 4551. 816 Chestnut St.

ANSWER IN TWO HOURS
FASTEST, CHEAPEST LENDERS IN CITY—MAKE US PROVE IT.
$1000 TO $20,000.
4¾ to 5½ per cent. Come direct; no slow corporation methods; old, reliable realtor; established 43 years.
JOHN A. WATKINS CO., 722 Chestnut.

4½—5%
Come to headquarters in S. St. Louis for real loans. We have never foreclosed. Lowest rates, courteous service. We invite you to call at our office or phone FL. 1313.
HARRY NEWMAN
4301 S. Kingshighway, corner Winona

HOME LOANS
LONG-TERM MONTHLY PAYMENT PLAN—NO COMMISSION.
Lafayette Mutual Building Association
615 CHESTNUT ST. MAin 2813-14
Member Federal Home Loan Bank.

First Mortgage Loans
LOWEST INTEREST RATES
W. I. Christopher & Asso., Inc.
MORTGAGE BANKERS
GArfield 4022, Room 819, 506 Olive St.

NEED MONEY
On your home?
CALL—PHONE—WRITE
Carl G. Stifel Realty Co.
3600 N. BROADWAY, 3126 GRAVOIS
CENTRAL 4770 PROSPECT 1510

ROOSEVELT SAVINGS & LOAN ASSN.
REAL ESTATE LOANS
St. Louis and St. Louis County.
Repayment Monthly. No Commission.
3607 N. BROADWAY. CEntral 8711.

HAVE PLENTY MONEY AVAILABLE FOR FIRST DEEDS OF TRUST.
HENRY H. HAFFNER R. CO., RO. 9706.

5% AND 5½ MONEY
BUTTS REALTY CO., 803 Chestnut St.

AMOUNTS $1000 to $10,000, city or county. WM. WARREN, Title Guar. Bldg.

LOANS ON REAL ESTATE

4½% to 6%
On Real Estate Security. Let us have your application, will give quick answer, and arrange satisfactory commission.
A. T. Terry, Son & Co.
Correspondents
Provident Mutual Life Insurance Co., Phila.

BE WISE!!! GET OUR RATES!!!
WE HAVE MONEY TO LOAN ON IMPROVED REAL ESTATE AT 5 AND 6% INTEREST.
Be Wise—Call H. A. O'Rourke
Riv. 4310-11 5471 Gravois

$$$$$ THOUSANDS $$$$$
EV. 4990 STOCK SON SERVICE 4712 Nat'l. Bridge.
City and county improved property, from $500 to $3500. Quick answers. Office open all day Sunday.

WE HAVE MONEY TO LOAN AT 5% INTEREST ON WELL-SECURED BUNGALOWS AND FLATS. OUR CHARGES ARE REASONABLE.
YECKEL-EARICKSON, 3542 GRAVOIS

GET OUR RATES—LOANS $1000-$10,000
WE ARE "BONDED REALTORS."
RENGEL WEBER REAL WORKERS
3539 S. Grand. LAcIede 9543.

WE MAKE 5% AND 6% LOANS AND SELL LOANS THAT ARE WELL SECURED ON SOUTH ST. LOUIS PROPERTY.
Be Wise—Call H. A. O'Rourke
Riv. 4310-11 5471 Gravois

MONEY TO LOAN ON REAL ESTATE. FIRST DEEDS OF TRUST FOR SALE.
Morris Aach
REALTY CO. 826 CHESTNUT ST.

SEE GREULICH
For your real estate loan; courteous service; also building loans and supervision.
GREULICH, Grand and Sullivan.

5%—5½%—6% INTEREST
$500 to $10,000 to lend on real estate.
BURIAL REALTY CO.,
4016 Chouteau. NEwstead 0593.

LOANS ON HOMES.
Monthly payment first deeds of trust on homes occupied by owners; no commission; no renewals; write or telephone for information on our new loan plan.
LAFAYETTE MUTUAL BUILDING ASSN.
615 Chestnut. MA. 2813-14.
FEDERAL HOUSING PLAN LOANS.

MONEY TO LOAN.—Any amount of trust funds at 5 and 5½ per cent interest on real estate security; small charge; privilege of repaying given if desired; must be first deed of trust; some description of property necessary. Box D-154, P.-D.

We have $35,000 in trust funds to place on first deeds on small homes and flats in South St. Louis, 5% interest. Box C-121, Post-Dispatch.

MONEY—MONEY—MONEY
On South Side Real Estate
ALTMAYER-SCHUEPFER 3352 S. GRAND PR. 3535

5% AND 6% MONEY
On modern bungalows, residences or flats; amounts from $1000 to $5000.
JOST REALTY CO. 113 N. 10th CH. 2575

MONEY TO LOAN.
Money to loan on good first deeds of trust in amounts from $1000 to $4000. Thos. M. O'Gorman R. E. Co., 7321 Manchester av. HI. 0787.

LARGE estate will place funds at low interest rates on owner-occupied homes and flats; lowest charges on good loans. Box D-384, Post-Dispatch.

MONEY TO LOAN on good south side property; prefer loans only 5% interest rate, 5-year terms. Private parties only. LA. 6648.

MONEY TO LOAN.
FIRST DEEDS OF TRUST.
GANNON-FRANKE REALTY CO., INC.
1008 CHESTNUT. CHestnut 1552.

WE'LL MAKE THAT LOAN
Money available for loans on real estate; come in; talk it over.
FEDERER 2610 GRAVOIS PROspect 1519

MONEY TO LOAN, CITY OR COUNTY.
CH. 6747. 213 Wainwright Bldg.

LOANS 1st Deeds $1000-$3000
Wissman Realty Co.
GAr. 2204—119 N. 7th

MONEY TO LOAN—On real estate; reasonable rates; quick answer.
WILL C. WISSMATH, 722 Chestnut.

WE make first deeds of trust; plenty of funds available. See us first.
A. K. FEINBERG, 2914 Union. EV. 4900.

WILL make loan to private party on South side property; no commission; 5 to 6 per cent. Box N-261, Post-Dispatch.

$1000 TO $5000 to loan on improved real estate. Box D-385, Post-Dispatch.

MONEY WANTED

6% First Deeds of Trust 6%
We have a large amount of gilt-edged first deeds of trust in amounts ranging from $750 to $16,000; the property by which they are secured is more than double the value of the loan and are based on present market values.
GEO. J. WANSTRATH
715 Chestnut. CEntral 2940.

ALL 6% FIRST MORTGAGES
Secured by improved property in city; $1200, $1600, $2000, $2250, $2500, $3000, $3500, $4000, $4500, $5000. Papers complete and will bear strictest examination. Call, phone or write for list.
A. J. KUHS, STerling 1231.

6 PER CENT AND PERFECT SAFETY, LOANS FOR SALE, $500 TO $5000.
O'REILLY REAL ESTATE CO.
WAINWRIGHT BLDG. MAin 2457.
SALES—TRADES—RENTS

FIVE MEN WITH $1000 EACH.
Or one man with $5000. I have a patented article that has a ready market. Investigate this proposition. Box N-133, Post-Dispatch.

$2250 $2800 $4000
6% first deeds; papers ready.
Harry Newman, Inc., 4301 S. Kingshighway.

CHOICE first deeds of trust available; 5, 5½ and 6 per cent.
APEX REALTY CO., MAin 4860.

I NEED $175 for 3 months; will pay $50 bonus; exceptionally fine security. Box F-90, Post-Dispatch.

$4000—5 PER CENT, on modern Grand bl. residence worth $9000. Box N-351, Post-Dispatch.

MONEY Wtd.—$5500 on double flat, 6 per cent; 48xx Cleveland on corner.
CHAUNCEY P. HEATH CO. GA. 3164.

MONEY Wtd.—Owner of large, clear suburban lot with improvements wants home in bond. Box D-80, Post-Dispatch.

MONEY TO LOAN—At 5 per cent. AUG. H. GERLING R. CO., 722 Chestnut st.

MONEY Wtd.—Conservative deeds of trust for sale, new property. RI. 5979.

WANTED—$2300, for 3 years, on business property worth $7500. KI. 746.

MONEY Wtd.—$700, ON $7000 HOUSE; FIRST 6%; 1 YEAR, ST. 3537.

WANT $1750 on good cottage near Grand. Good security. Box C-234, P.-D.

WANT $3000 on my 5-room home, southwest, private party. Box H-54, P.-D.

$1000 to $3500 on improved property. BEN C. FINK, 206 Title Guar. Bldg.

$3500 Wtd—On 7-room brick, west, 6 per cent interest, no commission. RI. 3326.

STOCKS AND BONDS
Wanted
Senate-Congress Bonds
Or Deposit Certificates wanted: If yours for sale, advise quantity, name and address for interview. Box D-360, P.-D.

For Sale
WILL accept best offer for a $1000 625 Skinker Blvd. Certificate; no brokers. Lock Box No. 122, Newburg, Mo.

BANK STOCK Wtd.—Jefferson-Gravois bank; state price. Box H-336, P.-D.

CASH for building and loan stock; bonds. Box F-60, Post-Dispatch.

ROOMS AND BOARD

ROOMS WITH BOARD—CITY

North

ALICE, 2039—O'Fallon Park; south front; home cooking; 1, 2 gentlemen; $5, $6.

FARLIN, 4440A—Fine front room, $2.50; Holy Rosary Parish; will board; cheap.

LEXINGTON, 39xx—Room and board, laundry. Box H-287, Post-Dispatch.

NATURAL BRIDGE, 4444—Bright, south; 1, 2; small private family. CO. 1279J.

ROOM — LARGE; EXCELLENT MEALS, FOR GENTLEMAN. CO. 0908R.

SULLIVAN, 3908—Room and board for 2; private family.

Northwest

NORTHLAND, 4736—For gentleman; board optional; garage.

ROOM AND BOARD—In private home, for 2 ladies employed; Blessed Sacrament Parish. RO. 4146.

ROOM—Board optional; with German couple; private; garage free. EV. 3979.

VIVIAN, 5743A—For 1 or 2; garage; private home. EV. 0728.

South

ATTRACTIVE—South exposed room, for 2; good meals, real home. RI. 1383J.

BEDROOM—Large; employed ladies preferred; private home; adults; meals optional; near Grand-Arsenal; LA. 0023.

CHIPPEWA, 3521 (Apt. D)—Large front, private; meals optional; lady employed.

CONNECTICUT, 3926 — Room for 1 or 2; good meals. LAclede 4029.

CONNECTICUT, 3518A—Room, 1 or 2; board optional; private home; phone.

DUNNICA, 3618A—3800 S. Grand; large front; private; board optional.

JEFFERSON, 3316 S.—Board; gentleman; home privileges. PR. 6768.

LOUGHBOROUGH, 4323—1 or 2, men; private family. Riverside 2393.

MILENTZ, 4853—Room; good meals; conveniences; private family. RI. 2305W.

OHIO, 3252A—Man; room and board; share with man companion.

PARK, 3503A—Room, board, for young man; private home. GR. 5583.

PESTALOZZI, 3550A—Room, excellent meals; conveniences; private; reasonable. PR. 4606.

ROOM — Unusually attractive; employed couple; private; garage; board optional. RIverside 4749J.

ROOM—Facing park; private family; garage; meals; gentleman. PR. 1719.

ROOM—Attractive, board 2, in bungalow, $5. PRospect 0697.

ROOM—Large; employed couple or young men; private. RI. 4160J.

RUSSELL, 4023—Board and room in residence; $5; good transportation.

SHENANDOAH, 3924A — Room, board; home cooking and privileges; $5.

ROOMS WITH BOARD—South

SHENANDOAH, 4244—Large south; employed couple; board; conveniences.

SIDNEY, 1126—3 meals daily; tasty; excellent food; $6 week.

TEXAS, 3318A—2 gentlemen; twin beds; meals, 25c; private.

VIRGINIA, 4102A—Private; good meals; Grand and Bellefontaine cars. RI. 2196R.

WYOMING, 3505A—Cozy; good meals; private; convenient neighborhood; board optional.

WYOMING, 3715—Room and board for 2; private; twin beds.

WYOMING, 3717—Room, board, 1 or 2 gentlemen; good home; private.

Southwest

ARSENAL, 4978—Private home; all conveniences; home privileges.

West

ACCOMMODATIONS for 3 ladies in home of refinement. ROsedale 2995.

ATTRACTIVE—Front room, 1, 2; twin beds; excellent meals. FO. 6468.

AUBERT, 1328—A modern home for young people; good meals; oil heat; inner spring mattresses; garage; $6.50. Forest 4749.

BARTMER, 5744 — Girl; refined home; good meals; continuous hot water; $5.50 single; excellent meals.

CABANNE, 5145—Large south room; also single; excellent meals.

CABANNE, 5051—Room; excellent meals; continuous hot water; transportation.

CABANNE, 5153 — Warm room; good meals; well cooked; nicely served; 2 ladies; hot water; reasonable. FO. 5020.

CABANNE, 5899—Exclusive, for men; private home; excellent meals. CA. 4509.

CATES, 6023—Large; suitable 1 or 2; private home; good meals. CA. 4018J.

CATES, 5030—Nice room; board optional; 1 or 2; small private family; reasonable.

CATES, 5881—Newly decorated, fourth front; every convenience; good meals.

CATES, 5633—Front room, Southern exposure, good meals. CAbany 2470J.

CLEMENS, 55xx — Single room in lovely home; gentleman; good meals. FO. 4592.

CLEMENS, 5894—For 1 or 2; twin beds if desired; conveniences; meals.

DE GIVERVILLE, 57xx—South front room, board; reasonable. FO. 9785.

LIVE AT HOTEL CLUBS.
5406 Delmar. For Business Women and Girls. Beautifully furnished rooms, with meals. FOrest 8578.

ENRIGHT, 5060—Front room, good meals. ROsedale 0393.

ENRIGHT, 5830—Attractive room for 2; good meals. CA. 0591.

FOREST PARK, 4542 (3d east)—Lovely rooms; excellent meals; near cars; very reasonable. ROsedale 2035.

FOUNTAIN, 4876—Front, nicely furnished, modern; excellent meals; $5.50; private.

KENSINGTON, 5101—Clean, sunny, single double rooms, with meals. $5-$6; Hodiamont, Delmar cars. FOrest 2727.

KINGSHIGHWAY, 1237 N. (Apt. C)—South room in refined home, reasonable.

ROOMS WITH BOARD—West

LINDELL, 4342—Ideal for business people, private family. $7 up. JE. 3009.

LINDELL, 4633—Attractive front; excellent meals; lovely home. FO. 9181.

LIVE AT 4411 McPHERSON
ONE DOUBLE ROOM for 2 Girls or Couple With Board. Twin Beds. All Newly Furnished and Decorated. Excellent Meals. JE. 3923

McPHERSON, 4240—Rooms, board, 2 gentlemen; twin beds; $5 week.

MAPLE, 5019 — Comfortable room with board; private home; all conveniences; near Kingshighway; garage; gentlemen.

MAPLE, 5523—Lady to share; twin beds; 3 exposures; refined home.

MAPLE, 5042A—Neatly furnished sleeping; board optional. FOrest 1093.

MAPLE, 5352 — Newly furnished rooms with board; convenient to 3 car lines.

MAPLE, 5240—Attractive, good meals; every convenience; gentlemen. FO. 1862.

CATHOLIC WOMEN'S ASSOCIATION
4337 MARYLAND AV.
Business women and girls employed; rooms with board as low as $5 week.

PAGE, 5589A—Lovely double room; excellent meals, good transportation.

PAGE, 5332 — Ideal location, attractive home; best meals; garage; $5.

RAYMOND, 5004—Lovely bright rooms; private bath optional; tasty meals.

RAYMOND, 5024—Nice, clean, warm; good home-cooked meals; for lady. FO. 4643.

ROOM-BOARD—Are you looking for modern, young, home atmosphere; good food, cleanliness, charm, at nominal cost; FOrest 4749.

ROOM—Desirable; for lady; West End; with couple; good meals; some laundry; reasonable. FRanklin 3757.

ROOM — BOARD — 2 men; private home; near Washington U. CA. 4921J.

ROOM—Lovely; furnished; board optional; men preferred. ROsedale 3415.

ROOM—Unusually attaractive, for gentleman; excellent meals. CA. 7586.

ROOM, BOARD—Splendid heat, excellent food, lovely neighborhood. FO. 9250.

TEASDALE, 7547—Attractive double; twin beds; one sinble; excellent meals; private home.

UNION, 620A—At Delmar; furnished 2-room apt.; nice for couple or 2 girls.

VERNON, 5414—Attractive south; running water; business couple, 2 gentlemen.

VERNON, 5162—2d south exposed; twin beds; good board; 2 baths. FO. 3719.

VERNON, 5236—Large front room, twin beds; attractive home; reasonable.

WASHINGTON, 5214—Rooms, every convenience; good meals; reasonable.

WASHINGTON, 5142—Lovely home, attractive room; excellent meals. $5 to $7.

WASHINGTON, 5112—Large room, private bath; twin beds. FO. 9186.

WASHINGTON, 5138—Beautiful second floor front; private bath, twin beds.

WASHINGTON, 5280—Choice suites; running water; twin beds; meals; $5 up.

ROOMS WITH BOARD—West

LIVE AT THE BEVERLY CLUB FOR GIRLS, 5109 WATERMAN AVE.—Beautifully furnished rooms, with board; you will love the atmosphere and you will like our rates. FOr. 1735

WATERMAN, 5220 — Desirable single rooms, shower, baths, excellent table; reasonable.

WATERMAN, 5126—Room, refined surroundings; excellent meals; owner's home, garage.

WATERMAN, 5222—Large double, south, shower, conveniences, breakfast. FO.4528

WATERMAN, 5614 (3d east) — Lovely south; good meals; reasonable. FO. 8146.

WATERMAN—Large southern room, bath, finest of meals. FO. 5521.

WATERMAN, 6926—Room, private home; breakfast; gentleman. CA. 0292R.

3828 WESTMINSTER
Attractive; water in room; twin beds; good meals; $4 and $5.

WESTMINSTER, 4052—Large south room, double or twin beds; excellent meals.

WEST PINE, 4087—Single, double; nicely furnished; tearoom service. FO. 8419.

ROOMS FOR RENT—CITY

ROOM—Attractive, small and large, excellent location, gentlemen. PR. 1957.

Central

CHESTNUT, 1117A — Comfortable housekeeping, sleeping rooms; reasonable; downtown location.

FOURTH, 514 S.—Over drug store.

FRANKLIN, 808—Rooms for housekeeping, sleeping; $2 and up.

OLIVE, 2640—Hotel rooms, running water; day or week. FRanklin 2640.

SECOND, 700 S.—2 rooms, furnished, unfurnished; gas, laundry; couple. CE. 4081

North

ATHLONE, 4546A—Large, comfortable; 1 or 2 employed; private, breakfast. CO. 7911J

BACON, 1924A—2 sleeping rooms in private home.

BLAIR, 3961—2 clean housekeeping; modern; near McKinley Bridge.

BROADWAY, 2815 N.—3 beautiful furnished rooms, private, bath, toilet; shower, hot water, new style sink, garage, $6 week.

DODIER, 1430A—2 front, furnished, bath, $11 monthly. Apply 1915 Hebert.

FAIR, 4519A—Front room; near bus, cars; reasonable. CO. 3698W.

FERRY, 1402A—2 large, unfurnished and bath; sink in kitchen. CO. 4147M.

KENNERLY, 3941—2 connecting front housekeeping; or sleeping; convenience.

MONTGOMERY, 1926—2 rooms, kitchen; newly decorated, $3.50 week; $12 month

MULLANPHY, 2224A—2 bright rooms; modern; furnished or unfurnished.

NORTH MARKET, 1215 N.—Light housekeeping, sleeping, $1.50, $2, $2.50, $3.

ROOMS FOR RENT—North

PARIS, 3615 — Nice room; gentleman, $2.50; convenient location. CO. 7278J.

ST. LOUIS, 4254A—1 or 2 gentlemen; private family; breakfast if desired.

ST. LOUIS, 4216—Large front housekeeping, modern, everything furnished.

SPRING, 2432 N.—2 housekeeping rooms; nicely furnished; bath; reasonable.

SULLIVAN, 3929A — Comfortable front; phone; near car; bus; reasonable.

TWENTIETH, 3940 N.—Furnished connecting and single housekeeping rooms; modern.

WARNE, 4242A—Furnished room, light housekeeping, privileges, garage, southern.

Northwest

ATHLONE, 4206—Furnished room for gentleman in private family.

BLAIR, 4258—Two large connecting; adjoining bath; light housekeeping; private.

CLAXTON, 4524—Front housekeeping or sleeping room, all conveniences.

CUPPLES, 4721—Entire 3d floor, housekeeping, conveniences, private home, $4.

CORA, 1922—One nice unfurnished bedroom, all conveniences, reasonable.

COTE BRILLIANTE, 5834—First floor; completely furnished, linens laundered; white sink, southern exposure, washer. MUlberry 0854.

COTE BRILLIANTE, 4726—2 housekeeping, modern, hot water, telephone, sink, range, closets, $5.

COTE BRILLIANTE, 5319—2 connecting housekeeping; private residence; reasonable.

COTE BRILLIANTE, 4756—Furnished, 1, 2 or 3; heat, sink, range, garage.

CUPPLES PL., 4718—Light housekeeping room, clean, good location; reasonable.

DRYDEN, 4037—2 furnished rooms; modern; clean; reasonable.

GERALDINE, 5000—Modern, private entrance; lavatory, toilet; employed; single references.

GERALDINE, 4901—Two-room suite, furnished, newly decorated. MU. 7335.

HARNEY, 6002—Room in bungalow; conveniences; homelike; gentleman.

HARNEY, 6002—Sleeping room; warm; private home; conveniences; reasonable.

LABADIE, 4918—Single sleeping; for gentleman; near bath; $2.50. FO. 9925.

LOTUS, 4928—Lovely room, board optional, private; near bus, cars.

LOTUS, 4923—2 beautiful light housekeeping rooms; private home; adults.

ROOM—Desirable, for lady in private home, Normandy; 1 block from transportation, 1 car fare; board optional; reference. Box F-116, Post-Dispatch.

ST. LOUIS, 5030A—Furnished front room, lady employed; breakfast; $3.

TERRY, 5054—Housekeeping room, near Chevrolet; reasonable. FO. 3109.

South

ACCOMAC, 2844—Lovely front, connecting, housekeeping; newly furnished; reasonable.

ACCOMAC, 2812 — Housekeeping; real home; washer; reasonable; hot-water heat.

ALASKA, 4670—2 light housekeeping; private; bath, frigidaire, garage optional.

ALFRED, 3211—Housekeeping rooms in private family, $20 month; references; adults.

ALMA, 4762—Fine room for 1 or 2, next bath; breakfast optional; Cherokee car. FL. 3518.

ARSENAL, 2017—Connected furnished rooms, light housekeeping, modern; reasonable.

ARSENAL, 3547—Room in private family; board optional.

ATTRACTIVE front room; board optional; all conveniences. GR. 0036.

BENTON PL., 35—2 connecting housekeeping; all conveniences. GR. 4261.

BENTON PL., 28—Housekeeping rooms, $3; connecting with water, $4; washer, sink, hot water, phone, also sleeping room, board optional, private home.

BOTANICAL, 3931 — 3 nice, light, large rooms; water; conveniences.

BROADWAY, 3641A S.—4 furnished rooms with private bath and private entrance; heat, gas and electric furnished; $7.50 per week.

BROADWAY, 2318A—Entrance Lami; large clean housekeeping rooms; bath; $2.75.

BROADWAY, 3641A S. — 2 furnished rooms; heat furnished; $4 per week.

CARROLL, 1727—Newly decorated front room, housekeeping; $3.50; garage; phone.

CASTLEMAN, 4056 — Front connecting housekeeping; porch, $3.50, $3.75.

CASTLEMAN, 3849—South sleeping room, automatic heat; hot water; garage.

CLEVELAND, 4247A—2 large housekeeping rooms, front, back entrance, porch.

COMPTON, 3925 S.—Furnished employed; no other roomers; call Sunday.

COMPTON, 3643 S.—Cozy, warm, adjoining bath; gentleman; private family.

COMPTON, 2359 S.—Newly furnished living room; in-a-door bed; kitchen.

COMPTON, 4614A S. — Large bedroom, kitchenette, for couple; private home.

COMPTON, 4121 S.—Furnished rooms; private home; reasonable; near cars.

CONNECTICUT, 3973—Attractive sleeping room, southern exposure, adjoining bath; conveniences; quiet; private home; reasonable. PR. 4690.

DE TONTY, 4000—2d east, lovely front room in apartment; conveniences. $3.

EADS, 3017—2 neatly furnished rooms, conveniences; very reasonable.

EADS, 3315A—2 excellent housekeeping rooms; sink; very reasonable.

FOLSOM, 4048A—2 unfurnished rooms; gas, electric, bath, $10 month.

GRAND, 3722 S.—2 furnished rooms, with sink, hot water, heat and garage.

HARTFORD, 3431—Large, comfortable south front; couple's home; lady employed.

HARTFORD, 3958—Attractive home for gentleman; garage. LA. 7347.

HARTFORD, 3834 — Comfortable room; pleasant surroundings.

HARTFORD, 3539—South room in private home. PR. 1793.

HARTFORD, 3448A—Nicely furnished rooms for one; private home. GR. 3064.

HUMPHREY, 3624—Single or double; board optional, private.

ILLINOIS, 3501—2 large rooms; furnished; reasonable.

IOWA, 3629—Sleeping room, $2.50 week; convenient to cars.

JEFFERSON, 1725 S.—2 first floor; real kitchen; hallroom; reasonable.

JEFFERSON, 3427 S.—2 or 4 room suites; furnished; housekeeping rooms.

JEFFERSON, 2116A—2 rooms, furnished; sink, clean; also small room.

LAFAYETTE, 2703A—One, two rooms, clean; everything furnished; reasonable; investigate.

LAFAYETTE, 2847—Clean, warm, electric washer, radio, housekeeping, $4; with kitchenette, $5; sleeping, $2.50.

LAFAYETTE,

ST. LOUIS' LARGEST RENTAL DIRECTORY

A Directory of Vacancies of Every Size .... Every Type .... Every Neighborhood .... Every Price

ROOMS FOR RENT—West

...PARK 4382—Large attractive home; also garage.
...PARK 3937A—Nicely furnished single $4 for 2.
...PARK 4345—Attractive sleeping ...bath; reasonable.
...PARK 4317—Room, kitchenette; ...
...Apt. E., board if ...
...ROW, 1430A—Room $2.50. Call ...
...Large 2d floor front; ...employed. CA. 7537M.
...Housekeeping rooms, ...floor; hot-water heat; ...Pace bus, car line.
...Large housekeeping room; ...table.
...2 rooms; kitchen-...furnished; refrigeration; ...
...Two-room apart-...decorated; convenient; ...
...2 housekeeping fur-...southern exposure.
...Desirable south single ...reasonable.
...2 connecting rooms, ...ther roomers.
...arge room; south-...family; meals op-...car. RO. 0751.
...housekeeping; ...adies; couple. RO. ...

$4.50 PER WEEK
...Boulevard; attractive fur-...room and hotel service; con-...location. Lincrest Hotel.

...south front housekeeping ...conveniences, ideal; reason-...reasonable.
...INDELL 3807—Housekeeping, sleeping; ...conveniences reasonable.
...floor apartment, ...FR. 2407.
...room, private ...FR. 1502.
...well furnished front; ...phone, adults.
...location for busi-...JE. 3609.
...attractive front; ...
...desirable rooms; ...reasonable.
...housekeeping; sleep-...in beds.
...north; large com-...apartment; gentleman.
...south; housekeeping ...
...West; large house-...FR. 4965.
...light housekeep-...
...efficiency; ...6848.
...private home; rea-...FO. 6213.
...beds; adjoining bath.
...south sleeping or ...garage.
...active front house-...ROsedale 4514.
...beautiful large rooms, ...reasonable.
...furnished rooms, 3d ...
...—Twin beds; excel-...special rates day board-...Forest 1488.
...—Elegantly furnished ...guests; very reason-...
...2 connecting ...sleeping; private bath; ...
...—Desirable south ...also single, $3.
...Single, double ...able. JE. 4026.
...Elegant, furnished, ...reasonable.
...Lively, sleeping ...privileges.
...housekeeping suite, ...
...2, 3 lovely, large ...lights; gas; adults.
...Desirable, private ...car; meals optional.
...Attractive, twin beds; ...FO. 5242.
...Large, cooking ar-...ration, smaller room.
...Neatly furnished ...rooms, conveniences.
...Living, kitchen-...decorated; in basement ...

ROOMS FOR RENT—West

WESTMINSTER, 4131—Front housekeeping, water, parking, $3.50.
WEST PINE, 4314—Large housekeeping; southern exposure; bath on floor; linens; garage.
WEST PINE, 4397—Large room in doctor's home; single or double; gentleman; steam heat, phone; meals if desired.
WEST PINE, 4047—2 blocks Ford plant; 2 collecting housekeeping.
WEST PINE, 4319—First-class 2d front, housekeeping, kitchenette; $3.75.
WEST PINE, 3761—Attractive front suite; water; others $3 up; free garage.
WEST PINE, 4302—2 large rooms, 1st floor, water, southern exposure.
WEST PINE, 4103—Front connecting, decorated, sink, range, linens. JE. 3806.
WISE, 6641—1 or 2 gentlemen; $10 month. Hiland 8206.
YALE, 748 (University City)—Furnished room in private family with breakfast.

ROOMS IN SUBURBS

CLAYTON RD., 6431—Room, private family; for 1 or 2.
LOUISE, 2174—Wellston, front sleeping room for gentleman; garage space.
ROOM—Large southern front, private residence, beautiful University Park; twin beds, 2 gentlemen preferred. Call CA. 2544W.
ROOM—Desirable front, board optional, congenial surroundings, references. HI. 7972.
ROOM—If you want a pleasant room in nice private home, breakfast or garage optional, call WEbster 1826.
ROOM—2 gentlemen or employed couple in home of adults. PArkview 2859W.

SUBURBAN ROOM AND BOARD

ROOM — Neatly furnished in Webster Groves; board optional. WE. 3636W.

ROOMMATES WANTED AND APARTMENTS SHARED

ATTRACTIVE room, apartment, adjoining bath; cheerful atmosphere. FO. 2870.
BUSINESS GIRL—Share efficiency apartment; conveniently located. GR. 3161.
CATHOLIC lady employed, share apartment; Cathedral. Box F-34, Post-Dis.
GENTLEMAN wants couple share lower flat. Call today, 3524 Shenandoah.
GIRL—Share room, all conveniences, board optional; reasonable. FL. 0462, 3721A S. Kingshighway.
GIRL to share 4-room attractive bedroom apartment; reasonable. FOrest 7787.
GIRL, Wtd.—To share apartment. FR. 2671.
GIRL—Refined, employed, to share my efficiency apartment. RO. 2921.
LADY living alone, would like 2 employed girls to share her apartment. CA. 3750R.
LADY will share lovely apartment with desirable people employed. RO. 0751.
ROOM or will share apartment with business woman; references. CA. 5179M.
ONE or 2 bachelors, share flat; home privileges. 4275 Maryland.
ONE OR TWO employed girls to share apartment. Call Sunday, JE. 5784.
SHARE my attractive bungalow with girl or couple; references. HI. 6777.
WANTED—Catholic woman to share apt. University City; business woman preferred; references exchanged. CA. 1717R, Sunday, 9 a. m. 3 p. m.
WILL share my pretty modern bungalow with couple. MU. 3996, 3404 Lucas and Hunt rd.

CHILDREN WANTED TO BOARD

BOARD YOUR CHILDREN—Exclusive country home; $2.25; babies $4. WAlnut 360.
CHILD—2 to 7 year, to board; very good home. GRand 9371.
WANTED—Children to board, mother's care; near school yard. HI. 2675.
WANTED—To board girl between 8 and 11 years old. Hiland 4577.

CONVALESCENT HOMES

NERVOUS, mild mental, convalescent; homelike; for aged and invalids; central location. Information. COlfax 6852.

ROOMS FOR RENT—COLORED

FINNEY, 4468A—Furnished room, private family. FOrest 8729.

ROOM & BOARD WANTED

ROOMS WANTED

ROOM Wtd.—Furnished living room suitable for piano studio and sleeping quarters; prefer vicinity Grand and Bates. HI. 7221W.
ROOMS Wtd.—2, or furnished or unfurnished apartment; heat, electric, gas; West; reasonable. Box F-105, P.-D.
ROOMS Wtd.—Man, wife; furnished; 2 and kitchenette; must be clean; cheap; permanent. Box F-122, Post-Dispatch.
ROOMS Wtd.—2, unfurnished; owner's home. Write Mrs. Humphrey, 4139 Delmar.
ROOM Wtd.—Unfurnished, 2nd floor, private, conveniences, ladies; Northwest. Box H-32, Post-Dispatch.
ROOM Wtd.—Reliable, unemployed; lady; kitchen privileges. Box H-118 Post-Dis.
ROOM Wtd.—Large unfurnished, heat, electric, near car. WAbash 842.
ROOM Wtd.—And kitchenette; with quiet family; water; details. Box F-26, P.-D.

ROOMS AND BOARD WANTED

ROOM, BOARD Wtd.—By middle-aged man; Catholic family; no other boarders; state details; laundry. Box F-68, Post-Dispatch.
ROOM, BOARD Wtd.—Home for ambitious girl, 17, to assist with housework before and after school. South Side preferred. Box H-396, Post-Dispatch.
ROOMS AND BOARD Wtd.—Father and 2 small children, 2 and 4 years; care children daily. COlfax 2156W.
ROOM, WITH BOARD Wtd.—Private family; South; references. Box F-41, P.-D.
ROOM & BOARD Wtd.—Mother, baby, care of baby, day. CO. 7641, call Monday.
ROOM AND BOARD Wtd.—Gentleman; private; more for home. Box H-55, P.-D.

APARTMENTS

West

SPLENDID LOCATION.
5-room efficiency; modern; garage; 6048 North Pointe bl.
Office open all day Sunday.
JOHN P. DOLAN REALTY CO INC. NI. 2610

AMHERST, 1225—5 large rooms, bath, heat, refrigeration, janitor. MU. 7081.
APARTMENT—Very attractive 6 rooms, garage, electric refrigeration, heat furnished, available April 1. 7309 Forsythe.
APARTMENT—6 rooms, sublease, tenant leaving city. 625 S. Skinker bl. PA. 6096J.
APARTMENT—6 rooms, St. Roch's parish; excellent condition. Call PA. 0359.
APARTMENT—With bedroom; adults; reasonable. Sunday a. m. RO. 3558.
APARTMENTS—4-5 rooms, heat, refrigeration; 25 to $32.50. FO. 6834.

4914-15 ARGYLE PLACE

(Between Lindell and Maryland west of Euclid)
7 rooms (4 bedrooms), sunroom and 2 baths. Excellently maintained and beautifully decorated. Open for inspection.
BANISTER REAL ESTATE CO. MA. 0444

BARTMER, 5424—6 rooms; splendid arrangement; screened porch; garage; refrigeration. E. L. BAKEWELL, CH. 5555
BEACH, 939—3 rooms, efficiency type; refrigeration, etc.; rent only $30; open. HAUSCHULTE R. E. CO., 2407 N. B'way.

N. E. CORNER BELT AND VERNON
Well-Located Apartment
5 rooms, electric refrigeration, newly decorated; open. CHestnut 4545.
EUGENE J. ALTHEIMER, WILLIAMS & CALMER, INC., 817 Chestnut.

APARTMENTS FOR RENT—West

MARCH OPPORTUNITIES

320 UNION 8 Rooms; 3 Baths
7511 PERSHING 5 Rooms; 1 Bath
6057 WATERMAN 6 Rooms; Sunroom.
6607 CLAYTON RD. 4 Rooms; Bath
5858 NINA PLACE 5 Rooms; Sunroom.

4330 LINDELL 8 Rooms; 2 Baths.
6300 ROSEBURY 3 Rooms; Sunroom
5373 CABANNE 6 Rooms; Bath.
535 CLARA AV. 6-7 Rooms; Bath
5311 SAVOY CT. 4 Rooms; 1 Bath

7300 PERSHING 5 Rooms; 1 Bath
5535 WATERMAN 6 Rms.; 2 Baths; Porch
1022 Goodfellow 5 Rooms; Bath
6306 CLAYTON RD. 4 Rooms; Bath.
1149 N. UNION 6 Rooms; Bath.

GIRALDIN BROS. REAL ESTATE CO.
813 Chestnut MAin 1738

PIERRE CHOUTEAU

4440 Lindell Blvd.

Beautifully decorated home apartments with three exposures—exceptional living room and dining room.
5 Rooms, 1 Bath, Stall Shower.
6 Rooms, 2 Baths, Stall Shower.



Each Apartment Equipped With NEW 1935 REFRIGERATORS

RESIDENT MANAGER — May We Show You Through?

THE OLYMPIA APARTMENTS



In this unusually attractive apartment refined atmosphere does not give way to convenience of location.

3863 West Pine Blvd.

FIFTEEN MINUTES FROM ANYWHERE

Various types of apartments, all reasonably priced, exceptionally clean, quiet, well arranged, attractively decorated. 7-story building, conveniently located, with stores and garage facilities.

Phone NEwstead 0884

Lindell Boulevard's Outstanding Value!

Tramore Castle

4525 Lindell Boulevard

Unusually beautiful 6-room apts. consisting of 2 large bedrooms, large cedar closet, tile bath and shower, exceptional living room and reception hall, large dinette with tiled kitchenette; maid's room and bath.

These apartments are indeed outstanding in every detail, and will appeal to the most discriminating. Your inspection is cordially invited.

See Manager FOrest 2144

Park Plaza



$70 UP
For Unfurnished Apartments

- Living Room, Bedroom Kitchenette Apartments $95 Up
- Also Furnished Apartments Kingshighway at Maryland

FOrest 3300

Browning Apartments
5536 Pershing
$40 up, furnished and unfurnished APTS.
Plenty of Heat and Hot Water.
See Manager on premises or call ROsedale 9237.

Brentmoor Apartments
5414 DELMAR
FURNISHED (WITH ALL NEW FURNITURE) APARTMENTS
6-room efficiencies, with one bedroom.
Manager, ROsedale 8935, or HOUSAM CO.

KINGSBURY

501 & 525 Clara (head of Kingsbury Pl.)
Eight rooms, three baths.
DOUGLAS LOAN & INV. CO., GArfield 1297.
504 SECURITY BLDG.

1205 AMHERST
Four lovely, large rooms; newly decorated; heat, hot water, janitor service. FOrest 9333.

BELT, 309—4 rooms, refrigeration; in-a-dor bed; A1 condition.
BERTHOLD, 6647—3 rooms, refrigeration, $35, and 6655 Berthold, 4 rooms, refrigeration, $42.50. ANDERSON-STOCKE-BUERMANN.
BUCKINGHAM COURT, 4934—Beautiful 7, 3 bedrooms; only 1 left; $58.50.
BUCKINGHAM, 7543—4 beautiful rooms; garage; reasonable. PA. 5345W.

FURNISHED & UNFURNISHED EFF.
Everything Included
$32.50 Up
6305 CABANNE
Manager
LICHTENSTEIN ESTATE INC.
2944 LOCUST JEF. 6310

CABANNE, 5841—5 rooms; modern; heat and electric refrigeration. See manager on premises.
CABANNE, 5844—Living room, dining room, bedroom, kitchenette; $37.50, with refrigeration. ANDERSON-STOCKE-BUERMANN.
CABANNE, 6313—Corner efficiency; large, light rooms; refrigeration; $33. CE. 0330 DOUGHERTY R. E. CO., 109 N. 7th.
CABANNE, 5510—2d floor, open, 8 large light rooms, in excellent condition. See janitor or call YOrktown 0990.
CABANNE, 5666 — Lovely 6-room; tile bath, Frigidaire; excellent location. BRADLEY & QUINETTE. CH. 6528.
CABANNE, 5841—5 rooms, modern, heat and electric refrigeration; see manager on premises.
CABANNE, 5501 — Six large, attractive rooms; porch; refrigeration; reasonable.
CABANNE, 5514-18—5, 6 or 8 large rooms, modern; reasonable. See manager.
CABANNE, 5401—6 rooms, 2 baths; refrigeration; newly decorated; reasonable.
CABANNE, 5624—9 rooms, 3 baths. A. T. TERRY, SON & CO., 111 N. 7th.
CABANNE, 5550—6 rooms, 3 bedrooms; heat; garage; reasonable.

CATES, 5570—Cozy efficiency apartment with breakfast room, kitchenette, tile bath with shower; everything included at modest rental. Please see resident manager.

5915 CATES AV.—7 rooms; modern; heat and electric refrigeration furnished. APARTMENT REALTY CO. FO. 7788

6862-78 CATES
4 and 5-room apartments, light, gas, refrigeration included. Resident manager. PA. 0471.

APARTMENTS FOR RENT—West

The **Hawthorne**
4475 West Pine Blvd



Offering tenants the unique privilege of quiet home amosphere . . . yet within easy reach of both business and recreation centers. Distinguished by its own reputation . . . ideally located on West Pine Boulevard . . . within a stone's throw of Forest Park.

Resident Manager
Hemmelmann-Spackler R. E. Co.
7TH and CHESTNUT



Fireproof Bldg. Overlooking Forest Park
200-Car Garage

Branscome
APARTMENT HOTEL

Furnished or Unfurnished
With All the Conveniences of a Smart Hotel
3 Rooms Unfurnished $50 Up — 4 Rooms Unfurnished $75 Up — Hotel Rooms With Hotel Service $42.50 Up
EXCELLENT DINING ROOM
5370 PERSHING ROsedale 4000

Henry R. Weisels Co.

8th and Chestnut CHestnut 4800

STEAM-HEATED APARTMENTS
Janitor Service.

5115 DELMAR; 5 rooms..... $30 00
7157 LYNDOVER; 3-room eff.. 25 00
448 N. WHITTIER; 2-room eff. inc. gas and elec. refrig.. 30 00
2050 LAFAYETTE; 5 rooms... 35 00
5 S. EUCLID; 6 rooms.... 40 00
3522 SULLIVAN; 5 rooms.... 37 50
6255 DELMAR; 5 rooms..... 40 00
740 INTERDRIVE; 5 rooms.. 40 00
5328-32 DELMAR; 3 and 4 rm. inc. gas and elec. refrig.. 45 00
2515 BELLEVUE; 5 rooms... 40 00
816 EASTGATE; 5 rooms.... 40 00
6319 DELMAR; 7 rooms..... 40 00
6327 DELMAR; 6 rooms..... 45 00
3866 LAFAYETTE; 6 rooms... 45 00
7203 DARTMOUTH; 4 rooms.. $60 00
6629 SAN BONITA; 5 rooms.. 45 00
6169 PERSHING; 5 rooms.... 65 00
5795 PERSHING; 7 rooms.... 65 00
6105 PERSHING; 6 rooms.... 75 00
5542 WATERMAN; 8 rooms, 2 baths 75 00
311 ROSEDALE; 6 rooms.... 65 00
5671 WATERMAN; 8 rooms, 2 baths 75 00
4396 LINDELL; 6 rooms, 2 baths 75 00
4925 WEST PINE; 9 rooms, 3 baths ....
4404 LINDELL; 9 rooms, 3 baths 140 00
4931 LINDELL (Chase Apts.) 10 rooms, 3 baths..... 175 00

W. B. Shelp & Co.

CHestnut 1238. 315 N. 7th st.
ALL OPEN FOR INSPECTION.

4906 FOREST PARK.
4 large, light rooms and reception hall.

5098 DELMAR.
6 large rooms and garage, $37.50.

3937 WEST PINE.
5 large rooms and porch, $40.

4372 WEST PINE.
5 large light rooms, $50.

422 LAUREL.
4 rooms and porch, $40.

4418 FOREST PARK.
4 large rooms and porch, $42.50.

5786 KINGSBURY.
6 large rooms and solarium, $55.

4933 WEST PINE.
7 large, light rooms, solarium, 2 modern baths; beautifully decorated. $82.50.

5900 CLEMENS.
6 large rooms and porches, $45.

4250 LINDELL
First floor; 6 rooms and reception hall; G. E. refrigerator; four exposures.
226-30 N. BOYLE
Five large rooms and reception room; G. E. refrigerator; $37.50—$42.50.
INFORMATION 230 N. BOYLE, 1st Fl.
DROZDA REALTY CO. 4006 CHOUTEAU AVE. NE. 0378

BUCKINGHAM DR., 7507—One of the most desirable in the Moorlands' exclusive Blue Ridge apartment sections, 2d floor west in a 6-family building; large living room, dining room, 3 bedrooms, 2 baths, garage in basement. Open for inspection. Please call THE RALPH D'OENCH CO., JE. 3780

HOTEL PARKVIEW

Southeast Corner Kingshighway and West Pine Boulevard

★ OPPOSITE FOREST PARK
★ DISTINCTIVE
★ HOMELIKE
★ ECONOMICAL LIVING
★ EXCELLENT DINING SERVICE
★ FREE PARKING

PRESTON W. LEE, Manager
FOrest 6060

APARTMENTS FOR RENT.
Heat and Janitor Service.

1239 Amherst; 6 rooms, bath, electric refrigeration $45 00
6145 Waterman; 5 rooms, Murphy bed, electric refrig. ....
7209 Lyndover; 3-4 room efficiencies; Frigidaire..... 30 00 Up
6822 Waldemar; 4-room efficiencies; Frigidaire 37 50
5465 Ashland; 4 rooms, heat, janitor service 35 00
2749 Keokuk; 3 rooms, tile bath, hardwood floors 32 50
4220 McPherson; 3-4 room efficiencies, refrigeration furnished or unfurnished.. 30 00 Up
4242 Virginia; 5 rooms, bath, heat, refrigeration 35 00

M. A. Rust & Sons Realty Co.
MAin 4551. 816 Chestnut St.

THE RAYMUTH

470 and 484 Lake Av.
7 ROOMS, 1 BATH
8 ROOMS, 2 BATHS
Dignified, Quiet, Exclusive
FOrest 9333.

5 ROOMS

5364 TO 72 CABANNE AV.
2 BEDROOMS, TILE BATH WITH SHOWER; REFRIGERATION; FOR PARTICULAR PEOPLE; REASONABLE RENT. FOREST 9333.

MARNE APARTMENTS.
5328 PERSHING.
4 AND 6 ROOM EFFICIENCIES.
Light, gas, refrigeration and heat.
Unfurnished—Rent $37.50 and Up.
Manager, ROsedale 9166.
HOUSAM CO., Agents.

CATES, 6421—3d floor, 5 rooms, sun parlor and garage. Hoffelder R. E. Co., CO. 3737.
CATES, 5078—6 rooms and bath, heat, hot water and janitor service; only $30. OREON E. & R. G. SCOTT, 800 Chestnut.
CATES, 5096—5-6 rooms, heat, janitor; $29 and $30. See agent Sunday 2 to 4.
CATES, 5534—5 rooms, bath, heat, refrigeration; janitor, $45. ST. Charles 394.
CATES, 6408—5 rooms, redecorated; six closets; janitor; $40. CAbany 6891M.
CATES, 5003—6 rooms, modern; $25. DE MARTINI, CH. 8634.
CATES, 5560—5-6 rooms, screened porch, refrigerator, shower. FO. 4471.
CATES, 5573—Exclusive modern homelike, 6 rooms, screened porch. RO. 4742
CATES, 5973—6 light airy rooms, all conveniences, garage.
CHAMBERLAIN, 5701—6 rooms, refrigeration; furnace heat; garage; janitor.
LOVELY APT. FOR LARGE FAMILY SOUTHERN EXPOSURE—OPEN PORCH 627 CLARA (JUST SOUTH OF DELMAR) Tile walls in bath, shower, electric refrigeration, linoleum on kitchen floor; new stoves; open to inspection; 2 baths. EUGENE J. ALTHEIMER, WILLIAMS & CALMER, INC., 817 Chestnut.
"WASHINGTON COURT," 609-15 Clara—5 rooms, including sunroom; also six rooms, sunroom and 2 baths; rents $45 to $70; open. Manager at building. OREON E. & R. G. SCOTT, 800 Chestnut.
CLARA, 829—4 rooms, first floor; 5600 Cates; 5 rooms, 2d floor; refrigerators. A. T. TERRY, SON & CO., 111 N. 7th.
CLAYTON RD., 6629—4 rooms, tile bath; will clean and decorate. BREITT & NAUMER REALTY CO. 106 N. 8th st. CEntral 8484.
CLARA, 418—8 rooms, sunroom, 2 baths, shower, refrigeration; A1 condition.

5744 CLEMENS
S. e. cor. Goodfellow; 6 rooms, includes two bedrooms and large sunrooms on south with Murphy bed. Attractive, exceptional room arrangement, Frigidaire, front porch, very desirable home for adult family. Splendid tenants, attractive surroundings. Worth inspecting. FRANCIS-PERRY-RUTH, 110 N. 7th.

6633 CLEMENS
Sunroom with Murphy bed, living room, dining room, kitchenette, breakfast room, tile bath, large bedroom; includes heat, hot water, electric refrigeration, gas stove, garage, janitor service; rent very reasonable. See janitor or call CE. 1084.
CLEMENS, 5904—Six rooms, janitor service; convenient location; attractively low rent. RE. 0665.
CLEMENS, 6250—5 rooms, sunroom, first floor. A. T. TERRY, SON & CO., 111 N. 7th.
CLEMENS, 5904—6 rooms; janitor service; convenient location; attractively low rent. RE. 0665.
CLEMENS, 5879—5 rooms, 2d floor; open porch. REpublic 0836.

THE ROMAYNE
Union and Delmar. Large apartment on fifth floor with 4 bedrooms and 2 baths; $75. Newly decorated; large refrigerator and stove, elevator. Real Estate Management, MA. 0953

THE TIVOLI, 6358 Delmar—Dainty little 3-room efficiencies; attractively decorated; elevators; $32.50. Real Estate Management, MA. 0953

5554 DELMAR
6 rooms and sun porch; will redecorate; $60; open. BARNGROVE REALTY CO., 112 N. 7th st. MAin 2185.

5565 DELMAR, $40
6-room apartment; in excellent condition; Frigidaire, steam heat; also 4 and 5 rooms. Manager's office, 5577 Delmar. DUBINSKY RLTY., 504 Wainwright Bldg.
DOCTORS, DENTISTS—ATTENTION 5173A Delmar; 6 light, clean rooms; convenient location; reasonable. CH. 0703.
FOUR EXPOSURES
DE MUN, 702—Fine location, 4-room efficiency; inlaid rubber floor. PA. 7070.
DE MUN, 738—4 rooms, decorated; refrigeration; south, west exposure; $30.
DE MUN, 521—6 rooms, modern, new refrigerator, janitor service. EV. 0908.

APARTMENTS FOR RENT—West



Apartments for Every Need and Every Budget

At Whatever Price, Rodemyer Principles of Complete Satisfaction Are Assured.

St. Regis
7 Rooms—9 Rooms
Exceptional Value
Lindell at Kingshighway

Hampden Hall
5 Rooms—6 Rooms
Quality at No Premium
Newstead at McPherson

Lowell
3-4 Room Efficiencies
4140 Washington

Yorkleigh
3-4 Room Efficiencies
4954 West Pine

Morocco
4-Room Efficiency—807 Clara Ave.
One with 2 Exposures

Marshall
3-4 Efficiencies
Furnished
4011 Delmar Blvd.

Greystone
7 Rooms—3 Baths
From $125.00
Newstead and McPherson

Randolph
6 Rooms—2 Baths
5510 Waterman

Canterbury
3-Room Efficiencies
Pullmanettes
4132 Washington

Mauretania
3-4 Room Efficiencies
5540 Pershing

Orrington
555 Melville Ave.
University City
3-Room Efficiency

5345 Pershing Av.
8 Rooms—2 Baths
3-Family Building

Resident Manager In All Buildings

M.H. Rodemyer & Company

109 N. 8th St. BACK OF EVERY LEASE IS RODEMYER SERVICE Main 4124

DO NOT LOOK AT 4945 Buckingham Court

Unless you appreciate the following desirable features in an apartment home.

Spacious rooms with all exposures; lovely stoves; new linoleum; beautifully decorated; new shades; delightful yard; between Pine and Laclede, just off Kingshighway, right at Forest Park and oh, yes—the price is within your budget.

Owner on premises or Edw. A. League, MAin 1186.

McPHERSON, 4500—A 4-room apartment, newly finished throughout with beautiful painted walls which make housekeeping a pleasure. Very reasonable rent for responsible tenant. Also 5-6 room unit available. Please see manager, 1st floor west.

CONVENT GARDEN APARTMENTS—Corner Taylor and Pershing avs. 3 and 4 rooms, pullman kitchens and efficiencies. Furnished and unfurnished. Reasonable rates. Franklin 5511. Miss Jones. F. J. CORNWELL R. E. CO.

HERE in this fashionable location exacting people find the kind of apartment they want for less than they expected to pay!

3 and 4 room efficiencies, spacious and newly decorated

LINDELL TOWER Apartments
3745 Lindell Bl. FR. 3627

DO NOT LOOK AT 4945 Buckingham Court

Unless you appreciate the following desirable features in an apartment house:

Spacious rooms with all exposures; lovely stoves; new linoleum; beautifully decorated; new shades; delightful yard; between Pine and Laclede, just off Kingshighway, right at Forest Park and oh, yes—the price is within your budget.

Owner on premises or Edw. A. League, MAin 1186.

McPHERSON, 4401—Six full-sized rooms, reception hall, 2 baths, open porch; will install new linoleum in kitchen and pantry for responsible tenant. Please see Al Luettig at the property, or call THE RALPH D'OENCH CO. JE. 3780

FIVE FULL ROOMS
720 Eastgate; heat, refrigeration, janitor service.
B. H. STOLTMAN R. E. CO.
4003 Chouteau. NEwstead 1091.
EASTGATE, 800—24-north, available April 1; admission by card only. Gottlieb, CH. 7689.
EASTGATE, 721—5 rooms, sunroom, Murphy; refrigerator; newly decorated; rent just reduced to $40. REpublic 4362.
EASTGATE, 808—6 rooms, refrigeration; newly decorated and painted. HARRY M. FINE, 909 Chestnut st.
ENRIGHT, 6409—6 rooms, including sunroom, newly decorated throughout; electric refrigerator; rent $50. OREON E. & R. G. SCOTT, 800 Chestnut.
THE GOTHAM—5904 Enright. The exquisitness of these small apartments will repay your time in looking at them. The paneled walls are decorated in delightful taste. This is a large, imposing building with distinctive entrance and corridors in a convenient west end location, $42.50 includes electricity, gas and garage.

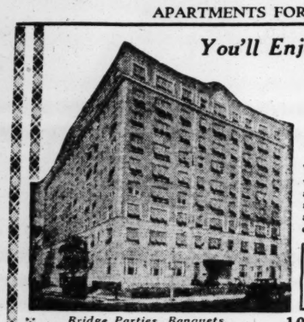
5255 ENRIGHT AVE.
First and third floors; 6 rooms, newly decorated and painted; linoleum; convenient for shopping and transportation. See manager.
ENRIGHT, 5468—6 rooms, first floor; newly decorated; heat, janitor; rent $50; third floor, $45; open. HAUSCHULTE R. E. CO., 2407 N. B'way.
ENRIGHT, 6306—5 rooms, sunroom, first floor, $42.50; third floor $40. Open. A. T. TERRY, SON & CO., 111 N. 7th.
ETHEL, 7350—Living room, bedroom, kitchenette, dinette, bed, stove; refrigeration, $35. See manager. Grobl-Benniger.
ETHEL, 7340—5 rooms, sleeping porch, refrigeration, stove, bed. HI. 4690.
ETZEL, 5835—First floor, east; 5 pretty rooms; newly decorated; large reception hall; electric refrigerator; $32.50; open. FRANCIS-PERRY-RUTH, 110 N. 7th st.
ETZEL, 5849—3d floor, 4 rooms, open porch; extra bed; available April 1. nicely decorated; large, airy rooms; EUCLID, 12A 8... RO. 2810.

ST. LOUIS' LARGEST RENTAL DIRECTORY

A Directory of Vacancies of Every Size .... Every Type .... Every Neighborhood .... Every Price

APARTMENTS FOR RENT—South

You'll Enjoy Living at the
HOTEL
SAUM
APARTMENTS



The Saum offers finer living with all newly re-upholstered and new furnishings. Come and see the beautiful 1 to 6 room apartments with baths, furnished or unfurnished.

★ DELICIOUS FOOD ★ SPECIALS DAILY 50c AND SUNDAYS: Baked Chicken—Full Course Dinner—Today's Special.

Bridge Parties, Banquets, Meetings, Dances, Weddings. Private Rooms. GRand 2034

1907-19 S. GRAND BL.
Opposite Reservoir Park

AGENTS' RENT LISTS

SPRING RENTAL VALUES

FLATS

1395 Burd—4 rooms, furnace, bath, $18.00.
5042 Cabanne—6 rooms; furnace; $25.00.
4974 West Florissant—New 4 rooms and sleeping porch; $25.00.
4235 Page—6 rooms; furnace, garage; $20.00.
1347 Bayard—3 rooms; $15.00.
5617 Wells—3 rooms; $15.00.
3969 Russell—7 rooms; furnace; $25.00.
2919 N. Vandeventer—3 rooms; $16.
3902 Labadie—4 rooms; $20.00.

STORES

2844 N. Grand—Opposite Ball Park; heat furnished; $45.00.
S. E. Corner Page and Hodiamont.
5570 Ridge—$25.00 per month.

APARTMENTS

3051 Clifton—At Arsenal; new 4 rms.; craftex walls; Frigidaire; $35.00.
Rosebury—New building; 4 and 5 rooms.
Clar-Del, N. E. Cor. Clara and Delmar—1 to 6 rooms; $25.00 up; furnished or unfurnished. Manager's office, 5577 Delmar.
Ideal—S. W. Cor. Hodiamont and Etzel—4 and 5 rooms; Frigidaire; $32.50 up.
5039 Enright—7 rooms, $40.00, including garage.
N. S. Cor. Hamilton and Plymouth—5 and 6 rooms, with sleeping porch.
Euclid Terrace Apts., 785 N. Euclid—4 and 5 rms.; $35.00 and $45.00.
Sherwood Court Apts., N. W. Cor. Taylor and McPherson—3 to 7 rooms; $30.00 to $85.00.

DUBINSKY REALTY CO.
Fifth Floor Wainwright Bldg., MAin 2757.

APARTMENTS FOR RENT

West

SAN BONITA, 6628—Beautiful 4 rooms, sunroom, newly decorated; garage; heat furnished; $40. MAin 4182.

Northwest Cor. Sarah & Laclede
4 and 5 room apartments.
RENTS $25.00 and 27.50
Heat and janitor service included. See manager, 4111 Laclede.
OREON E. & R. G. SCOTT, 800 Chestnut.

SKINKER AT WATERMAN.
EXCEPTIONAL VALUE.
320 Skinker; notable among city's finest apartments; 6 rooms, reception hall, sun porch, butler's pantry; Frigidaire, 6 Arfield 7982; only one; see it; get price. JOHN A. WATKINS, 722 Chestnut st.

6218 SOUTHWOOD
OVERLOOKING FOREST PARK.
Delightful apartment of 5 large rooms and alcove; California stucco walls; separate shower; Frigidaire. Front and rear garage. FRANCIS-PERRY-RUTH, 110 N. 7th.

SOUTHWOOD, 6331—Beautiful 6 rooms, sunroom; garage; paneled walls, tiled shower; reasonable. PA. 3534W.

SUBURBAN, 58xx—Large living room, 17x30; large kitchen, sink, beautifully furnished, $6.50 week; steam heated; call after 8 p. m., PArkview 4349, 5836 Delmar. Sinclair Lunch Room.

SYRACUSE, 727—5 rooms, heat furnished; electric refrigeration; $45; open. MULLIN-WALTERS REALTY CO., INC.

Across From Forest Park
1004 Tamm; 4 rooms, tile bath, shower, heat, gas and refrigeration furnished. See janitor, or B. H. STOLTMAN R. E. CO. NE. 1091.

THE KEYSTONE, 700 N. Union—Attractive apartment, southern windows, $35.

UNION, 414 N. (Chesterfield Apts.)—Six large rooms, 3 baths, refrigeration, elevator. Manager or CE. 2412.

UNIVERSITY APARTMENTS — 3709 Washington bl.; hotel rooms, 2 and 3 room efficiencies; furnished and unfurnished. Weekly and monthly rates. See Mrs. Heath. FR. 7339.
L. J. CORNWELL R. E. CO.

UNIVERSITY DR., 6627—Beautiful seven rooms, across from Washington U.

VERNON, 5205 — 5 rooms, sun parlor; hardwood floors, garage; heat and janitor service. Open. Modern.
MULLIN-WALTERS REALTY CO., INC.

VERNON, 5004 (at Kingshighway)—Efficiency apartment. See manager.

6015 WASHINGTON
5-room flat, tile bath, refrigerator, oil heat furnished; garage.
FEDERER, 2610 Gravois. Prospect 1319.

WASHINGTON, 6628 — Five rooms, heat; refrigeration; garage; rent $55.
E. PAUL SMITH, CEntral 5290.

WASHINGTON, 5916—5 rooms, clean, attractive; adults; reasonable. CA. 0194.

WASHINGTON, 6108—Four lovely rooms; second or third floor, with garage.
WM. C. TIEMAN, CHestnut 6776.

WASHINGTON, 4639—3 rooms; completely furnished; week or month; reasonable.

8 ROOMS, $55
6 rooms, 2d floor, 2 rooms and water on 3d floor; hardwood floors, separate entrance; open; 5242 Waterman.

CORNET & ZEIBIG
MAIN 4560.

5263-65 WATERMAN
6 or 7 rooms, heat, janitor, refrigeration; rent reduced; open; will decorate. J. W. GIBSON R. CO., 514 Walnwright.

5501 WATERMAN AV.—3 bedrooms, maid's room and 2 baths; newly decorated. Attractive rent.
APARTMENT REALTY CO., FO. 7788.

WATERMAN, 5041—Three-room efficiency apartment, including gas for cooking; electric light and refrigeration; open. See manager on premises.
HAUSCHULTE R. E. CO., 2407 N. B'way.

WATERMAN, 5277—7 rooms, heat, gas, stove, hot-water, refrigeration, janitor service; garage.
MORRIS AACH R. CO., 826 Chestnut.

WATERMAN, 5279-85 (at Union)—Five room efficiency; southern exposure; rent reasonable. Manager on premises.
ROYAL BLDG. & RLTY. CO. CH. 3944.

WATERMAN, 5572—Handsome, newly decorated; large; 2 baths; rent reasonable.

WATERMAN, 6000 — 5 rooms, sleeping porch, 2d floor. CA. 5325W.

WATERMAN; 5518—2d floor, 5 rooms, 2 bathrooms. PRospect 6694.

WATERMAN, 5595 — 9 rooms, 2 baths; garage; rent reasonable. FOrest 0541.

WATERMAN, 5157—6-8 rooms, 2 baths; reasonable; garage. FO. 4810.

WATERMAN, 5528—First floor, 7 rooms; sunroom, 2 baths, Frigidaire. CO. 4531J.

DONALDSON CT., 605 Westgate—Suburban location near University City schools; bedroom apartment with in-a-dor bed in living room making equivalent of 2 bedrooms; $50 including electric and gas; playground for children.

WESTGATE, 736—5 rooms, and sunrooms, 3d floor. PA. 3657.

WESTMINSTER PL., 4630A—7 rooms and bath and heat; will decorate and install electrolux ice-box; rent $47.50.
MERCANTILE COMMERCE BANK.

WESTMINSTER, 5768—2d floor, 5 rooms. A. T. TERRY, SON & CO., 111 N. 7th.

WESTMINSTER, 5746 — First floor; 7 rooms, refrigeration; heat. SWifton 2791

WESTMINSTER, 5808—7 rooms (3 bedrooms); Frigidaire; low rent. CA. 5337.

APARTMENT HOTEL
Newly Decorated Apartments, Furnished or Unfurnished; Reasonable Rentals.
West Pine at Euclid RO. 3500
FOREST PARK

West Pine, 3658—State Apts.
Bedroom apartment with very large living room and attractive surroundings, $55.

WEST PINE, 4942—7-room apartment, janitor service; heat furnished; electric refrigeration; second floor apartment. KNICKMEYER-FLEER, COlfax 3425.

WEST PINE, 4320 — Attractive 2-room apartment; heat, electric gas included; only $20. See manager.

WEST PINE, 4961—6 splendid rooms, sun parlor, sleeping porch; garage; large yard A. G. BLANKE R. E. CO., 711 Chestnut.

WEST PINE, 4364A—8 rooms, heat, hot-water, janitor services, $45.

WEST PINE, 4113—5 rooms, redecorated; steam heat, janitor service. FO. 9951.

SPECIAL PROPOSITION
WYDOWN, 7552—Studio living room with fireplace; 3 full bedrooms, 2 tile baths, heated garage. RE. 3881.

APARTMENT—9 rooms, 3 baths. Cathedral parish. Excellent condition. Call PA.0359

APARTMENTS FOR RENT

North

HALLS FERRY RD., 8334 — Efficiency apartment with beautifully painted walls; colored tile bath, shower; dressing room, spacious breakfast room convenient kitchen; garage in basement.
There's nothing like it anywhere in town and you will appreciate the very modest rental. Mrs. Hoffmeier, Mgr.

Northwest

ALDINE, 4552-60—3 rooms, heat, hot water, refrigeration, janitor. Manager.

CARTER, 4633—1st floor, 4-room efficiency; heat, refrigeration, gas range.

COTE BRILLIANTE, 5574—4 rooms, craftex walls, refrigeration, etc.; furnished; new building; rent reasonable. FO. 7921.

MARCUS, 3071—2 or 3 rooms, furnish heat, hot water, $20.

EFF. and BEDROOMS
Double Exposure
Extra In-A-Dor Bed
$37.50
NORWOOD & PALM
(3511 Norwood)
etc.
LICHTENSTEIN ESTATE Inc.
2944 LOCUST JEF. 6310

MODERN APARTMENTS—$30
2711 Union; dandy apartment, 4 rooms, excellent condition; heat furnished; $30. HAUER-LUSTKANDL. CHestnut 6125.

South

APARTMENT—5 rooms, G. E. refrigerator, new floors, linoleum, fixtures, decorations. Mar., 3183 S. Grand.

ARSENAL, 4500—5 beautiful rooms, 5 closets, heat, etc.; convenient location.

ARSENAL, 4802—4, breakfast room, heat, janitor; refrigeration. FL. 2562.

1022-28 BATES
BLOCK EAST OF GRAND
ON GRAVOIS BUS LINE.
Living room, with rollaway bed; bedroom, dinette, kitchen, bath, showers, refrigeration; gas, electric; most reasonable rent in South St. Louis; conveniently located to schools, churches and shopping district
MANAGER, 1026 Bates.
FEDERER, 2610 Gravois. PR. 1519.

4256 BOTANICAL
New apartment, 4 rooms, with breakfast room, 2d floor, 3 exposures, overlooking park, 3 car lines, adults.

BROADWAY, 3525 S.—7-room apartment; all modern; garage; rent reasonable.

CASTLEMAN, 4444 (at Shaw's Garden)—New, 4 rooms, refrigeration, heat, gas. DOUGHERTY R. E. CO., CE. 0330.

CHIPPEWA, 3525, at Grand bl.—Four rooms, heat, light, electric refrigeration furnished; refined neighborhood.
HAASE REALTY COMPANY.

CLEVELAND, 3843—4 rooms, redecorated; screened porch; gas stove; refrigeration; linoleum; oil heat; air conditioning; floors refinished.

CLEVELAND, 4036 — 4 rooms, 2 sunrooms, in-a-dor bed, heat, janitor service. OTTENAD, 808 Chestnut. MA. 1277.

REMODELED
2021 Compton, at Russell; beautifully decorated; attractively priced; information first floor. E. L. BAKEWELL, CH. 5505

COMPTON, 2814 S.—3 rooms, bath, refrigeration, heat, janitor service.

DE TONTY, 3803—4 rooms, electric refrigeration; heat, hot-water; will decorate. BOKERN. GArfield 0108.

DE TONTY, 3861—4 rooms, sun parlor; modern. GR. 1330.

FLAD, 3916—5 large rooms, craftex, sunroom, heat, hot water, Frigidaire. Murphy, janitor; redecorated; reasonable.

ROOSEVELT APT.
3941 S. GRAND.
Large 3-room efficiency, modern, kitchen, furnished complete; reasonable. Manager, Apt. 101.

4054-64 S. GRAND.
Dandy 4-room efficiency; bedroom; all conveniences; nicely furnished; reasonable.

GRAND, 6102A S.—Efficiency; heat, gas, electric refrigeration furnished; $36. Riverside 5346J.

GRAVOIS, 2722A (new)—5 rooms; heat furnished; $35.

$18 3155 S. Jefferson; 2-room efficiency; heat, light & gas furnished.

KEOKUK, 3809—New apartments; 4 and 5 room efficiencies; one and two bedrooms; refrigeration, heat, light and gas; janitor service. Manager, 3809.

LAFAYETTE, 3632—Second floor; four rooms, sunroom, front porch; Frigidaire. OTTO TIETJENS, 722 Chestnut st.

LAWRENCE, 2203 — 4 rooms, stove, refrigeration. GROEBL-SENNIGER.

OVERLOOKING PARK
SOUTHERN EXPOSURE
4133 MAGNOLIA; 5 large rooms, dressing room, in-a-dor bed, 7 closets.
4159 MAGNOLIA; 1st floor; 4 large rooms, in-a-dor bed, refrigeration.
INFORMATION 4141A-4157, APTS. 1
ROZDA REALTY CO.
4006 CHOUTEAU AVE. NE 0378

MERAMEC, 3883—A lovely 4-room apartment; modern efficiency; be sure to see this.

MORGANFORD AND NEOSHO — 5-room efficiency; heat, refrigeration, janitor service; basement garage; A1 condition. WANSTRATH. CE. 2940. 715 Chestnut.

NEBRASKA, 4847—New, 3 large rooms; furnace; refrigeration; janitor; outside light; modern; clean. FLanders 0885.

ADLON APARTMENTS
3438 RUSSELL BOUL. PR. 6300.
Fire-Proof Building
Opposite Reservoir Park
3 and 4 room apartments; 6 rooms with full-size dining room and 2 baths.
ROZDA REALTY CO.
4006 CHOUTEAU AVE. NE. 0378

4203 SHENANDOAH
3, 4 and 5 room efficiency apartments; rental rates from $35.
OPEN—See janitor on premises.
ROZDA REALTY CO.
4006 CHOUTEAU AVE. NE. 0378

SHENANDOAH, 3435—4 rooms, refrigeration; lovely apartment.
WM. WARREN, Title Guaranty Bldg.

SPRING-KEOKUK—3862 S. Spring; new condition; 4, 5 and 6-room efficiency; good ventilation; southern exposure.

SPRING, 4065 S.—1st floor north; 3 nice rooms, $25. Call FL. 5600.

THERESA, 1646 S.—Third floor south; four rooms; garage.
HENRY HIEMENZ R. CO., 614 Chestnut.

APARTMENTS FOR RENT

South

MARLOWE APARTMENTS—S. e. cor. 39th and McRee; lovely bedroom apartment; heat, light, gas, electric refrigeration. DOUGHERTY R. E. CO. CE. 0330.

WYOMING, 3542 — 5 rooms, sun parlor, heat, refrigeration. Apply first floor.

Southwest

HAMPTON CIRCLE.
4929 Chippewa; 4 rooms, new and attractively decorated; 3 exposures; reasonable. See manager.

DELLWOOD APTS.—Zephyr and Bellevue; newly decorated; none more convenient; finest in county; $45-$55.

★ **LANSDOWNE, 4909 — 5-room efficiency. Property Management, RA.7913**

LINDENWOOD, 4909—3-room efficiency; heat, refrigeration, gas, electric furnished. See manager.

MANCHESTER, 7178A—3 and 5 room efficiencies; modern; decorated; conveniences; reasonable. HI. 1250.

OLEATHA, 4965—5 rooms, Vitrolite shower, 2 porches; large Kelvinator; many closets; heat, janitor service, refrigeration and garage, $60. GR. 8699.

SOUTHWEST, 6008—Living room, bedroom, kitchen, dinettes; Kelvinator, gas stove, heat, janitor service; open.

APARTMENTS FOR RENT FURNISHED OR UNFURNISHED

South

APARTMENTS — 4-room efficiencies; also smaller; heat, gas, electric refrigeration, janitor. 2608 S. Grand.

West

BROADMOOR APTS.
Pershing, 5390—Furnished apartment; ideal for the family of 2 or 4; in the desired section of Pershing av. Privacy and quiet assured. Please see manager, 101.

DELMAR, 4050—3-room furnished or unfurnished; refrigeration. Manager.

KINGSBURY, 6016-24—2 rooms, furnished or unfurnished; refrigeration. Manager.

LAKE APTS.
Waterman, 5132—Furnished efficiency apartment with gas, electric and refrigeration included at moderate rental. See manager, 102.

LINDELL, 4317—2-3 room, heat, hot-water, refrigeration. Manager.

LOUISVILLE, 1133—3 and 4 room apartments; rent reasonable. See manager.

TAYLOR, 327 N. — Near Lindell; four room efficiency; gas, electric light, refrigeration.

5875-85 PLYMOUTH
Dandy bedroom apartments; modern building; splendid furnishings; reasonable.

PLYMOUTH, 5874—3 and 4 room apartments. See manager.

KATHERINE APTS.
$32.50 4432 Washington; 4 and 3 room efficiencies, finished and unfurnished; fireproof and Up building; light, heat, gas and refrigeration furnished. FR. 5767.

WESTMINSTER, 4631-33—2-3 rooms, furnished or unfurnished; refrigeration; mgr.

WESTMINSTER, 4125 — 3 and 4 rooms; heat, hot water, refrigeration. Manager.

THE ELLSWORTH
VERY SPACIOUS EFFICIENCY UNITS CONVENIENT LOCATION FURNISHED OR UNFURNISHED REASONABLE RENTS
4405 WEST PINE NEwstead 1636

WHITTIER, 529 N. — 3 rooms, furnished or unfurnished; refrigeration. Manager.

APARTMENTS FOR RENT —FURNISHED

South

ANN, 2012—Completely furnished 2 or 3 rooms, sleeping porch, southern exposed.

APARTMENT—1, 2, 3 or 4 rooms, board optional. Inquire bakery, 4173 Humphrey. FR. 9163.

APARTMENT—3 lovely rooms, bath, private, adults, $6. GRand 6750.

APARTMENT — Small efficiency; very attractive. See manager, 3185 S. Grand.

BATES, 1116 (At Grand)—3-room efficiency. RI. 5569J.

BEAUTIFUL furnished large 4-room apartment; refrigeration; everything suitable 2 couples. 3676 Shaw.

CHEROKEE, 2753—3-room furnished apartment; steam heat, bath, Frigidaire.

CLEVELAND, 4603—Lovely 3-4 rooms, good transportation, GR. 3147.

FLAD, 4038—Furnished cozy 3 rooms; refrigeration; janitor; adults.

3653 S. GRAND
BEDROOM EFFICIENCY; BATH, SHOWER, LIGHT, HEAT, GAS AND REFRIGERATION; GARAGE IN BUILDING. SEE MANAGER.
PRospect 0085.

ROOSEVELT APT.
3941 S. GRAND.
3-room efficiency; beautifully furnished; reasonable. Manager, Apt. 101.

MAURY, 2001A—Exceptionally well furnished apartment; 3 rooms and kitchenette, breakfast room; references.

MAURY, 3124—3 and sunroom, completely furnished; reasonable. PR. 5787.

SHENANDOAH, 3633A—Bedroom, dressing room, kitchen with Frigidaire; reference.

VICTOR, 3500—Desirable second floor; good location; linens; reasonable.

Southwest

BONITA, 4762—Corner S. Kingshighway; beautiful 3-room efficiency; splendid furnishings; modern. FL. 2302.

HOLLYWOOD APTS.
4984 Chippewa; attractive furnished apartments, with or without bedrooms. FL. 7040.

West

Spacious Bed Room Apartment
Midtown Location
Excellence at a moderate rental.
Raleigh Apartments
3664 Washington
(Half Block from Grand)

Choice Furnished 4-5 Rooms
Beautifully furnished; select location; rare value. 502 Kingsland. FO. 2506.

APARTMENT—5 rooms, sunroom, refrigeration; vacant April 1. CA. 2470W.

BOYLE, 375 N.—Nicely furnished bedroom unit with extra bed; modern; reasonable.

CATES, 5658—Charming 3-room apartment, living room, sunroom, private bath, excellent location; garage; $9.

CABANNE, 5209—Lovely 2-room apartment; refrigeration; adults. RO. 3163.

CLEMENS, 5551—3 rooms and bath, newly decorated. FO. 5704.

THE TIVOLI, 6358 Delmar—Neatly decorated little apartments, delightfully furnished, elevators, $40.

NEWLY DECORATED
5864 Delmar, 3-room efficiency, porch, gas, electric, refrigeration. See manager. DUERBECK R. CO., 1813 N. Grand av.

DELMAR, 4049—Furnished apartment, 1, 2, 3 rooms, continuous hot water.

APARTMENTS FOR RENT —FURNISHED

West

BERKSHIRE—5629 ENRIGHT
Lovely efficiency (second floor); nicely furnished; refrigeration; $37.50. DOUGHERTY R. E. CO. CE. 0330.

ENRIGHT, 5628 — Newly decorated bedroom apartment, completely furnished; twin beds; also Murphy; modern; restricted building. See Mrs. Owens.

EUCLID, 779 N.—Nice 2-room apartment; adults. FO. 8267.

FOREST PARK AND NEWSTEAD—N. e. cor.; completely furnished; including electric, gas and refrigeration: $38 month or $10 weekly. Manager Apt. C.

FOREST PARK, 4414—2 rooms, 3 adults; linens laundered, refrigeration, $35. See this to appreciate.

LACLEDE, 4550—4-room apartment, 2 bedrooms, sunroom, newly furnished complete.

See This Delightful Bedroom Apartment
You will be pleased with the building and the apartments have everything for which you may have wished, including a moderate rental.
RANELAGH WILMAR
5707 McPherson

NEWBERRY, 4701—3-room efficiency; beautifully furnished; private bath, $5.50

"BLACKBURN APT.," 4471 Olive st.—4 rooms, efficiency, completely furnished; fine order; electricity, gas, refrigeration included; rent $35; manager there. OREON E. & R. G. SCOTT, 800 Chestnut.

OLIVE, 3729—Modern; newly decorated; 3 and 5 room efficiencies; low rent. Apply resident manager.

SPRING-KEOKUK—3862 S. Spring; new condition; 4-room efficiency; good ventilation; southern exposure.

VERNON, 5206—Completely furnished 2-room apartment; electric refrigerator; $30

WASHINGTON, 4280—Decorated large 3-room efficiency; Frigidaire; garage.

WATERMAN, 5279-85—4-room efficiency; nicely furnished; rent reasonable; centrally located; manager on premises. ROYAL BLDG. & REALTY CO. CH. 3944.

WEST PINE, 4245—Modern 3-room efficiency; completely furnished; low rent. Apply resident manager.

FLATS

AGENTS' RENT LISTS

GILES, 4048—3 rooms modern. 4947 St. Louis—5 rooms, modern. 4846 Page—Store, heat furnished. 5084 N. Union—Large modern store. STIERS RLTY. 5853 Delmar. CA. 0400.

FLATS FOR RENT

FLATS LIKE NEW

2A N. Spring, 3 rooms, electric..$15 00
2220 Hickory, 2 rooms, bath.. 7 00
1312 N. Newstead, 5 rooms, bath.. 16 00
1213 Clinton, 3 rooms, electric.. 10 00
1015A Cass, 3 rooms, water, elect. 8 00
1320 Hogan, 3 rooms, electric.. 10 00
4373A Page, 5 rooms, bath, electric 18 00
601A Rutger, 3 rooms, electric.. 9 00
2351A Park, 6 rooms, bath, electric 17 00
1015 N. 7th, 3 rooms, elect., toilet 9 00
2737A S. 10th, 4 rooms, elec., bath 10 00
3118A Walnut, 3 rooms, electric.. 10 00
3730A N. 21st, 3 rooms, electric.. 10 00
1318A Lynch, 3 rooms, electric.. 10 00
1439A Madison, 2 rooms, electric.. 6 00
1727A S. 9th, 3 rooms, toilet.. 9 00
2125 S. 9th, 3 rooms, electric.. 10 50
1231½A S. 7th, 2 rooms, electric.. 7 00
4406 Oakland, 3 rooms, electric.. 13 50
2118 Cass, 3 rooms, bath.. 14 00
3523 N. 11th, rear, 3 rms., electric 5 00
4143 N. 11th, 3 rooms, electric.. 6 00
1304B Illinois Ave., 3 rms., bath 10 00
1421A Monroe, 3 rooms, electric.. 9 00
3839 Easton, rear, 3 rooms, toilet 9 00
2018A Farrar, 3 rooms, electric.. 10 00
1220A S. Newstead, 3 rooms, bath.. 12 50
3314 Park, 4 rooms, bath and fur. 15 00
4179A Lafayette, 5 rm. bath and fur. 29 00
1524 N. 16th, 3 rooms, electric.. 10 00
1404 Obear, 4 rooms, electric.. 12 00

KOEHLER R. E. CO., 722 Chestnut st.

—AT ORDER—OPEN—REASONABLE—
3878A Utah, 6 rooms, furnace.....$35
5034A Delmar, 6 rooms, furnace..... 25
2729A Ann, 5 rooms, garage..... 25
2437A N. Grand, 5 rooms, bath..... 28
1213A Walnut, 4 rooms, furnace.. 18
4226 Evans, 4 rooms, bath..... 15
3720A North Market, 3 rooms, bath... 15
1804A Cora, 3 rooms, bath, electric .. 14
3602A Finney, 3 rooms, bath..... 14

McDONALD, 1111 Chestnut. MAin 0142.

Central

CASS, 3651 — 5 beautiful rooms, reception hall; first month $8.00.

CHOUTEAU, 1708 (rear)—3 rooms, gas, electric, newly decorated, $9.50.

EIGHTEENTH AND FRANKLIN, n. w. corner—Small flats, inside toilets, electric, etc. See caretaker.

FARISH-KNAPP, 713 Chestnut. MA. 2686.

FLATS—1325A Franklin; 3 rooms, 2d floor, inside toilets, electric; open; $10. 823A O'Fallon, 3 rooms, electric, $6. CROWDUS R. E. CO., 911 Chestnut.

O'FALLON, 1110—2d floor, 2 rooms, $5. O. J. McCAWLEY R. CO., MAin 2813.

North

We Cut the Grass
at no additional cost

4716 Ashland
4 rooms, sunroom, tile bath; close to stores and car line.....$22.50

3053 Fair
3 rooms, tile bath and open porch; on car line.....$20.00

4700 Labadie
5 rooms, tile bath, garage; corner lot; ½ block from stores....$30.00

Open for Inspection

FRANCISCUS-MAGINN INC.
705 Chestnut MAin 4407

ALDINE, 3722-26-28—3 nice rooms, $9 up, $10 down; good condition.

ALICE, 4507—3 rooms, bath, furnace, rent only $23; open.

NEW ASHLAND, 3111A—4 rooms, bath, electric; in good condition; $15. MORRIS-AACH R. CO., 826 Chestnut.

ASHLAND, 4261A—Modern 4 rooms, bath, garage; newly decorated. LA. 3137.

ASHLAND, 3841A — 6 lovely rooms, reasonable rent.

ASHLAND, 4416A—3 rooms, tile bath, shades, screens, nice neighborhood.

ASHLAND, 4003A—3 rooms, bath; newly decorated; convenient. CO. 6535R.

BAILEY, 2901A—3 rooms, $10.

BARRETT, 2928A—5 rooms; entirely remodeled; bath; new shades.

BLAIR, 5231—3 large, light rooms, bath, closet, separate entrance; $16.

BROADWAY, 4604 N.—2d floor, 3 rooms, newly decorated; $9. CE. 4770.

BROADWAY, 8816 N.—3 rooms, bath, garage; $15; above store. EV. 8909.

CASS, 3610—4 rooms, bath, electric; $12. FRANK W. SCHRAMM CO. MAin 1823.

CARRIE 4601A—6 rooms, tile bath, hardwood floors, garage; heat furnished. In excellent condition. Located in O'Fallon Park district.
GEO. WANSTRATH JR. CO. 3700

CARTER, 3715—3 FINE ROOMS
Modern, bath, A1 condition; first floor; $15; 2d floor, $13.50. See Mr. Kumpf, 3775A Carter av.

CLARENCE, 4572—5 large rooms, hardwood floors, hot-water heat; garage.

HOTELS



It's becoming the smart thing to do to drop into the Kings-Way for Sunday Evening Buffet Supper. Candlelight and flowers, soft harp music, and the choicest viands of the chef's art prove an alluring Sunday evening divertissement. Buffet Supper one dollar—Main Dining Room. 5 to 9 P.M.

Opposite Forest Park. Under Schimmel Direction

HOTEL KINGS-WAY
KINGSHIGHWAY at W. PINE



Attractive Suites WITHIN YOUR BUDGET
Residential and Transient

Dining-Room Service. Rathskeller and Bar. Free Parking.
Some Rooms as low as $1.25 daily, $5.00 weekly.

PARK MANOR HOTEL
5560 PERSHING—On University Car Line

FLATS FOR RENT—North

CLAY, 3129—3 rooms, bath, furnace; near schools. EV. 7067.

CLINTON, 1319—6 rooms, bath, second floor, rent only $18.

HAUSCHULTE R. E. CO., 2407 N. B'way

REDUCED—3 ROOMS, BATH—$13
Coleman and Montgomery; southwest corner; will decorate; first or second floor; 2 weeks' free rent.

COLEMAN, 1831A—3 rooms, tile bath; A1 condition; gas water heater; $14.

COLLEGE, 2033A—5 rooms, modern; air conditioned by filters; garage; adults.

COTE BRILLIANTE, 3751—3 rooms, water, electric, $10.

JOHN DOCKERY & SON, 1002 Chestnut.

EIGHTH, 1525 N.—2 rooms, gas, electric, toilet; $6. Room 309, 722 Chestnut.

ELEVENTH, 3968A N.—Only $14; three rooms, bath, redecorated throughout. NEwstead 0593.

ELEVENTH, 2802 N.—3 rooms; will decorate; $9. CE. 4770.

ELEVENTH, 3438 N.—3 large rooms; good condition; $14. CE. 4770.

ELLIOTT, 1815—Second floor; 3 rooms, bath, $11; open.

HAUSCHULTE R. E. CO., 2407 N. B'way

FAIR, 3051A—3 rooms; modern; $20. RODIEK & CO., GRand 0025.

FAIR, 4537A — 6 rooms, garage; newly decorated. LA. 0479.

FARLIN, 4164A—Modern 5 rooms, garage; rent reasonable. CO. 2797M.

FLORISSANT, 3713 N.—3 and large sun parlor; now $10; one month free.

FLORISSANT, 4302 N.—3 rooms and toilet; $15; cheap. CE. 4770.

FOURTEENTH, 3304-04A N.—Four nice rooms, bath, $16, $14.

GARRISON, 3713A N.—4 large, light rooms, bath; only $16. C. H. PECK ESTATE, MA. 0984.

GRAND, 1901 N.—9 excellent rooms, second and third floors; all outside rooms, in fine order; low rent. JOHN DOCKERY & SON, 1002 Chestnut.

GRAND, 3814A—5 rooms, bath, furnace; will decorate; $22.50. FRANK W. SCHRAMM CO. MAin 1823.

GRAND, 1920 E.—4 rooms, bath, toilet, $12.

GRAND, 1716A—5 rooms and bath, newly decorated, electric refrigeration, $20.

GRAND, 3101 N.—5 rooms, corner; 2d floor, opposite ball park.

GREER, 3925A—5 modern rooms, garage; $18; will decorate. VE. 1436.

GREER, 4005A—6-room modern flat; garage; $25.

GREER, 3922—5 rooms, bath, furnace and garage.

GREER, 4412—5 bright clean rooms, bath, new furnace, single, $18.

4030 Grove; 3 rooms, will paper. B. H. STOLTMAN R. E. CO., NE. 1091.

HARRIS, 4531-37—5-6 rooms, newly decorated; hardwood floors.

HEBERT, 1110—3 rooms, toilet, decorated, $9; 4046 N. Broadway, 3 rooms, decorated, $7.

HEBERT, 2939A—3 excellent rooms, bath, electric, furnace.

HEBERT, 1908—3 large rooms, bath, toilet, all conveniences; $12.

HEBERT, 3347A—4 rooms, bath, decorated; also 3 rooms. CO. 8082.

HELEN, 1624—4 rooms, bath, in 3 rooms, bath, reasonable.

JOHN, 4309A-4307—4 rooms, attic, $17; 4 rooms, bath, garage, $22. MA. 4864.

JOHN, 2116E—4 LARGE ROOMS, BATH; HOT-WATER HEAT; GARAGE.

REDUCED—3 ROOMS, BATH—$13.50
New tile bath; one-piece porcelain sink; newly decorated; large yard; 1st or 2d floor. Apply 3924A Kennerly av.

KOSSUTH, 4456A—5 rooms and hallroom, modern, rent $22.50.

KOSSUTH, 3807—4 rooms, sunporch, opposite Fairground park.

KOSSUTH, 3219—4 rooms, modern, $15. O. J. McCAWLEY R. CO., MAin 2813.

LABADIE, 4148-48A—5-6 rooms, furnace, bath, electric.

LINCOLN, 4050—3 rooms, reduced, $12.50 to reliable small family.

LINTON, 2173A—3 rooms, bath, electric, laundry. EV. 4508.

LISMORE, 3107A—4 rooms, bath, newly decorated; open. Korte, MA. 4258.

McKISSOCK, 5123—3 rooms, newly decorated, $8. CE. 4770.

MADISON, 2115—2 rooms bath, toilet; $8; in good condition.
O. J. McCAWLEY R. CO., MAin 2813

MADISON 2625A—3 large rooms; newly decorated; $10. CHestnut 6243.

MADISON, 1424—Three rooms, only $8. CE. 4770.

MAFFITT, 41xx—4 rooms, furnace, bath; garage; adults; $25. CO. 3682W.

MAFFITT, 4056A—Modern, 3 rooms, bath; rent reasonable. PR. 5152.

MAFFITT, 4237A—6 rooms, newly decorated; steam heat; rent reduced.

MALLINCKRODT, 2018A
3 rooms, toilet, lavatory, $14. Apply 2020 Mallinckrodt.

MALLINCKRODT, 2116—3 rooms, remodeled, redecorated; toilet, white sink, clothes closet; $16.50; open.

MALLINCKRODT, 815A — 3 rooms, electric, good order; open; $10. CE. 8300.

MONTGOMERY, 2219A—3 rooms and hall room; newly decorated.

MONTGOMERY, 2603—4 rooms, bath, garage; $14.50. 625 Chestnut. CH. 6973.

NATRUAL BRIDGE, 4110A — 4 rooms, bath, newly decorated; $15. FA. 6737J

NEWSTEAD, 3121 N.—Splendid 4-room modern flats; bath, furnace, etc., open; $16. Frank J. W. Masek, 509 Wainwright Bldg. GA. 3660.

REDUCED—4 ROOMS, BATH—$16
4112 N. Newstead; large, light rooms, 2 weeks' free rent.

NEWSTEAD, 3204 N.—5 rooms, and two in attic; bath; $20. KAMP, CH. 8442.

NINTH, 3947 N.—Three rooms, $10. CE. 4770.

NINETEENTH, 3616 N.—3 rooms, toilet; $10. CE. 4770.

NORTH MARKET, 2815—3 rooms, newly papered and painted; $9. CE. 1395.

Coronado Hotel
SAINT LOUIS
SINGLE ROOM **50** PRIVATE BATH
Per month
TEN MINUTES FROM DOWNTOWN
ADJOINING GARAGE
Lindell Blvd. at Spring Ave.

A Symbol of Established Excellence!
PARKEDGE
APARTMENT HOTEL
Beautifully arranged, attractively decorated rooms, ideal park edge location and surprisingly reasonable rates.
For Permanent and Transient Guests
West Pine Blvd. at Euclid
FOrest 5090

FAIRMONT HOTEL
Maryland at Euclid
A home for refined people.
Best food, surprisingly reasonable.

ST. LOUIS' LARGEST RENTAL DIRECTORY

A Directory of Vacancies of Every Size .... Every Type .... Every Neighborhood .... Every Price

Northwest

BELT, 3420—4 rooms; modern; extra bed; garage; newly decorated.

THEODOSIA, 5752—3 rooms; furnace, bath; reasonable.

CORA, 2405—3 rooms; bath; $12.50. SAVINGS TRUST CO., FO. 8240.

CABANNE, 5516—5 beautiful large rooms; tile bath, garage; modern; $42.50.

BEACON, 5644—4 rooms, modern; hardwood floors, steam heat; garage.

BELT, 2924—3 rooms, tile bath, hardwood floors, furnaces; $20.

KENNY-TOELLE, 5506 Nt. Br., MU.7370

NEAR SCHOOL AND CAR LINE.

3024A Bell; 3 rooms, shower, modern, $22.50. FEINBERG, EVergreen 4900.

CORA, 2520—3 large rooms and kitchen; gas, electric and toilet, $13; 2 rooms, $10

CORA, 2911A—3 rooms, furnace, bath, garage. $14. Open.

COTE BRILLIANTE, 5809A — 5 rooms, bath; furnace; decorated; painted; $20. MORRIS AACH R. CO., Inc., 826 Chestnut.

COTE BRILLIANTE, 5822 — 3 beautiful rooms, bath, furnace; reasonable. MA. 1858.

EMBANK, 5211A-13A — 4 rooms, bath, garage; newly decorated. RI. 9544.

EUCLID, 5720 N.—Just north of Natural Bridge; 3 rooms; clean rooms, with hardwood floors and shower; a bargain to those wanting only one left. Hackmann, MAin 4407.

EUCLID, 5733—3 rooms, bath, heat, $20.

EUCLID, 4220AN—5 rooms, bath, hot-water heat; hardwood; garage; $30.

FARLIN, 4853A—Modern living room, bedroom, kitchenette, sunroom, front room; reasonable.

FARLIN, 4870A—5 rooms; modern; sun room; garage. CEntral 1475W.

GOODFELLOW, 1345A—5 rooms, bath, decorated to suit; rent reasonable. PR. 2670.

GREER, 5242—Beautiful single flat of 4 large rooms, first floor; hardwood; tile bath; front and rear porches; newly painted and decorated. Agent there 1 to 5 p. m. Have other nice flats for rent nearby. MORND CITY TRUST CO., EV. 1000.

HAMMETT PL, 4938A — 3 rooms, bath, heater; A1 condition; open.

HERBERT, 3614—4 rooms, furnace, tile bath, hardwood floors. EV. 7067.

HERBERT, 3640A—Large 3 rooms, furnace, bath, hardwood floors. EV. 7067.

HOLLY, 4535—Single flat; 3 large rooms, bath; furnace; garage; $20. FRANCISCO-PERRY-RUTH, 110 N. 7th.

KENNERLY, 5809—Second-floor west; 4 rooms, bath; garage; open. $25. ENGELMEYER & WILLIAMS & CALMER, INC., 721 Olive.

KINGSHIGHWAY, 4011 N.—4 ROOMS, BATH; NEWLY DECORATED.

LABADIE, 5231A—4 rooms and sunroom, modern; garage $25.00. KNICKMEYER-ELEER, Colfax 3425.

LABADIE, 4274A—4 rooms, bath, furnace; $20; newly decorated; open. MULLIN-WALTERS REALTY CO., INC.

LABADIE, 4847A—New, 5 rooms and garage; will decorate; see agent. P. J. SLATTERY R. E. CO., JE. 3322.

LABADIE, 5834A—3-room flat, modern; newly decorated; rent reasonable. Call FL. 5600.

LABADIE, 5908—5 rooms, bath, hardwood floors; MODERN 5 ROOMS, $22.50.

LABADIE, 6235A Lena 5600 North on Goodfellow)—Bath, furnace, garage, in 2 family, chestnut cors, nice yard. NE. 0593.

LACLEDE, 4543—3 large, clean rooms, garage.

★ Miss Lillian; 3 attractive rooms. Property Management RA. 7913

LOTUS, 5804—4 rooms, bath, furnace.

KNICKMEYER-ELEER, Colfax 3425.

MAGNOLIA, 1632—3 rooms, bath, modern; $22.

MAGNOLIA, 5600—Second floor; 6 rooms; very reasonable. CLAYTON-ST. LOUIS CO. GA. 2204.

MAGNOLIA, 5900—4 rooms, bath. EVergreen 4900 evenings.

MAFFITT, 5134—Large 4 rooms, furnace, bath $18. EVergreen 7067.

MAFFITT, 5145A—Five rooms, modern; hall room, bath, $18.

MARCUS, 5604—4 bright rooms; just papered, bargain; garage; cut to $15.

MARCUS, 4643A—3 rooms, porch; reduced rent.

MARCUS, 4644—4 rooms, hardwood floors; garage.

MARCUS, 4654—3 rooms, modern; decorated; $30.

MARCUS, 4660—3 rooms, hard floors, refrig; $30.

MARCUS, 4670—Rear efficiency; screened porch; $25.00. Hiland 1858.

MARCUS, 4672—Three rooms, bath, $20.

MARTIN & SON, 1002 Chestnut

MARTIN—4 rooms, sunroom, garage. Bungalow; modern; 5 rooms; Sunday 2-5 p. m.

SAN FRANCISCO, 4529A—3 rooms, bath; $20.

MARTIN—4 nice rooms in fine location; garage; $22.50. FRANCISCO-RUTH, 110 N. 7th.

MARYLAND, 4130—10 ROOMS, MODERN, BATH; FURNACE.

MARYLAND, 4136—FIRST FLOOR FLAT AT $16. 5 rooms, bath, furnace, near school and car line. FEINBERG, EV.

MARYLAND, 4140—5 rooms, kitchenette, tile floors, furnace, $21.

MARYLAND, 4142—3 large rooms, gas, electric; $12. EV. 4900.

MARYLAND, 4144—3 large, light rooms; garage; $20.

MARYLAND, 4625A—5-room efficiency; Frigidaire; garage.

MARYLAND, 4644—Modern, 4 rooms, all outside; water heater; awnings.

MELROSE, 5244 — 4 nice rooms, bath, convenient, decorated, $24.

MELROSE, 5254—4 rooms, hardwood floors, garage, reasonable.

MELROSE, 5258A—4 rooms, sunroom, furnace, bath, hardwood floors. EV. 9610.

MELROSE, 5262—4 rooms; modern; newly decorated; $20. CEntral 1395.

MELROSE, 5264—4 rooms, Murphy modern garage. CE. 2940.

MELROSE, 5294—4 rooms, bath, electric; furnace, very reasonable.

South

ALABAMA, 4134A—3 rooms, bath, in-a-basement; $20.

ALABAMA, 4553—3 beautiful modern rooms, bed, newly decorated; St. John's parish.

ALABAMA, 4744—3 large rooms, bath; GARAGE, GR. 2400.

ALABAMA, 5873A—4 strictly modern, garage, will decorate. RIverside 7100.

ARSENAL, 2614—3 rooms; strictly modern; $25. PR. 5282.

ARSENAL, 2614A—5-modern, near bus; garage; adults.

ARSENAL, 3419—6 rooms, bath; good location; DOERFLINGER, GR. 2400.

ARSENAL, 3511—Five rooms and 1 small room; $25. FL. 4258.

BAMBRICK, 3628—3 rooms, hot water; good condition; $22. PR. 3535. HAAS & ALT 516 WAINWRIGHT GA.3101

BAMBRICK, 3705—3 large rooms, modern; $22.50.

BAMBRICK, 3707—3 rooms and bath; convenient location; GR. 6702.

BAMBRICK, 3709—3 nice rooms, bath, decorated; reasonable.

BAMBRICK, 4100 (at Thurman)—New 4 rooms, Frigidaire $20, $23. PA. 7493R bath, garage.

BAMBRICK, 4255—Lower 3 rooms, electric; possession March 15; $18. KNICKMEYER & SON, 1002 Chestnut.

BAMBRICK, 3913A—5 rooms, sunroom; steam heat; reasonable.

BAMBRICK, 4129—6 rooms, tile bath, steam heat, garage; near cars.

BOTANICAL, 4232—3 nice, clean rooms, bath, laundry, $16.

FLATS FOR RENT—South

IT DOESN'T COST YOU A CENT For Grass Cutting It's Included in Franciscus-Maginn Service

2715 Arkansas 4 rooms, tile bath; close to Grand avenue $25.00

2619 California 4 rooms, tile bath; on a car line— $25.00

3131 Halliday 5 rooms, tile bath, steam heat, $25.00

3130 Magnolia 4 rooms, tile bath and breakfast room, steam heat $25.00

1728 South Vandeventer 4 rooms, tile bath, close to school and on a car line $20.00

OPEN FOR INSPECTION.

FRANCISCUS-MAGINN INC. 705 Chestnut. MAin 4407.

4006 Chouteau, 2 rooms, heat..$15.00
3640 Park, 3 rooms 20.00
3159 Alfred, 5 rooms 22.50
4123 Flad, 5 rooms, garage 25.00
3218 Magnolia, 4 rooms, dinette 25.00
4008 Chouteau, 5 rooms, heat .. 30.00
1029 Bates, 5 rooms, sunroom, garage, corner flat 35.00

DROZDA REALTY CO. 4006 CHOUTEAU AVE. NE. 0378

2635 Brannon, 3 rooms $10
2642 Hickory, 3 rooms 10
4203 Gratiot, 3 rooms 11
DROZDA REALTY CO. NE. 0378

BOTANICAL, 4133A—5; bath, sun porch, furnace; decorated; garage; $27.50.

BOTANICAL, 3854A-3922A—6 rooms, $25; 4 rooms, $22; open.

$10 2421 S. Broadway; 3 rooms, electric, good condition. HARRY M. FINE 909 Chestnut St.

BROADWAY, 2416-18 S.—4 rooms, bath-room, electric, etc.; rent very low. FRANK W. MASEK, 509 Wainwright Bldg. GArfield 3660.

$7 1708A S. Broadway; 3 rooms. HARRY M. FINE 909 Chestnut St.

BROADWAY, 3621 S.—3 rooms, $12; agent on premises 2 to 4.

BROADWAY, 3643A S.—3 rooms, bath, alcove, attic, laundry, reasonable.

BROADWAY, 5024 N.—2 rooms, $7, $8. JOST, 113 N. Tenth.

BROADWAY, 7609A S.—Six nice, modern rooms; $18; can sublet.

CALIFORNIA, 1540—3 nice light rooms; electric. Only $12.50. Open. Lupfer-Acker, Inc. CH. 8905.

CALIFORNIA, 1309A — Five rooms, bath, newly decorated; rent reduced. MORRIS AACH R. CO., INC., 826 Chestnut

CALIFORNIA, 3222A—5 rooms, bath, furnace; $22.50; in good order. HENRY HIEMENZ R. CO., 614 Chestnut.

CALIFORNIA, 2007—4 rooms, bath, toilet; garage.

CALIFORNIA, 2510—3 real nice rooms, bath; reduced to $17; open.

SEE THIS TODAY

CARLSBAD, 6034—3 nice rooms; hardwood floors; tile bath; keys 1st floor east

CARLSBAD, 6029—3 rooms, bath, hardwood floors; furnace; garage. RI. 6500.

CAROLINE, 2914—3 rooms, bath, garage, $13. BOKERN, Fullerton Bldg.

CASTLEMAN, 4008—5 and 7 rooms, all convenientes; will decorate; rent reasonable.

CASTLEMAN, 3963A—5 rooms, across from school, newly decorated. Open. LA. 6265.

CASTLEMAN, 3907A—4 rooms, hall room, modern; good condition; low rent; open.

CASTLEMAN, 4269—4 rooms, bath, furnace, only $20. CE. 4802.

CASTLEMAN, 4262—5 rooms, hardwood floors, tile bath, newly decorated, $23.

CHIPPEWA, 3447A—5 rooms on 2d floor, 2 rooms on 3d floor; bath, furnace, garages; low rent. GR. 2236.

CLEVELAND, 4061—6 rooms, tile bath, hardwood floors; modern; $28; garage.

COLORADO, 6610A—4 rooms, bath, furnace, garage; rent reasonable.

COLORADO, 6620A—4 rooms; hardwood floors; screened porch; garage; $25.

COMPTON, 2623 S.—5 rooms, bath, electric, furnace; $18; open.

COMPTON, 31xx S.—Modern 5 rooms; hot water heat; vacant April 1. Adults. PR. 3595.

COMPTON, 4335 S.—6 lovely rooms, modern, churches, schools; reasonable.

COMPTON, 2124 S.—Beautiful 5 rooms, heat, garage included. GRand 7547.

COMPTON, 4555 S.—4 rooms, hot-water heat; convenient location; reasonable.

CONNECTICUT, 3902—Upper 4 rooms and dressing room; hardwood floors, sleeping porch; modern; newly decorated; rent reasonable; adults.

CONNECTICUT, 3714—Modern 5 rooms, breakfast, sunroom, garage; reasonable.

CONNECTICUT, 3521A—6 rooms, hardwood floors, steam heat. PR. 0674.

DE KALB, 2713—3 large rooms, $9. MULLIN-WALTERS REALTY CO., INC.

DE KALB, 2107A—3 rooms; good condition; cheap. Key on premises.

DELOR, 4654A—5 rooms, hot-water heat, garage. Wm. Warren, Title Guar. Bldg.

DELOR, 3204 — 4 rooms, modern; newly decorated; garage; open. PR. 2211.

DELOR, 3872—4 rooms, bath, steam heat, gas furnished; redecorated; $20.

DELOR, 3440—4, refrigerator, range, furnace, shower. DOERFLINGER, GR.2400

DEWEY, 4246—Corner 3 rooms, modern, tile bath, furnace, garage.

DEWEY, 4220A—3 rooms, bath, furnace; garage; rent $20. RI. 5435J.

3930A DOVER PL.

Beautiful 5-room Holly Hills flat; hardwood floors, tile bath, hot-water heat; garage; close to school, church and shopping district. Open today.

FEDERER 2610 GRAVOIS PRospect 1519

DOVER PL., 3687—5 rooms, sunroom, hot-water heat, bath, shower, 3-car garage; adults only.

DOVER PL., 3621A—4 beautiful rooms and sunroom; garage.

DOVER, 311—4 rooms, toilet, bath, garage, will decorate. RIv. 7100.

DOVER, 3915—4 rooms, bath, modern; newly decorated; garage, side drive.

DUNNICA, 3705—4, modern, hot water heat, Murphy bed, garage; $42.50. BRINKOP, LA. 3040.

EADS, 2905—3 rooms, bath, $17.50; possession April 1. WISSMATH, 722 Chestnut st.

EICHELBERGER, 1022—4 rooms, furnace; hardwood floors; $25. DOERFLINGER.

EICHELBERGER, 463 (cor. Virginia) — Modern 4-room flat, $22.50. CE. 6818.

ELLENWOOD, 4239A—3 modern rooms, like new; $28. Cherokee car.

ELEVENTH, 1504A S.—5 large rooms, bath, low rent, $14; open Sunday. PR. 1954.

ELEVENTH, 1807 S.—3 rooms, gas, electric; newly decorated; $10.

FILLMORE, 305—Bargain; single flat; 3 and 3. Owner.

FLAD, 4136—8 rooms, all conveniences, $25. RI. 8524J. key downstairs.

FLAD, 3644A—5 large, cheerful rooms, bath, furnace; just redecorated.

FLAT—Lovely upper 4 rooms, South Side; no outside work; reasonable; adults only. Box H-334, Post-Dispatch.

FLORA, 4519—5 rooms, modern; steam heat, garage; reasonable to responsible tenant.

GERTRUDE, 5421A—4 rooms, modern; convenient car and shopping district; must see to appreciate; adults.

FLATS FOR RENT—South

FOLSOM, 3634A—5 rooms, bath, furnace, newly decorated; reasonable. Keys 3632.

FOLSOM, 3840—Up or down, newly decorated, tile bath. HI. 6352.

FOLSOM, 3945A—3 rooms, bath, furnace; $20. Jost, 722 Chestnut.

GASCONADE, 2831—3 rooms, bath; furnace; hardwood floors; reasonable rent.

GERTRUDE, 5431A—3 rooms, bath, furnace; ½ block Cherokee car.

GERTRUDE, 5420—4 rooms; modern. RODIEK & CO., GR. 0025.

GEYER, 3224—4 rooms; all modern; reasonable.

GEYER, 2013—4 light rooms, bath, hall-room, first floor.

GILES, 4045—5-room flat, 1st floor, hot-water heat.

GOENER, 5831—5 rooms, hardwood floors, tile bath, garage; owner upstairs.

GRACE, 3459A—5 rooms, hot-water heat, convenient location; reasonable. LA. 9544.

GRAND AND HUMPHREY
6 rooms, bath; decorated throughout.
Julius S. Feydt Jr. 3521 S. Grand LA. 3841

GRAND, 4503A S.—5 rooms, bath, furnace, garage; reasonable.

FEDERER, 2610 Gravois. PRospect 1519.

GRAND, 4746 S.—4 rooms, bath, furnace; garage. CHestnut 4834. HAASE REALTY CO., 921 Chestnut.

GRAND, 1701 N.—Furnished or unfurnished 3 large, light rooms, bath; garage if desired.

GRAND, 4311A S.—6 rooms, bath, hot-water heat; garage; rent reasonable.

GRAND, 4718—Modern; 4 rooms; garage; rent $28. Call CH. 8635.

GRAND, 5215 S.—6 rooms, bath; heat and refrigeration furnished; $50.

GRAVOIS, 3840—Apt. style, 4 beautiful rooms, sunroom; modern; garage; reduced.

GRAVOIS, 5416—Modern 4 rooms, bath; reasonable; all conveniences.

HALLIDAY, 3322—5 rooms, bath, hot-water heat, garage, $25.

FEDERER, 2610 Gravois. PRospect 1519.

HALLIDAY, 3324A—7 rooms; decorated; new hardwood floors; $35. GR. 1046.

HALLIDAY, 3505A—6 rooms, modern; good condition; garage. FL. 5600.

HARTFORD, 4328—4 rooms, bath, furnace, sunroom; $20 month.

HICKORY, 2345—4 rooms, bath; redecorated; $15; also garage; open. CO. 4477.

HICKORY, 2720A — New 3 rooms, bath, furnace; $18; garage, $2. PA. 3554W.

HUMPHREY, 3902—3 MODERN ROOMS; TILE BATH; $20.

HUMPHREY, 3816—5 rooms, bath, furnace, garage, $27.

HYDRAULIC, 4000A—5 modern rooms; garage; reasonable rent. FL. 5600.

HYDRAULIC, 3728A—5-room modern, hot-water heat, reasonable.

HYDRAULIC, 3730—Lower 4 rooms and small room, modern.

IDAHO, 4723A—5 rooms, hot-water heat, garage; weather stripped.

INDIANA, 3509A—3 rooms, toilet; $12. DOERFLINGER, GRand 2400.

IOWA, 3509A—3 rooms; hallroom; bath; newly decorated.

JEFFERSON, 1631 S.—3 rooms, bath, $15; open; redecorated.

JEFFERSON, 2310 S.—4 rooms, bath, laundry, furnace; decorated; $20.

JEFFERSON, 1555 S.—3 nice clean rooms, bath, closets; A1 condition; open.

JEFFERSON, 2800A S.—3 rooms, bath. MULLIN-WALTERS REALTY CO., INC.

JUNIATA, 3843A — 6 rooms, bath, furnace, hardwood floors; garage; $25.

KEOKUK, 2635—Nice 3-room flat; gas, electric, papered; open.

KLOCKE, 3443—Large rooms, new; ½ block of Grand-Meramec; garage.

LAFAYETTE, 2903A-05A-09A—5 rooms, modern, convenience, redecorated, reduced. $20.

LAFAYETTE, 3920—5 rooms, modern, 2d floor; garage; fine condition.

JOHN DOCKERY & SON, 1002 Chestnut.

LAFAYETTE, 3945—4 rooms, modern, $22. Garfield, 4020—Room efficiency, modern, $20. CO. 6078M.

LACKLAND, 3148—Clean, modern 5-room, Murphy bed; rent reasonable.

LOUGHBOROUGH, 3646—3 rooms, bath, newly decorated; opposite park; $18.

LOUISIANA, 4764A—Convenient location; 4 rooms and garages; excellent condition. RI. 1567R.

LOUISIANA, 3426A—6 rooms; very modern. RODIEK & CO., GRand 0025.

LOUISIANA, 3922A—4 lovely, light rooms; bath, furnace; rent $22.50.

McDONALD, 3926—2d floor; 5 rooms and sunroom; hot-water heat; refrigerator; $30; without box, $27.50; garage, $2.50 more. A. JAY KUHS.

McKEAN, 3517-17A—4 rooms, bath, furnace garage; $26. RI. 9543.

McNAIR, 2214—Second floor; four rooms, bath and furnace; rent $23. OTTO TIETJEN, 722 Chestnut.

McREE, 4162—5 rooms, modern; $23.

MAGNOLIA, 2819—2d fl., 5 rooms, bath, furnace; key at office; $22.50. MOYLE AGENT, 418 Olive. GA. 7697.

MAGNOLIA, 2906A—5 rooms, bath, hot-water heat; garage; only $25. MOYLE AGENT, 418 Olive. GA. 7697.

MAGNOLIA, 2827—3 rooms, bath, fine; dry; nicely fixed; $18. Garage, adults.

MAGNOLIA, 3121A—3 rooms, bath, water tank with heater; garage.

MAGNOLIA, 3324—5 rooms, corner; hardwood; separate laundry; reasonable.

MENARD, 1816—Large store, $12. MULLIN-WALTERS REALTY CO. INC.

MENARD, 1844—3 large rooms, $9. MULLIN-WALTERS REALTY CO., INC.

MERAMEC, 3605—At Grand; 3-room efficiency; vitrolite bath, refrigeration; reduced, $32.50.

$15 3307 Meramec; 5 rooms, modern; excellent condition. HARRY M. FINE CHestnut 8297

MERAMEC, 3855A—5 nice rooms; garage; cheap at $30.00. Call FL. 5600.

MICHIGAN, 5301—3 large rooms, hardwood floors, tile bath; reasonable.

MICHIGAN, 4422—Four rooms, modern. G. E. refrigerator, garage, $30. Adults.

MICHIGAN, 3927A—4 rooms, modern; hardwood floors, $28.

MICHIGAN, 4320—5 rooms, modern, RI. 2478J.

MICHIGAN, 3733A—3 rooms, bath; modern; $18.

MICHIGAN, 3257A—3 clean rooms, newly papered, bath; adults; $17.

MINNESOTA, 3717—Lower 3 rooms, alcove; furnace; garage.

MINNESOTA, 4717—3 rooms, bath, furnace, garage; reasonable rent; open.

MINNESOTA, 4732—4 rooms, all modern, decorated, tile bath; reduced.

MINNESOTA, 3710A — 3 large, 1 small room, bath, furnace; reasonable.

MINNESOTA, 3544—4 rooms, modern, 1st floor, inquire 2nd floor South.

MINNESOTA, 3532A—4 rooms, bath, furnace; garage; $25; adults.

MINNESOTA, 4505—4-room efficiency; modern, clean; $20. KAMP, CH. 8342.

$9 2825A Missouri; 3 rooms, electric. HARRY M. FINE 909 Chestnut St.

MISSOURI, 3547A—3 large rooms and bath; $15.

MISSOURI, 3425—3 large rooms, bath, only $14; open. PRospect 3293.

MODERN new 5-room flat, 6169 Adkins at Iron, S. Holly Hills; all conveniences; a real home. RI. 1567R.

MORGANFORD, 3521A—3 rooms, bath, $12.50. ARBOTT R. E. CO., 806 Chestnut.

NEBRASKA, 4023—Third; 3 rooms, bath, attic; southern exposure; porch.

NEBRASKA, 3161 — 5 rooms, furnace, bath, garage; good condition.

NEBRASKA, 4128A—4 rooms, bath, open 1 to 5; reduced.

NICE large modern rooms, 6611 Michigan 5 and sunroom, modern throughout in single flat, close to schools and transportation; open today for inspection.

NINTH, 1851A S.—4 rooms, bath; reasonable.

OHIO, 3732—3 large rooms, newly decorated; inside toilet; $13.

OHIO, 3517—3 rooms, bath, furnace, garage, $22.

FLATS FOR RENT—South

OREGON, 1804—1st fl., 3 rooms, bath. O. J. McCAWLEY R. CO., MAin 2813.

OREGON, 3448A—5 rooms, bath; newly decorated; reasonable. RI. 3896W.

OREGON, 4641—4 rooms, bath, furnace; garage; reasonable.

OSAGE, 3219—Modern 3 rooms; 4-room efficiency; refrigeration; low rent; open.

OSCEOLA, 3546 — 4 large rooms, bath, modern, lower, reasonable.

PARK, 3646A—3 lovely rooms, tile bath, furnace; $20; open today. NE. 0813.

PARK, 2632—5 rooms, furnace, 1st floor. GR. 6078.

PENNSYLVANIA, 2652—Between Sidney and Magnolia, 3 rooms and bath, hot-water heat.

PESTALOZZI, 3501—5 bright rooms, heat, janitor service. LA. 4605.

PESTALOZZI, 3544—6 rooms; modern; hot-water heat; rent reasonable.

PESTALOZZI, 2919—Newly decorated, 3 rooms, bath, furnace, $20. HI. 8245.

PORTIS, 2210A — 4 rooms, hardwood floors, tile bath, steam heat. H. SCHULTE, NEwstead 2433.

PORTIS, 3226—3 rooms and sunroom; decorated; $22.

PORTIS, 3171—Modern 5-room single; 2 sunrooms. See to appreciate.

PORTIS, 3143—3 rooms, bath, furnace, garage; first floor.

POTOMAC, 3973—4 rooms, second floor; hardwood floors, furnace, etc.; only $22.50; open.

HAUSCHULTE R. E. CO., 2407 N. B'way.

POTOMAC, 3965—4 rooms, bath, furnace; hardwood floors; garage; $27.50. HAASE REALTY CO., 921 Chestnut.

POTOMAC, 3951—4 rooms; bath, furnace; garage; $20. JE. 7418.

POTOMAC, 3633—3 rooms, bath, furnace; near Grand bl. and school.

PRESIDENT, 215-27—3 rooms, bath and toilet, $15 and $16. See G. G. Hammel, 3630 S. Broadway.

REAL BARGAIN—LIKE NEW.
3161 Russell pl., block south of Tower Grove Park; 3 blocks west of Grand; 4 rooms, bath, hot-water heat; $27.50. BURIAN RLTY. 4016 CHOUTEAU.

RUSSELL, 1836A—Modern 4 rooms, bath, Murphy bed; will decorate; reasonable. JE. 5968.

RUSSELL, 4446—4 rooms, screened porch, steam heat; hardwood floors, garage.

AUG. H. GERLING CO. 722 Chestnut.

RUSSELL, 4053A—5 rooms; hardwood floors, bath, furnace; $25. Groebl Senniger.

RUSSELL, 2029A—7 ROOMS, ALL CONVENIENCES, $25.

RUSSELL, 4200—6 rooms, tile bath, hardwood floors, sunporch, garage.

RUSSELL, 4162—5 rooms and sun porch, modern, with garage.

RUSSELL, 3813A—5 rooms, modern; inside stairs; children; $22.50.

RUSSELL, 3847—5-room efficiency, steam heat; hardwood; newly decorated.

RUTGER, 3307A — 2 ROOMS; WATER, GAS, ELECTRIC.

RUTGER, 2764—4 large, light rooms, laundry; will decorate; $16.

RUTGER, 1905—3 rooms, bath, toilet, newly decorated, reduced, $10. Open.

RUTGER, 609—Nice 3-room flat; gas, electric; papered; $10; open.

ST. ANGE, 1312—7 rooms, bath, 2 sinks, for 2 families; newly papered and painted; $18. SAAS R. E. CO., CE. 1395.

ST. VINCENT, 2633A—Five rooms, bath, good order; open; $18. CE. 8300.

SECOND, 3447A S.—4 rooms, bath; rent reduced. Key on premises.

$9 2717 S. 7th St.; 3 rooms, electric. HARRY M. FINE CHestnut 8297

SEVENTH, 1817A-21 S.—3 rooms, inside toilet, laundry; $13. GR. 7938.

SEVENTH, 2831 S.—3 rooms, gas, electric; $10. JOST, 113 N. 10th st.

SEVENTH, 1812 S.—3 rooms, bath,, hot-water furnished, reasonable.

SHAW, 3854A—6 rooms, hot-water heat; newly decorated; with or without garage. Phone GR. 3981.

SHAW, 4023A—5 rooms, sun parlor; hardwood floors, steam heat, garage.

SHAW, 3840—5 large rooms; good condition; modern; $25. RI. 3576W.

SHENANDOAH, 3848—Five rooms, bath, modern; open; $20.

JOHN DOCKERY & SON, 1002 Chestnut.

SHENANDOAH, 3624—4 rooms, bath, furnace, $22.50. HELLE, CH. 8651.

SHENANDOAH, 3928—4 rooms, sun room; all conveniences; garage.

SIDNEY, 328—6 rooms, with bath, 1st class condition; $16. NAERT, RI. 3814.

SIDNEY, 328—6 rooms with bath, first-class condition, $16. NAERT, RI. 3814.

$11 3417 Soulard; 3 rooms, electric. HARRY M. FINE, 909 Chestnut St.

TENNESSEE, 2600—Flat, 5 rooms, sunroom, bath, modern, reasonable.

TENNESSEE, 3504A—4 rooms, bath, garage; hot-water heat; $25.

TENTH ST., 2809 S.—3 rooms and hallroom, bath, electric, etc., $14. A. JAY KUHS.

TEXAS, 1714—3 large rooms; tile bath; $14; concession. BRUNE, 722 Chestnut. CHestnut 8501.

TEXAS, 3627A—3, bath, electric, $15. BRINKOP, LA. 3040.

TEXAS, 3416A — 4 rooms, Murphy bed; modern; reasonable. RIverside 5026M.

TEXAS, 1639—4 large rooms, bath, garage; $18. RIverside 2575R.

THEODOSIA, 1516 S.—5 rooms, steam heat; modern conveniences; reduced to $25.

THIRTY-EIGHTH, 4242 S.—Downstairs flat, hot-water, shower. MA. 3120 or JEff. 7445.

THIRTY-EIGHTH, 4242S.—1st floor, 5 rooms; hot-water heat. JE. 7445.

THIRTEENTH, 1307-09 S.—Four rooms; $16.

THIRTEENTH, 2621 S.—4 rooms, bath, near grocery. Adults preferred, $18.

THOLOZAN, 4059A — 4 rooms, Murphy bed, strictly modern. LA. 9357.

UTAH, 3541A—5 rooms, wonderful location; close to transportation, church, school, stores; will decorate to suit tenant. LAc. 9543.

UTAH, 3943A—Modern 5 rooms, sun porch, hardwood, redecorated; garage, RI. 6940.

UTAH PL., 3878 — 6 rooms, 2d floor; strictly modern; garage; open. CA. 7205.

UTAH 3915A—Modern 5 rooms, hardwood floors; A1 condition; garage; $30.

VANDEVENTER, 1708 S.—4 rooms, good condition; reasonable. CEntral 3320.

VIRGINIA, 2346A—5 rooms, hardwood floors, tile bath, steam heat. In first-class condition. Open. Lupfer-Acker, Inc. CH. 8905.

VIRGINIA, 4514A—3 rooms, tile bath, furnace. GRand 4962.

VIRGINIA, 6337A—5 modern rooms; good condition; $26. Call FL. 5600.

VIRGINIA, 4634A—$15. 4636 Virginia, $17. 3 rooms, bath, garage. GR. 1294.

VIRGINIA, 2923—4 rooms, newly decorated; reasonable. PR. 3535.

VISTA, 3507A—5 rooms, modern; newly decorated; garage; reasonable.

WINNEBAGO, 2831A—3 beautiful rooms, tile bath, hardwood floors, sleeping porch, furnace; modern; adults; $22.50.

WINNEBAGO, 3647 — 5 rooms, modern; upper or lower, conveniently located.

WINNEBAGO, 4020—5 rooms; modern; brick; garage; $28. LA. 8754.

WONDERFUL row of flats, 3 rooms and toilet in each; ranging from $9.00 to $12.50; located at 2519-33 N. Tenth st. Call Hosek, GRand 2236.

WYOMING, 3610—5-room, lower; furnished or unfurnished. Apply Saturday or Sunday. Keys at 3700 Hartford. LA. 5063.

WYOMING, 3719—6 rooms, modern; garage; key on premises.

WYOMING, 4100—MODERN; LOWER; 5 ROOMS AND BATH; GARAGE.

WYOMING, 3832—Lower 5 rooms, furnace, garage, reasonable. GAr. 7949.

Southwest

BONITA, 4919A—3 rooms, tile bath, furnace, newly decorated. RI. 3332J.

BRADLEY, 6917A—5 rooms, beautiful kitchen cabinet, reasonable. HI. 6352

COLUMBIA, 6016—5 room efficiency, steam heat, bath, $25.00 month.

DEVONSHIRE, 4922—3 rooms, tile bath, furnace, sleeping porch, $22.

FLATS FOR RENT

Southwest

4971A CHIPPEWA—Steam heat; 6 rooms, $35; hurry; will decorate. Harry Newman, Inc., 4301 S. Kingshighway

DEVONSHIRE, 4916—5 large rooms, modern; good condition; garage.

FLAT—4 rooms, $15. Apply 4959 Kemper Pk. 3150 South, on Kingshighway.

HARNEY, 4960A — 5 rooms, bath, garage, hot-water heat, modern.

HOLLY HILLS, 5531—5 large rooms, bath, furnace; garage; newly decorated.

KINGSHIGHWAY, 4923A N. — 5 rooms, bath; open. FLanders 2623.

KNOX, 2144—Modern 5 rooms and sunroom, bath, garage, $35.

$25 5008 Lindenwood; all modern, floors surfaced. HARRY M. FINE 909 Chestnut St.

MURDOCH, 5318—Modern, 6 rooms, large sunroom, vitrolite bath, shower, electric refrigerator, garage.

ODELL 4928A-30A — 4 rooms, bath, furnace, garage, $20.00.

OLEATHA, 4945A—3 rooms, refrigeration furnished; screened porch, $29.00.

REBER PL., 4948A—Modern 5 rooms; Frigidaire; Ruud heater, $40. LA. 5274.

RHODES, 5503A—5 ROOMS, BATH, GARAGE, $30. OPEN, GA. 7333.

ROSA, 5501A—5 rooms, modern; garage; good location; rent low. FL. 5600.

SOUTHWEST, 6036—Modern 5-room, good transportation. HI. 7011.

WATSON, 3626A—5 nice rooms; modern; garage; reasonable rent. FL. 5600.

West

WE PAY THE BILL for cutting the grass

7107 Amherst 4 rooms, in-a-door bed in dining room, garage (in University Park) $35.00

5967 Plymouth 4 rooms and breakfast room; close to schools and churches $25.00

221 S. Taylor 4 rooms, tile bath; ½ block from Forest Park blvd. $25.00

4633 Vernon 4 rooms, bath $18.00

Open for Inspection

FRANCISCUS-MAGINN INC. 705 Chestnut MAin 4407

RECONDITIONED FLATS.

5747 Page, 5 rooms $25 00
1446A Hamilton, 6 rooms 25 00
5183A Kensington, 5 rooms 20 00
1368 Clara, 5 rooms 18 00
5606A Lotus, 5 rooms 18 00
Hodiamont and Suburban, 3 rooms 15 00

J. M. LEVI & CO., MAin 2668.

WILL RENT—$16.50
3 LARGE ROOMS
Bath, furnace, electric, first-class shape. HACKMANN, MAin 4268.

AMHERST PL., 1211—5 rooms, sunrooms; redecorated; hot-water heat.

ART HILL, 1017A—5, sunroom, modern; block park; hot-water heat. HI. 6885.

ART HILL PL., 1030A—(6440 Oakland) 4 rooms, sunroom; Frigidaire; garage.

ARLINGTON, 1471—Three rooms, bath, newly papered, $15; once $35; open.

AUBERT, 757—4 rooms; modern; $18. B. A. THOMPSON R. CO. PA. 0141.

BERTHOLD, 6324—Five rooms; modern; garage; block park. HI. 0293 week days.

Overlooking Beautiful Park
One block south of Clayton Courthouse. Large rooms, tiled walls in bath; hardwood floors; open porches; garage; side drive; open. See 7912 Bonhomme. EUGENE J. ALTHEIMER, WILLIAMS & CALMER, INC., 817 Chestnut st.

CLAYTON, 4504A—Nice 5 rooms, bath, furnace; $22.50.

BURD, 1437A—4 rooms, bath, $15; newly decorated.

NEAR FOREST PARK
608 S. Boyle, 4251A Sarpy, 3 rooms, inside toilet, clean; only $12.50.

CHILDRESS, 1022A — 5 rooms, modern; steam heat, tile bath, Frigidaire, garage.

CREST, 6745A—Beautiful 3 rooms, modern, $20.

DELMAR, 6242—5-room flat, newly decorated; heat and hot water furnished; rent reasonable; choice location. ROYAL BLDG. & RLTY. CO., CH. 3944.

DELMAR, 4600—6 and 9 rooms; hot water, steam heat included in rent; newly decorated; $30 and $40. See janitor.

DELMAR, 4724-30—4 big rooms, bath, clean, newly decorated, garage, $16.

**DEVONSHIRE, 5033—Living

SUBURBAN PROP. FOR RENT

Carsonville

JANE, 8519—4-room frame, electric, furnace, ¼ acre, garage, $17.

Clayton

MERAMEC, 332 N.—7 room residence; oil heat; Frigidaire; reasonable.

Glendale

BROWNELL, 1003—6 rooms; modern; garage; large yard; convenient; transportation.

Jennings

SWITZER, 2006—Modern brick gungalow; 3 rooms, screen porch.

Maplewood

7389 MAPLE AV.—MAPLEWOOD AT SUTTON AV., CAR LOOP
3-ROOM EFFICIENCY $37.50
LIGHT, GAS, HEAT, REFRIGERATION; BEAUTIFUL APARTMENTS; CONVENIENT NEIGHBORHOOD. SEE MANAGER, STERLING 2658.

JEROME, 7553—A 4-room modern frame cottage with garage; $22.50. Thos. M. O'GORMAN R. E. CO., 7321 Manchester av. HI. 0787.

LYNDOVER, 7210—5 rooms, outside windows in each room, $30. See manager.

2506A SUTTON—A lovely 4-room apartment; cheap at $30. FL. 5600.

WEAVER, 7512—6-room modern house; garage. HI. 0293 week days.

Normandy

FORISSANT RD., 1308—4-room brick bungalow, modern, hardwood floors, garage, $25. H. B. SURKAMP, 6331 Easton.

HATHERLY DR., 2961 (Bel-Nor)—Spacious small English home of beauty and refinement; furnished if desired; owner will show.

LUCAS-HUNT rd., 3200—5 rooms, breakfast and sunroom; double garage.

Overland

$25 3730 MARVIN AV. Five rooms, bath, furnace, garage.

M. A. RUST & SONS R. CO. MAin 4554

BUNGALOW—Third house west on Driver, off Lackland, 5 rooms, bath, brick, modern, garage in basement, large yard.

BUNGALOW (Overland)—6 lovely decorated rooms; see to appreciate. 3105 Quiet Lane.

DIX, 3534—4-room brick bungalow, garage, reasonable rent. THE RALPH D'OENCH CO., JE.3780

DIX, 3205—2-room frame cottage, gas, water, electric; rent $9. COlfax 4477.

HOUSE—8 rooms; modern; $25. See owner, 3131 Calvert. WA. 330.

WALLIS, 2352—Cottage, 4 rooms, bath; first-class condition.

Pine Lawn

4-ROOM FLATS—$14 AND $15
Fine large rooms, nice basement; newly papered and painted; fine condition; separate entrance; 6419-27 Green, on Kirkwood-Ferguson line. Agent there.

AVONDALE, 3720 — 5-room bungalow; modern. EV. 2425.

COUNCIL GROVE, 3900—7 rooms, low rent. BARNGROVE REALTY CO. MA. 2185.

OAKWOOD, 3916—5 rooms, bath; modern; hardwood floors; garage.

STRATFORD, 6512—5-room modern bungalow, $30. HI. 0293 week days.

WESTERHOFF, 6215—Duplex bungalow; 4 rooms, hardwood floors, furnace, bath, garage; ½ block of bus, at 4200 Jennings; $23.

WESTERHOFF, 6219 — 3-room cottage; large fenced yard; $15; water free; ½ block of bus at 4200 Jennings.

Richmond Heights

£ BIG BEND, 1309-17—5 lovely rooms; steam heat, garage; only $25. ST. 1118.

1402 BARGER—1st north; heat, janitor service, gas electric refrigeration; reasonable rent. SEE THIS TODAY.

BEULAH, 1726—6-room attractive bungalow, 2-car garage, $40. T. L. Lang, 1021 Big Bend. HI. 6373.

FLAT—Attractively furnished, modern, 5 rooms, electric refrigeration. ST. 2729.

HARTER, 7501—Attractive 4-room efficiency apartment; Kelvinator, bed, refrigeration, $40. T. L. Lang, HI. 6373.

LILAC, 7723A—5 large, attractive rooms, excellent neighborhood. GA. 2722.

WOODLAND DR., 1315—Flat; four, sunroom; garage; good condition; reasonable

YALE, 1628—3 rooms; modern flat; neat and clean; extra bed; 1st floor. SAVINGS TRUST CO., FO. 8240.

St. John's Station

EDGAR, 2975—7 rooms, modern; shower; large lot; reasonable.

University City

FIRST TIME OFFERED
359 Kingsland; 7-room residence; reconditioned throughout in accordance with better housing campaign; 28-ft. living room makes this a most liveable house; convenient location; two south of Delmar.
THE RALPH D'OENCH CO., JE. 3780

7214 PRINCETON
Four bedrooms, 2 baths, 2-car garage; like new.
CA. 6000. Carl G. Stifel Realty

AMHERST, 7367—5-room apartment.

7140 Tulane—5-room apartment; open.

7317 Amherst—5-room flat, $42.50.

7742 Delmar—5-room flat; oil burner.

7345 Cornell—Beautiful 7-room house.

6705 Kingsbury—6-room 2-suite, $50.

7522 Trasdale—7-room house; oil burner

BLUMENFELD, CA. 8500. Open Sunday.

AMHERST, 7256A—6 rooms (3 bedrooms) modern; garage; $45; open.

McDONALD, 1111 Chestnut. MAin 0142.

AMHERST, 7241—5 rooms, heated.

RALPH S. DUKE, 7649 Delmar. CA. 4753.

APARTMENT—5 rooms, sunroom, in a-door bed, heat, hot water, refrigerator and garage; very reasonable. 816 Pennsylvania.

CARLTON and Hanley rd., 7 rooms, bungalow, garage, shade; by yard, school.

CORBITT, 6908—3 rooms, inclosed porch; modern; large ground. NE. 2414.

6636 CREST.
4-room frame cottage, bath, furnace, 3-car garage; grape arbor, new paper and paint; $22. MU. 1417.

GANNON, 7418—6-room residence, tile bath and kitchen; lavatory 1st floor; 2-car garage in basement. PA. 2626.

HAYS COURT, 6422—Modern 5-room bungalow, near Wagner Electric; $25; adults only; also 4-room flat, $17. 1211 Werley av.

IRMA, 7011—4 rooms, bath, modern; $22.50. Call PA. 3390.

LINDELL, 7123 — Residence, 6-7 rooms, fine yard, $82.50.

TULANE, 7108—6 rooms, new; garage; terrazza floor. EV. 5880.

TULANE, 7201—Attractive 5-room apartment; University Park. PA. 6034J.

Valley Park

NOLA, 8009—5-room brick bungalow; garage; one block south of St. Charles rd. See owner, 8008 St. Charles rd.

Webster Groves

BIG BEND, 432 W.—8 rooms, bath, furnace, hardwood floors, 2-car garage; beautiful grounds; $35 to acceptable tenant. MA. 1277.

ELWOOD, 225 Webster; modern 7-room brick residence; rent $30; open. FOrest 9487.

IDEAL brick bungalow, 5 lovely rooms; very attractive, $55. REpublic 3881.

FOR houses and bungalows, also a few furnished homes, on Sunday, call FIRST NATIONAL REALTY CO. RE. 3881.

LACLEDE RD., 63 S.—Webster Groves; modern bungalow; 5 rooms, bath, double garage. WEbster 4808.

LOCKWOOD, 303 W.—7 rooms.

JAS. C. MORFIT, 718 E. Big Bend rd.

MARSHALL, 642—7 rooms, bath; garage; near school; reasonable. WEbster 515.

SUMMIT, 554—5 rooms, bath, furnace. **BRADLEY & QUINETTE, CH. 6528.**

YALE, 714—7-room semi-bungalow; large yard, shade trees; garage. WE. 3695.

SUBURBAN PROP. FOR RENT

Wellston

LEWIS PL., 1544A—3 large rooms, $11. BRUNE RLTY. CO., 722 Chestnut.

LYNDHURST, 2804—Brick bungalow, 5 large bright rooms, basement garage.

SCHOFIELD, 6730—5-room cottage, $18.

WAGNER PL., 6205—Large modern residence with large yard, trees, shrubs, etc. MOUND CITY TR. CO., EV. 1000.

Suburban Property—Furnished

Maplewood

OFFICE SPACE
On Busy Traffic Terminal
Maplewood
Very Reasonable Rent
YALE BUILDING
Yale & Manchester. Call FOrest 9333.

ZEPHYR, 7305—Modern furnished 4-room efficiency; adults; reasonable. HI. 1923.

University City

CORNELL, 75xx — Beautifully furnished; $100. See BLUMENFELD, CA. 8500.

HOUSES, FLATS, ETC. FOR RENT, FOR COLORED

BIDDLE, 1434—Rear, 2 rms., bath..$10 00
908 Brooklyn, 3 rooms, electric.. 8 00
2024A Kosciusko, 3 rooms, electric 7 50
818A La Beaume, 3 rooms, electric 8 00
908 O'Fallon, 2 rooms, electric... 7 00
1227 N. 15th, 3 rooms, electric.... 6 50
907 S. 14th, 3 rooms, electric.... 10 00
1110A N. 13th, 2 rooms, rear.... 8 00
1402 Papin, 3 rooms 7 00
1417 Blair, 3 rooms, electric 10 00
2920 Delmar, 5 rooms, electric.... 18 00
1843½ Division, 3 rooms, electric.. 9 00
1432 N. 14th, rear, 2 rooms..... 7 00
KOTSREAN R. CO., 722 Chestnut. (*)

ALDINE, 3943—2 rooms, electric, inside toilet, $12. JOST, 722 Chestnut. (*)

BEAUMONT, 17 N.—7 rooms; rent reasonable. JE. 2470. (*)

BELLEGLADE, 1819—House, seven rooms, modern, hardwood floors, garage; fine lot; no furnace. Cut to $30. Agent there 3 to 4 Sunday. (*)

BROADWAY, 804 N.—2 storerooms, $25. Call at 806 N. Broadway.

CHOUTEAU, 2318A—3 rooms and large attic; newly decorated; $12. CH. 6243.

COOK, 4338A—4-room flat, bath, new white sink, high-class colored; cut $23. See it; just papered. See Sunday. (*)

COOK, 4321—3 rooms, bath, furnace, electric. Hackmann, 1000 Chestnut. (*)

COTE BRILLIANTE, 4444—3 large, nice rooms, bath; reasonable. JE. 2470. (*)

FAIRFAX, 4372—1 or 2 rooms, with toilet, newly decorated; see janitor. (*)

FINNEY, 4255W—3 rooms, electric, bath, good condition; rent reduced to $15.(*)

GRATIOT, 1506—Two 3-room flats; fine shape; reduced to $6.50; act fast. (*)

HICKORY, 2643-47—3 rooms each; electric, gas, large yard. (*)

LA SALLE, 2334—Nice 2 rooms; electric, papered, only $8. Look. (*)

LA SALLE, 2307—3 rooms, toilet, only $11. JOST, 113 N. 10th. 6 (*)

3 ROOMS, ELECTRIC, $12

1811½ Lucas. CH. 7849. (*)

MADISON, 1202—4 rooms, bath, el., $12. W. J. Donahoe, Wainwright Bldg. (*)

NINETEENTH, 1122 N.—4 rooms, electric; Al condition. MAin 1195. (*)

OHIO, 909—3 rooms, $10; Al condition, new sinks. R. E. Co., CH. 1295. (*)

SECOND, 1821 S. (Geyer av.)—Nice 3 rooms, electric $9; open. (*)

TENTH, 1705 N.—Two newly decorated rooms, $7. JOST, 113 N. 10th. (*)

WALNUT, 2235—5 rooms, bath, electric, gas, $17.5. MULLIN-WALTERS REALTY CO. MAin 2666. (*)

WEST PARLEE, 1103-1105—3 rooms each; first month $15. Lovely condition. (*)

TO LET—BUSINESS PURPOSES

M. A. Rust & Sons Realty Co.
STORES FOR RENT
4230 Olive; store, 5-room flat and shop in rear; steam heat.
2420 N. Jefferson avenue.
2819 Meramec street.
6843 Manchester avenue..... $25.00
1838 Kienlen ave. (Wellston)... 25.00
MAin 4551. 816 Chestnut St.

Factory Bldg.
6000 SQUARE FEET
One-story daylight building, concrete floor, fine for manufacturing; for sale or lease; low price.
BREITT & NAUMER REALTY CO.
106 N. 8th st. CE. 8484.

McDonald—MAin 0142—Stores
1407 Pine (opposite Plaza); 22x104.
1049 N. Grand (at Finney); 16x35.
2439 N. Grand (at Cottage); 21x50.
4732 Delmar, 15x50; with rear room.
1318 Delmar, 13x42; new store.
1804 N. Taylor, with rear room.
107 Olive, 15x30; $10.
3651 North Market (corner Spring); 25x80; with dry basement suitable for light manufacturing; $20.
McDONALD, 1111 Chestnut. MAin 0142.

BIG MONEY MAKER
Roadhouse, dance hall, dining room, living quarters, filling station site, on highway, near Lambert Airport; only $35.
BURIAN RLTY. CO., 4016 Chouteau.

VALUABLE STORE location 2748-50 Cherokee. Long term lease to desirable tenant. Harry Neuman, Inc., 4301 S. Kingshighway.

PART of store in connection with barber shop, window space if desired. Reasonable. 5737 Delmar.

REPAIR SHOP—Brick garage; front, back drive; $15 month. 4021 Washington.

FOR LEASE FACTORY
S. e. corner of Jefferson and Eugenia, 2 floors and basement; containing 20,000 sq. ft.; elevator, sprinkler system, steam heat, light on four sides.
BREITT & NAUMER REALTY CO.
106 N. 8th. CEntral 8484.

IDEAL BAKER'S LOCATION
829 Carr; corner store with built-in baker's oven; size of store 18x15; rent $15. Call Sam Lovasco.
BERJANS & DORENKAMPER, 911 Chestnut. CE. 4764.

Central

CARR—N. E. cor. 16th; large store, $25. JOHN DOCKERY & SON, 1002 Chestnut.

CHOUTEAU, 1437—Ideal store with heat furnished; conveniently located; low rent. See janitor, or call RI. 3060.

COMPTON, 925 N.—Store building, suitable for light manufacture, tavern, etc.; rent low.

FARISH-KNAPP, 713 Chestnut. MA. 2686

DELMAR, 621-623—2d floor, suitable for light manufacturer. CH. 0703.

EIGHTEENTH, 719 N.—Only $15; first month, $10. Corner of Delmar.

FACTORY SPACE—Light, 4800 sq. ft.; $50. MAin 2383.

FILLING STATION—Fully equipped; rent direct from owner. 313 Chouteau.

FRANKLIN, 814—Modern furniture store; present occupant forced to move to larger quarters; right rental. APEX REALTY CO. MAin 4860.

FRANKLIN, 1715—Modern store, low rent; money maker for any business.

GARAGE—1936 ft.; shop or coal shed; $8. 1208 N. 21st st. FO. 1594.

GARAGE—15x36 ft.; can be used as shop; $8. 1208 N. 21st st. FO. 1594.

OLIVE, 3548 — Very large store; near Grand; big bargains; $65. GA. 7982. JOHN A. WATKINS, 722 Chestnut.

STORES—823 O'Fallon, nice store; will paper and install plumbing; $12. 2028 Olive, small store, $25. 2032 Olive, large store, $35.
CROWDUS R. E. CO., 911 Chestnut.

WASH, 915—3-story building with elevator; light on 3 sides; suitable for any business.

2820 LOCUST—Store, 16x90; with heat; suitable for any business.
KRATZ RLTY. & INV. CO., CH. 9267.

1910 WASHINGTON
For lease 3000 to 12,000 sq. ft. in modern building with loading platform in rear; heat furnished; sprinkler system; adjusted rentals.
BARNGROVE REALTY CO., 112 N. 7TH ST. MAin 2185.

WAREHOUSE AND SALESROOM
Walnut and 4th, n. w. corner, 4 floors. BEN C. PINKE, 206 Title Guar. Bldg.

TO LET—BUSINESS PURPOSES

Central

BUILDING
1511 WASHINGTON AV.
7-story and basement, 55x132 ft. contains 60,000 sq. ft.; steam heating plant, elevators, sprinkler system. 100% wholesale district; lease or sale; attractive price.
ISAAC T. COOK CO.
1736 Arcade Bldg. MAin 4570.

CHOICE MFG. LOFTS
SHELTON BLDG.
6-STORY FIRE-PROOF
N. W. COR. 16TH & LUCAS
Sprinkler system, elevator, heat; entire 5th and 6th floor, 8,000 sq. ft. Very reasonable rent.
HENRY R. WEISELS CO.
8th and Chestnut

OFFICES
Single Rooms, $20 to $45 Mo.
Suites 3-4-5-6 Rooms
VERY LOW RENTS ON
5000 SQUARE FEET UP
At S. E. Cor. 6th and Olive
THE COMMERCIAL BLDG. MA. 2392

North

BROADWAY, 3605 N.— Tavern, established; also flat above. Call CA. 2146.

BROADWAY, 4600 N.—Desirable store, $30. MAin 4182.

GROCER—BAKERY—TAVERN
1901 Dodier. Large store. CH. 0703.

GARRISON, 1353 N.—Store, near schools; reasonable. JE. 2470.

GRAND, 1902 N.—Large store; 3 rooms, in rear; furnace; reasonable. LA. 8330.

GRAND, 4111 N.—Large store; good for any business. COlfax 8166W.

LEE, 3805—Established shoe store and repair shop location.

POPE, 4550—Garage building, good condition, 100x130; any purpose.

Northwest

CLARA, 2702—Fine plate glass store; good business location; only $22.50.

FLORISTS, ATTENTION!
2809 N. Kingshighway; modern building; heat furnished.
B. H. STOLTMAN R. E. CO. NE. 1091.

NATURAL BRIDGE, 4701—Will lease as tavern to responsible party, building consisting of store with living rooms, rathskeller and garden.

ST. LOUIS, 6602—Desirable store with living quarters, suitable for any business, $20.

THE RALPH D'OENCH CO., JE.3780

SHREVE, 4345—Large store; modern windows; good business district; low rent.
MULLIN-WALTERS REALTY CO., INC.

STORE—Corner, excellent for confectionery. Call 4976A Thrush.

WEST FLORISSANT, 6915—Store 23x60, garage, $25; on transportation. EV. 4728

South

BROADWAY, 2418 S.—Fine, large store; open; rent very reasonable.
FRANK J. W. MASEK,
Arfield-Spink 3-0 Wainwright Bldg.

BROADWAY, 5520 S.—Store with rooms above; suitable for any business; cheap rent. RI. 3060.

BROADWAY, 1314 S.—Store and flat over 4 rooms and bath.
HENRY HIEMENZ R. CO., 614 Chestnut.

BROADWAY, 3653 S.—New store, good any business; $15. CO. 8166W.

CALIFORNIA, 3238—6 rooms, with or without large building in rear; suitable for light manufacturing purposes. GR. 3878.

CALIFORNIA, 2680—Nice store; will decorate.

FARISH-KNAPP, 713 Chestnut, MA. 2686

CHEROKEE, 3424-26—Corner store, suitable any business; reasonable. RI. 5388

DE TONTY, 3867 (at Thirty-ninth)—23x83; excellent for grocery or 5c and 10c store; connecting store on Thirty-ninth available.
HENRY R. WEISELS CO. CHestnut 4800.

GRAND, 3008 S.—Size 25x65; with basement, heat furnished; rent $100.
MULLIN-WALTERS REALTY CO., INC.

GRAND AND ALBERTA—3941 S. Grand, S.W. corner; large store; rent reasonable. Manager, Apt. 101.

GRAVOIS, 2000-02—Stores; good condition; $17. See
A. T. TERRY, SON & CO., 111 N. 7th st.

GRAVOIS, 3101—Store with rooms, suitable for any business; $30.

GRAVOIS, 2615—Large store, low rent.
MULLIN-WALTERS RLTY. CO., INC.

GRAVOIS, 3405—Cor. Cherokee; large store; good location; rent reasonable.

JEFFERSON, 2304 S.—Store, living rooms, bath, furnace, good location.

JEFFERSON, 3759 S.—Saloon, corner, just vacant; good transfer corner.

ONE-STORY DAYLIGHT BUILDING.
908-10 Lafayette, 6000 sq. ft., clear span truck entrance; office 2nd floor; excellent factory space or truck garage. Reasonable. Apex Realty Co. MAin 4860.

LAFAYETTE, 2650—Modern shop, suitable for auto repair, painting, etc., and 5 rooms, bath, furnace up. Only $45.00. Lupfer-Acker, Inc., CH. 8905.

MERAMEC and Virginia; 4212 Virginia, in the shopping center of South St. Louis; ideally located; newly decorated; heat furnished; this store will make money for you. Call A. E. SCHLUETER, NAHN-HEBERER REALTY, 3415 S. KINGSHIGHWAY.

MORGANFORD AND ELLENWOOD
Corner store, excellent location for tavern; will alter to suit reliable tenant.
FEDERER, 2610 Gravois. PRospect 1519.

NEOSHO, 3022—Store, 1 room; old cleaning establishment, GR. 0235. Cheap.

PARK, 3202—Large store, suitable any business; see owner, 3208A Park.

PARK, 2731—Large store, $15.
MULLIN-WALTERS REALTY CO., INC.

TAVERN—Dining room, complete, fixture, reasonable rent; Pestalozzi and Wisconsin

THIRTY-NINTH, 1724 S.—35x50; very reasonable; excellent for restaurant or confectionery.
HENRY R. WEISELS CO. CHestnut 4800.

TWELFTH, 1913 N.—Store, any business or light manufacturing. GR. 0288.

VICTOR, 1030—3-story building; 30x125; with elevator and steam boiler; light on all sides; suitable for factory; also small modern building and 1 large building, 60x150; suitable for bus garage or warehouse. See owner, Charles Kratz, 505 Market. CHestnut 9267.

VIRGINIA, 5504—Store; excellent location; good any business; $25. FR. 9498.

Southwest

2704 CLIFTON
Ideal location for hardware store, bakery or modern tavern; southeast corner Columbia and Clifton on Tower Grove car line.
THE RALPH D'OENCH CO.
3714 Washington. JEfferson 3780.

S. W. COR. McCAUSLAND AND BRUNO—Desirable for beauty shop; rent $25. APEX REALTY CO. MAin 4860.

POTOMAC, 4998—Nice new corner store, good for meat market, grocery or drug store; reasonable. J. Bodner, LA. 6648.

West

GOOD DRUG STORE LOCATION—$25.
In Pine Lawn (Arcade Building) at 6427 Grove av.; (on Kirkwood-Ferguson car line); large, modern store; good neighborhood center. Agent there.

NEAR NEWSTEAD AND CLAYTON.
Steam heated building, suitable for light manufacturing warehouse, or garage with 5,800 sq. ft. area and vacant land and private switch adjacent. Box D-362 P.-D.

BARN—Large yard, rent $5. 5571 Wells. FOrest 3183.

DELMAR, 4921-23—One of the finest garages in the West End; rent $100; office space available on 2d floor if necessary.
HENRY R. WEISELS CO. CHestnut 4800.

DELMAR, 6242—Large store, choice location; heat furnished; rent reasonable. ROYAL BLDG. & RLTY. CO., CH. 3944.

DELMAR, 4357-59—2 stores; can be rented separate, low rent. CEntral 2040.
VANSTRATH, 715 Chestnut.

WELLSTON LOCATION.
5899 Easton (corner store); steam heat; at today's rentals; open. MAin 2185.

EASTON, 6355—Store room and 5-room modern apartment; hot-water heat; cheap for good tenant.

TO LET—BUSINESS PURPOSES

West

EASTON, 5530-5532—Large stores, suitable for any business. CHestnut 0703.

EASTON, 4450—Store, $25; flat, 3 rooms, $12.50. Owner, JE. 0448.

EASTON, 3846—Large store; good condition; $12. Key at 3844.

EASTON, 5438—Store, $22.50; fine business street; good condition.

EASTON, 3860—Large, bright, modern store; garage; $22.50.

GROCERS, ATTENTION
Inspect 7245 Delmar, University Park; a tremendous district to serve, with very little competition; exceptional location for "live wire."
A. G. BLANKE R. E. CO., 711 Chestnut.

ETZEL, 5701—Large corner store. BRADLEY & QUINETTE, CH. 6528.

FILLING STATION, barbecue, beer; groceries; Natural Bridge rd. and East Edgar av., just west of Carsonville. APEX REALTY CO., MAin. 4860.

KINGSHIGHWAY, 727 N.—11-room residence; will alter to suit; physician and dentist. Call FOrest 0744.

LACKLAND, 9520—Small building, $15. MULLIN-WALTERS REALTY CO., INC.

LINDELL, 3824—14 rooms; will alter; lot 80x114. WYdown 0290

MANCHESTER, 4181—Large store; any business; cheap. CH. 6532.

OLIVE, 4150 TO 4156—1-story brick and concrete; plate glass, 10,000 sq. ft.; steam heat; driveway; low rent.
JOHN DOCKERY & SON, 1002 Chestnut.

PAGE, 7102 — Large store; low rent; 6114 Page, large corner store; low rent. MULLIN-WALTERS REALTY CO., INC.

RIDGE, 5005—6 rooms, bath, $30. MAin 4182.

STORE—$25 month, 4 rooms above, $20 month. 1328 Hodiamont.

SPLENDID STORE LOCATIONS.
1417-23 Tower Grove; cheap rent.
WISBERG R. E. CO., FR. 1970.

WABASH R. R., Euclid av., with switch facilities. HI. 8310.

Office Space

FOR LEASE—MAY 1ST
Retail Store—518 Olive St.
58x16—With Balcony
DESIRABLE FOR MEN'S SHOES, LIQUOR STORE, ETC.
Some Fixtures Available
APPLY
Room 514, COMMERCIAL BLDG., MAin 2392

DESK ROOM—Very reasonable; also several furnished offices, $25-$35 month. The Commercial Building, S. E. cor. 6th and Olive. MA. 2392.

PRIVATE OFFICE, $6 PER MONTH.
Everything furnished; ideal location. 3947 West Pine.

DELMAR, 6233—Ideal, convenient location, physicians, dentist, beauty parlor, sample rooms, conservatory, etc.; low rent.

DESK SPACE—Or furnished office; stenographic service if desired. 411 Olive, Room 406.

DESK SPACE—Complete service, including phone and stenographer. Apply Manager Mid City Bldg., Grand at Olive.

DESK SPACE — Downtown and telephone; reasonable. GA. 3669.

DESK SPACE—Or part of my office, 946 Syndicate Trust Bldg. CAbany 4281.

DESIRABLE OFFICE; low rent. 3531 Olive MULLIN-WALTERS REALTY CO., INC.

DESK SPACE — Also mail and telephone service. 920 Chemical Bldg.

DOCTOR'S OFFICE—Permanent location, growing neighborhood, druggist, corporation. Call RI. 9663.

OFFICE SPACE—Complete service for salesmen. 455 Paul Brown Bldg.

SOUTH DRIVE, 8039—In beautiful Hampton Park; 4 bedrooms, 2 baths, beautiful grounds; particulars at Shaw and Francis, Inc., 1023 Locust. CHestnut 5055; Davis pl. office, Clayton and Hanley. CA. 3150 or 9572.

Suburban

STORE BUILDING—With complete set of fixtures; reasonable rental; in good industrial and farming town. Box H-152, Post-Dispatch.

FLORISSANT, 7236 W.—STORE; IDEAL BUSINESS LOCATION.

NEW RATHSKELLER — $18. 3327 Carson rd. EV. 9072.

GARAGES, STABLES—RENT

South

GARAGE—Any part; cheap. 2506 S. Jefferson.

WANTED TO RENT

FLAT—Apartment or bungalow, April 1st. Box C-13. Post-Dispatch.

FACTORY—Or loft, suitable for light manufacturing. Box C-237, Post-Dispatch.

RESIDENCE—Suitable for dentist. Box C-22, Post-Dispatch.

STORES—Suitable for ice cream and candies. Box C-232, Post-Dispatch.

WANTED—BUSINESS PROPERTY

BUILDING or floor space Wtd.—For wood working plant, 6000 square feet or more; 1st floor; low rent. Box N-111, Post-Dispatch.

WAREHOUSE Wtd.—Small, with vacant lot; must be cheap rent. Sewell Well Co., 1627 Locust.

STORE Wtd.—Small, living quarters in rear; city or county. FR. 7622.

FLATS AND AP'TS WANTED

APARTMENT Wtd.—4-room bungalow or flat, South Price. Box F-126, Post-Dis.

FLAT Wtd.—Lower, 2 bedrooms; by April 10 or 15; with heat furnished or automatic; southwest preferred. Call MA. 2660. Will inspect.

FLAT Wtd.—5-room, lower or bungalow. South; 10 years last place. D. K., 7227 West Park.

FLAT Wtd.—4 rooms, porch, furnace, or with heat, 2 adults. Box H-176, P.-D.

FLATS Wtd.—4 rooms, single, 2 families; south. Box H-140, Post-Dispatch.

Furnished Flats and Apartments Wtd.

FLAT OR APT. Wtd.—Couple, 3 rooms, furnished, lower; private bath. Box F-12, Post-Dispatch.

FLAT Wtd.—5 rooms, furnished; 3 bedrooms. Box H-49, Post-Dispatch.

HOUSES WANTED

BUNGALOW Wtd.—5 rooms, Holly district; can give reference. Box H-403, Post-Dispatch.

BUNGALOW Wtd.—Northwest 5-room brick, good transportation. Box H-201, Post-Dispatch.

BUNGALOW Wtd.—Or 5-room flat, convenient, 3 adults. Box M-103, Post-Dis.

BUNGALOW Wtd.—6 rooms; modern; garage; prefer South Side. FL. 0978.

BUNGALOW Wtd.—4-5 rooms, Mason School district. HI. 1904.

BUNGALOW Wtd.—4 rooms; Southwest St. Louis; modern. Box H-188, P.-D.

BUNGALOW Wtd.—Or cottage, 4 rooms, to rent or lease. RI. 1332J.

DWELLING Wtd.—By 3 adults, three bedrooms; west of Big Bend. Box N-406, Post-Dispatch.

HOUSE Wtd.—5 rooms; garage; north, $25 month; responsible. Box F-109, Post-Dispatch.

SUBURBAN PROP. WANTED

HOUSE Wtd.—To lease, by adult couple; 6-7 rooms, with fair sized yard, moderate rental; Webster or Kirkwood; references exchanged. Box H-183, P.-D.

BUNGALOW OR COTTAGE Wtd.—Clayton Mo.; decorate to suit. Box J-406, P.-D.

HOME Wtd.—Reliable people wish to rent home, large living room, 3 bedrooms, county, convenient, not over $70. Box N-385, Post-Dispatch.

HOUSE Wtd.—5 or 6 rooms, modern, in suburbs. Box H-143, Post-Dispatch.

SMALL ACREAGE Wtd.—To rent; county; suitable chicken farm; must be cheap. Box M-22, Post-Dispatch.

HALLS

Castle Ballroom For Rent
Olive and Ewing (29th)
For dances, conventions, theatricals.
McDONALD, 1111 Chestnut. MAin 0142.

Get cash for articles not in use. Sell them economically through the Post-Dispatch For Sale Columns.

RESORTS

Wanted

CLUBHOUSE Wtd.—5 rooms, electric; 20 miles from city. Box H-99, Post-Dis.

COTTAGE Wtd.—To buy; North Wisconsin or Michigan. FOr. 0884.

FISHING SPOT Wtd.—With or without cabin, week days; middle-aged couple. Box F-347, Post-Dispatch.

For Rent

ATTRACTIVE cottages, running water, electric, day, week, month; furnished complete; clean, private; 30 minutes via Gravois. Phone VAlley Park 98F23. Gruenthal.

LOG CABIN—Large screened porch, electric stove, sink, shower in basement; tennis court; private estate; 30 minutes on 30 highway; rent $25 month. Box H-182, Post-Dispatch.

CLUBS ON MERAMEC — Electric light, screened porch, good water, all weather roads, above high water; $75 up; agent at brick store, Ten Brook, Mo., 1½ miles off Highway 61. Phone EV. 8685.

CLUB—For rent, at mouth of Big River; reasonable; gentiles only. See C. J. Roques of Eureka, Mo., or R. Roques, 6150 Plymouth.

CLUBHOUSE—1 6-room, 1 3-room; on Meramec at St .Clair, Mo.; secluded; reasonable. Box F-8, Post-Dispatch.

CLUBHOUSE — 3 rooms; Smizer Mill rd. Joe Hawkins, Valley Park, Mo.

CLUBHOUSES—Creve Coeur Lake, $25 to $35 year. FRanklin 5722.

COTTAGE—For rent, by the year only; modern furnished cottage on private estate on beautiful Mississippi Bluffs, 45 minutes south. Box G-45, Post-Dispatch.

COTTAGES—2, 3 rooms, furnished; on Meramec. Kaysing, Crescent, Mo. RIv. 7236W.

COTTAGE—For lease; lovely, 5 acres, near Valley Park; complete furnishings; cheap DIxon 6444.

COTTAGE—Furnished; near Meramec; 15 miles from city limits; private place; electric; families only. ST. 1023.

COTTAGES—3-4 rooms, furnished, unfurnished; month, year; reasonable; private lake. Stones Seven Springs, Sullivan, Mo.

COTTAGES—For rent on Meramec, Chipmunk Inn, St. Clair, Mo.

COTTAGES—6 rooms, screened porches; attractive; references required. WE. 768.

COTTAGES—Modern, sunroom, all conveniences; Meramec River at 61. RI. 0407J.

COUNTRY HOME—6 rooms, adjacent river; $175 year. Box H-332, P.-D.

FOR cottages at Castlewood call E. T. Friton, FL. 6258.

FOR RENT—One, two and three room cottages, furnished, on Mississippi, 25 miles from city. Phone FOrest 7275.

FOR RENT—Summer cottage; $60 per year and up; lake new 66 concrete highway. See David A. Dwyer, Deicke, Mo.

HOUSE—3 rooms; large screened porch; suitable club or residence; Fenton, Mo.; references; reasonable. WEbster 768.

IDEAL cottages for rent or lease on beautiful Gasconade; furnished; very reasonable. Write E. T. Roehke, Mt. Sterling, Mo.

LOVELY rustic cottages furnished complete, housekeeping; very decorative, clean, heated; private secluded woods; 30 minutes' from St. Louis. Day, month, year. Phone VAlley Park 98F11. Mrs. Johnson.

FERN BEACH COTTAGE—1 acre, 9 miles south. PRospect 0847; call Monday.

SUMMER COTTAGES—At River Side Forest on Meramec River, newly water, excellent beach, swimming, boating and fishing; 4 rooms, large porch. Take Gravois road to Affton, Mo., turn south on Tesson Ferry rd., and follow signs marked River Side Forest from end of concrete road. Or take Lemay Ferry rd., Butler Hill rd., and follow signs.

SUMMER RESORT—Large, beautiful and convenient location; large acreage and river front; all modern facilities; within 50 miles. Box N-335, Post-Dispatch.

For Sale

Build A Club House
. . . with a Government sponsored Loan. We will supply all the materials for the complete job and arrange the loan to pay for everything, material and labor. No cash needed. No mortgage required. Up to 5 years to pay
Call CEntral 4400.
Central Hardware Co.

SPORTSMAN'S PARADISE
8½ acres; 1 hour drive from city; on good fishing stream; there are 6 separate buildings, including dance hall and lounging room; its location offers the hunter a spot worthwhile. Just far enough removed from highway to offer privacy. Can be bought for less than half former loan value. For further information call or write.
R. Mederacke 3120 S. Kingshighway LAclede 6373

WEQUETONSING, MICHIGAN
Furnished cottage to gentiles only; 5 bedrooms, sleeping porch, 2 baths, electricity, gas, garage, fireplace, large porch, good view of lake; on 100 ft. to ½ block from bathing beach; price $2500; terms. Rent for season $300.
WALLOON LAKE, MICHIGAN.
Furnished modern cottage, large lot, 150 ft. lake frontage, good bathing, fishing, rowboat, wood, oil and outdoor stoves; large screened porch, 6 miles from Petoskey on good road, ½ mile from hotel and store; price $1500; terms; rent for season $150. Owner's address, 6339 Marquette av., till April 1; will call on request.

BEAUTIFUL BIG RIVER HILLS.
Cottages and cottage sites; every plot a scenic spot; close in; family colony; private, restricted; electricity; safe beach; ideal river front; easy prices; right; terms; Highway 30 to House Springs.
KORTE, 7171½ Chestnut. MAin 4258.

CHICKEN DINNER PLACE
McCarthy's near Union; long established business; 10 acres; 6-room modern home, large eating place; big swimming pool; 6 cabins; must sell. Terms.
PAPE & JOHNSON 5206 Ozarks Rlv. 5100

RESORT in splendid location in Ozarks; 125 miles from St. Louis. 1 mile off Highway 66; on good road; property contains 78 acres with frontage on Gasconade River; small hotel, cottages, pavilion, refreshment stand, garage, etc. Artesian well on premises; water approved by health department; beautiful cave; will sell all including furnishings, electric light plant, boats, etc., for $10,000 cash, if sold immediately. Box H-142, Post-Dispatch.

ATTRACTIVE NEW NORTHERN MINN. Chalet. Log stone and frame construction; 25 beautifully furnished modern rooms. On finest lake and beach near Brainerd. Ideal for high-class club, private

REAL ESTATE—EXCHANGE

REAL ESTATE—EXCHANGE

3-3 single, 22xx Dodier, bargain. See this. Trade for grocery stock or sell. Price $3000.

Be Wise—Call H. A. O'Rourke Riv. 4310-11 5471 Gravois

SINGLE WILL 5-5, for brick residence on lower el; has some cash and will assume. RI. 3555.

HALL HOUSE Wtd.—For equity in flat and residence at 2024 Alice and 2025 Ina Warne.

MILLIN-WALTERS REALTY CO., INC.

[illegible] 6 rooms, want something smaller [illegible] 2200 Geyer, owner 2d floor.

INVESTMENT—Good income, want vacant or assume on good business property; what have you? RI. 3695M.

HOSEK 1807 GRAVOIS GRAND 2236

[illegible] corner Lafayette; 1 store [illegible] real buy at $4200. Will trade. [illegible] Sunday.

[illegible] acres and with 6-room bungalow [illegible] Riverview drive; trade equity for [illegible] PA. 3390. Monday.

[illegible] acres, good farm land, near [illegible] for rooming house or [illegible] what have you? H. E. Farlis, [illegible] 2d floor.

[illegible] residence for lot southwest. Box H-174, Post-Dispatch.

TRADE clear 100ft. lot for equity in cottage or bungalow. Box C-10, Post-Dis.

[illegible] 4 Minerva; $4500 each; [illegible] EV. 0985.

WANTS LARGER HOUSE

[illegible] Burd av.; 4 rooms, bath; garage; small loan; wants 5 or 6 room brick, west or northwest; investigate.

[illegible] & SONS R. CO., MAin 4551.

FLATS FOR BUSINESS PROPERTY, stores and [illegible] for bungalow, north.

EASTON-TAYLOR TR. CO. FR. 6173

[illegible] for home (modern), financial 14 years. [illegible] son 9810.

[illegible] property for stores [illegible] 5100. Post-Dispatch.

WANTED—WASHINGTON.

[illegible] rooms, 2 baths, hot-water heat, oil burner, [illegible] city or county; see this. E. A. SINGER, 110 N. 7th. MA. 2142.

WANTED, BRICK BUNGALOWS

Have [illegible] from 5-room single [illegible] years old; small 1st [illegible] assume more on both [illegible]

Be Wise—Call H. A. O'Rourke Riv. 4310-11 5471 Gravois

D.R.B REALTORS

[illegible] WILMINGTON

[illegible] Beautiful 5-5 single; wants [illegible] or bungalow. [illegible] Sunday.

DIMMITT-RICKHOFF-BAYER

[illegible] Bend at Clayton rd. STer. 1314.

[illegible] Single, 5 rooms, [illegible] 2610 GRAVOIS [illegible] FProspect 1519

FEDERER [illegible] modern 5-room flat, [illegible] Box C-181.

[illegible] large room 4-4 double, [illegible] Sell or trade for smaller property, block west of Grand, [illegible]

Be Wise—Call H. A. O'Rourke Riv. 4310-11 5471 Gravois

REAL ESTATE WTD. TO BUY

QUICK CASH FOR YOUR PROPERTY 721 OLIVE ST. MAin 4111 DICKMANN

WE HAVE CASH BUYERS FOR MORTGAGES ON COLORED PROPERTY. RICHARD REALTY CO., 705 Chestnut. CH. 1140

PROPERTY BOUGHT CASH real estate. Prompt and [illegible] MICHELSON REALTY CO. CH. 2177

BUILDER WANTS LOTS

[illegible] modern bungalows [illegible] bank, subdivision man [illegible] furnish tips for [illegible] 50 per cent; now [illegible] Box F-412, P.-D.

WE NEED LISTINGS OF FLATS AND RESIDENCES. MORRIS AACH R. CO., 826 CHESTNUT.

WE HAVE CASH BUYERS "SEE US" BRINKOP 3621 S. GRAND LA. 3040

PROPERTY BOUGHT ALL TYPES ALL CASH MASON-FRANKE REALTY CO., Inc. 508 Chestnut St. CH. 1552

HAVE $3500 CASH TO INVEST. Want any type of city property; state details in first letter. Actual buyer. Box [illegible] Post-Dispatch.

GARAGE AND FILLING Wtd. [illegible] must be in southwest section [illegible]

ST. LOUIS HILLS LOT Wtd.—Will deal [illegible] price is right. Box H-274, Post-Dispatch.

ANXIOUS TO BUY AND WILL PAY CASH FOR PROPERTY OF ANY DESCRIPTION. [illegible] D-873, POST-DISPATCH.

[illegible] on seconds; build to [illegible] Box F-262, P.-D.

[illegible] 4-5; southwest; $4000-[illegible] C-135, Post-Dis.

CASH for property, any kind; get our offer before [illegible] MA. 4182.

CONTRACTOR—Will buy run down property, [illegible] location, state full particulars. Box [illegible] Post-Dispatch.

[illegible] BUNGALOW Wtd.—South; [illegible] bargain. Box C-119, [illegible]

[illegible] cash buyers for 4 or 5-[illegible] frame bungalows; must [illegible] no trades.

[illegible] Gravois. Riv. 3060.

[illegible] for your property, any [illegible] condition; immediate answer. [illegible] REALTY CO., INC.

[illegible] good neighborhood; [illegible] and best cash price. Box [illegible] Dispatch.

[illegible] $100 cash for lot in [illegible] Melville, Mo. Box H-165, [illegible]

[illegible] Louis Hills, 50-ft; give [illegible] Heights, state price; [illegible] H-159, Post-Dispatch.

[illegible] size, price, terms, location. [illegible] Post-Dispatch.

[illegible] able for bungalows; ready [illegible] bargains. Box C-241, P.-D.

[illegible] south or southwest, suitable [illegible] Box H-331, Post-Dispatch.

[illegible] High grade income property up to $100,000; details essential. Box H-85, [illegible]

[illegible] wishes to buy from owner [illegible] bungalow or single flat; [illegible] condition or neighborhood. [illegible] Post-Dispatch.

[illegible] Builder will purchase for [illegible] $40 foot for lots south [illegible] north of Rhodes, east [illegible] where improvements are in; [illegible] once. Box C-186, P.-D.

[illegible] WASHINGTON. [illegible] 8-room residence; 2 baths; [illegible] heat; excellent home for [illegible] will trade.

HAAS & ALT 516 WAINWRIGHT GA. 3101

[illegible] have cash buyers for bungalows, flats, [illegible] submit your property; immediate reply. Acme Realtors, 722 Chestnut. CE. 1750.

SUBURBAN PROPERTY FOR SALE—Kirkwood

5 LOTS IN Beautiful Adele Pl. Subdivision MANCHESTER & LINDBERGH BLVD.

E. P. CURRAN

102 S. 8th St. MAin 5188

REAL ESTATE—WTD. TO BUY

WILL pay cash for a bargain; explain fully. Box C-322, Post-Dispatch.

Bungalows, Cottages Wanted

CLEAR BUNGALOW WTD.

Have clean-cut double flat, northwest, to trade. Box C-160, Post-Dispatch.

BUNGALOWS—Cottages Wtd.; south; we have cash buyers for medium-priced homes. Quick results. Riv. 2542.

OSTERKAMP-HAVLICEK, 5421 Gravois.

BUNGALOW Wtd.—4 or 5 room brick, Southwest St. Louis or county. State price. Box F-67, Post-Dispatch.

BUNGALOW Wtd.—Or cottage; 4-5 rooms; south or southwest; pay cash; from owner. PR. 3917.

BUNGALOW Wtd.—5-room, St. Engelbert's parish; have $1500 cash. Box D-386, Post-Dispatch.

BUNGALOW Wtd. — 5 rooms; modern; North; give location and lowest price. Box H-270, Post-Dispatch.

BUNGALOW Wtd.—4 or 5 rooms, in county, garage, gardon spot, reasonable. Box H-108, Post-Dispatch.

BUNGALOW Wtd.—4 or 5 room, northwest; must be cheap; no agents. 5209 Ashland.

BUNGALOW Wtd.—Pay cash for bargain, South or Southwest; about 5 rooms; modern; state price. Box M-18, Post-Dis.

BUNGALOW—4-5 rooms, modern and fairly new, south; must be priced right. Call FL. 5759.

BUNGALOW or cottage wanted, South; must be bargain. RI. 4300.

BUNGALOW Wtd.—Have $4000 cash; must buy quick. Box H-275, Post-Dis.

BUNGALOW Wtd.—Or cottage, south; must be bargain. Cash. Box C-112, P.-D.

COTTAGE—Five-room frame, near Overland, not to exceed $1500. Box D-408, Post-Dispatch.

COTTAGE Wtd.—3 or 4 rooms; must be in Manchester-Chouteau district; give best price for cash. Box H-381, P.-D.

COTTAGE Wtd.—South, frame, brick; pay $4000 cash. Box C-165, Post-Dispatch.

COTTAGE Wtd.—Small, South; no agent; cash. Box C-156, Post-Dispatch.

FOR INVESTMENT—Cottage or bungalow south. Box C-166, Post-Dispatch.

HAVE 5-room brick near S. Grand; trade for single, double South. LA. 7441.

HOUSE Wtd.—South; May 1; reasonable; or buy; monthly rent; $200 down. Box M-202, Post-Dispatch.

SMALL COTTAGE Wtd.—South; pay half cash. Box C-168, Post-Dispatch.

WANT a small bungalow, south or southwest; have a quick buyer; submit what you have.

HAUER-LUSTKANDL, 806 Chestnut st.

Business Property Wanted

STORE BLDG. WITH ROOMS

PETER KINTZELE, 5440 Gravois RI. 6500

INCOME PROPERTY Wtd.—Have cash and corner lot. Box F-37, Post-Dispatch.

Flats and Apartments Wanted

WENZLICK REALTORS Apartment Wanted

Agents and owners send in statements on apartments you wish to sell or trade. We have investors anxious to acquire. CHestnut 6900.

DOUBLE FLAT Wtd.—South, heat unnecessary for my bungalow with $2250 deed. Call Mr. Barnes Sunday, 9 to 12.

VERNON LAUX 4658 GRAVOIS Riv. 7800

UNUSUAL BARGAIN

1328-30 Euclid, 5 and 6 rooms, bath, furnace; will sell for half it cost.

JOST REALTY CO. 113 N. 10th CH. 2575

NOW IS THE TIME TO SELL YOUR FLAT. WE NEED SEVERAL AT ONCE. A CALL FROM OUR REPRESENTATIVE MAY PROVE PROFITABLE TO YOU. MORRIS AACH R. CO., 826 Chestnut.

FLAT Wtd.—5-room modern; or bungalow, nice neighborhood, near Catholic church; private party; cash. Box F-91, Post-Dispatch.

FLAT Wtd.—Double, 3 rooms; modern; south preferred; private party. Box L-138, Post-Dispatch.

FLAT Wtd.—Modern single or double; need at once; pay cash; give details; quick answer. Box M-24, Post-Dispatch.

FLAT Wtd.—4-5 or 5-5, south or southwest, from owner; pay cash; must be bargain. FProspect 3917.

FLAT Wtd.—Double; or without furnace; south of Shenandoah; pay cash. Box H-389, Post-Dispatch.

FLAT Wtd.—2-family, bath, furnace; not over $3000. Box M-21, Post-Dispatch.

FLAT Wtd.—3-4 single, modern, in southwest; must be priced right. LA. 6192.

FLAT Wtd.—Double; modern; North; cheap, cash. Box H-385, Post-Dispatch.

FLAT Wtd.—South, from owner; pay cash. Box C-157, Post-Dispatch.

FLAT Wtd.—St. Louis Hills; pay cash; must be cheap. Box H-369, Post-Dis.

HAVE cash buyer for single flat, south or southwest; price must be reasonable; prefer 5 and 5 rooms.

HAUER-LUSTKANDL, 806 Chestnut st.

HAVE CASH for single or double, South. Box C-167, Post-Dispatch.

SINGLE FLAT or bungalow wanted, from owner. Box C-159, Post-Dispatch.

WANT cheap double in South or Southwest St. Louis; have $4000 cash. Box H-384, Post-Dispatch.

Residences Wanted

UNIVERSITY CITY and Clayton residences are our specialty. We offer reliable, conscientious service. We will inspect your home without obligation.

A. G. BLANKE R. E. CO. 722 Chestnut. MAin 3046.

WE HAVE REAL BUYERS FOR RESIDENCES, 7 TO 9 ROOMS. LIST YOUR HOME WITH US IF YOU WANT QUICK RESULTS. MORRIS AACH R. CO., 826 CHESTNUT.

RESIDENCES Wtd.—And flats, in West End, Clayton, University City and Richmond Heights. We need new listings to supply the calls we are having.

BUTTS REALTY CO., 803 Chestnut st.

RESIDENCE Wtd.—University City or Clayton for modern frame bungalow. Vinita Park.

REITZ, 6635 DELMAR.

Suburban Property Wanted

ACREAGE EAST OF BALLAS RD. F. A. Singer, 110 N. 7th. MA. 2142.

ACREAGE EAST OF BALLAS RD. F. A. Singer, 110 N. 7th. MA. 2142.

BUNGALOW Wtd.—University City; new 5 or 6 rooms, state location; pay cash, $5000. Box F-230, Post-Dispatch.

LOT Wtd.—University City as payment on modern cottage, near O'Fallon Park.

REITZ, 6635 DELMAR.

WANT an acre, more or less, with or without house; electric; must be available and near transportation; describe fully and state price. Box D-377, P.-D.

WILL pay cash for 7 or 8 room residence in Kirkwood. Can be frame; must be in good condition. Box C-239, Post-Dis.

For Colored—Wanted

FLAT or dwelling wanted by Colored people. Box H-160, Post-Dispatch.

SUBURBAN SALES

.96 OF AN ACRE

S. e. corner Watson rd. and Picardy lane; beautiful homesite; bargain price.

WM. J. ABBOTT REALTY CO. CHest. 8935

GIVE US A TRIAL! Properties Successfully Managed. ABBOTT R. E. CO. CHEST. 8935.

SUBURBAN PROP. FOR SALE

BRIARCLIFF

LADUE, HALF MILE WEST OF PRICE

Beautiful rolling residential lots, approximately an acre or more. Priced very reasonably. Be sure to drive through. Salesman on the grounds Saturdays and Sundays.

A. T. TERRY, SON & CO. 111 N. SEVENTH ST.

VERONICA PARK HOME

8761 Oriole; beautiful English home, just completed; 5 large rooms with attic; mosaic tile bath and kitchen; hot-water heat; drive north on Riverview drive to 8800, then 2 blocks east. Open every day. O. Kubatchy, architect and builder, on the premises. HAUSCHULTE R. E. Co., Agents, 2407 N. Broadway.

HOME—With 2½ acres, Old Watson rd., near Gravois, $2750. RI. 4898.



PASADENA PARK HOMES ARE SELLING FAST

"The Garden Spot of St. Louis County"

Cmce out today and see these remarkable bungalows. We are offering one of the most unusual financing plans available. It will pay you to investigate this ideal bungalow community.

Geo. N. McDonald, 339 North Hills Dr.

Office Open Sunday EVergreen 8550

NEW ST. LOUIS COUNTRY CLUB GROUNDS

Large living room with open fireplace, 3 master bedrooms, 2 dressing rooms, 3 baths, kitchen pantry, maid room and bath, 2-car garage, 2 acres, overlooking golf course.

For Particulars See— CORNET & ZEIBIG 719 Chestnut St.

FINE HOMES COUNTRY ESTATES COUNTY ACREAGE

CORNET & ZEIBIG 719 CHESTNUT ST.

Beautiful County Estate

St. Louis most beautiful county estate; 22 acres beautifully landscaped; 3-acre spring-fed lake, 10-room modern stone house, 2-car garage, fireproof. Call Sunday at Auto Store.

1834 LOCUST GArfield 8145

OFFICE OPEN ALL DAY SUNDAY.

Do you want to buy, sell or exchange? whatever your real estate problem we can help you work it out. Ask anyone of our many clients, then see us today.

DIMMITT-RICKHOFF-BAYER, BIG BEND AT CLAYTON RD. STer. 1314.

WENZLICK REALTORS BEAUTIFUL 6-room English residence; tile bath, oil burner; heated garage, 90x215; amazingly low price. Call CHestnut 6900.

BUNGALOW, 1¼ ACRES

RINGER RD. — West side, south of Sappington rd., extra well built five-room brick; tiled wall bath, hot-water heat, 2 cisterns with electric pump; lot 75x745, level ground; 2-car garage; bargain. "SEE US." BRINKOP, LA. 3040. 3621 South Grand.

ST. LOUIS COUNTY BARGAINS.

LADUE ROAD district, small house; our acres; electric, county water.

CLAYTON-MASON-ENNIS ROAD district home; 65 acres, electric, well, barn. Also many other tracts available.

F. A. SINGER, 110 N. 7th. MAin 2142.

BEAUTIFUL 6-room brick; all modern; 5 acres; near Mehlville; worth $11,000; price $6500; a real home; a real bargain.

GRAY ★ ★ 3661 GRAVOIS GRand 5030

$2000 cash, balance on 5 per cent will buy 160x250 feet on made road; fruit and shade trees, sewers, county water and electric line service; 2 blocks from church, 2 schools; will build house to suit buyer. Call COlfax 4394J after 5 p. m.

NEW 4-room bungalow; 60-foot lot; near Mehlville; $950; terms.

GRAY ★ ★ 3661 GRAVOIS GRand 5030

OSAGE HILLS BARGAIN

Pontiac and Seneca; 6 lovely rooms; tile baths; large rock fireplace; beautiful lot. Financed 15 years by H. O. L. C.

MEIER & COMFORT, BERG & JUDGE, 18 N. Meramec, Clayton. RA. 8140.

COTTAGE

$50 DOWN, $15 PER MONTH

4-room frame; Fee Fee road; lot 50x200; rent money buys.

McMENAMY R. E. CO., 1308 N. Grand.

$100 CASH—$10 MONTH

And interest; 8 acres; 3-room house, 200-ft. well, 100 fruit trees; 400 grapes; price $2500. Kirkwood 1746.

WHAT IS YOUR PROBLEM

If it is real estate, we can solve it. Call us now! OFFICE OPEN ALL DAY SUNDAY AND MONDAY UNTIL 9 P. M. NAHN-HEBERER RLTY. CO., FL. 5600 3415-17 S. KINGSHIGHWAY.

FOR SALE, lease or trade, 3-family, 14 rooms, 3 baths, modern, garage; cheap; owner. Box G-30, Post-Dispatch.

BEAUTIFUL 6 rooms, modern brick; tile bath, hot-water heat; tile roof; 2-car garage; large lot; get busy if you want a bargain; terms. PA. 3390.

BUNGALOW—4-room matt brick, hardwood floors, water, gas, electric, furnace, lot 50x165; garage; poultry house, near schools, stores, car line, etc., $2600; terms, $300 cash, balance less than rent. Drive out St. Charles rd. to Lackland, then south to 8411. See Fred G. Borgschulte.

BUNGALOW—Ultra modern; 4-room brick; 2 years old; side drive; ½ block of Gravois, near city; $4700. Terms.

PAPE & JOHNSON 5206 Gravois Riv. 5100

BUNGALOW—4-room frame, bath, furnace, water, electric, lot 143 foot front, close to schools, stores, car line, etc., $2000. Terms arranged. Drive out St. Charles rd to Lackland, then south to 8411. See Fred G. Borgschulte.

BUNGALOW—MODERN 5-ROOM BRICK; 100x284; FLORISSANT RD. AND JEAN DR.; OPEN. AT. 737.

COUNTRY HOME—Modern 5-room stucco; hot-water heat; ¾ acre large oaks; fruit trees; north. Phone Valley Park No. 90.

COUNTY BUNGALOW—4-room frame, all modern, deep lot, bargain. Box C-184, Post-Dispatch.

$2900 EQUITY—Beautiful 5-room bungalow, Creve Coeur line, $800; home loan. WAbash 1082.

29 FIELDSTON TERRACE

Beautiful brick, 7 rooms, rathskeller; strictly modern; lot 80x350; 2-car brick garage; bargain.

"SEE US."

BRINKOP 3621 S. GRAND LAc. 3040

HEADQUARTERS for county acreage and suburban property.

FRED L. KERTH RLTY. RA. 8047.

HOME—County; sacrifice; 10 acres, west; near Ladue rd., may trade for smaller bungalow. WAbash 1082.

ONE ACRE and 4-room house, electric, 8 miles out, $1700. Tax $5 year.

TEUBNER, FL. 5600. NAHN-HEBERER RLTY., 3415-17 S. KINGSHIGHWAY.

SUBURBAN PROPERTY FOR SALE—Webster Groves

HOMES IN WEBSTER GROVES

407	OAK ST.—5 rooms; lot 50x161	$ 3,750.00
450	OAK ST.—4 rooms; lot 50x210	$ 4,000.00
582	RIDGE AVE.—6 rooms; lot 50x150	$ 5,000.00
25	PARKLAND PL.—6 rooms; lot 100x150	$ 5,250.00
427	GREELEY AVE.—7 rooms; lot 50x150	$ 5,500.00
54	SUMMITT AVE.—5 rooms; lot 50x150	$ 6,000.00
626	YEDDO AVE.—5 rooms; lot 35x100	$ 6,500.00
659	FAIRVIEW AVE.—6 rooms; lot 50x167	$ 7,000.00
212	N. ROCK HILL RD.—6 rooms; lot 100x224	$ 7,000.00
120	W. JACKSON RD.—9 rooms; lot 53x196	$10,000.00

REPUBLIC 2400

WEBSTER GROVES TRUST CO.

SUBURBAN PROP. FOR SALE

HEIDELBERG, 4867—3-room, bath frame dwelling; furnace; garage; now $2700.

5011 PHILO

Go out Gravois to 8700, turn ½ block to right. Lovely bungalow, 5 rooms, hot-water heat, hardwood floors, matt brick all around, 2-car garage; lot 40x125. Biggest bargain in the county, $3700. For inspection.

BRINKOP, 3621 S. GRAND. LAC. 3040.

MISSISSIPPI VALLEY TRUST CO.

3527 PINE GROVE LOT 60x169.

Attractive, well-built 1½-story brick bungalow; 6 rooms and bath, extra lavatory on first floor; hardwood floors; hot-water heat; garage; low price and reasonable terms. For full particulars see MISSISSIPPI VALLEY TRUST CO., Broadway and Olive. CEntral 7830.

PURCHASERS disposed to pay reasonable price for a well built modern home in county, containing 4 bedrooms, 2 baths, sunroom and usual complement of other rooms; double garage; lot 100x200; are invited to call PA. 2475 Sunday or evenings for appointment to inspect. No agents, please.

THREE acres and modern 7-room brick home, near St. Charles Rock rd.; sacrifice account of illness. Box D-303, P.-D.

WEAVER, 7830—5 rooms, bath, furnace; beautiful level lot; 130x135; concrete street; imagine only $2950; worth double.

BURIAN RLTY. CO., 4016 CHOUTEAU.

Acreage

ACREAGE TRACTS

10 acres on northeast corner of Ladue rd. and Diehlman rd.

20 acres southwest corner of Ladue and Ballas roads.

40 acres Ballas road, south of Ladue road.

9 acres southeast corner Geyer and Manchester roads.

30 acres; Henry road south of Clayton road.

100 acres; Baxter road south of Clayton road.

20 acres; Clayton road near Geyer road.

13 acres; Geyer road, south of Clayton road.

24 acres; Conway road west of Spoede road.

10 acres; Clayton road east of Ballas road.

112 acres; Woods Mill road north of Ladue road.

48 acres; Clayton road west of Ballas road.

40 acres; Ennis avenue South of Clayton road.

130 acres; Ladue road and Mason road.

EDWARD L. BAKEWELL

Loan Correspondent for Connecticut Mutual Life Ins. Co.,

118 N. 7th st. CHestnut 5555.

COUNTY ACREAGE

22 acres, St. Charles Rock rd., west of St. John's station; ripe for subdivision; surrounding property all built up.

72.88 acres on Telegraph rd., on super highway; price right.

McMENAMY R. E. CO., 1308 N. Grand.

WARSON RD.—10 Acres

½ mile so. Clayton rd. Bargain. WY. 0669.

85 ACRES—Craig rd., lowest price, good farm in this community.

40 acres, Clayton road, west of Ballas; trade for residence.

FRED L. KERTH RLTY. RA. 8047.

ACREAGE—Airport district, 30 to 140 acres, 4 choice tracts, 2 have switching facilities; farm improvements; also 110 acres southwest of Pattonville; bargain. Wm. H. Taylor, 114 N. 7th, MAin 0402.

40 ACRES—With good house, water and outbuildings; 23 miles from St. Louis, 2 miles from Highway 61, on Hard road; suitable for country home or club purposes. E. J. Stranglein, Pevely, Mo.

ACREAGE—5; high, fine view; some bearing fruit; improved road; electricity; walking distance to school; $2500. HENLEY CO., Realtors, Kirkwood 800.

8 ACRES, IMPROVED, $3750

9500 St. Charles rd. CH. 7849.

54 ACRES—On Big Bend bl., 1 mile from Osage Country Club; big bargain.

MULLIN-WALTERS REALTY CO., INC.

40 ACRES—Old State rd., $2750; terms to suit; on Valley Park. Call Haffner.

A. K. FEINBERG, 2914 Union. EV. 4900.

ACRES — 5 or 10, on hard road in Mehlville; cheap. Box H-195, Post-Dispatch.

Brentwood

PATTON, 1735—Matt brick bungalow; modern; 4 rooms; $500 down; $3450.

Carsonville

3130 ELLSWORTH DRIVE.

5-room brick, bath, furnace, garage; open. GLICK, MAin 4182.

LOT — 125x130; $300; $50 cash; $10 monthly. MU. 0518.

SHIRLEY, 8716 (Carsonville) — 3-room cottage; garage; $1050; terms.

Clayton

Country Estates

36 W. BRENTMOOR
ST. LOUIS COUNTRY CLUB GROUNDS
LITZINGER ROAD
OLD BONHOMME ROAD
LINDBERGH BOULEVARD
FAIR OAKS
FOREST RIDGE
SOUTHMOOR

For full particulars see

A. T. TERRY SON & CO. 111 N. 7TH ST.

MOORLANDS HOMES

No. 5 and No. 31 CRESTWOOD DR. These fine residences offered for immediate sale. Let us arrange for you to inspect them.

EDWARD L. BAKEWELL

Loan Correspondent for Connecticut Mutual Life Ins. Co.

118 N. 7th St. CHestnut 5555.

BEFORE BUYING.

D.R.B REALTORS 7437 York Dr.; 7 rooms; tile bath; oil burner; this is a dandy home in a wonderful location and a real bargain for someone. See this sure. Office open Sunday.

DIMMITT-RICKHOFF-BAYER, BIG BEND AT CLAYTON RD. STer. 1314.

LA HACIENDA

Almost new county residence; No. 4 Prado drive, of 10 rooms and sunroom; will exchange for 3-family apartment or older residence. See this beautiful home today. Price and Ladue roads. Office open all day Sunday.

JOHN P. HI. 2610 DOLAN REALTY CO INC.

LAKE FOREST.

We offer one of the finest homes in Lake Forest at a sacrifice price. Built 2 years ago by Bergfeld for owner; offered now at much below its cost. If you appreciate quality, see us for details.

A. G. BLANKE R. E. CO., MAin 3046.

BROADVIEW, 46 (Moorlands)—9 rooms, 2 baths; large sleeping porch; oil heat; THE EDWARD GLIK CO., EV. 4500.

7448 CROMWELL

Open for Inspection

Studio living room, 3 bedrooms, 2 baths, 2-car garage.

CA. 6000 Carl G. Stifel Realty

WILL SACRIFICE—436 Oakley; beautiful Wydown Forest home; 7 rooms; large shaded yard. C. Ed Lough, WY. 0391.

Needs to Fill Advertised Today

●

Needs Offering Opportunities for Profit to Persons Who Can Fill Them Are Appearing Each Day in the Post-Dispatch Want Ad Columns.

●

Call MAin 1-1-1-1 For an Adtaker

Clayton

7744 Davis Drive

Finest and most beautiful new home in Davis Place. Studio living room, wood-beamed ceiling, hand-carved fireplace. Four bedrooms, 3 baths and sitting room on second floor, sloped ceilings, 2-car attached garage. Not a speculative built house. Open for inspection. Call

SHAW & FRANCIS, INC. CHestnut 5055 or CAbany 3150.

D.R.B REALTORS

CLAVERACH PARK RES. TO BE SACRIFICED.

26 Ridgemoor; beautiful English residence; 8 rooms; very attractive; lot, 75x185. Open today. See today. Office open.

DIMMITT-RICKHOFF-BAYER, BIG BEND AT CLAYTON RD. STer. 1314.

HOME—Modern brick; in Chaverack Park; 4 bedrooms, 2 baths, 2-car garage, air conditioned heat; large lot; price below $25,000. Box H-387, Post-Dispatch.

7-ROOM HOME—$8500.

6345 San Bonita. Closing estate; excellent opportunity; open this afternoon.

SLONIM R. CO., CE. 5563.

SAN BONITA, 6342—9 rooms, beautiful modern home, oil heat.

THE EDWARD GLIK CO., EV. 4500.

WILL sell my Crestwood home, 9 rooms, 3 baths for $23,000. Box C-21, Post-Dis.

D.R.B REALTORS

WYDOWN FOREST.

7619 Shirley Dr.; this fine home of 8 large rooms; 2 baths; beautiful condition; owner leaving city. Phone to inspect. Office open Sunday.

DIMMITT-RICKHOFF-BAYER, BIG BEND AT CLAYTON RD. STer. 1314.

WYDOWN FOREST, CLAYTON

East Side Edgewood Drive

Six rooms and bath; screened porch and garage; modern; located in high-class restricted residence district. Priced at $9450.00, which is low for this location. Built and occupied by owner. PHone PArkview 3908W.

Ferguson

BUNGALOW—1.8 acres; electric; $850. 5 acres; garage; well; electric; good road; $1950.

4-room bungalow; hot-water heat; transportation; lot 45x250; $2200.

8 rooms; strictly modern; lot 100x250; 3-car garage; $4500.

We have a large selection of lots, acreage tracts, homes and farms at real bargain prices. See us.

YORKTOWN REALTY CO., Ferguson, Mo. ATwater 277. 106 S. FLORISSANT RD.

BUNGALOW—Dandy 7-room frame, 121 Julia, all one floor, furnace, garage, chicken houses, fruit trees, $4500; one acre ground. Call Haffner.

A. K. FEINBERG, 2914 Union. EV. 4900.

BUNGALOW—5 large rooms, 2 acres of ground; terms. Roy Woodson, AT. 744.

Florissant

HOUSE—5-room; barn, fruit, 1 acre; good location; terms. H. Gettemeier, Florissant. ATwater 737.

Glendale

FRAME BUILDING—On lot 335x150; fruit trees, grapes, water electric; you will like this place; see it; terms. Kirkwood 1031R.

Jennings

BUNGALOW—Frame; 4 rooms; modern; priced for quick sale; Al condition. 8947 Huiskamp av., Jennings.

LOTS in High School Park Subdivision, 35 to 45 foot fronts, 175 feet deep; cash or time. EV. 1446. Aug. H. Burrows, 8820 Cozzens.

Kirkwood

NEW—MODERN

FIVE ROOM BRICK

Between Webster and Kirkwood, large living room, dining room, kitchen, two bedrooms and tile bath, hot-water heat, garage, lot 310 feet deep; subject to $5120 H. O. L. C. loan payable $40.49 per month; owner very anxious to sell. Make offer for equity. Second house south of Big Bend rd. on east side of Sappington rd.

TREMBLY-WILSON REPUBLIC 0308.

LOVELY KIRKWOOD HOMES

1108 S. Geyer rd.—6 rooms, early colonial home of brick; gas fired heat; open today, 2 to 5 p. m. 840 N. Taylor, 8-room colonial farm house, 2 baths, 1st floor lavatory, 3 master bedrooms, maid's room, 2-car attached garage, hot-water heat, large lot, filled with trees, shrubs and flowers. Shown by appointment. Office open today, 2-5 p. m.

RAYMOND M. HENLEY CO., 111 W. Washington. Kirk. 800

$20 MONTH

Will buy 3-room cottage and bath; price cut to $1350; lot 60x115; cash payment, $250; 2-car garage; 1143 Simons av., Kirkwood, about 200 feet north of Manchester rd. at KWK radio station. See owner on ground.

$4500 BUYS BRAND-NEW BUNGALOW

622 Adams; 5 rooms; lot 52x143; strictly modern; open. Riverside 4898.

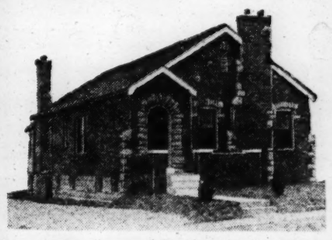
SUBURBAN PROPERTY FOR SALE—University City

REAL PROOF OF PUBLIC ACCEPTANCE

St. Louis Is Amazed!

A NEW TYPE OF 5 ROOM BUNGALOW IN UNIVERSITY CITY ABSOLUTELY NEW AND DIFFERENT

6 Sold This Past Week!



For the Astounding Low price of $4750

—NOTE THESE FEATURES—

BEAUTIFUL RATHSKELLER Beamed Ceiling, With Knotty Cypress Paneling

2 REAL FIREPLACES Cut Stone in Living Room. Colonial Brick in Rathskeller

SLEEPING PORCH Large and Spacious All Copper Screened

COLORED TILE BATH and KITCHEN

PRICE INCLUDES 40-FOOT LOT STREETS, SIDEWALKS AND ALL IMPROVEMENTS

IMAGINE FIVE SPACIOUS ROOMS WITH STEAM HEAT, LATEST TYPE UTILITY SINK AND ELECTRIC FIXTURES ABSOLUTELY NEW TO ST. LOUIS

One Block South and One Block West of North & South and Olive St. Roads

BALL LUMBER and SUPPLY CO.

BUILDING DEPT., 1131 WILSHIRE AVE. CAbany 9127

Kirkwood

FOR SALE. HOMES, BUSINESS PROPERTY, COUNTY ACREAGE, FARMS AND BUILDING SITES.

See THE TRUST CO. OF KIRKWOOD. KI. 210.

BIG BEND RD., 816 W.—2 acres, 8 rooms, 3-car garage; chicken house; fruit and shade trees.

LOTS—1 acre, with bearing fruit trees; ideal location for homesites; water, gas, electricity, fire protection. 1109 S. Geyer rd., Kirkwood. KIrkwood 306W.

LOTS—Two choice corner building lots, 81 x150 feet; price $1200. Apply 330 Way, Kirkwood.

LOVELY building lot, good location; reasonable price. ROLOFF, KI. 1234.

SIMMONS, 1134—3 rooms, bath; lot 55x 113; price $875. Easy terms. CE. 1395.

Luxemburg

BAYLES, 735—Frame bungalow, 5 rooms; 60-ft. lot; furnace, bath; real bargain. FRANCIS, RI. 4300.

Maplewood

WENZLICK REALTORS A REAL BARGAIN

Modern brick, 6 rooms and sunroom; 2-car garage; corner lot, close to schools and transportation; price $4750. Call CHestnut 6900.

INSPECT 7514 WILLIAMS

New 5-room bungalow, steam heat, 2-car garage; will consider lot as part payment. CA. 0105W.

2115 BELLEVUE AVE. — 4-room bungalow.

FRANK H. BROWN CO. 7184 MANCHESTER RLTY. HI. 0486

D.R.B REALTORS

OUTSTANDING CORNER.

7400 Gayola; 8-room bungalow; tile bath; extra lavatory; oil hot-water heat; owner leaving city. Price right. Office open Sunday.

DIMMITT-RICKHOFF-BAYER, BIG BEND AT CLAYTON RD. STer. 1314.

DRURY LANE, 7128—5-room cottage; bath; $2100; terms.

D.R.B REALTORS

7700 FOLK.

Dandy 6-room bungalow; very low price; office open Sunday.

DIMMITT-RICKHOFF-BAYER.

BEST STREET IN MAPLEWOOD

7442 Gayola; 4 rooms and sunroom; steam heat, garage; large lot. BARGAIN.

RESIDENCE—6-room modern, lot 80x300, all improvements, and conveniently located formerly $7200, now $4800; reasonable terms. Earnes Bridell Realty Co., 2662 Sutton ave., Maplewood.

RESIDENCE—Brick, 8 rooms, 2 baths, sleeping and screen porch, 2-car garage; almost new; Price rd., near Ladue. WYdown 0319.

YALE, 2200—4 and sunroom; car, bus; owner. LA. 4624. Bargain.

D.R.B REALTORS

WORKING MAN'S CHANCE

Look at 7772 Weaver; modern 4-room bungalow; bath; furnace; 70-ft. lot; $2250. Phone, office open Sunday.

DIMMITT-RICKHOFF-BAYER, BIG BEND AT CLAYTON RD. STer. 1314.

Normandy

PASADENA HILLS New Homes

Open for Inspection

Drive through PASADENA HILLS. See these completed homes. Air-conditioned heat, tile baths, kitchens and lavatories. Recreational facilities.

4338 Cranford—three bedrooms. General Electric Kitchen.

7322 Ravinia Dr.—Four bedroom, two baths. Paneled living-dining rooms.

Our representative will explain how you can build. Beautiful lots on terms. CA. 6000 Carl G. Stifel Realty

DRIVE OUT TO BEAUTIFUL BEL-NOR TODAY

Inspect the many homes that are offered for sale; bragain; 6 rooms; one floor plan; several 2-story residences; ideally located; select your home sites; lots at reasonable prices; entrance to Bel-Nor, $2000 Natural Bridge.

KNICKMEYER-FLEER, COLFAX 3425.

BEAUTIFUL RESIDENCE.

6 rooms and sunroom, hot-water heat, $9500. Make appointment to see this place.

LUND RLTY., 3014 Union. EV. 7067.

LEXINGTON, 6931 — New 5-room brick; tile walls, kitchen, bath; stone foundation; garage; $4150; $800 cash, $30 monthly, includes interest. EV. 0261.

LEXINGTON, 6915—Builder, look at my display house at 4217 Jennings rd., 5 rooms, tile kitchen and bath walls; $3250.

LOT—Normandy Park. Bel-Nor subdivision, 50x150. HI. 6979.

Overland

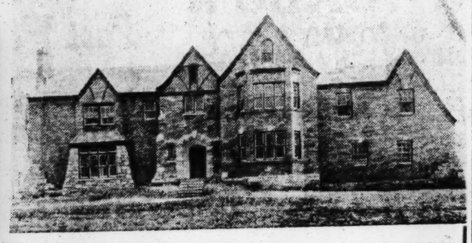
A HOME IS AS PRETTY A

SUBURBAN PROPERTY FOR SALE

We Now Present the SHOW PLACE of

73 LAKE FOREST

"An Exclusive Development of Landed Estates"



No. 73 Lake Forest has a most desirable location on a beautifully landscaped corner plot 125x178. Has 12 spacious rooms, 3 baths and unfinished attic. Living room has paneled walls and cut stone fireplace. Kitchen and bath tiled to ceiling. Baths have stall showers. Library and breakfast room. Modern Rathskeller in knotty pine with open fireplace and terazzo floors in basement. Fireproof construction throughout. 3-car garage attached to house.

Be sure to see this home today. Every detail has been constructed to win the unqualified approval of the most exacting home investor. We invite expert inspection.

John P. **DOLAN** Realty Co.

Exclusive Representatives of the Newly Constructed

LAKE FOREST DEVELOPMENT CORP.

Also Visit Number

55 — 70 — 113 Lake Forest

University City

HAVE several choice lots at attractive prices; 76xx Cornell. Can assist with plans, financing and building. Apex Realty Co. MAin 4860.

HOME—Elegant new 8 rooms, 2 baths; bargain; save commission. Owner, PA. 0711W.

6925 Kingsbury
MOST ATTRACTIVE HOME
8 rooms, 2 baths, sun parlor, evergreens.
Will trade for Cathedral Parish home.
EDWARD L. BAKEWELL,
118 N. 7th St.
(Chestnut 5555.

LOT—University Hills, Purdue and Norwood; 60-ft. front, attractive price. Call E. A. Loire, JE. 1148, 3748 Washington.

LOT—University City; beautiful. Call owner, GRand 9668.

LOT—University City; beautiful. Call owner, MAin 0712.

LOT—60-ft., on Plymouth; $15 ft. Franklin 2626.

LOT—58-ft.; Stratford and Jackson. FRanklin 2626.

2 LOTS—80-ft. each, in Alta Dena; bargain. FR. 2626.

MISSION CT., 417 — 6 rooms, modern; center hall, tile kitchen, oil heat; owner.

$4000 BUYS THIS INCOME BUNGALOW
64xx North Union, U. C., 3 rooms, duplex bungalow, 9 years old; clear. $1000 cash will handle.
Be Wise—Call H. A. O'Rourke Riv. 4310-11 5471 Gravois

7206 PRINCETON
Beautiful 7-room home, just completed; sleeping porch, tile bathroom, kitchen, lavatory; large rathskeller; 2-car garage, priced to sell. Open for inspection.

D.R.B REALTORS
PRICE REDUCED.
7310 CORNELL—OPEN.
Beautiful home of 7 rooms; tile kitchen and bath; first floor lavatory, oil heat; a real buy. Office open Sunday.
DIMMITT-RICKHOFF-BAYER.
BIG BEND AT CLAYTON RD. STer. 1314.

7128 PERSHING AVE.
Five rooms, 2 sun parlors, bath, oil burner, garage; want an offer.
ANDERSON-STOCKE-BUERMANN.
MAin 4500. 808 Chestnut st.

6926 PRINCETON
9 rooms, 4 bedrooms, 2 baths; oil burner; 2-car attached garage; 105x153; must be seen to be appreciated.
KNICKMEYER-FLEER, COLfax 3425.

5 BEDROOMS—3 BATHS
545 Purdue, University Hills; tile baths, lavatory, kitchen; sunroom, breakfast room; oil heat; heated garage; perfect arrangement. See this bargain today. Price reduced.
A. G. BLANKE R. E. CO. MAin 3046.

RESIDENCE—S. w. cor. Colgate and Purdue; 6 rooms; bath first floor; 3 rooms, bath, second floor; near Jackson Park School; bargain. APEX REALTY CO., MAin 4860.

ROBERTS, 6915-17—Ultra modern, in excellent condition; priced to sell.
SARAH-EASTON REALTY CO. FR. 0461.

NEED FOUR BEDROOMS?
7361 STANFORD.
Will surely fill the bill. It's new, has large living room, 2 beautiful baths, extra lavatory, gas heat, close to schools; at $13,000. It's the biggest value in the entire district; open daily.
HAROLD C. SIMON & CO., COlfax 4703.

WAS $13,000—NOW $7500
7017 Stanford, University Park; 5 modern rooms and sewing room, sleeping porch, garage; 50 feet; terms; sacrifice.
WOLF-POLLACK, 210 Olive. MAin 1858.

BEAUTIFUL UNIVERSITY CITY HOME.
7461 Stanford; 6 rooms, breakfast room, hot-water heat, double garage; will finance; open; a real bargain.
A. K. FEINBERG, 2914 Union. FV. 4900.

STRATFORD, 7473—6-room residence.
7545 Cornell; beautiful 7-room home.
7058 Waterman; 6-room house; garage.
7228 Tulane; single 6 and 6; oil.
7239 Tulane; 4-family; 5 rooms.
BLUMENTHAL, CA. 8500; open Sunday.

OPEN ALL DAY SUNDAY
7468 University Drive.
Near Hanley; 5 rooms and breakfast room; very attractive; $9000 for quick sale.
BUTTS REALTY CO., 803 Chestnut st.

6500 WEST, south Page, 3-room frame, $1000; terms. Box D-78, Post-Dis.

BARGAIN—FLYNN PARK DISTRICT
8. w. cor. (7100 west), Waterman and Williams; 9 rooms, 3 baths; priced to sell
APEX REALTY CO. MAin 4860.

BARGAIN—$12,500
7200 Westmoreland; 8 rooms; 2 baths.
APEX REALTY CO. MAin 4860.

YALE, 7xx—Possession April 1; 7 rooms, 4 bedrooms, lavatory on first. FO. 8872.

Valley Park

COUNTRY HOME
Valley Park, Mo.; 8-room residence, modern; 4 acres fruit and shrubbery.
JOST REALTY CO. 113 N. 10th CH. 2575.

Vinita Park

2146 PENFIELD, VINITA PARK.
CONCRETE & GRANITE CONSTRUCTION
Five-room modern bungalow; low price; one block west of North and South road.
MORRIS AACH R. CO., 826 Chestnut st.

THE best buy in the county; 7 large rooms, modern; 60-foot lot; $4250; down payment and balance like rent. PA. 6753W.

BUNGALOW—5-room and adjoining grocery store; two 50-foot lots; in county; northwest; going business; will sacrifice for cash. Vinita Park. 8311 Eads av.

GARFIELD, 8304—Almost new five-room brick, tile kitchen, $3550. RO. 4297.

Webster Groves

BIG BEND, 1032W.—6 rooms and breakfast room, hot-water heat, open fireplace, electric refrigerator, lot 50x170; very easy payments. See owner today.

BUNGALOW—Unusually liberal terms; 4-room, strictly modern, 708 W. Big Bend pl., Webster Groves.

Webster Groves

OWNER TELEGRAPHS
Wire me best offer xxx Oakwood av., Webster Park, center hall, large living room, fireplace, sun parlor, dining room and kitchen on first floor; 4 bedrooms, sleeping porch and tile bath on second floor; hardwood floors throughout; hot-water heat, large lot; think owner will accept less than $10,000. Address reply Z-6 even to identified inquirer after explanation of circumstances. For information Sunday, see Wilson, 225 S. Elm. RE.0776

TREMBLEY-WILSON
REPUBLIC 0308.

D.R.B REALTORS
PERFECT LOCATION.
511 Hollywood pl.; 6 rooms, sunroom; 2-car heated garage; it's a beauty. The price is right. See this. Office open Sunday.
DIMMITT-RICKHOFF-BAYER,
BIG BEND AT CLAYTON RD. STer. 1314.

DON'T MISS THIS
Brand-new 5-room bungalow; living room 14x20 ft., with terrazzo floor and real fireplace; peach color tile bath; tile walls in kitchen with Hoosier style cabinets and linoleum on floor; large closets; a most unusual floor plan; 7833 Garden at Laclede Station rd.; moderately prices; open Sunday.
HARTWIG-DISCHINGER, FRanklin 2943.

A HOME YOU'LL APPRECIATE.
Large living room with fireplace, bright kitchen and breakfast nook, 3 nice bedrooms, large closets; open to offer.
FIRST NATIONAL RLTY. CO., RE. 3881

625 SHERWOOD DRIVE
7 rooms, sunroom, breakfast room and sleeping porch, 2 master baths, 1st floor lavatory, servant's bath in basement, hot-water heat, oil burner, lot 120x258; trees, shrubs, rock garden. Open today, 2-5 p. m.
RAYMOND M. HENLEY CO.
111 W. Washington. Kirk. 800.

D.R.B REALTORS
PRETTY HOME CHEAP.
No. 5 Glen Oak Pl., (near Webster); 6 rooms, tile kitchen and bath; first-floor lavatory; oil heat; fast room; perfect condition; 100-ft. front lot. Beautiful trees. Office open Sunday.
DIMMITT-RICKHOFF-BAYER.
BIG BEND AT CLAYTON RD. STer. 1314.

THEO. A. APPEL REALTOR
BRICK BUNGALOW
Six rooms, modern, one floor plan; priced right for quick sale; convenient terms.
REpublic 0160. Theo. R. Appel, Realtor, 46 W. Lockwood Ave., Webster Groves, Mo.

OFFICE OPEN TODAY, 2 TO 5
FLOYD DAVIS RLTY., 642 E. Big Bend.

D.R.B REALTORS
HOME OF YOUR DREAMS
39 Algonquin dr., facing Algonquin Club. Just north of Lockwood av., on Berry rd. 8 large rooms, 2 tile baths; entirely fireproof, having hardwood and terrazzo over concrete floors; large porch; beautiful trees; open today and weekdays by appointment; you'll be pleased with the value. Drive by. Office open Sunday.
DIMMITT-RICKHOFF-BAYER.
BIG BEND, AT CLAYTON RD. STer. 1314

WENZLICK
BRICK COLONIAL
6 rooms and breakfast room; basement garage; corner lot, excellent location; price $6950; terms. Call CHestnut 6900.

5 ACRES—Fruit, 6-room house; very close up; cash or terms. Box H-330, Post-Dis.

10 Algonquin Lane
Opposite Golf Club Grounds.
White Colonial, exactly along lines of Eastern type; spacious rooms, one acre and fine oaks; attractive home; immediate possession.
EDWARD L. BAKEWELL
Loan Correspondent for
Connecticut Mutual Life Ins. Co.
118 N. 7th St. Chestnut 5555

ALMA, 447—8-room frame, bath, $2750. MULLIN-WALTERS REALTY CO., INC.

524 CLARK AVE., $5900
Seven rooms, lot 90x140; 2-car garage, newly reconditioned, painted and decorated; convenient to schools and churches; now vacant and open for inspection; easy terms. MAin 2660.

CORNER LOT—Sylvester and Stark, 50 feet, $500 for quick sale.
J. HALLER R. CO., 216 Wainwright

GORE, 510 S.—6-room bungalow; 2-car garage; A1 condition; near schools, transportation; $4500; open.

879 GREELEY AVE.
6-room brick bungalow, 1 floor; 2-car garage
FRANK H. **BROWN** RLTY. CO.
7184 MANCHESTER. RI. 0486.

HAVE several choice lots in Webster at attractive prices. Can assist with plans, financing building. Apex Realty Co. MAin 4860.

505 HOLLYWOOD PLACE
IDEAL FOR DOCTOR
Beautiful corner bungalow, 9 rooms, sun parlor, 2 baths, strictly modern; 3-car garage; lot 96x155. Price $12,750. Owner will show.
HEMMELMANN-SPACKLER R. E. CO., 701 Chestnut. MAin 1224.

866 NEWPORT AVE.
Fine 6-room frame residence, hot-water heat; hardwood floors; 2-car garage; a bargain.
O. J. McCAWLEY R. CO. MAin 2813.

LOT—50x142; west of 810 Atalanta; street made; low price. KAMP, Chestnut 8342

LOT—Webster Hills; sacrifice. Hiland 3646.

RESIDENCE—6 rooms, large lot. WILL SELL AT SACRIFICE. FR. 3535.

D.R.B REALTORS
REAL BARGAIN.
405 Oak st.; 5 rooms; oil burner; lot, 50x150; this is the biggest bargain we have listed; you can buy it cheaper than you can rent. Office open Sunday.
DIMMITT-RICKHOFF-BAYER.
BIG BEND AT CLAYTON RD. STer. 1314.

SUBURBAN PROP. FOR SALE

Webster Groves

$3500
710 Oakland av., 2 blocks south of Westborough Country Club, second house west of Berry rd.; large screen porch, living room, dining room, kitchen, bedroom and bath; hardwood floors and furnace; lot 101x165; garage; owner moving to California; would like to sell this month; property clear; owner will accept $700 down and $35 per month, including interest; here is your chance to get a neat little home in a nice location at very low price.
TREMBLEY-WILSON, REpublic 0308.

Carl G Stifel Realty Co
540 Warren
OPEN
UNIVERSITY HILLS HOME
6609 Delmar Boulevard 8 Rooms, 2 Baths
Cabany 6000

REDUCED TO $3250
312 Tuxedo; 5 rooms; modern; 50-ft. lot; basement garage. KAMP, CH. 8342.

D.R.B REALTORS
WEBSTER GROVES CASH OUT.
7xx Key West; very charming little home on beautifully landscaped lot. Priced under $8000. Phone. Office open Sunday.
DIMMITT-RICKHOFF-BAYER.
BIG BEND AT CLAYTON RD. STer. 1314.

Wellston

REALLY A BIG BARGAIN
Imagine a 5-room modern brick bungalow for as low as $3750; small down payment will handle. See 1215 Griefield, 1 block east of Pennsylvania; ½ block south of Page.
ACME REALTORS, 722 Chestnut. CE. 1750

Owner Says—Make Offer
1538 Irving; modern 6-room brick; good condition; hot-water heat.
KORTE, 717½ Chestnut. MAin 4258.

TAVERN—And 6-room cottage; a good investment. HENDRICKS - RUBELING REALTY CO., 6200 Easton; MU. 6200.

BUNGALOWS AND COTTAGES For Sale

North

2 COTTAGES FOR $1975
Sounds impossible—or you might think they're run-down shacks—but no, two attractive, small homes in perfect condition for the single price of $1975.
See 2013 Mallinckrodt TODAY. In the front is an attractive 4-room bungalow with full basement and new bath; on the rear of the lot is the snuggest little brick cottage with toilet.
Live in front, rent free—because the other cottage will pay all expenses, even interest.
ASSOCIATED R. E. BROKERS,
913 Chestnut St. CE. 4802.

YOU CAN BUY THIS HOME
With a small down payment, balance like rent, plus a big bargain; 5-room frame, hot-water heat. Inspect 4048 Lee av.
ACME REALTORS, 722 Chestnut. CE. 1750

AGNES, 1915—4-room brick, bath, furnace, fairly new; good condition; half of original cost. GLICK, MAin 4182.

3633 ALDINE—NEAR GRAND
5-room brick, steam heat, bath, etc. Terms. Only $1600. GLICK, MAin 4182.

ASHLAND, 4211—3 rooms, vacant; large yard; $1500. Colfax 4784W

BELLEVIEW, 5419-21—Near O'Fallon Park, 2 cottages, 4 rooms each, in pink of condition; live in one and rent the other; only $950, $250 cash, etc. 1395.

CAMELIA, 4027—3-room brick, bath, furnace, garage; open. GLICK, MA. 4182.

COTTAGE—3 rooms, bath, furnace; garage; $1750. Box C-269, Post-Dis.

DICKSON, 2406—4 family, electric, bath, slum clearance dist., sell equity $3000, financed 3 years. Box C-50, P.-D.

GIMBLIN ST., 1024—Brick cottage; sell or trade for single or double, etc. 1395.

GLASGOW, 4014—2 for 1, front, 4 rooms, bath, rear 3 rooms, toilet, garage; rent, I live in other, $2800.

KOSSUTH, 4262—5 rooms, bath, furnace, garage, papered, painted, $200 down, $20 month; near 2 schools.

LEXINGTON, 4237W.—5 rooms; garage; bath, furnace; small down payment.

NATURAL BRIDGE, 41xx—5 rooms, modern, a bargain. Box M-2, Post-Dis.

OBEAR, 14xx—Brick cottage, 6 rooms, bath Call JE. 9590.

4144 W. PENROSE $2350
4-Room Frame Bungalow
This cozy little home has bath, furnace, garage and is in tip-top shape. Besides being a give-away at this price, you can get E-Z terms; see today.
HARRY SHAPIRO JR. RLTY. & INV. CO., 722 CHESTNUT ST. CE. 1911-12

ROLLA PL., 3030—Modern 5-room bungalow, matt brick, $3750.
GEO. MAYER R. E., 3539 Arsenal.

ST. LOUIS, 2829—4-room brick, bath, electric, nice yard; $1950; your own terms. HILKER, DALTON, 3519 N. Grand. CO. 5572-73.

NEAR SCHOOLS AND CHURCHES
2912 Sullivan; 7 rooms, bath, furnace, hardwood floors; garage; only $4250.
Duerbeck Realty Co., 1813 N. Grand av.

4003 N. TAYLOR—Near Lee
4-room brick, furnace, bath, garage; terms. Open. GLICK, MAin 4182.

CLOSING ESTATE
6-ROOM FRAME RESIDENCE
RIDICULOUS LOW PRICE
31xx Vine Grove; lot 40x200; hot-water heat; modern; bath; good condition; a buy of a life time. Call special agent, STerling 1909.

Northwest

5-ROOM BRICK
REAL CONSTRUCTION.
Perfect Condition.
$3250
See 4738 Maffitt Av. TODAY!
(You would think from the price it didn't have furnace and bath—but it has both.)
ASSOCIATED REAL ESTATE BROKERS,
913 Chestnut st. CE. 4801.

NEW BUNGALOW JUST COMPLETED
6065 N. Point Blvd., 1 block from new Peter Herzog School; 5-room matt brick, tile bath, tile walls, hardwood floors, furnace, garage. Just reduced for quick sale. Open 1:30 to 5 p. m. See Mr. Specking.
EDW. L. KUHS RLTY. CO., JEff. 3500

Exceptional Opportunity
4-room cottage, bath, 2-car garage; improvements made **$1375**
EASTON-TAYLOR TR. CO. FR. 6173

$4500 TERMS
5-room modern brick bungalow, convenient to schools and churches, small down payment.
OHMEYER REALTY CO., COlfax 2850. Union and Florissant. Open Sunday.

NEW MODERN 5-ROOM BUNGALOW.
Real bargain; 5934 Ferris, in city, near Natural Bridge; tile kitchen and bath.
A. K. FEINBERG, 2914 Union; FV. 4900.

WORKING MAN'S CHANCE, $2300
6-room frame, bath, basement, furnace, garage, conveniently located.
OHMEYER REALTY CO., COlfax 2850. Union and Florissant. Open Sunday.

3-ROOM COTTAGE, $1500
Keeney-Toelle, 5506 Nat. Bridge. MU. 7370.

ARLINGTON AV. BRICK BUNGALOW
5 rooms and sunroom, modern, hot-water heat, garage, conveniently located, will sacrifice.
OHMEYER REALTY CO., COlfax 2850. Union and Florissant. Open Sunday.

ONLY $2950
4535 Arnold pl., just off Ercher bl., 5 rooms, bath, furnace, small cash payment, balance monthly.
O. J. McCAWLEY R. CO. MA. 2813.

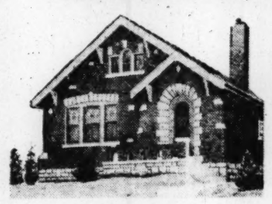
OPEN FROM 2 TO 5 P. M.
5007 Aubert; 1 block east of Kingshighway, near Penrose Park; 5-room modern bungalow, hardwood floors, tile bath, furnace; 1-car garage; lot 35x110; price reasonable.
HARTWIG-DISCHINGER, FR. 2943.

5027 AUBERT AVE.
Fine 6 rooms, sunroom; modern; 2 baths; 2-car garage; real bargain for quick sale.
O. J. McCAWLEY R. CO. MA. 2813.

WALNUT PARK BARGAIN
Beacon av., 6-room frame, bath, reasonable easy terms.
OHMEYER REALTY CO., COlfax 2850. Union and Florissant. Open Sunday.

BUNGALOWS FOR SALE—South

"Milton-Built Homes"
1935 BUNGALOWS



$5450

Five Large Rooms and Sleeping Porch; Hardwood Floors; Tile Bath and Kitchen; Stairway to Attic; Hoosier Cabinets and Many Built-In Features. All City Improvements in and Paid for. Close to Schools and Churches. Transportation Passes the Door.

6945 ALABAMA

Northwest

EV. 4990 STOCK SON REALTY CO. 4712 Nat'l Bridge.

Quality Homes Today's Prices

4847 SACRAMENTO—5 and sunroom, hot-water heat, 2-car garage; all tile bath.
4637 BESSIE—5-room matt brick, hot-water heat, 2-car brick garage, vitrolite bath.
5165 ASHLAND (Cor. Geraldine) — 6 rooms, one floor, modern.
7244 ST. ANDREWS DR. (1 block west Lucas & Hunt)—5 and sunroom, lot 60x178.
4814 SACRAMENTO — 5 rooms, tile bath, furnace, 2-car garage.
6508 GLENNORE—6 and sleeping porch, hot-water heat, side drive.
8722 RIVERVIEW—5-room new matt brick bungalow, tile kitchen and bath, garage, hot-water heat.
2158 EDMUND—4-room matt brick bungalow, bath, furnace, garage.

OFFICE OPEN ALL DAY SUNDAY.

BEACON, 5435—Frame bungalow, large lot; garden; newly painted; $2250; terms; ideal home. FO. 6863.

BEAUTIFUL bungalow of 5 rooms and sunroom, one floor; hot-water heat, hardwood floors; 2-car garage; well constructed; located in the 54xx block on Claxton av. For further information call HARTWIG-DISCHINGER, FR. 2943.

BELT, 1918—4 rooms, sunroom, hardwood floors, 2-car garage, $2750.

BRAND-NEW BUNGALOW
4727 Bessie ct., west of Marcus; 5 rooms, strictly modern; St. Ferdinand parish; 9 sold, one left; terms; open.
KORTE, 717½ Chestnut. MAin 4258.

BUNGALOW—Equity in 5-room modern frame home; $2500; lot 70x120; garage; outbuildings. Box H-400, P.-D.

COTE BRILLIANTE, 5107—6 rooms and sunroom; brick; close to schools; good value. Investigate.
WM. J. ABBOTT RLTY. CO., CH. 8935.

COTTAGE—5 rooms, bath, garage; near Union and Easton; bargain; just financed. Hoehn, 1502 Union. RO. 9706.

5274 Davison; excellent location; modern bungalow; 4 excellent rooms, bath, furnace, garage; terms; all improvements. **$2850**
MICHELSON REALTY CO. 820 Chestnut

COTTAGE, $2850.
5272 Davison; dandy 4 rooms, garage; terms. Shost R. & I. Co., 617 Chestnut.

BUNGALOW
8571 Drury Lane; 5 rooms, bath and furnace; 2-car garage; owner will show you through.
ANDERSON-STOCKE- BUERMANN.
MAin 4593. 808 Chestnut.

EMMA, 6024—New brick, 5 rooms, last of four; $500 down. Open Sunday.
BRODTMAN-STRODTMAN.

ERA AVE., 4000—Will buy 4-room modern brick bungalow; garage, etc. Box H-196, Post-Dispatch.

BEAUTIFUL BUNGALOWS
4178 N. EUCLID and 4826 PENROSE—5 rooms, tile kitchen and bath; concreted radiators; large attic; 2-car garage; inspect today. Low price. Open 2 to 5.
LUND RLTY., 3014 Union. Fv. 7067.

NEW BUNGALOW—PRICE $3150.
5223 Genevieve; very nice 4-room brick; oak floors, bath, etc.

GLICK REALTORS, MA. 4182

GERALDINE, 5028—Very pretty 5-room frame, bath, furnace, hardwood floors, garage. Bargain.
MOYLE, Agent, 418 Olive. GA. 7697.

NEAR NATURAL BRIDGE RD.
7017 Glenmore av., modern brick bungalow, 5 rooms and sunroom, garage in basement. See owner in house.

HAVE 6-room modern bungalow located near Shreve and Margaretta, subject to small deed of trust, that I want to exchange for single flat, 4 and 5 or 5 and 5 rooms, northwest. Box D-376, P.-D.

7-ROOM BUNGALOW, ONLY $3800.
5539 Helen, modern; lot 75x128.
McDONALD, 1111 CHESTNUT. MA. 0142

BEST BUY ON N. KINGSHIGHWAY
5381 N. Kingshighway; beautiful 6 and sunroom; has all modern conveniences; can be bought right; close to schools and transportation; St. Philip Neri parish.
C. BURGHOFF RLTY. CO. CO. 3452.

DANDY BUNGALOW BARGAIN.
4727 Kossuth; 5 rooms; modern; good neighborhood. Open. A. K. FEINBERG, 2914 Union; FV. 4900.

5240 LEXINGTON
5-room modern brick; will trade. See this today. Open 2 to 5.
A. J. MEYER & CO. 3606 Gravois PR. 5322-23

SEE 5721 MIMIRA
This bungalow, lot 45x130, will be sold for balance due on deed of trust.
CARL G. STIFEL RLTY. CO., CE. 4770.

EV. 4990 STOCK SON REALTY CO. 4712 Natural Bridge

SEE US FOR BARGAINS IN BUNGALOWS
Office open all day Sunday

NATURAL BRIDGE, 70xx—5 rooms, bargain, $5250. HAAKE, FO. 2284.

ONLY $3750—Bargain, new bungalow, near Goodfellow, Natural Bridge. MU. 3534.

GREULICH BUNGALOW.
INGLESYDE BARGAIN.
8607 Park Lane; 4-room modern; garage; lot 40x190; exceptionally low price; terms.
GREULICH, Grand & Sullivan.

PARK LANE, 8819—5-room new brick; tile kitchen and bath, 13" walls; garage; lot 41½x175; all improvements; bargain; easy terms. MU. 0518.

RUSKIN, 5386—6-room beautiful bungalow; tile bath, hot-water heat, hardwood floors; 2-car garage.
HARTWIG-DISCHINGER, FR. 2943.

ST. ENGELBERT'S PARISH.
4434 Sexauer; 5 rooms, hot-water heat, vitrolite bath and kitchen; 2-car garage. Price $5500.
KORTE, 717½ Chestnut; MA. 4258.

SHREVE, 4923—5-room bungalow; 1st-class condition; offer wanted to close estate.
EDW. KEHLENBRINCK REALTY CO., 2720 N. Grand. FR. 4040.

SHULTE, 5960—New 5-room brick modern bungalow and garage; $4250; open 2 to 5 p. m.
HARTWIG-DISCHINGER, FR. 2943.

TRUCKERS, LOOK
4526 St. Louis; 4-room brick cottage; bath, furnace; large brick garage. **$2475**
EASTON-TAYLOR TR. CO. FR. 6173

5642 TERRY AVE.
A REAL BUY.
Modern 5-room brick, well financed. For card of inspection see H. & K. REALTY, FV. 8092.

Northwest

SHULTE, 5919—3-room frame, at a bargain. NESSING, REALTOR, AT. 791.

THEODOSIA, 5710—Cottage; sacrifice for $950; full price; a real bargain.

4853 WABADA—Near Goodfellow
Dandy well built 5-room bungalow, hot-water heat, garage, etc. Terms. GLICK, MAin 4182.

WALBRIDGE, 4127—6-room frame, bath and furnace, lot 25x137; will sacrifice, make offer. SAUM, 625 Chestnut.

South

REAL BARGAIN
4 large room brick cottage, hot air heat, built-in tub, 90x120, in St. Georges Parish, 4943 Tiemann.
Be Wise—Call H. A. O'Rourke Riv. 4310-11 5471 Gravois

DEATH SACRIFICE
Widow Must Sell
5 rooms, ultra modern bungalow with sleeping porch; terms to suit. Write for appointment to inspect. Box H-370, Post-Dispatch.

Here is your opportunity to buy a modern 5-room brick cottage for the low price of $3000.
Inspect 6205 Minnesota.
DICKMANN MAin 4111 623 Chestnut

"IN HOLLY HILLS"
BIGGEST VALUE IN TOWN
6128-32 LEONA—5 rooms, one floor, tile walls in kitchen and bath, extra lavatory, hot-water heat, rathskeller.
Open every day until 9:30 p. m.
HOLLY HILLS 5624 S. GRAND Riv. 7117-18

HONEST-TO-GOODNESS BUY, $4750
5 rooms, one floor; fairly new; garage. *An opportunity.* Box C-109, Post-Dis.

SURPRISE BARGAIN
Only $3675 for this matt brick front, 4 and sunroom, few houses from Christy Blvd. Small down payment.
Be Wise—Call H. A. O'Rourke Riv. 4310-11 5471 Gravois

LUXEMBURG COTTAGES.
Have several 2 and 3-room foreclosed, will sell at a loss; easy terms; investigate. Lac. 9543. 3539 S. Grand.
RENGEL-WEBER REAL ESTATE BROKERS.

OPEN—BRAND-NEW DISPLAY HOUSE
6948-51 Alabama, 5 rooms, all the latest; priced right or will duplicate on your lot. JOLLY, RI. 4898.

MODERN COTTAGE—LARGE LOT
5530 Alaska—4 dandy rooms, southern exposure; bath, furnace, beautiful yard; near schools, church. A real buy.
YECKEL-EARICKSON, 3542 Gravois

SINGLE FLAT SACRIFICED.
On South Side. Has 4 rooms, new floors, furnace, garage. Will take any reasonable offer. Call Mr. Barnes, Sunday, 9 to 12.
VERNON LAUX, 4658 Gravois. Riv. 7800

NEW FORECLOSED BUNGALOWS
South Side financial institution has several almost new bungalows; will be sold with small down payment, easy terms; very cheap. Box C-187, Post-Dispatch.

WONDERFUL BALTIMORE BUNGALOW
3949 Humphrey; modernized inside; close to churches, schools, 5 rooms, inspect, make offer.
Rengel-Weber, 3539 S. Grand. Lac. 9543.

3615 ALASKA AV.
Here's a buy in a dandy 5-room cottage; very convenient; located. See it today.
FEDERER 2610 GRAVOIS PROspect 1519

ALBERTA AND LEONA—5 rooms; hot-water heat; Vitrolite kitchen and bath; strictly modern; sacrifice. GR. 1549.

3926 ALEXANDER
Alexander St. is 4000 west on Meramec St.
$5850—STEAM HEAT
Five ultra modern rooms, tile kitchen and bath, 13-16-inch hardwood floors, 13-inch walls, latest construction. Handy location.
OPEN SUNDAY AND DAILY.
DOERFLINGER GRAND 2400.

WAS $8500—NOW $5500
1829 Alfred, at Shaw's Garden; 6-room modern bungalow; owner leaving city; must sacrifice. Terms. See today.
WOLF-POLLACK, 210 Olive. MA. 1858.

ALFRED, 32xx—4-room matt brick bungalow, tile bath, strictly modern, large lot, ideal location, $2850; terms to suit.
BRINKMAN, 4910 Gravois. RI. 3060.

ALMA, 47xx—4 large rooms; reception hall; large lot; bargain. GR. 1549.

BINGHAM, 3883—5 and sunroom, hot-water heat; like new; (Resurrection parish); bargain; open. RI. 4898.

BOWEN, 4137—Modern 4-room frame; a chance to get started; only small down payment needed. Call FL. 5600. NAHN-HEBERER REALTY, 3415 S. KINGSHIGHWAY.

BUNGALOW—Brick, 6 room modern, hardwood floors, nice condition, $3600. LA. 7440.

BUNGALOW—4-room, modern, only four years old; Holy Family Church; sacrifice for quick sale. Box C-149, Post-Dis.

BUNGALOW—Modern, 4 rooms; sell cheap or trade for bungalow or lot on Lemay Ferry or Gravois rd. PR. 3535.

BUNGALOW—(Big bargain), 5 rooms, vitrolite bath, kitchen, just 3 years old, near Carondelet Park, $5950. RI. 4898.

BUNGALOW—Brick, 5 rooms, modern, near Grand. Sell or trade. LA. 7441.

BUNGALOW—Must leave city, 5-room brick, $3000. Box C-158, Post-Dis.

BUNGALOW—Brick; 4 nice rooms, modern; garage; reduced $3000. LA. 7440.

BUNGALOW—4 rooms, 7 years old; street made; rare bargain; $2000. LA. 7440.

BUNGALOW—Matt brick, 5 rooms; Lady of Sorrows Parish; $4300. LA. 7440.

BUNGALOW—7-room; just off Carondelet Park. Price $7500, JOLLY, RI. 4898.

BUNGALOW—Block from Grand; 5-room brick. Only $3750. LA. 7440.

BUNGALOW—5-room and bath, 2-car garage, 3759 Neosho, owner, price $4000.

CARLSBAD, 6210—4-room brick, garage; good condition; 50-ft. lot; open 2 to 5. CA. 3335W. Mr. Woods.

CAROLINE, 2738 — $2200, 6-room brick cottage; bath; garage.

CHIPPEWA, 4142—5-room bungalow, home or nice business location. FL. 5602.

COMPTON, 3433 S.—Cottage; 6 rooms, bath; $2700; no agents. FR. 0112.

COTTAGE—Minnesota, near Chippewa; arranged for 2 families; low price; take clear lot in payment.
CA. 9363. REITZ. 6635 DELMAR.

COTTAGE—6 rooms, bath, furnace; large yard; bargain. RI. 6696.

DELOR-GRAVOIS—4-room bungalow, tile bath; hardwood floors; cost $5000 6 years ago; sacrifice, $2600. LA. 7441.

ELEVENTH, 2415-17 S.—4-4-2. Priced for quick sale. Cordes, 1928 South 12th CH. 9763.

BUNGALOWS AND COTTAGES For Sale

South

44xx ELLENWOOD.
4 rooms, reception hall, bath, furnace. Offer wanted. Rengel-Weber, LA. 9544.

ELLENWOOD near Gravois; brick cottage, 4-room modern, $500 cash. LA. 7441.

FASSEN, 625—Brick cottage; 5 large rooms; fine location; $3800. LA. 7440.

FILLMORE, 3622—7 rooms, sunroom, modern; sacrifice this beautiful home for quick sale. PRos. 3535.

FRENCH COURT, 3859—Block south Carondelet Park; 5-room matt brick; 4 years old; may consider lot southwest. LA. 7441.

GRACE, 4405—5 rooms, one floor; garage; modern; trade for flat or small cottage. "SEE US."
BRINKOP, 3621 S. Grand. LA. 3040.

5807 South Grand—Real Value
1929 COST—1935 PRICE
You can buy real home; first floor, reception hall, living room with mosaic tile mantel, dining room, large kitchen; second floor, 3 rooms, beautiful bath, tiled walls, stall shower; hardwood floors; hot-water heat; slate roof; porch across front with granite steps; 2-car brick garage.
EUGENE J. ALTHEIMER, WILLIAMS & CALMER, INC., 817 Chestnut.

GRAND, 7125 S.—Open for inspection; tile-wall bath, linolite kitchen; garage; $5500; terms. RI. 3326.

3135 GURNEY
Bungalow, 6 rooms; close to Tower Grove Park. Open today. PR. 3535.

HOLY FAMILY PARISH—6 rooms, up-to-date; bargain; may trade for cheaper bungalow or residence. PR. 3535.

HOUSE—5-room frame, bath. 7300 South; convenient neighborhood; $1800. Riverside 3392.

4917 HUMMELSHEIM.
4-room modern brick; large lot; 2-car garage; just off Gravois, in county.
HARTMANN-HEINRICH, LA. 2165.

IDAHO, 4711—Dandy 5-room brick, inspect today. RI. 4898.

4179 ITASKA—NEAR GRAVOIS
4-room cottage, furnace, bath, etc. Open. GLICK, MAin 4182.

SHAW'S GARDEN—6 RMS.
REDUCED TO $4950.
4344 Lafayette, brick bungalow, modern, hot-water heat, tile roof, garage; never offered so cheap.
GLICK REALTORS, MA. 4182

LAFAYETTE, 3836—8-room modern home with hot-water heat, gas burner, etc., near Grand. Open. Riv. 4898.

LEONA, 5657—Dandy frame 4-room bungalow; bath, furnace, garage. "SEE US."
BRINKOP, 3621 S. Grand. LA. 3040.

LIBERTY, 3337—5-room brick; modern; St. Cecelia's Parish. RI. 4898.

LOOK at this. 3943 Tholozan; 6-room modern home; so cheap. RI. 4898.

LOUGHBOROUGH, 4062—5 rooms, attic; almost new; near Carondelet Park; cheap; small payments; leaving city.

MICHIGAN, 35xx—Bungalow-type single; 3-3; hardwood floors, etc.; 2-car garage. GROENEWEGEN CO., FO. 3133.

MICHIGAN, 5502—5-room brick cottage; modern; A1 condition; bargain. Open.

NEBRASKA, 3xxx—Single 3-4; A-1 condition; all rented; price $3850. PRospect 3535.

OSAGE, 3406—Clean-cut 5-room modern brick cottage; white tile front; only $4100. PRos. 3535.

LEAVING CITY—QUICK SALE WANTED
6619 Parkwood; 5 rooms; modern; garage; asking $6600. Let's do business.
Rengel-Weber, 3539 S. Grand. LA. 9543.

SEE THIS BUNGALOW
A fine home; 4407 Pennsylvania; lot 50x130; this one's going to be your future home.
LESTMAN, FL. 5600 OR RI. 3503J.

6805 PARKWOOD PL.
New 5 and sun parlor; modern; near Carondelet Park; at Loughborough; block west of Morganford. Trade for cheaper.
FEDERER 2610 GRAVOIS PROspect 1519

PENNSYLVANIA, 5418-20—3-3 modern brick duplex, exceptional building, priced very low with convenient terms.

FRAME BUNGALOW—4320 POTOMAC
5 and sunroom; lot 40x140; only price $2500.
BRALLMAN, FL. 5600

BUNGALOWS AND COTTAGES For Sale

West

6-ROOM HOME—$5300
Nice Kensington; well constructed home; expensive heating plant and oil burner; new Rudd gas heater; must be sold. SLONIM R. CO. CE. 5563.

5128 LAWN AV. (AT FOREST PARK) Owner's leaving city means bargain for someone; matt brick bungalow; 6 rooms, sun room, hot water heat, low taxes; will trade for small single flat. FOSTER R. E. CO., 109 N. 7th.

WALTON 1339 — Beautiful modern eight rooms; reasonable. FOr. 4777.

Before Buying See This Home
6324 WATERMAN, $14,500
Unusual construction value and completely modern rooms; inspect our offering; 6 baths; open all day.
ALTHEIMER, WILLIAMS & KOMMER, INC., 817 Chestnut.

RESEDA (on Parkview) — 11-room home; new oil burner; priced for quick sale; terms; title clear. Box H-12, Post-Dispatch.

A SALE IS NEVER
DENIED TO QUALITY
The Yale Avenue, with its charming five-room arrangement, is a quality home—two-car attached garage. The price of $5000 on rent terms puts it within your means. Open today 2 to 5.
FRANCISCUS-MAGINN INC.
MAin 4407

OPEN SUNDAY ALL DAY
7347 ZEPHYR AVENUE
A bungalow; 5 rooms on first floor, sunroom; in one of good sections of Maplewood; transportation are close; it's

CO. 803 Chestnut st.

FLATS, APARTMENTS, FOR SALE

Northwest

2834 GAMBLE. **$1475**
A REAL BARGAIN
5 FAMILY—BRICK FLAT WITH BATHS.
MORRIS AACH R. CO., 826 CHESTNUT
EXTRA GOOD LOCATION.
New flat, 4-family, 4216 Margaretta.
EASTON-TAYLOR TR. CO. FR. 6173

4-family, brick; 3-4 rooms, baths; $4,000. Box C-274, Post-Dispatch.

Central

REAL BARGAIN
1023 N. Compton—just off Cass Av.; good 1-family, 5 rooms, bath, electric; $5000 takes all. JOHN GRAVES & SON, 1002 Chestnut.

SHENANDOAH, 2616—$1500; 3 and 4 room flats.
HARTWIG-DISCHINGER, FR. 2943.

North

GREAT OPPORTUNITY
WITH A VERY SMALL INVESTMENT.
ONLY $2600
VALUE
$4650
Modern single flat; 4-4 rooms; small down payment will handle. Inspect 4276 St. Louis.
ACME REALTORS, 722 Chestnut. CE. 1750

INCOME $120—PRICE $7500
4-family apartment, 6022 Maple, new hot-water heating plant, $1500 cash. Subject to a new 1st
Dead-end Price
Be Wise—Call H. A. O'Rourke
Riv. 4310-11 5471 Gravois

BRICK double flat, 3-3; toilets and bath; one rented; must be sold to close an estate. Box H-371, Post-Dis.

Joe Buchanan; 4-family; 2 rooms each; only $1000; rent $20; bargain. Hurry! BRANNER, RI. 5330.

CORNER—4000-04—6 families; Osage; 5640A Maple.

PERPETUAL HELP PARISH.
Double flat; 5-4; bright; perfect condition; always rented; small loan. Sell or trade. 2644 CALIFORNIA.
M. A. RIST & SONS R. E. CO., MAin 4551.

FARLIN, 4425—3 and 3 rooms, baths; one hot-water heating plant. $30 per year. Financed by H. O. L. C. loan.
GEO. WANSTRATH JR., INC., COl. 3700.

FLAT—Single 5-5 modern, like new, near Fairgrounds Park. SACRIFICE, $7500. ALTMAIER SCHLEPPER, PR. 3535.

Modern 3, 5 rooms, sunporches; $2,195.

TWO FLATS FOR PRICE OF ONE.
$475 Each; dandy 6-room brick flat, hot-water heat, also frame in rear; price $5250.
C. BURGHOFF RLTY. CO., CO. 3452.

4 and 5-room modern flats; reasonable. GR. 5789

Single 3 & 3 Rooms
4207 W. LEXINGTON, $2500
DICKMANN MAin 4111
623 Chestnut

Fairground Park Flat
4036 Lexington; 5-6 rooms, hardwood floors, arches, good heating plants; newly decorated and painted; near churches and schools.
GETTLICH, GRAND AND SULLIVAN.

LEXINGTON, 3944—5-5 rooms; modern; must sell at once. Offer wanted.
WILLIAM MATH, 722 Chestnut st.

LEXINGTON, 4026—5 rooms, steam heat, first class condition; price $6500
NORTH ST. LOUIS TRUST CO.

MARCELINE, 4212—3 and 5 rooms flat, sunporches; garage.
HARTWIG-DISCHINGER, FR. 2943.

GIVE US AN OFFER ON
3-3 brick single, can be bought right.
C. BURGHOFF RLTY. CO., CO. 3452.

LEAVING FOR CALIFORNIA—See Today
4-5 and sunroom; will sell furniture
LOUIS, 4136—4-5 single, baths, furnaces, large, light rooms, real bargain, open for inspection.
NORTH ST. LOUIS TRUST CO.

2523 WARREN ST.
Furnace, garage; bargain for small cash payment.
WALLACE R. CO. MA. 2813.

Northwest

DO YOU WANT TO BE
the owner of a $16,000 flat for $7500? 5 rooms, tile baths; tile walls; living rooms full width of front; porch; beautiful lawn; also 2-car brick garage, about 7 years old. Has been overhauled inside and out. Owner is forced to sell; will accept second deed of trust or Loan bonds as part payment; $2,500; $250 cash, balance $25 to $30 per month.
ARCHSOEFER & SKAGGS R. E. CO., 7 N. Sixteenth st. CH. 6243.

UNUSUAL BARGAIN
Modern 2-family flat building; 6 rooms, bath; excellent condition. 5566 Palm st. TODAY.
CHRISTOPHER & ASSO., INC., GA. 4022.

STOCK ON-Realty Co. 4712 Natural Bridge

See us for Bargains in Flats
Office open all day Sunday
ASTOUNDING VALUE
$7250
Nr. Marcus and Ladue. 4 family 4 rooms.
EASTON-TAYLOR TR. CO. FR. 6173

NEW DOUBLE FLAT
FOR SALE OR TRADE
Modern, nice income; will sell cheap for smaller property.
Glick Realtors MAin 4182

5146-48—Dandy 3-3 modern 4-car brick garage; a real buy. RLTY. CO., CO. 3452.
CLOSING OUT 2 FLATS.
2 substantial buildings; separate; must be sold now.
SLONIM R. CO., CE. 5563.

5010-12—4-family, 3 rooms; furnaces. WISNMATH, 722 Chestnut st.
Nice location; clear; no trade. 136, Post-Dispatch.

FLATS, APARTMENTS, FOR SALE

Northwest

EQUITY in modern 4-family flat, sacrifice. MU. 4583.

FLAT—Single; income $57.50 monthly; will trade. Box H-170, Post-Dispatch.

5208-10 LILLIAN,
4-family, 4-4; separate furnaces, hardwood floors, tile baths, separate entrances.
HILMER-DUTTON, 3519 N. Grand; CO. 5572-73.

MAFFITT, 5024—4 and 4 room flat; baths; 2-car garage.
HARTWIG-DISCHINGER, FR. 2943.

MUST get cash offer or will exchange new 5-room flat near 48xx N. Euclid. MU. 3534.

OWNER must sacrifice, 4-5 room duplex, flat (new), ultra-modern, must be seen to appreciate; write for appointment to inspect. Box H-253, Post-Dispatch.

RIVERVIEW, 5056—3 and 3 rooms; furnaces; garage.
HERMAN B. GOTTLIEB & CO.
307 Wainwright Bldg. CH. 7689.

ST. FERDINAND, 46xx—Semi-modern 4-4, $4750; all rented, $62; terms.
C. A. BELLER, 4105 S. Grand. RI. 3555.

South



3 Real Single Flats
53xx Bancroft, 5 and 5 rooms.
34xx Hartford, 5 and 6 rooms.
35xx Hartford, 5 and 5 rooms.
All modern and priced right for sale. For particulars call MA. 4111
DICKMANN, 623 CHESTNUT ST.

PRICED TO SELL
5-6 room brick single; furnace, bath, 2-car garage, 40xx Shenandoah.
VERNON LAUX 4658 GRAVOIS
Riv. 7800

CLOSING ESTATES CREATES GOOD BUYS
In real estate; this 4-5 modern flat offered for $5000 is a real bargain in St. Pius parish; investigate. Box C-143, Post-Dispatch.



Beautiful Tower Grove Heights Flat 5 and 5 rooms; lot 50x140, 2-car garage. Good rents. Will consider exch. for bungalow. 3519 Halliday.
DICKMANN MAin 4111
623 Chestnut

SINGLE FRAME FLAT—$3800
4-4; bath; furnace first floor; may trade for bungalow or cottage. LAclede 9543.
RENGEL-WEBER, "REAL WORKERS."

$115 RENT; PRICE $8400
Double flat, good neighborhood north of Tower Grove Park, bargain. Box C-197, Post-Dispatch.

ST. ANTHONY SINGLE FLAT BARGAIN.
Having foreclosed 3-3 flat, willing to sell for $4000. Investigate. Box C-114, Post-Dispatch.

RESURRECTION REAL FLAT BUY
4-4 modern; hot-water heat; $6300; want offer; investigate. Box C-115, Post-Dispatch.

ST. CECELIA FLAT SACRIFICE.
4-4, bath, furnace, sacrificing for $5000, opportunity for profit to you. Box C-198, Post-Dispatch.

BARGAIN SINGLE
Facing Tower Grove Park; hot-water heat; slate roof; hardwood floors; a steal at $5750. HI. 3244.

ST. PIUS FLAT BARGAIN—$6950
5-5 modern, wonderful opportunity for a nice home and profit for you. Box C-200, Post-Dispatch.

REAL VALUE FOR THE MONEY
Flat 5-6 rooms, exceptionally well-built and a bargain for $3500. Box C-150, Post-Dispatch.

PARTY WANTS TO SELL—MAKE OFFER
2832 Accomac; 5-6; reasonable offer considered; easy terms. It will pay you to investigate. LA. 9543.

ANN, 2726—5-6 single, tile bath, furnace, garage; vacant; want offer.

ANN, 2129—Single, 4-5, out-of-town owner must sell. LA. 7440.

6111 Alabama; beautiful 3-3 rooms; modern; only $4650; want offer. Hurry! BRANNER, RI. 5330.

ARKANSAS, 3518—3-3 rooms, bath, furnace, garage. Wittkopf. LA. 9481.

SINGLE FLAT BARGAIN—$6600
3252 Arsenal; 4-4 modern; get card 3539 S. Grand. LAclede 9543.
RENGEL-WEBER, "REAL WORKERS."

BAMBERGER, 3717—4-room single; make offer; terms. FRANCIS, RI. 4300.

2644 CALIFORNIA
4 and 5 room single flat, baths and furnaces; out-of-town owner says cut price to $3750 if we can sell this week; terms.
CORNET & ZEIBIG.
MAin 4560. 719 Chestnut.

CALIFORNIA, 3936—Bargain, 4-5 rooms, bath, laundry; good condition. E. A. Wittkopf, 3742 Oregon. LA. 9481.

CASTLEMAN, 3963—5-6 single; bath; furnace; subject to $3300; sacrifice for quick sale or trade for clear lot. LAclede 9543.

COMPTON, 39xx—A $15,000 double flat for $7350; act quick. LA. 7440.

COMPTON, 3715 S.—Single, 3-3, modern; sacrifice; $500 cash. LA. 7440.

COMPTON-WINNEBAGO — 3-3, single, good condition; low price. LA. 7441.

3636-40 DE TONTY ST.
Most beautiful South Side 4-family apartment. Rare bargain. See or phone for particulars. LUFFER-ACKER, INC., CH. 8905.

DOUBLE FLAT—3-3, modern, west of Grand, $7000. Box H-382, Post-Dis.

DOVER PL., 39xx—Single 5-5, A1, Holly Hills, sell reasonable or trade double. PRospect 3535.

FIRST CLASS HOLLY HILLS FLAT
3807 Fillmore—Four nice rooms and sunroom; property in splendid condition and situated in an ideal neighborhood. Sell at $5000 below original cost. Inspection by appointment.
YECKEL-EARICKSON, 3542 Gravois

4-FAMILY—South of Tower Grove Park; excellent building; ideal location; bargain. Groebl-Senniger, FOrest 3133.

FLAT—3-family frame; 3 rooms and bath down; 5 rooms and 2 toilets up; $1500 for quick sale. LAclede 9543.

FLAT—Double, 3-3; separate entrances, bath, furnace; price $7850. 5713 Gravois.

FLAT—Going to be sold; single, 4-5, modern; near Grand; $4000. LA. 7440.

FLAT—Single, 5-5, modern; perfect condition; sacrifice, $8250. JOLLY, RI. 4898.

FLAT—Double; 4-4; South Side; steam heat; bargain. Box C-183, Post-Dis.

FLAT—Double, 3-3, tile bath, west of Grand; rent $74; price $5800. LA. 7441.

FLAT—Double, modern, southwest of Grand. REAL BUY. PROS. 3535.

FLAT—Double, 4-4, modern; rent $82; nice condition; $6800. LA. 7440.

FLAT—Double, 3 rooms, west of Grand, sell for half cost; rents $812. LA. 7441.

FLAT—Single, 5-5; splendid location; trade cottage or bungalow. LA. 7440.

REAL BARGAIN
3854-56 Folsom av., fine 4-family 3-4 rooms each, baths, lot 50x150; wonderful condition; see today sure.
O. J. McCAWLEY R. CO. MAin 2813.

ST. ANTHONY DOUBLE FLAT BARGAIN
2903-05 Gasconade; double 3-3; nice lot alongside for store building or investment; $6500. LAclede 9543.

GILES, 3529—Modern 4 and 4 single; A1 location; bargain; owner.

HAVE good double in South St. Louis; bargain. Flanders 2519.

INDIANA, 3219—Extra large 4-4, baths; a real flat at bargain price. "SEE US." BRINKOP, 3621 S. Grand. LA. 3040.

IRMA, 1040-42—Four-family; 3-3 rooms, baths; $3300; terms.
MULLIN-WALTERS REALTY CO., INC.

KEOKUK, 3754—Splendid 5-5 room single flat; now under construction.

LEMP, 2821—3-3 brick, $1200, garage. Owner, PRospect 9521.

$300 DOWN BUYS FLAT
714-716 Lynch st., 4-family flat; 3 rooms; open today, 10 to 4; price $2750.
OSTERKAMP-HAVLICEK 5421 GRAVOIS
RI. 2542

MAGNOLIA, 3448—5-6 rooms, modern, single; must sell to close estate. RI. 4898.

MARCELINE TERRACE, 3644 (4700 S. Grand)—5-6; almost new; bungalow type; vitrolite bath; water heat. Riv. 5979.

McDONALD, 3881—3-4 single; good location; St. Pius' parish; owner on first floor.

MONEY TALKS—ONLY $5850
3837 Minnesota; three rooms down, four and sunroom upstairs; new hardwood floors; fine value; act quickly.
OPEN TODAY 2 TO 5
YECKEL-EARICKSON, 3542 Gravois

MISSOURI, 3327—4-5 rooms, bath, 1 furnace; H. O. loan; real bargain, only $3000. J. BODNER, LA. 6648.

NEBRASKA, 34xx—2-family, 3-4, baths, real bargain; $3600. LA. 7441.

RESIDENCES AND BUNGALOWS FOR SALE

HOMES—BARGAIN PRICES

1620 DEL NORTE AVE.
Beautiful 5-room bungalow, garage; side drive; best construction; vitrolite walls in bathroom and kitchen; large lawn, shrubs, flowers; a most attractive home. Price $7500; terms.

6100 BERTHOLD AVE.
6-room bungalow, 2 tile baths, hot-water heat, enclosed sleeping porch; garage. Price $6000; easy terms.

4258 WESTMINSTER PLACE
13 rooms, 3 baths. Price $6000.

5353 MAFFITT AVE.
5-room bungalow; side-drive garage. Price $6000; easy terms.

5205 RAYMOND AVE.
9-room residence; hot-water heat, 50-foot lot; garage for 3 cars. Price $5500.

5204 MAFFITT AVE.
5-room brick bungalow. Price $4500. Small cash payment, balance small monthly payments.

6303 JOSEPH AVE.
4-room brick and stucco bungalow, first-class condition. Price $3000.

ASHBY & LACKLAND, ST. LOUIS, CO.
6-room frame residence, bath, water, electric. Lot 100x160. Price $3500.

BUY NOW AT LOW PRICES
Fletcher R. Harris Realty Co.
MAIN 5509 200 N. Fourth Street

FLATS, APARTMENTS, FOR SALE

South

OSCEOLA, 3215—3-room modern double; bargain price. Riverside 7117.

3527 PENNSYLVANIA—$4750
Single flat, three nice rooms, baths and furnace; 2-car garage; good income. Take small cottage in trade.
YECKEL-EARICKSON, 3542 Gravois

PENNSYLVANIA, 3243—Clean cut single, 3-3, baths, $4200. PRos. 3535.



INSPECT TODAY
4138 Shaw, $4450
Modern 3 and 4 Room Single
DICKMANN MAin 4111
623 Chestnut

MUST SELL TO CLOSE ESTATE.
4033 Shenandoah, 3 and 3 room flat; tile bath, hot-water heat, hardwood floor; 2-car brick garage
HARTWIG-DISCHINGER, FR. 2943.

2915 SIDNEY
5-room flat; trade for bungalow.
FEDERER 2610 GRAVOIS
PRospect 1519

SINGLE FLAT—Cheap; 4 rooms up; store and room down; good for tavern. Owner, 2225 S. 2d st.

SINGLE—39xx Wyoming; 5-5, modern; good construction; always rented; must sell; take $5200. Box H-326, P.-D.

SPRING, 35xx S.—4-5, baths, furnace, garage, $5350. PR. 2322.

TERRACE, 4823—4-5; modern; sunrooms, furnace, baths; garage; cheap; $3250.

THIRTY-EIGHTH, 4305 S.—Single, 4-4; modern; bargain. Inquire 5417 Grace.

62xx Vermont, modern 5-5 single, tile bath. Real bargain at $4800.
Be Wise—Call H. A. O'Rourke
Riv. 4310-11 5471 Gravois

VIRGINIA, 36xx—Double, 3-3, bath, good location; $6800. LA. 7441.

WYOMING, 3725—Fine 5-6 single; hot-water heat, hardwood floors, double garage; only $6850. LA. 7440.

$750 CASH for $4000 equity; single, south, if sold this week. Box F-31, Post-Dis.

Southwest

Investment Opportunity
Modern apartment, 54xx Holly Hills av., will show you a real income. Trade for smaller clear property. Office open all day Sunday.
JOHN P. DOLAN REALTY CO INC
HI. 2610

WENZLICK Modern 4-family flat; 3 rooms, separate entrances; 4-car brick garage; in Northampton; price $11,000. Call CH. 6900.

ARSENAL, 6326—5-5 single, modern, cost $13,000, sell $7500, owner. FR. 6458.

ARTHUR, 6953—5-5 room flat; lot 50x163. Price $5000.
EICHENSER, 104 N. 7th. CE. 8300.

NICE FLAT, RIGHT PRICE.
5015 Bancroft; 4-4, strictly modern; fine location; 2-car garage. Inspect.
KORTE, 7171½ Chestnut; MAin 4258.

CHIPPEWA, 50xx—5-5 single; A-1 condition; worth while; might trade for small bungalow. Farish-Knapp. MA. 2686.

FLAT—Double, west of Kingshighway. SELL AT A REAL BARGAIN. PROS. 3535.

MARDEL, 4928 — 4-room double; newly painted and decorated; priced to sell. Riverside 7117.

WENZLICK **SOUTHAMPTON**
Bargain; tile roof; rock porch; sell for cash, or trade for clear small bungalow. Call CHestnut 6900.

ROBERT, 49xx—Single, 4-4, matt brick; good condition; trade bungalow. LA. 7440.

MOST BEAUTIFUL FLAT
5921 South Kingshighway
Will be sold today, 5 and sunroom; strictly modern. Open 2 to 5.
FEDERER 2610 GRAVOIS
PRospect 1519

THOLOZAN, 50xx—2-family modern, four rooms, sun room each; sacrifice. RI. 6083

WENZLICK **SINGLE, 5-5, $9750**
Miami, west of Kingshighway; vitrolite bath; tile roof; porch across front, like living in bungalow; sold for $14,500 3 years ago. Call CHestnut 6900.

7401 ZEPHYR PL., MAPLEWOOD.
Opposite schools; 4-family 5-room efficiency; separate steam heat; persistent renter; very desirable investment at today's price.
BEN C. FINKE, 206 Title Guar. Bldg.

West

AN AMAZING BUY
$7350 Four-family apartment; good location; 5500 west; rents $2040 year; first deed trust $5,000, 4½ years straight.
EASTON-TAYLOR TR. CO. FR. 6173

SINGLE FLATS 5930 Bartmer Av. 1328 Semple Av.
Well-built flats; each have new $3000 first deeds. Trade either one or both for vacant, bungalow or cottage.
HARRY SHAPIRO JR. RLTY. & INV. CO., 722 Chestnut St. CEntral 1911-12.

A REAL BUY $1475
2-FAMILY 4-ROOM FLAT.
EASTON-TAYLOR TR. CO. FR. 6173

AMHERST PL., 1264—2-family, 4 rooms each; big bargain for a cash out.
GROEBL-SENNIGER RLTY. FO. 3133.

REAL BUY.
770 Aubert av., single flat, make offer.
EASTON-TAYLOR TR. CO. FR. 6173

4 AND 4 SINGLE FLAT—$2800.
1475 Blackstone; baths, furnaces; will make terms. Call HAFFNER.
A. K. FEINBERG, 2914 Union. EV. 4900.

REAL DOUBLE FLAT
1394-96 BURD; FOUR FAMILY DOUBLE FLAT; MAKE OFFER.
EASTON-TAYLOR TRUST CO., FR. 6171.

CLAYTON, 4218—Real bargain, 3-3 rooms, tile bath, garage, only $3500, clear. FR. 0230.

D.R.B. REALTORS 63xx CLEMENS
Beautiful 3-family apartment, 5 rooms, 2 sunrooms, tile bath, hot-water heat, 3-car brick garage; nice sized lot; a fine investment; priced for quick sale; office open Sunday.
DIMMITT-RICKHOFF-BAYER
Big Bend at Clayton rd. STer. 1314.

EVANS, 4600-02—4 and 5 rooms; hot water; income $1056; price $8500; best offer accepted; non-resident. Owner, 2230 North and South rd.

4-FAMILY FLAT—4 rooms each, rent $96 per month; near Taylor and Forest Park avs.; price $6950; no trades, no terms. Box D-14, Post-Dispatch.

FLAT—Steam heated, double; rents $120 Price $8500. Box C-267, Post-Dispatch.

4353-55 FOREST PARK BL.
2-family flat, 5-6 rooms, tiled bath, hardwood floors; 1 furnace, 1 steam plant; exchange for smaller flat.
MORRIS AACH R. CO., 826 Chestnut.

ONLY $3750
1421 Goodfellow, 5-5 room single, baths, furnace, 2-car garage, fine condition. O. J. McCAWLEY R. CO.; MAin 2813.

LACLEDE, 45xx—4-family flat, 5 rooms; garage. FO. 8562.

LELAND, 740—3-family of 7 rooms; price right.
HERMAN B. GOTTLIEB & CO.,
307 Wainwright Bldg.

MINERVA, 5321—4-5 room single flat; modern; garages; newly painted; take $3750 with $1000 cash.
LARNER-DIENER CO. CE. 2965.

WILL take $300 for equity in single flat; 5300 west; subject to new 3-year deed of trust. CHestnut 2518.

FLATS, APARTMENTS, FOR SALE

West

TO CLOSE ESTATE
Oakland, 45xx; 4-5 room single; garage, bath, furnace; $4500.
ROLDA REALTY CO
4006 CHOUTEAU AVE. NE. 0378

Oakland Ave., 45xx Block
$4250 Single Flat, 4-5 rooms. Rents $600 year.
EASTON-TAYLOR TR. CO. FR. 6173

IT'S NO MISTAKE
1318-20 N. Taylor, 4-family, 4 rooms, baths, at less than $5000. Box H-338, Post-Dispatch.

TULANE, 7314—5 and 5 room flat; hot-water heat, tile bath, 2-car garage.
HARTWIG-DISCHINGER, FR. 2943.

MISSISSIPPI VALLEY TRUST CO. 5242-44 WATERMAN
BARGAIN
Well located 4-family apartment flat, 2 of 6 rooms and bath, 2 of 8 rooms and bath; steam heat; lot 50x180; quick sale wanted.
MISSISSIPPI VALLEY TRUST CO., Agts., Broadway and Olive. CEntral 7830.

6-FAMILY APARTMENT
PRICE $12,750.
6114-16 Washington, near Washington University; very clean cut investment; sure to make a profit on this. Out of town owner.
Glick Realtors, 822 Chestnut

60xx Westminster, $10,500
3-FAMILY APARTMENT—RENTS $1750
6 rooms, 3 bedrooms, refrigeration; in good condition; new heating plant.
MORRIS AACH R. CO., 826 CHESTNUT.

RESIDENCES FOR SALE

"CHOICE HOMES"
"THE TIME TO BUY IS NOW."
"IDEAL PLACES TO LIVE."

2926 Milton, 8 rooms 60x125
3828 Aberdeen pl., 8 rooms....50x170
3915 Flora pl., 10 rooms.....50x173
3939 Russell boul., 8 rooms: $6200.
3860 Shaw, 7 rooms, $5500...40x123
3671 Lafayette, 9 rms., garage..35x135
3134 Longfellow pl., 11 rms...100x160
3218 Copelin, 10 rooms, $8500..50x138
3126 Allen, 8 rooms, modern...60x128
3464 Hawthorn boul., 10 rms..100x136
3538 Shenandoah, 9 rms.....75x128
3221 Geyer av., 9 rms.....35x125

Please Call for Low Prices.

HENRY HIEMENZ REALTY CO.,
CHestnut 8452. 614 CHESTNUT

HOMES on Aberdeen and Arundel needed for 9 clients.
HENRY R. WEISELS CO., CH. 4800.

Central

LAWTON, 2614-16 — Rooms, bath; no trade. For particulars see
J. F. O. Reller, 3625 N. Bway. CE. 9447.

North

7-ROOM BRICK, $1975
LOOK AT 1518 N. GARRISON
Excellent building in perfect condition; 3-car brick garage; almost new furnace; bath, tile sink; a real buy.
MICHELSON REALTY CO., 820 Chestnut.

BACON, 2764—$2800, 6 rooms, modern, garage, nice shape. KAMP, CH. 8342.

DWELLING—9 rooms, brick, on Labadie av.; slate roof, hardwood floors, tile bath, hot-water heat, oil burner, modern plumbing; all in first-class condition. CH. 4856

2500 N. GRAND, $5000.
8-room residence, steam heat, 2 baths, 2-car garage.
HARTWIG-DISCHINGER. FR. 2943.

2442 N. GRAND, $6000
8-room residence, steam heat, arranged for 2 flats, 2 baths, garage
HARTWIG-DISCHINGER. FR. 2943.

4211 GROVE ST.
This house and adjoining lot, 50x120, will be sold for balance due, on deed of trust.
CARL G. STIFEL RLTY. CE. 4770.

HAVE 4-room bedroom residence, tile roof, hardwood floors, close to O'Fallon Park; price $4350. MAin 4184.

3811 KOSSUTH AV.—10 rooms, 2 baths, furnace; rent $100 per month, furnished. Priced at $4000, or will exchange for small home.
GEO. WANSTRATH, JR., INC., COl. 3700.

LEXINGTON, 4025 — 6 rooms, sunroom, sleeping porch, hot-water heat; strictly modern; first-class condition; priced right; terms. WISSMATH, 722 Chestnut.

3630 PALM ST., $2200
7-room residence.
HARTWIG-DISCHINGER. FR. 2943.

Northwest

OPEN TODAY
5-Room Brick Residence
Modern Conveniences
5651 Theodosia, Between Clara and Goodfellow
$2650
MA. 4111. DICKMANN, 623 CHESTNUT

SEE 4531 EMERSON
This residence, lot 50x125, will be sold for balance due on deed of trust.
CARL G. STIFEL RLTY CO., CE. 4770.

BUNGALOW RESIDENCE—8-room; well built, Owner, 4968 Northland. Easy terms.

BLESSED SACRAMENT PARISH.
4912 Highland; 7 rooms, furnace, bath; garage; large lot; $5500.
A. K. FEINBERG, 2914 Union. EV. 4900.

GOODFELLOW, 5332—Modern brick, 6 rooms; open Sunday. RO. 2563.

HIGHLAND, 5914—7-room brick, $3250.
R. A. SCHNEIDER, 6104 Easton.

5211 LOTUS AVE.
Fine 7-room residence; steam heat, tile bath, hardwood floors, 2-car garage.
O. J. McCAWLEY R. CO. MA. 2813.

BEST BUY IN BLESSED SACRAMENT PARISH—INVESTIGATE THIS HOME.
4918 Maffitt pl.; beautiful street; 7 rooms, modern; sacrifice $6950.
A. K. FEINBERG, 2914 Union. EV. 4900

AN OUTSTANDING BUY
See 7217 Natural Bridge; 7-room brick residence, tile roof, tile wall bath, hardwood floors, hot-water heat; lot 100x365; ideally located; also suitable for business purposes.
KNICKMEYER-FLEER, COLFAX 3425.

BLESSED SACRAMENT PARISH.
5043 Northland, 7 rooms, hardwood floors, newly painted and decorated throughout.
P. J. SLATTERY R. E. CO., JE. 3322.

COTE BRILLIANTE, 5707—2 houses for the price of one; 4-room cottage on front; 3-room brick on rear; price for both, $3000.
THE EDWARD GLIK CO., EV. 4500

NORTHLAND, 4921—7 rooms; modern; admission by card.
HERMAN B. GOTTLIEB & CO.,
307 Wainwright Bldg. CH. 7689.

STORES AND FLATS.
4004-06-08 Shreve 3 stores; 2-3 and 4-room flat; hot-water heat; separate plants; 6-car garage; lot 70x125.
HARTWIG-DISCHINGER, FR. 2943.

South

CASTLEMAN, 4020—Bargain, modernized, 8 rooms, slate roof, hard-wood floors, Monarch weather stripped, copper screens, lovely bath on 2d floor, lavatory in basement, only $3500, private owner. GR. 2184.

CASTLEMAN—9-room modern, water heat, $3400; terms. LA. 7441.

EADS, 2828—7 rooms, take small price, act today; open. LA. 7440.

TOWER GROVE RESIDENCE BARGAIN
$4800.
3822 Connecticut, 8 rooms, nice cozy home for you. LAclede 9544.
RENGEL-WEBER, "REAL WORKERS."

RESIDENCES FOR SALE—West

I Built This HOME For My Home—NOT for SPECULATION

Cost me $16,500
Now reduced to ... $12,500

IT HAS: 13-inch matt brick walls, best Standard sanitary plumbing, triple asphalt shingle roof, copper spouts, brick (wood) fireplace, warm-air conditioned heat, hardwood floor; 2-car matt brick garage with over-head doors and gable roof. First floor—Living-room, dining-room, kitchen, bedroom, sunroom with In-a-Door-Bed, bricked-in sleeping porch, seven closets, metal weather strips, copper screens; one block to Pershing Grade School; on southwest corner of Bartmer and Ferguson, University City. Lot 80x135; terraced. Second Floor unfinished.

I've described this home, given location and price in order to have time of the earnest buyer. If you want and must have either a $25,000 home or a $5000 place, this home probably would not suit you.

Drive by and if the outside appeals to you, and I believe it will, come in and see the ideal arrangement.

I prefer cash, but will consider $5000 cash and deed of trust.

C. F. HARRIS 6800 Bartmer

RESIDENCES FOR SALE

South

$ $ MAY SHRINK
BUT
3941 CONNECTICUT
A 7-room modernized home will always be worth the price with its colored tile bath and kitchen, oil burner, sleeping porch and 2-car garage.
Priced $7500 Financed
C. D. McQUOID, GA. 3164
818 Chestnut, or WEb. 166J, Sunday.

3824 FEDERER PL.
Holly Hills residence, 6 rooms, sun parlor, vitrolite bath and kitchen; hot-water heat, oil burner, solid, comfortable, attractive.
FEDERER 2610 GRAVOIS
PRospect 1519

3909 FLORA BL.
Here is new listing and a real value; finest possible construction; thoroughly modern. 9 rooms, 2 baths, 2 extra lavatories.
A. G. BLANKE R. E. CO. MAin 3046.

FLORA PL., 3900—New and beautiful; 6 rooms, sun parlor; bargain; open.
MULLIN-WALTERS REALTY CO., INC.

HARTFORD AT SPRING
N. E. Corner, 8 rooms, 2 baths. Cash up deal. Low price.
CHAUNCEY P. HEATH CO. GA. 3164

HARTFORD, 3627—Splendid 9-room residence; hot-water heat; owner in house. PRospect 2397.

HARTFORD, 3416—Modern, 7 rooms, bath, hot-water heat; no agents.

HOUSES—2; 17 rooms; 1 block from 2 schools, 2 churches; price $4300. Apply 2d floor, 816 Geyer.

PRICE TO SELL
4021 Juniata, 6 rooms, 2 finished attics, hot-water, tile bath, 2-car garage, home-like.
SARAH-EASTON R. E., 4101 Easton. FR. 0461.

KLEMM, 2351—Tower Grove Park, at Shaw's Garden; 8-room residence; modern; 150-foot lot; 2 garages; good condition; highly restricted location; ideal home at today's value. Owner. No agents.

LAFAYETTE, 4261—6-room modern bungalow, exclusive residential district, near Shaw's Garden, churches, schools, stores, transportation. GR. 9237.

LONGFELLOW AND RUSSELL (S. W. cor.)—Beautiful large residence; 12 rooms, 2 baths; large grounds; to liquidate estate.
APEX REALTY CO., MAin 4860.

McREE, 4319—10-room brick; 2 baths; modern; arranged for two families. 715 Chestnut. GEO. J. WANSTRATH. CEntral 2940.

MAGNOLIA, 3141—Nice small home, good neighborhood; modern; a real home and business place for any home business needing storage in rear; a bargain at $3950. Phone Dixon 6228.

NEAR BELLERIVE BL.
5619 Michigan, 6-room frame, bath, furnace
MOYLE, Agent, 418 Olive. GA. 7697.

WORKING MAN'S CHANCE.
$300 down; $10 a Month
The home is yours. 39xx Missouri av.; 4-room house. See or call KALAFATICH, FL. 5600. NAHN-HEBERER REALTY, 3415-1 S. KINGSHIGHWAY.

RUTGER, 2645—Residence, brick, 6 rooms, bath, hot water heat, large brick garage, electric and gas, $2650; terms; account sickness.

SACRIFICE beautiful home, St. Louis Hills. For appointment, WAbash 1082.

DANDY 6-ROOM RESIDENCE.
4146 Shaw; bath, furnace; $4750.
A. K. FEINBERG, 2914 Union. EV. 4900

DON'T PASS THIS UP
2904 Victor, beautiful 7-room home, modern, real buy, make offer.
GRECKY RLTY., 1510 Cass, CH. 4143.

3524 VICTOR—LIKE NEW
10 rooms; modern; $1000 cash; $6900; open 2 to 5; easy terms.
CHAUNCY P. HEATH CO. GA. 3164

VIRGINIA, 1916—A fine 8-room home, bargain at $5950. Phone Dixon 6228.

VISTA, 3304—6-room residence. FLanders 5628.

Southwest

D.R.B. REALTORS CITY'S PARKLAND. BRAND NEW.
4628 Ivanhoe Ave., St. Louis Hills, English Tudor Home, 6 rooms; tile kitchen and bath; screened porch; 2-car brick garage. Open today. Office open Sunday.
DIMMITT-RICKHOFF-BAYER
BIG BEND AT CLAYTON RD. STer. 1314.

HERE'S A REAL ONE
6-room frame home in excellent condition; 2 porches, lot 50x150; paved street; owner wants action; says will take $2750. See 62xx Clifton.
JOHN P. DOLAN REALTY CO INC
HI. 2610
Office Open All Day Sunday.

SEE THIS TODAY.
6565 DELOR; beautiful 7-room residence; must be seen to be appreciated; well located; all last minute improvements; open for inspection daily, 10 to 6.

BEAUTIFUL HOME; SACRIFICE PRICE.
5462 Goethe av.; have you seen this beautiful English style residence? If you are wanting a home, you owe it to yourself to inspect this before you buy. Price is very low compared to value. Call A. E. SCHLUETER, FL. 5600.

St. Louis Hills Home
5861 Itaska; beautiful 7 rooms; modern craftex walls, hot-water heat; gas burner; 2-car brick garage; owner leaving city; bargain.
O. J. McCAWLEY R. CO., MAin 2813.

2525 S. Kingshway, $6900
6 rooms and 2 porches; real snap.
CHAUNCEY P. HEATH CO. GA. 3164

LANSDOWNE, 4937—Modern brick residence, 2-car garage. Price reduced, only $5500; terms. RI. 3555.

McCAUSLAND, 2033—350 foot frontage on McCausland, 178 feet of which is 280 feet deep; 137 feet being 125 deep; 125 feet adjoins Stanley av.; beautiful shade trees; beautiful lot. 9-room frame house, with 2 baths, 4-room frame two-story house with bath, two-story stable, 2 machine and one machine garages, chicken house. In estate. Will sell reasonably. Frank A. Habig, CH. 8950.

A BEAUTIFUL 6-RM. HOME
LOOK AT 7408 NOTTINGHAM.
SIX beautiful ROOMS; MODERN throughout; 2 FLOORS; can sell now for $3850.
See this

IMPROVED PROPERTY FOR SALE

UNIVERSITY HILLS HOME
Surrounded by the most prominent home owners in City.



587 Purdue Ave., cor. Teasdale. Lot 172-ft. front. Magnificent 9-room semi-fireproof residence with all latest improvements and conveniences. Must be seen to be appreciated. No admission without card from office.

BIGGEST BARGAIN IN MARYLAND TERRACE

Lot 125x196. Well-built 2-story brick residence of 8 rooms, 2 tile baths and 1 maid's bath, 4 lavatories. Large rathskeller with all latest improvements. Beautiful yard with all kinds of shrubs, rock garden and fish pond. Owner has cut price so is bound to sell at once. See us for card of admission.

7141 Kingsbury Blvd. Colonial style 9-room residence; strictly up-to-date. Lot 75x265. Beautiful home in ideal location. See us for card.

4542 WEST PINE BLVD.

Lot 65x213. 13-room brick residence, 2 baths, hot-water heat; 5-car garage. See us for card.

5314 N. Kingshighway (near bus loop), 6-room strictly modern brick bungalow, ready for occupancy. Like new. Painted inside and outside. Sacrifice for quick sale.

SOUTH SIDE SACRIFICE

4319 McRee Ave. Lot 50x200. 10-room brick modern residence. Newly painted inside and outside.

NEAR O'FALLON PARK

4026 Carter Ave. Almost new, strictly modern 6-room brick; can be bought at bargain. No admission without card from office.

8000 West, near St. Charles Rock road; 4-room brick; tile bath, furnace, hardwood floors. Only $2850. Near Natural Bridge. $

BEST OFFER BUYS NICE BUNGALOW

5206 St. Louis Ave. 4-room brick, bath, furnace, double garage.

GEO. J. WANSTRATH
715 CHESTNUT—LOCATED IN MY OWN BUILDING
EV. 3295 CE. 2940

If You're Planning to Buy

BE SURE TO INSPECT THESE FIRST

● RESIDENCES ●

FOREST PARK, 4954—11 rooms; brick; hardwood floors, tile baths, hot-water heat.

HALLIDAY, 5546—10 rooms, hardwood floors, tile bath, steam heat, garage.

VERNON, 5066—10 rooms; hardwood floors, tile bath, lavatory, hot-water heat.

● FLATS ●

CAROLINE, 2929-31—3-3 double brick; rental $40; sacrifice at $2000.

CREST, 6501 (University City)— 4-4 double brick; hardwood floors, tile baths, furnaces.

LINTON, 1105-07 — 3-3 double brick; hardwood floors, tile baths, furnaces.

For Further Details Call

H. SCHULTE, Agent—NEwstead 2433

BUSINESS PROPERTY FOR SALE

HIGHWAY—Filling station, near Troy; 3-room home, storeroom 25x15, garage 25x15; all buildings new; fixtures included; electric; $1750; terms.
PAPE & JOHNSON 5206 Gravois Riv. 5100

RETIRING FROM BUSINESS

Have stores and flats, complete with grocery, meat and tavern business. Gross $800 to $1000 per week. Call Mr. Barnes, Sunday, 9 to 12. RI. 7800.

Central

Non-Resident Wants Cash

2301-09½ Market st., lot 100x72, improved with 7 stores and 6 flats; in fine condition; owner wants cash and the best offer will get this property. FRANK J. W. MANSEK, 509 Wainwright Bldg. GA. 3660

BEST BUY ON LOCUST ST.

Locust, near Jefferson; 125-ft. front; terms W. E. Wrisberg, 3627 Hartford.

North

BELIEVE IT OR NOT

Two stores, four 3-room flats, two 4-room flats, 3-room brick cottage; rental value $100 per month; all for less than $4000. Box H-337, Post-Dispatch.

ATHLONE, 4500—Corner business building, occupied as grocery and meat market, rebuilt, 808 Chestnut. MA. 1277.

LARGE LOT—Sell, rent, lease; 225x140; with office; unrestricted. Call CO. 6121.

WARREN, 2300—MODERN BUSINESS CORNER; BIG BARGAIN. INVESTIGATE.

Northwest

MODERN FACTORY

5036 FARLIN, 13,000 SQUARE FEET AT BARGAIN; READY FOR OCCUPANCY. EASTON-TAYLOR TRUST CO., FR. 6173.

South

A GOOD paying bakery business and building on the South Side can be bought reasonable or will consider trade. FRANCIS, RI. 4300.

STORE BUILDING—7907 LYNCH. Occupied by grocer and butcher; five rooms and bath, 2d floor. Price $4900.
Julius S. Feydt Jr. 3521 S. Grand LA. 3841

BROADWAY — Northwest corner Geyer; large store building with double display windows; sell on easy terms. OTTENAD, 808 Chestnut. MAin 1277.

CLOSING ESTATE.

2746-48 Arsenal st., stores and flats, rents $75; consider reasonable offer.
Renzel-Schwarz, 3539 S. Grand. LA. 9543.

BUILDING—Corner, brick; 2 stores and 2 modern flats; 4 heating plants; corner occupied by first-class bakery. Park ax., near Grand; rents $185; reasonable price MAX A. JONES JR. CO. RI. 4546.

CORNER STORE—Nice, living quarters, near school; good business district. Settle estate, any offer. RI. 3555.

CORNER BUILDING—Stores and flats, all rented. Laclede 8714.

GRAVOIS, 5218—This unusual bargain at $5500; lot 25x120; building 20X80; yielding 10 per cent at present.
HENRY R. WEISELS CO., CH. 4800.

JEFFERSON, 1615 S.—Store and 5-room flat; lot 25x120; $8500.
EICHENSER, 104 N. 7th. CEntral 8300.

OFFER Wtd.—S. W. cor. Texas and Cherokee, any manufacturing business. RENGEL-WEBER, LA. 9543.

STORE BUILDING—Or lease large lot, Gravois district. Box H-149, Post-Dis.

Southwest

S. W. COR McCAUSLAND AND BRUNO—3 stores, 2 flats; modern; to liquidate estate. APEX REALTY CO. MA. 4860.

West

70xx BERTHOLD, $5900
6-ROOM BRICK, HOT-WATER HEAT
Lot 45x137. Look Today.
CHAUNCEY P. HEATH CO. GA 3164

6837 MANCHESTER, $4400
New store and brick garage; must cash up for non-resident.
CHAUNCY P. HEATH CO. GA. 3164

Just Listed at a Bargain

S. W. COR. HODIAMONT & BARTMER. 2 stores and 2 flats above; prominent business corner; price will actually amaze you; be convinced by calling. HARRY SHAPIRO JR. RLTY. & INV. CO., 722 CHESTNUT ST. CENTRAL 1911-12.

ROOMING HOUSE—8-room brick, furniture, $450 for equity. Ottenad, FR. 2955

REAL ESTATE—FOR COLORED

$900

Three-room frame cottage; nice condition.
VERNON LAUX 4658 GRAVOIS Riv. 7800 (*)

$5750 BUYS 4-FAMILY
18xx N. Sarah; well built; investigate. Call Owner, RO. 0653.

ALDINE, 4033-53—3-3, rent $48; worth $3750; $500 down. Owner, RO. 2395.

COOK, 3957—4-5 room brick flat, bath, furnace; a real bargain.
SARAH-EASTON R. E. CO. FR. 0461.

INVESTMENT PROPERTY

BARGAIN
INVESTMENT PROPERTY

3919-25 Olive; 4 stores and 4 apartments; this property can be purchased right. Make offer.
BREITT & NAUMER REALTY CO.
106 N. 8th. CEntral 8484.

2739-41-43-45 Cass Ave.; lot 75x90; improved with stores and flats; gross income $1308 per annum. Priced right.
GEO. WANSTRATH, JR., INC., CO. 3700

Business for sale ads in the Post-Dsipatch want pages become business opportunities for many readers with business experience.

IMP'VED PROPERTY FOR SALE

SINGLE FLATS!

1524-24A Big Bend; separate entrances; 2 garages; price $5850.

1007-07A Claytonia, 5-6 rooms, front and rear porches, side driveway; lot 40x160; price $7500.

5706 Etzel, 5-6 rooms, steam heat, lot 276x154.

4553 Shenandoah ter., 4-6 rooms, lot 25x165; furnaces; price $3800.

4986-86A Tholozan, 4-4 rooms, hot-water heat, tiled walls in bath; lot 32x120; price $8750.

518 Wabada, 4-5 rooms, screened porches, 2-car garage; price $6000.

JOHN S. BLAKE & BRO., 815 Chestnut.

INVESTMENT PROPERTY

INCOME PROPERTIES
TRUCK TERMINAL

2200 DIVISION ST.—Building 80x90 on lot 275x84; bargain, ... $20,000

2650 SHENANDOAH—6 rooms and bath, furnace; annual rental $320; price..$ 3,500

3435 PINE—For colored; 10 rooms, bath, furnace; annual rental $420; price $ 4,000

2900 LUCAN—For colored; 16 4 rooms and bath; annual rental $3840; price $16,500

3930 COOK—For colored; 4 and 5 rooms, bath; annual rental $540; price..$ 4,500

5229 MAPLE—5 and 7 rooms, bath; hot-water heat; new garage; annual rental $960; price ..... $ 6,800

5985 MINERVA—Double flat, 4-4 rooms and bath, furnaces; annual rental $960; price ..... $ 6,800

JEFFERSON BANK & TR. CO.
2337 Franklin CEntral 1111

SPECULATORS' OPPORTUNITY

We have building containing 6 flats and 3 stores, which must be sold at once. Call PA. 2330W today.
THE EDWARD GLIK CO., EV. 4500

STORE AND FLAT, MODERN BRICK FRONT $1675
See southwest corner 20th and Division. $35 month rental. Real grocer location. MICHELSON REALTY CO., 820 Chestnut

STORE AND 15 FLATS.

Northeast corner Prairie and Cote Brilliante; lot 127x120; substantial property; a real bargain; only $12,000.
JOHN DOCKERY & SON, 1002 Chestnut.

NATURAL BRIDGE LOT

117-129, north side Natural Bridge, beginning 35 feet west of Darby av.; fine location; owners want an offer.
JOHN DOCKERY & SON, 1002 Chestnut.

$4000 CASH buys 7-room bungalow on Flora; $6500 cash buys 7 stores on Tower Groves. GR. 0302.

FARM LANDS

FARMS WANTED

FARM Wtd.—To rent, 80 to 150 acres, for cash, with option to buy; near Catholic grade school; within 125 miles of St. Louis; give complete description, price and location. B. D. Arata, 6540 Clayton rd.

FARM Wtd.—Above 40 acres, near St. Louis; good soil, running water; some timber and fruit trees; give lowest cash price and full particulars. Box H-193, Post-Dispatch.

FARM Wtd.—Option to buy; 10-15 acres; 10 to 20 miles south or southwest; electric preferred; particulars. Box F-253, Post-Dispatch.

FARM Wtd.—Exchange my 6-room income property, Ferguson, corner, 50x161; may add cash. Mrs. Rekate, Box 535, Overland, Mo.

FARM Wtd. to Buy—With timber and bottom land, from 40 to 100 acres, within 60 miles; must be cheap. Box N-248, Post-Dispatch.

FARM Wtd.—Share or cheap rent, St. Louis or St. Charles County preferred. 3361 Brown rd. WAbash 1011.

FARM Wtd.—50 to 150 acres, in Illinois; improved; a radius 50 miles St. Louis; pay cash. Box H-322, Post-Dispatch.

FARM Wtd.—Exchange 6-room frame residence, lot 50, clear; good income. Owner, 4201A Manchester.

FARM Wtd.—To buy; small; for a song; let me do the singing; state all facts in first letter. Box H-40, P.-D.

FARM Wtd.—30 or 40 miles out; for house and 1 acre of ground; on car line: 411 Julia av., Ferguson.

FARM Wtd.—Or acreage to rent; St. Louis County, close to school; cheap. Florissant, Mo., Route 1, Box 208.

FARM Wtd.—To buy; St. Louis County; improved; describe. Box H-191, Post-Dis.

FARM Wtd.—To rent; small; near city. Box F-128, Post-Dispatch.

FARM Wtd.—Outing place; give cash price. Box M-203, Post-Dispatch.

FARM Wtd.—To rent, small, near city; cheap. Mrs. E. J. Smith, 929A Park.

FARM Wtd.—Within 50 miles; not over $2500. Box F-120, Post-Dispatch.

STORE BUILDING—Flat above, with business; want small farm near St. Louis. SARAH-EASTON R. E. CO., 4101 Easton.

ST. LOUIS COUNTY, Olive to Clayton rds. F. A. Singer, 110 N. 7th. MAin 2142.

WANTED—Cheap Missouri farm, on easy terms. Box H-335, Post-Dispatch.

FARMS FOR RENT

5-ROOM; all modern; 5 acres; Highway 61; 10 miles out; rent $25.

5 rooms; 27 acres on Highway 30; near Highridge; rent $15.

GRAY ★ ★ 3661 GRAVOIS GRand 5030

5 ACRES, 12 miles south; 5-room bungalow; deep well; outbuildings, fruit. WALTER MEUSE, Kimmswick, Mo., Route 1; near Maxville, or RI. 5577.

95 ACRES—45 miles south on 61; very reasonable to responsible tenant. GRECKY REALTY, 1510 Cass. CH. 4143.

120 ACRES—50 miles south; pasture, water, improvements. 5930 Wabada.

10 ACRES—Truck farm land, Florissant. MU. 4489.

FARMS FOR RENT

40 ACRES—Good improvements, electric, 1 mile west of Halls Ferry rd., on Highway 77. Cash rent. H. C. Winter.

FARM—35-acre; good house; about 15 miles from St. Louis, in Illinois; on good all-year-round road. Information 305 Metropolitan Bldg., East St. Louis, Ill.

FARM—158 acres, rent or sell, with good 6-room house, new barn, entire tract or house and small acreage, 42 miles south of St. Louis, near Highway 61. JESSIE ARMBRUSTER, 4539 Chouteau.

FARM—25 acres, fertile soil, fruit trees, large house, water, electric; ideal for dairy; adjoining radio station, Natural Bridge rd.

FARM—St. Louis County; 1 acre, 4-room house, 2-car garage, electric, water, plenty of fruit; on Bellefontaine rd. at Twillman av. Call CE. 0038. Hahe.

FARM—Good, 315 acres, 100 miles west on Highway 40, pasture land, including good buildings, $2 per acre, plow land, $3. M. Ulch, 4873 Page.

FARM—50 acres; good buildings; Jefferson County, Mo. 4337 Neosho. RIverside 9911W.

FARM—157 acres, 50 miles south; $100 per year. Box F-197, Post-Dispatch.

FARM—50 acres; corn land; Pike County; cash or grain. 1819 Rutger.

WANTED—Man on farm; 128 acres; in Illinois; Pike County; 85 miles from St. Louis; fine spring; small house; with plenty apple trees; rent free to right party. Miller, 2000 Hickory st.

FARMS FOR SALE

HEDGE AGAINST INFLATION—An improved farm or plantation in the Central South is your best hedge against inflation; Southern farmt mortgage investments have proven the soundest investment of large insurance companies; I have sold more than 600 farms for more than $6,500,000 in last two years; good land is the most permanent investment in the world. Write for information. Neely Bowen, 67 Madison, Memphis, Tenn.

FARM—40 acres, state highway farm, bordering creek, $600, includes cow, 2 sows, hog, some household furnishings, small tools; only 2 miles railroad, high school town; part rich creek bottom soil, adapted to all diversified crops, fenced pasture and free range, spring and creek water, some fruit, grapes; 3-room frame house, fireplace, spring water, shade trees, 20-ft. barn, poultry house, smoke house; a dandy at $600 cash; full description in once free March catalog. United Farm Agency, D-1198 Arcade Bldg., St. Louis, Mo. MAin 1058.

FOR small improved and unimproved acreage, also bargains in residences, see or write Hildebrand, Mueller Bldg., Paducah, Ky.

RANCHES—Fully equipped; 427,000 acres, $2,500,000; 230,000 acres, $1,150,000. Birkenhauer, 700 S. 3d st.

WE have cash buyers for farms. 611 Murphy Bldg., East St. Louis, Ill.

Alabama

FARMERS in Baldwin County, Alabama are fortunately located; desirable climate, productive soils, good home conditions, abundant rainfall, several thousand carloads of early produce are shipped to Northern markets annually, growers receiving cash at shipping points. The early crops are followed by second crop on the same land. Baldwin County is a proved, good, prosperous general farming, livestock, poultry and trucking region; about 80 per cent of the farmers on lower Baldwin are from the North; good land still available at reasonable prices. For illustrated literature, write E. J. Hoddy, General Development Agent, Dept. B-94, Louisville & Nashville R. R. Co., Louisville, Ky.

Arkansas

ONLY $1000 secures 495-acre tract of land; estimated 250,000 feet of virgin pine; 100 acres cleared; beautiful river borders one edge; house, barn, poultry house, smoke house; make ideal stock farm; send for free list of Ozark farms. Ozark Farm Agency, Heber Springs, Ark.

Florida

10 ACRES—Part grove, small house, Vero Beach, Fla., sell cheap or trade for small farm or St. Louis property. Ottenad, 808 Chestnut. MAin 1277.

California

IN CALIFORNIA SMALL FARM HOMES beat the depression. Such homes are the solution of many of our economic and social problems. Less working hours per week make it possible to derive a good part of the living for the average family from a small tract. California offers this opportunity, where many varieties of fruits and vegetables are grown the year round. The Small Farm Home is a proven success in many localities in California. The Santa Fe Railway has no land to sell, but offers free information service to help you get right location. Low fares to California. Write for illustrated booklet, "California Offers" and our farm paper, "The Earth," free for six months. Agricultural Development Department, Santa Fe Railway, 934 Railway Exchange, Chicago, Ill.

SECURITY, independence, proven small farm plan in successful community; co-operative marketing; free advisory service; literature. Fontana Farms Co., Fontana, So. California.

Illinois

HORNER FARMS—20 acres, shed, house, well, 65 miles out, $350 cash; also 2½ acres, 13 miles out, 4-room house, electricity, large barn, $2500; terms, $1100 cash, balance loan; also 1½ acre, 5 miles out, 5-room house, chicken house, garage, plenty fruit and grapes, $1200 cash; also 40 acres, 35 miles out, $900 cash; also 70 acres, near Mt. Vernon, well improved, $1900; terms: $500 cash, balance loan; also 40 acres, good 4-room house, barn, $1600 cash. Horner, 515 Missouri av., East St. Louis, Ill.

FARMS FOR SALE.

52 miles out, Route 13 and 152; 3 acres, improved, poultry, electricity; 7½ acres, improved, poultry, electricity; 50 acres, improved, general purpose; 80 acres, improved, general purpose. D. L. Hamilton, Tilden, Ill.

FARMS—120 acres, good bottom land, $5000; 98 acres on rock road, $6000; 240 acres with complete set of farm tools, $7500; 160 acres fully equipped, $6000; 60 acres, fine location, $3000; 220 acres, 120 open, $3500; all have good buildings and plenty water; will consider St. Louis property on any of these. R. L. Vogt, Waterloo, Ill., or Riv. 4194J.

FARM—80 acres, in cultivation, Millstadt, located 7 miles from East St. Louis; 6-room house, good barn; rent $200; coal exposed to surface in creek; can be mined immediately; worth $10,000; take $6000 —closing estate. 937 Dover pl, St. Louis.

COUNTY PLACE—On highway; Trenton, Ill.; 3 acres, 8-room house; good condition; electric, city water 75 feet away; garage; large new chicken house, outhouses; $3000. E. A. Wittkopf, 3742 Oregon, St. Louis. LA. 9481.

FARM—Near Sparta, Ill. 2833A Miami.

FARM—40 acres, good buildings, $1600. 611 Murphy Bldg., East St. Louis, Ill.

FARMS—2, highway, north of Alton; bargain. 1503 Main, Alton, Ill.

FARM—20 acres of excellent land, at hard road. 4538 Laclede.

20 ACRES—Improved, 50 miles from St. Louis; $1500; half cash; good location; possession at once. Box J-191, P.-D.

80 ACRES—New buildings, horses, cows, all farm tools, 16 miles from Belleville, Ill. Wm. Mueller, 9400 Gravois.

LITCHFIELD—10 acres; good 5-room bungalow; well and cistern; cost $3000. Will sacrifice for $950 for quick sale. EDW. L. KUHS RLTY. CO., JEff. 3500.

POULTRY FARM—17½ acres, Okawville, Ill. Wm. Mueller, 9400 Gravois.

Indiana

FARM—80 acres, only 2 hours' drive large city, $1100, only $300 cash; a dandy stock and poultry farm with running spring water, ½ mile school; 2 to busy railroad high school town; 60 acres tillable, 40 acres productive loam in cultivation, spring watered pasture, woven wire fence, 25-acre woodlot, 37-tree mixed orchard, lots grapes, 6-room frame house, spring water, barn 30x30, poultry house, smokehouse; farm where farming pays; prompt possession. $1100, only $300 cash; free March catalog. United Farm Agency, D-1198 Arcade Bldg., St. Louis, Mo. MAin 1058.



FARMS AND FARM LANDS



Missouri

38 acres; 7-room modern house, outbuildings; good soil; price reasonable. Near highway.
A bargain, 7 acres; house and other improvements; beautiful location; 23 miles out on 66.
Small tracts on river.
Business location from one to 500 ft. on highway, near Eureka "WYE."
THOMAS ROQUES, EUREKA, MO. PHONE 87.

Bungalow on Mississippi Bluffs

5 rooms, bath, electric, garage, fruit; good view of river and Illinois; hard road; 8 miles; $3000. OGLE, 3115 S. Grand, PR. 7466.

40 ACRES—6-room house, all buildings, fine springs, orchard. See A. W. Hasse, south of 39-mile post on Highway 61. see our sign; bargain $1700; terms.
OSTERKAMP-HAVLICEK 5427 GRAVOIS RI. 2542

8 ACRES—2-room house; screened porch, cistern, 26 fruit trees, near Highridge; $100 cash, balance terms.

GRAY ★ ★ 3661 GRAVOIS GRand 5030

POULTRY FARM

14 acres, 12 chicken houses, fully equipped; 8-room residence; less than cost.
JOST REALTY CO. 113 N. 10th CH. 2575

A GOOD INVESTMENT.

90 acres, spring and well; ½ mile from Meramec; 20 in bluegrass; 70 acres timber; 5 miles from Cuba; good road; fine building site; $1000; farms all kinds. C. E. Lewis, Cuba, Mo.

15 ACRES, 5-ROOM HOUSE, $3600. Electric, outbuildings, fruit, berries, spring; horses, chickens, feed, implements; 14 miles south. Ogle, 3115 S. Grand. PR. 7466.

CATTLE RAISERS, ATTENTION

120 acres in Jefferson County, 18 miles from St. Louis; has 6-room house, barn, springs. Will trade for single flat South St. Louis. Box H-367, Post-Dispatch.

9 ACRES—3-room house; 5 acres cultivated; good road; 13 miles out, $3750.

GRAY ★ ★ 3661 GRAVOIS GRand 5030

VALUABLE STOCK FARM

520 acres; house, barn; woven fence; well, springs; near U. S. 66; bargain; $5000; terms. Wilson, Republic, Mo.

U. S. 66 FRONTAGE.

320 acres, house, 2 barns, silo, well, springs; $3000; terms. Wilson, Republic, Mo.

A GOOD PLACE FOR FISHING

20 acres on Burbois River, at Union, Mo. for $750. Call Worthey.
A. K. FEINBERG, 2914 Union. EV. 4900.

ATTRACTIVE FARM bargains, any size and price; river frontage.
H. E. CORRELL, Perry, Mo. or 3667 McDonald, St. Louis. GR. 1067.

FARMS and clubhouses for sale; cheap—much less than foreclosure price.
1. Famous Big River resort—10 acres, at Morse Mill, Mo.; near dam—parking place for 500 cars; 150x40 feet, dancing pavilion, garage, stands, electric lighting system, clubhouse sites; $7,500.
2. Five-room clubhouse, new, 200 yards from Big River, and 10 acres timber adjoining, on county road, $2500.
3. Three-room clubhouse, new, ¼ miles from river, and 5 acres timber adjoining, 75 yards from county road, $1500.
4. 400-acre farm, adjoining 75 acres, Big River bottom; new farm house, well, barn, etc.; $8500.
5. Joachim Creek farm; 89½ acres; 30 miles south of St. Louis, 4 miles from Highway No. 61; 40 acres in bottom; small house, barn, garage, well; $5500; or will divide 40 acres and 49½ acres, $3000 and $3000.
6. Joachim Creek farm, 150 acres; 25 in bottom; 35 miles south of St. Louis, on State road, rural mail route, Union Electric through farm; 2-story frame house, dairy barn, well, cistern; $4500.
Terms of ¼ cash, balance 6 per cent interest on all above. Call at Bank of Hillsboro, Hillsboro, Mo., and guide will accompany prospective purchaser.

FARM—371 acres, all rich river bottom land, with 2 sets of improvements, 5-room house and barn; 4-room house and barn; 53 miles from St. Louis, on good gravel road. This land is capable of producing 70 bushels of corn or 35 bushels of wheat per acre, and it is not subject to overflow of the river. Price, $25 per acre for a quick sale. State and county taxes for 1934, $126.50. Drainage tax for 1934, $174.51. C. W. Wipke & Co., Clayton, Mo. Phone RA. 8280.

FARM—A beautiful country farm home sacrificed; 31 miles south; must be seen; cost over $20,000; ask $1-3; 99-acre farm, fully equipped; 2-3 cultivated, large orchard; 11 rooms; ultra modern home; A1 condition; near town; creek, ideal for fish, bake, spring, sewer, deep running water, gas, Union Electric, hardwood floors, oil burner, large porch, lawn, flowers; picture and details on request. Owner, 2213 S. Grand. FR. 8922.

FARM—170 acres, fenced; 70 cultivation, in valley; 4 acres timber; good 6-room frame house, 2 barns, large chicken house; garage; corn crib; fruit; well; extra large spring; on county highway; daily mail; 1 mile to state highway; close to Meramec River; 3 miles town; $2800. Terms; 75 balance. Steelville R. C., Steelville, Mo.

FARM—With finest never-failing springs, near Huse Springs; 18 miles out "30." 4-acre lake site; 80 acres; 6-room home, $1000 down, sacrifice; $3950.

OSTERKAMP-HAVLICEK 5421 GRAVOIS RI. 2542

FARM—298 acres, improved with a 4-room house, basement and barn; two good springs; 175 acres, Culvre River bottom land, balance in pasture and bluff land; this farm has mile and half frontage on Culvre River, on good gravel road; 70 miles from St. Louis; price $11,000. C. W. Wipke & Co., Clayton, Mo. Phone RAndolph 8280.

FARM—100 acres, good buildings, near church and schools.
164-acre farm, good buildings, 40 acres good timber.
Price on above $600 cash and balance easy terms or will trade for city property. Lon H. Mecker, Perryville, Mo.

FARM—57 acres fine level; St. Charles County land; 5-room house, barn, chicken house; good road; fruit, water. A real bargain, $1850; terms.

PAPE & JOHNSON 5206 Gravois Riv. 5100

100 ACRES—Level; cultivated; good 5-room house; outbuildings; ½ mile school; plenty water; good road, $2750.

GRAY ★ ★ 3661 GRAVOIS GRand 5030

STOCK SON REALTY CO.

FARM—Clear, 58 miles west of St. Louis, Warren County, on hard road; will exchange for cottage or bungalow.
4712 NATURAL BRIDGE. EVergreen 4990 Office open all day Sunday.

FARM—59 acres; 35 plow land; 30 blue grass pasture; black soil; 3-room house, new barn; $2000; only $700 down.

OSTERKAMP-HAVLICEK 5421 GRAVOIS RI. 2542

FARM—100 acres, 94 cultivation; 27 in wheat, 4-room house, barn, poultry house, lays level; no rock; on highway; Government loan, $2000; all for $3250. Tom Denison, Rolla, Mo.

FARM—102 acres, flowing springs, lake and creek, 2 sets improvements; electric, suitable for country home or outing place. See Harry Brown on the farm one mile east De Soto on paved highway 21.

40 ACRES—4-room house; 2 cisterns, barn, chicken house, outbuildings; all kinds of fruit; $1350; terms.

GRAY ★ ★ 3661 GRAVOIS GRand 5030

FARM—70 acres, bargain; 6 cultivation; 25 bottom; no rocks; 6-room house, large barn, near highway 72; good community; $1600. Terms. C. A. Hess, Rolla, Mo.

FARM—330 acres, Warren County; part creek bottom; 8-room house, bargain.

JOST REALTY CO. 113 N. 10th CH. 2575

FARM—Beaufort, Mo., 1½ acres, garden soil, 4-room cottage, with garage, cistern, grapes, fruit trees, electric available, $1150. RI. 1035W.

FARM—Pike County; 290 acres; 100 acres in creek bottom; balance upland; good house and outbuildings; will sacrifice, for $2500. Box D-374, Post-Dispatch.

FARM—260 feet on highway just east of Eureka "Y," 7 acres, with improvements, ¼ mile; 170 acres, 1 mile west on 66. Thomas Roques, Eureka. Phone 87.

FARM—110 acres, good buildings, 30 miles out on 66; avoids; give-away price. MEDIC. FL. 5000.

FARM — 80 acres; good improvements; sell cheap; make terms. 2228 Olive. GArfield 0150.

Missouri

112 ACRES—Improved; spring; 60 acres bottom; 60 miles; bargain, $2500.

GRAY ★ ★ 3661 GRAVOIS GRand 5030

FARM—12 acres, 7-room house, 3 large poultry houses, mile Highway 66 and Sullivan; good road; bargain. E. Reustle, Sullivan, Mo. R. 1.

FARM—40 acres, unimproved, Ozarks; accessible, suited for general farming and also vacation lodge; $240; only $5 down. Box J-183, Post-Dispatch.

FARM—59-acre bottom, good team, 10 cattle, 1 sow, 40 hens, feed and implements; hard road, 60 miles to city; only $3950. Ketcherside, Bonne Terre, Mo.

FARM—40 acres, 25 cultivation, 15 timber, 2 live springs; 8 miles Troy ½ mile Hawk Point on new road. Bargain. Owner 3539 Caroline. GR. 0662.

FARM—92 acres, 60 in cultivation; good improvements; fine spring; good road; near school, churches, etc.; only $1500; some terms. Box J-184, Post-Dispatch.

FARM—80 acres, 8 miles out, 7-room brick house, barn, outbuildings, 2 stock fishing lakes, 60 acres cultivation, $5250 D. T. Gray, St. Charles, Mo.

FARM—7 acres, electric, furnace, water in 5-room house; barn, chicken house; reasonable; just outside St. Clair, Mo. Owner, Julius Mallet.

FARMS—5 acres, week-end farms; full price, $150, $10 down, $10 monthly; other tracts with good springs; make small lake. 2228 Olive. GA. 0150.

FARM—80-acre farm in Waynesville, Mo., on Gasconade River; privileges; excellent fishing and hunting; fair improvement; price $1000. Box F-419, Post-Dispatch.

FARM—58 acres; 4 miles Troy; gravel road; good barn; house needs building; cheap if sold at once. 1361 Granville. W. C. Lewis.

FARMS—River and upland; river frontage; club sites; highway frontage 66 and 30; 50 miles out. See L. D. Wilkerson Realty Co., St. Clair, Mo.

FARM—100 acres timber land, 20 in cultivation; good location; no buildings; $10 per acre T. B. Eaves, De Soto, Mo.

FARM—Rent or sell, in Crawford County, Missouri; close to town and highway. 5535 Jennings rd.

FARM—10 acres, good house, 45 miles south, $425; $50 down, $9 monthly. James Cook, Kinsey, Mo.

FARM—40 acres, smooth land, fine location; only $600, $100 down; $10 per month. Chris Veasman, Dixon, Mo.

FARM—60 acres, 2 cows, mule, Ford truck, nice orchard, $850 cash; real bargain. Ketcherside, Bonne Terre, Mo.

FARM—495 acres; Pike County; stock, grain, spring water; will divide; $16 acre. Owner, 1819 Rutger.

FARM—283 acres, big house, barn; 120 cultivated; $500 down, balance easy. Higley, owner, Rolla, Mo.

FARMS—Of every description; write for our list of 100 farms. D. J. BORGMEYER & SON, St. Charles, Mo.

FARM—5 acres, almost new 6-room house, 40-foot chicken house, 28 miles out, highway 50. McCaughey, Pacific.

FARM—160 acres, Meramec River, 120 acres, bottom, $55 per acre. McCaughey, Pacific.

FARM—50 acres; improved; electric, bath, furnace; 34 miles south; terms or clear city property. Owner JE. 2671.

FARM—75 acres; Jefferson County; fully equipped. Owner JE. 2671.

FARM—20 acres, 600 feet front highway 50; $1350. McCaughey, Pacific, Mo.

FARM—240 acres, timber land, near Potosi, $1 acre. Inquire 4451 Page.

FARM—75 bargains, write or see STEELVILLE R. CO., Steelville, Mo.

FARM—5 acres, 2-room house; highway 61. FL. 3277, owner.

FARM—Modern, country home, 30 miles from city; terms. Box F-39, Post-Dis.

FARM—$10 month buys 80 acres; Cabon spring. Jarrell, Mount Vernon, Ill.

FARM—Sell, rent or trade; 40 acres creek bottom, Rolla, Mo. WAb. 1254J.

FARM—90 acres, on Plattin Creek; $3000. Box 196, Festus, Mo.

FARM—Belleview Valley, 11 acres, large house; $2350. Box 196, Festus, Mo.

FARM—Near Festus; 112 acres; 60 cultivation; $2500. Box 196, Festus, Mo.

FARMS—Large or small acreage, county homes, outing places. Call RI. 3392.

214 ACRES—Money-making stock and grain farm. Northcentral Missouri, $4750; includes team, 2 cows, 120 poultry, 2 wagons, 2 sets harness, farming implements; borders stream, mile village, 5 to thriving city, college town; 130 acre cultivated, 70 fine bottom land; 100 acres blue grass pasture watered by several flowing spring and creek, some valuable timber, family fruit; good frame dwelling with fireplace, well water, good barn, double garage, other outbuildings; 4-room tenant house and outbuildings; no shortage of water; grass or feed will be yours at $4750, only $1500 cash, prompt possession. Free March catalog, United Farm Agency, D-1198 Arcade Bldg., St. Louis, Mo. MAin 1058.

80 ACRES—5-room house; 2 miles south Cuba; 50 acres cultivated; on No. 19; $2750.

GRAY ★ ★ 3661 GRAVOIS GRand 5030

50 ACRES—On No. 40 Highway, near St. Charles; 4-room bungalow; lots of out buildings, fruit, grapes; all fenced; $5250. See A. Bizelli on No. 40 Highway, St. Charles, Mo., or

PAPE & JOHNSON 5206 Gravois Riv. 5100

10 ACRES, mostly beautiful trees, has about 1 acre garden, cleared on hard road, 22 miles St. Louis; price $285 for the tract; terms if wanted. See Mr. Maxwell in High Ridge, Mo., 16 miles out Gravois rd. on Highway 30.

200 ACRES—43 miles south; near 61; 100 acres, cultivated and all good level land; $14 per acre; terms.

GRAY ★ ★ 3661 GRAVOIS GRand 5030

10 ACRES—Modern, 5-room bungalow; garage in basement, large chicken house; near Grover. Very reasonable price. May consider trade.

PAPE & JOHNSON 5206 Gravois Riv. 5100

ACREAGE—2, 3, 5 or 10, the finest rich level garden ground that money will buy, 14 miles St. Louis on hard road; price $100 the acre; easy terms if wanted. See Mr. Maxwell in High Ridge, Mo., 16 miles out Gravois rd. on Highway 30.

127 ACRES—St. Charles County; beautiful 6-room home, out buildings, on fine road. Fruit, good water, fine country estate; $4500. Terms. See Mr. Bizelli on No. 40 Highway, St. Charles, or

PAPE & JOHNSON 5206 Gravois Riv. 5100

6 ACRES—Mehlville; 5 miles; electric, partly wooded; beautiful homesite; $2250; terms.

GRAY ★ ★ 3661 GRAVOIS GRand 5030

200 ACRES—$2500; 7-room house, barn, etc. Deep well, good road, 37 miles out.

OSTERKAMP-HAVLICEK 5427 GRAVOIS RI. 2542

40 ACRES—A beautiful spot on highway 30, 28 miles St. Louis, some clear, mostly forest, mile to Big River; price $1250 for the tract; terms if wanted. See Mr. Maxwell in High Ridge, Mo., 16 miles out Gravois rd. on Highway 30.

ACREAGE—1, 2, 3, 5 and 10 on highway 30, facing the slab, $100 the acre up; terms if wanted. See Mr. Maxwell in High Ridge, Mo., 16 miles out Gravois rd. on Highway 30.

10 ACRES—Timber; on Highway 21; near De Soto; beautiful homesite; $400; $100 cash and $10 month.

GRAY ★ ★ 3661 GRAVOIS GRand 5030

485 ACRES, 23 miles south near Gravois, 4-room house outbuildings, 130 acres cultivated, mostly valley; Big River Hills. Sacrifice at $7800. Yates, RI. 5577.

553 ACRES, 1 mile Big River frontage; 150 acres in cultivation mostly bottom; 350 acres in pasture; all fenced; well, spring; 35 miles out, $13,500; easy terms. Yates, RI. 5577.

**2½-ACRE HOMESITE—50 feet from highway; part timber

BUSINESS FOR SALE

CONFECTIONERY — Delicatessen; big ... fixtures; nice profits; well ... cash trade; living rooms; no ... trades or curious. Box H-352, ... Dispatch.

CONFECTIONERY—Bakery goods; elegant ... corner; near city park; 2 ... terms. Roberts, 2640 Olive ...

CONFECTIONERY—Present owner 16 ... $40; 4 rooms, bath, receipts ... avenue, near theater, school, ... 7419 Ivory.

CONFECTIONERY—Good location; near ... sell very cheap. 3727 S. Broad- ...

CONFECTIONERY—Tavern; 4025 N. New- ... near two schools, living rooms, ... established.

CONFECTIONERY—Worth investigating; ... Central rooms; bargain. 1908 ...

CONFECTIONERY—Near school, good bus- ... sale, bargain; living quarters ... 5402 St. Louis.

CONFECTIONERY—Good location; doing ... owner has other business; ... 1437 S. Vandeventer.

CONFECTIONERY—Cheap; corner location, ... 3036 Caroline.

CONFECTIONERY—$350; 2 living rooms, ... 2400 N. Sarah.

CONFECTIONERY—Good location; near ... GR. 9583.

CONFECTIONERY—2 living rooms, $18 ... Jefferson 3728.

CONFECTIONERY—Old established, sick- ... on avenue.

CONFECTIONERY—Opposite school; three ... offer. GR. 9263.

CONFECTIONERY—Near school and park; ... sale, 4009 Central.

CONFECTIONERY—South; living rooms; ... Apply 4451 Page.

CONFECTIONERY—Opposite school; good ... Chippewa.

CONFECTIONERY—Grocery; good business; ... $1100. 4356 Lee.

GROCERY — Living ... old age. 2927 Park.

GROCERY—$650; 2 living rooms; ... Jefferson 3728.

GROCERY—$500; rent $25; liv- ... bath. CO. 6828.

GROCERY—In small hotel; grow- ... reasonable; small down ... Forest 8344.

GROCERY and confectionery; es- ... business; thickly populated ... competition; if you ... wish invest for a good ... answer Box H-307, ...

GROCERY—Clean stock; good fix- ... business; good corner loca- ... above. RIv. 9270.

GROCERY—Small stock, ... electric refrigeration, 1141 ...

GROCERY—Kosher; established near ... 5632 Easton.

HOTEL ANNEX—Good lunch business; old ... must sell. 2917 Marcus.

HOTEL—Corner location, ... daily. Jefferson 3728.

HOTEL—New stock. Box F-114.

HOTEL and doctor's office, South ... take single flat in exchange. ...

HOTEL STORE—Only one in neigh- ... school; on Lackland and ... Box H-264, Post-Dis.

HOTEL STORE—Good, clean stock; ... good location. 2726 Chip- ...

HOTEL—Tavern; no jobbers. ...

HOTEL—West End. CAbany ...

HOTEL—In town of 1200, with ... home; business ...

HOTEL—Tavern; 4025 N. New- ... galow, Holly ...

HOTEL GRAVOIS and 5030 ... price. Box ...

HOTEL—Hardware or ... y cash. Box ...

HOTEL—Executive abil- ... 000; estab- ... P.-D.

HOTEL—Used stocks, ... plus stocks ... Dispatch.

HOTEL—$ unable to ... ney or buy.

LE ES

NDIES

... re down- ... hed over- ... idor fix- ... s; closed ... s; oppor- ... offered; ...

... thorough- ... s has 4 ... uipment ... 00; gas ... greasing ... quipment ... erms ar- ...

ERALL

... owner; ... truck ... as good ... invest- ... rms ar- ...

... rict; es- ... 50; heat ... profitable ... Friedl- ... $1250; ...

ARLOR

... de; fully ... estab- ... ust sell ... and give ...

NERY

... light ... tached ... ess will ... petition ...

... la, and ... popular ... bilities; ... home; ... business ...

ORP.

0197

GRAY ★ ★

3667 GRAVOIS GRand 5030

CONFECTION—Cafe and tavern; 9 ... connection, all modern, ... will sell both buildings ... highway 54. Write Box ...

CONFECTION—For sale, 5000-gal. ... central location. Box ...

CONFECTION—Must sell; have other ... Easton.

CONFECTION—Choice location on ... Box C-66, Post-Dispatch.

CONFECTION—Good location; low ... Write Box F-227, ...

DAIRY MARKET — Old ... any time.

Attractive, substantial ... mostly cash business; an ... some one. Box H-299, ...

... fully equipped; sell, rent ... thereof; used car. Box ... Dispatch.

... to cars; suitable auto ... Delmar.

Meat Market—A-G Shop ... years. Excellent location, ... and truck. $1950 ... 7218 Michigan. ... 12, or any weekday.

Meat market; also tavern ... splendid county location; ... leaving city. Box ... Dispatch.

Produce and produce; worth ... small amount cash ... does not need money; ... Roberts, 2640 Olive.

Market; doing $800 week- ... Clean, thickly populated ... equipped with full stock; ... H-187, Post-Dis.

... See this before buy- ... B the judge. Box F- ...

TAVERN—2220 Victor, fully equipped; half price.

TAVERN—Receipts, $75 daily; stand in- ... vestigation; $2400. Box H-234, Post-Dis

TAVERN—Complete; good bargain; cheap. ... 3817 Easton. Phone EV. 9549.

TAVERN and fixtures; good location, 1800 ... N. Eighteenth.

TAVERN — Living rooms, sacrifice, call ... today. 2175 Big Bend (will rent).

TAVERN—With dance hall; good business. ... Bargain. 1410 S. Broadway.

TAVERN—Real money maker, for right ... party; inspect. 5209 S. Grand.

TAVERN, filling station and cabins, on ... Highway 40, 30 miles from city; rea- ... sonable; sickness. EV. 4193.

TAVERN—Complete, $85.00; 2154 Yale ... avenue, Maplewood.

TAVERN—Doing good business; cheap. ... 3532 N. Broadway.

TAVERN — Desirable location; reasonable; ... Box M-208, Post-Dispatch.

TIRE AND BATTERY SHOP—Account ... sickness, make offer. 1234A Tamm.

VARIETY and hardware; old established; ... rent $20. CO. 2468.

VENDING MACHINE ROUTE — Estab- ... lished; reasonable. FR. 7525.

WEST END BARBER SHOP—And beauty ... parlor ideal location, 2d door from corner in thriving business center; well es- ... tablished clientele, long term lease; high- ... class equipment; fully paid for; owner ... will accept 1-3 cash. ... FIRST NATIONAL RLTY., RE. 3881.

BOOKS, PERIODICALS WANTED

GLOBE ATLAS Wtd.—State price. Box F- ... 254, Post-Dispatch.

GOOD PRICES paid for sets and miscel- ... laneous. Call Monday, 8 till 6. GA. 9208.

USED BOOKS—Bought; large and small ... collections. Andrew's, 3140 Olive.

BOOKS, PERIODICALS FOR SALE

WORLD BOOK—Comptons; Book of ... Knowledge. My Book House. CA. 4516.

FURNACES WANTED

FURNACES Wtd.—Hot-water, hot-air and steam, all sizes. Schmidt Bros., 4371 Laclede av. Phone JE. 2906.

FURNACES FOR SALE

FURNACE—Large size, $10; also many others; hot-water, hot-air and steam. Schmidt Bros. Heating Co., 25 years in business. 4371 Laclede. Out of the high rent district. JEfferson 2906.

OIL BURNERS

USED OIL BURNERS—12 Williams Oil-o-matic, Silent Automatic and Hart, complete with controls. Fleming Plumbing and Heating, 214 E. Broadway, Alton, Ill. Phone MAin 2681.

OIL BURNERS — Reconditioned, installed, with guarantee. Low price. FR. 4700.

SAFES

SAFE—All steel, fireproof, large size; class A; with roller shelves, like new; bar- ... gain. 721 N. 11th. CEntral 2222.

BUSINESS FOR SALE

MAGNOLIA, 3955 (rear)—Large garage, filling station, greasing pit; lot 100x200. GEO. W. OTTENAD REALTY CO., 808 Chestnut. MAin 1277.

NURSING HOME—Ideal for doctor or ... nurse; doing good business; 20-room ... house; large grounds; must sell. MUlberry 1506.

PACKING HOUSE—Fully equipped coolers, ... slaughter house, sausage kitchen, refrig- ... eration units; owner will sacrifice. JE. 9947.

PARKING LOT — Downtown; washing, ... greasing, well established, 918 N. 11th.

POULTRY BUSINESS— ... 2013 S. 39th.

POULTRY STORE—South; rent $20; $400 ... complete. Apply 4451 Page.

RESTAURANT—Excellent location, long ... established, wonderful opportunity. PR. ... 8037.

RESTAURANT—Rent $25, fine location, ... completely equipped, $190 handles. 1445 ... Hodiamont.

RESTAURANT — Nice fixtures, 3 living ... rooms; rent $25; price reasonable; have ... 2, sell 1. 2941 Olive.

RESTAURANT — And lunchroom, beer ... equipment; near Frisco roundhouse; good ... business. 6979 Fyler.

RESTAURANT—1st class, drive in, on ... highway, in Webster Groves, $3500. Box ... H-105, Post-Dispatch.

RESTAURANT — Confectionery; estab- ... lished; must sell; reasonable; good busi- ... ness. CAb. 2825.

RESTAURANT—Cafe, receipts $80 daily; ... fine location; cost $14,000, sacrificing ... $3000; terms. Box H-229, Post-Dis.

RESTAURANT—Busy street; will sacri- ... fice. Box H-304, Post-Dispatch.

RESTAURANT—And beer; good location; ... factory district, 2223 N. Broadway.

RESTAURANT—Tavern, rent $35, sales ... $275 weekly, $400. Box H-232, P.-D.

RESTAURANT—With 3.2 per cent beer; ... doing good business. HI. 9216.

RESTAURANT—Well equipped; good beer ... trade; cash or terms. 301 Olive.

RESTAURANT—With beer; good location. ... 816 N. 4th st.

RESTAURANT—Seating 30; sacrifice. Box ... G-112, Post-Dispatch.

RESTAURANT — West main boulevard; ... leaving city, $500. Apply 4451 Page.

ROOMING HOUSE—11 rooms, extra good ... furnishings; must sell; leaving city. ... 5085 Enright.

ROOMING HOUSE—31 rooms, clearing $100 monthly, no meals; present owner- ... ship 22 years; sacrificing, $650. Box ... H-233, Post-Dispatch.

ROOMING HOUSE—503 S. Broadway, 12 ... rooms, full rent $35; 9 housekeeping, ... full; steady roomers; gas, electric, bath.

ROOMING HOUSE—Rent $25; respectable, ... paying guests; washer, vacuum, coal, ... cash terms. Box H-135, Post-Dispatch.

ROOMING HOUSE—9 rooms; rent $30; ... $300; terms, 4451 Page.

ROOMING HOUSE—42xx Washington; 11 rooms, all filled, FR. 5454.

ROOMING HOUSE—$200; 5 rooms, heat ... furnished; West. CO. 6828.

ROOMING HOUSE—5 rooms, furnished, ... complete; good furniture. FO. 8562.

ROOMING HOUSE—23-room; income $60 ... week; rent $50. GR. 9263.

ROOMING HOUSE—6 rooms; reasonable. ... 723 Aubert.

ROOMING HOUSE—Good location; 8 rooms ... all filled; west. 4220 Westminster.

ROOMING HOUSE—Nicely furnished; 9 ... rooms; central; nice income. FR. 1243.

SALOON-RESTAURANT—Licensed; cost ... $9000; beautiful, good location; fully ... equipped; will sell all or half. $2000 ... for quick sale. No agents. Call JE. ... 2006.

SALOON AND CAFE—Downtown; seats ... 75; owner has two places; $2500 cash. ... Box F-420, Post-Dispatch.

SALOON — Excellent northwest location; ... well established. Box D-144, Post-Dis.

SALOON—Restaurant; good business; big ... license; rent reasonable. 613 Pine.

SALOON—On Cherokee, east of Jefferson; ... reasonable; call FRospect 3985.

SALOON — Fully equipped, in downtown ... district. Box H-303, Post-Dispatch.

SALOON—Good corner location, long es- ... tablished, $225; bargain. 1800 S. Third.

SANDWICHES—Lunch, modern, distinctly ... different; beautiful fixtures; ideal loca- ... tion; good business; $450 will handle. ... Box F-108, Post-Dispatch.

SANDWICH—Hamburgers; best fitted, lo- ... cated; all Frigidaire. Roberts, 2640 Olive

SANDWICH SHOP—Live location; rent ... $20; $175. Terms. 4151 Olive.

SECOND HAND STORE—Large stock; ... good income, $600; furniture and tools. ... Partner preferred. 4235 E. Easton.

SERVICE CAR AND ROUTE—7-passen- ... ger Packard; for smaller car and cash; ... cheap. 2816 N. Spring.

SHOE REPAIR SHOP—Sacrifice for quick ... sale; leaving city; see Sunday and Mon- ... day. 1002 Bates.

SHOE SHOP—Modern machinery; fine business; busy street. 7284 Manchester.

STORE—Combination bicycle and furniture, ... only $400. 2607 Gravois.

TAVERN—Modern, colored neighborhood; ... business will stand investigation; 1 block ... from State highway; must sell, good rea- ... son, 1800 Market, East St. Louis, Ill. ... Call EAst 8981.

TAVERN and lunch room, excellent loca- ... tion on south side; reason, leaving city. ... Box H-151, Post-Dispatch.

TAVERN—Fully equipped, good location, ... reasonable. 2630 S. Broadway.

TAVERN—Good location, cheap for quick ... sale. Call RIverside 9368.

TAVERN—Serve noon-day meals; corner ... location; modern fixtures. 1839 Franklin.

TAVERN—Must sacrifice; well paying; ... due to ill health. 1620 Thurman.

TAVERN—Delmar av.; low rent; sell or ... trade. RO. 9371, p. m.

TAVERN—Good location; cheap. 5200 ... Genevieve.

TAVERN—Good business; cheap. ... 3532 N. Broadway.

TAVERN — Desirable location; reasonable; ... Box M-208, Post-Dispatch.

TIRE AND BATTERY SHOP—Account ... sickness, make offer, 1234A Tamm.

VARIETY and hardware; old established; ... rent $20. CO. 2468.

VENDING MACHINE ROUTE — Estab- ... lished; reasonable. FR. 7525.

WEST END BARBER SHOP—And beauty ... parlor ideal location, 2d door from corner in thriving business center; well es- ... tablished clientele, long term lease; high- ... class equipment; fully paid for; owner ... will accept 1-3 cash. ... FIRST NATIONAL RLTY., RE. 3881.

BOOKS, PERIODICALS WANTED

GLOBE ATLAS Wtd.—State price. Box F- ... 254, Post-Dispatch.

GOOD PRICES paid for sets and miscel- ... laneous. Call Monday, 8 till 6. GA. 9208.

USED BOOKS—Bought; large and small ... collections. Andrew's, 3140 Olive.

BOOKS, PERIODICALS FOR SALE

WORLD BOOK—Comptons; Book of ... Knowledge. My Book House. CA. 4516.

FURNACES WANTED

FURNACES Wtd.—Hot-water, hot-air and steam, all sizes. Schmidt Bros., 4371 Laclede av. Phone JE. 2906.

FURNACES FOR SALE

FURNACE—Large size, $10; also many others; hot-water, hot-air and steam. Schmidt Bros. Heating Co., 25 years in business. 4371 Laclede. Out of the high rent district. JEfferson 2906.

OIL BURNERS

USED OIL BURNERS—12 Williams Oil-o-matic, Silent Automatic and Hart, complete with controls. Fleming Plumbing and Heating, 214 E. Broadway, Alton, Ill. Phone MAin 2681.

OIL BURNERS — Reconditioned, installed, with guarantee. Low price. FR. 4700.

SAFES

SAFE—All steel, fireproof, large size; class A; with roller shelves, like new; bar- ... gain. 721 N. 11th. CEntral 2222.

PAWNBROKERS' LOANS

LOANS

ON DIAMONDS

Clothing, Furs, Shotguns, Tools, Luggage, Musical Instruments, Microscopes, Etc.

A. & L. DUNN MERC. & LOAN CO.

The Oldest and Largest Loan Company in the City

63 YEARS AT 912-14-16 FRANKLIN AV.

BUILDING MATERIAL

Wanted

PRICE Wtd.—On building stone, 8 to 15 ... tons. Box H-244, Post-Dispatch.

For Sale

Building Material

Lumber, roofing, builder's hardware . . . everything for any kind of job. Build or repair with a government sponsored loan to pay for everything, material and labor. Make your application with us . . . we'll handle all the details. No cash needed. No mortgage. Up to 5 years to pay. Call CEntral 4400.

Central Hardware Co.

WINDOWS AND DOORS ! ! AT A PRICE ! !

You can afford to buy

Glass doors as low as..... $3.00
Inside panel doors as low as... $2.00
Window frames as low as..... $2.00
Moulded window and door casing 3c ft.
Garage doors, glazed, 1¾" fir.. $6.50

RED E MADE

3509 LEMP LA. 2156

LUMBER

All sizes, used, at a big saving; I-beams, angles, posts for construction work

Boilers and Radiators for Heating Plants. Plumbing Supplies.

ST. LOUIS IRON & SUPPLY CO.

14th and Poplar. GArfield 9058.

AALCO WRECKING CO.

3132 LACLEDE. JE. 4755

All building materials, doors, windows; lumber like new; very low prices.

"Real Floor Tile Bargain"

9c to 12c per foot, including white.

BALL LUMBER & SUPPLY CO., CLAYTON.

ALL material in Rumsey estate, largest wrecking job in city; anything you may need in used building material; lots of brick. MADISON WRECKING CO., 801 N. First. Chestnut 5165.

BRICK, 150,000, whole hard brick, $3 1000, near Free Bridge, 200 S. First, corner of Elm.

50,000 HARD BRICKS; 100 10x10 bridge flooring; kindling wood; public dump. 1301 Papin st.

BRICKS—50,000 hard red bricks, 50-ton foundation stone, lumber, all dimensions; cheap. Murphy, FR. 1305.

BRICK—200,000 used; good; very cheap. GA. 9058.

BRICK — Good quality; loaded on your truck, $2.25 per 1000. 115 S. 6th.

BRICK—Sheeting, flooring, all kinds, dimension lumber. 21st and Chouteau.

HOUSE Wtd.—To wreck; will pay cash; take them down. Call EV. 3544.

LUMBER—New; pine and oak; $20 and $25 per thousand. RIv. 4019.

LUMBER—All dimensions, doors, windows, cheap. 2520 S. 11th.

NEW LUMBER—1x4 clear yellow pine flooring, 1½c lineal ft; 2x6 factory flooring, 3½c ft. Olfax 0375.

MANTELS—Solid oak, used. MU. 5737; reasonable.

PUBLIC DUMP

801 N. First. CHESTNUT 5165.

CLOTHING WANTED

RICH PAYS GOOD PRICES FOR Men's Clothing, Shoes, Old Gold, Tools, also Shotguns, Rifles and Trunks. Auto Calls. CH. 6334. 903 Market

NEW DEAL CO. Clothing wanted badly; Men's, Ladies' 2625 Franklin. JE. 9934. Pay high prices

APPAREL Wtd.—Pay $6 to $20 for men's suits, pants, shoes, dresses. CAbany 5206. Auto calls

$5 to $15 Pay for used suits, overcoats, 1105 Franklin. GARFIELD 7021. GELBER.

FR. 2346 Pays high prices for clothing. 2013 FRANKLIN.

OLD CLOTHES WANTED BADLY

We pay attractive prices. Singer, the tailor, 2918 Market. FR. 6915.

IF YOU WANT to sell your children's clothes that they have outgrown, please call Hiland 9122.

CLOTHING FOR SALE

REAL BARGAINS IN MEN'S SUITS

LADIES' COATS AND FURS.

Selected from the wardrobes of the wealthy. Wonderful buys. Save money.

SOCIETY WARDROBE EXCHANGE, 3109 S. GRAND

MISCELLANEOUS salvage from 50 houses, priced right to the man with the money and truck at the yard; also furnaces, bathroom fixtures, beams, windows and doors with frames and hardware complete. Dealers invited. Waldron Wrecking Co., 4010 Clayton, 4521 Papin. JE. 5654

KNIGHT TEMPLAR uniform and complete ... outfit; good condition; cheap for cash. ... Apply Room 1412, Railway Exchange ... Bldg.

DRESSES—Beautiful, very cheap; size 16. ... FOrest 9031.

HORSES AND VEHICLES

Wanted

BUGGY Wtd.—Basket type, for small Shet- ... land pony; pony 40 inches high; weight ... 320. L. M. Morehouse, Hillsboro, Ill.

SADDLE HORSE Wtd.—5-gaited, suitable for lady to ride; must be gentle. Box D-375, Post-Dispatch.

SADDLE HORSE Wtd.—Give description; ... lowest price. Box H-388, Post-Dispatch.

For Sale

BAY JUMPING MARE—One and one black ... 5-gaited horse, young. Jeffery Riding ... Stables, 5248 Oakland.

BAY HORSE—Large, suitable for farm, ... cheap. 307 St. George.

DOUBLE HARNESS—New; $17; used; $9 set; collars, 2031 Market.

FARM HARNESS—New; collars; reduced prices. Kutz, FR. 7767, 4057 Chouteau.

FARM MULE—One; cheap. Call 7224 ... W. Florissant av.

FOR good horses, mares and mules, see Lowenstein, 1321-25 N. Broadway.

HARNESS—Farm wagons, harrows, plows, ... mowers, cultivators; sacrifice. 4224 ... Evans.

HORSES, MARES AND MULES—Also saddle horse and Shetland pony. Art Britton, 5 miles west of Kingshighway on Gravois rd.

HORSES—Mares and mules, also pony outfit. Art Britton, 5 miles west of Kingshighway on Gravois rd.

HORSE—Thoroughbred, cross country, ... young chestnut. 454 West Swon, Webster ... Groves.

HORSES—Mares and mules; double harness. 1906 N. 10th.

HORSE—Small, sound, work, good ped- ... dler wagon, harness. 2206A S 3d.

HORSES—Mares, wagons and harness. ... 1318 N. 22d st.

MARE—Beautiful, 3-gaited, 3-year-olds, 16 ... hands, with papers; plenty of style; ... ready to show. Opposite Busch estate, ... Gravois rd.

HORSES AND VEHICLES

For Sale

HORSES—Harness and ponies. Telegraph ... rd., 4 miles south of Broadway.

MARES—Horses, $25 up. 9200 N. Broad- ... way, or Bellefontaine road.

NEW, used harness, saddles, collars; large assortment. 1317 N. Broadway.

PONY—Young, gentle; saddle, bridle; $35. ... 5313 Hodiamont.

SHETLAND PONY—And saddle; reasonable. 2126 Knox.

TEAM OF SORREL MARES—3 and 4 ... years old; $150. Third house on right ... past Gumbo on Olive St. rd.

TEAMS—Large mules and medium mares; good workers. 5589 Wells.

TEAM—Work horses, double harness. Sell ... separate. 4580 Aldine.

TEAMS—Horses, mares, double harness ... all kinds. 2216 Biddle.

TEAM—$150; mule, $65; horses and dou- ... ble harness. 2216 Biddle.

TEAM OF MULES—Good workers. Sell separate. 5589 Wells.

WORK HORSE—Big; also matched team; all in good condition; sell reasonable. Kirkwood 1449.

WORK HORSE—$40. A. Hofer, Baptiste ... Church rd, DIxon 6503.

WORK HORSE—Good, small. Watson ... 4049. Jefferson Barracks, Rt. 9.

WORK MULES—Good, $50 up. Bauer, ... Brown and Airport rd.

SEEDS, PLANTS AND TREES

EVER-BLOOMING ROSES—6 for $1; holly trees $1; Irish junipers, 50c; red flowering dogwood, 65c; flowering peach trees 45c; lombardy poplars, 10 for $1.50; large shrubs, 15c up. Schrick Nursery, 9500 Page. Wabash 9632.

EVERGREENS, large variety strong healthy stock; sacrifice prices. Indian Hill Nursery, Dietrich rd., ½ mile south Manchester rd. Roads marked.

LOMBARDY POPLARS — 25c up; silver ... maples, 50c up; lawn seeding, sodding ... and topping. M. Elbert Nursery, Affton, ... Mo., 3 blocks west of Gravois on Rock ... Hill rd. DIxon 510.

PLANT roses now, we have the finest ... selection of 2-year-old field - grown ... roses in St. Louis; all the old favorites, ... as well as the new patented varieties, ... such as "Nigrette," "The New Black ... Rose," "Better Times," "Mary Hart," ... "Souvenir;" get our catalogue. St. Louis ... Seed Co., 411 Washington.

SOW lawn grass seed now; Havalawn is ... the best lawn grass seed you can se- ... cure. Sow Havalawn now and have ... a clean, velvety lawn all summer. St. ... Louis Seed Co., 411 Washington.

FROSTPROOF cabbage and onion plants, ... leading varieties; immediate shipment; ... 500, 55c; 1000, $1; and charges; will ... ship C. O. D. Write for free catalogue ... of tomato, pepper and other plants. ... Omega Plant Farms, Omega, Ga.

EARLY bearing papershell pecan and fruit ... trees, berries, etc. New catalogue free. ... Bass Pecan Co., Lumberton, Miss.

EVERGREENS, shrubs, perennials. ... Schnell's Nurseries, Collinsville, Ill.

EVERGREENS—Shrubs, fruit, shade trees. ... Dintelman's Nursery, Belleville, Ill.

WROUGHT IRON FLOWER POT STANDS ... —Trellises, etc. Loan for duration of ... flower show. Box M-16, Post-Dispatch.

MISCELLANEOUS WANTS

AIR COMPRESSOR—Completely automatic, ... four by four and a half; two horse- ... power motor on pivot base; all mounted ... on large tank; brand new; one large ... Strand flexible grinder with all attach- ... ments; like new bargain. Call Sunday, ... 7029 Manchester.

CAMERA Wtd.—Plate or pack camera; ... describe, state price. Box N-131, P.-D.

EXTENSION LADDER—26 or 28 feet; ... 10" circle saw. FLanders 0425.

FERGUSON Electric Refrigerator Repair ... Shop wants 40 self-contained 5 or 6 cu. ... ft. cabinets. 3021 Olive. JE. 3616.

FILLING STATION EQUIPMENT Wtd.— ... Everything needed. Box H-139, P.-D.

HOT-WATER TANK Wtd. — 200-gallon; ... reasonable. PR. 1688.

ORNAMENTAL ROCK Wtd.—Any amount ... in piles; in vicinity of House Springs ... and De Soto, Mo. Box D-149, Post-Dis.

PLUMBING SUPPLIES Wtd.—Used hard- ... ware. 1953 Easton.

PRINTERS' PROOF PRESS Wtd.—18-inch ... or over, tympan style. RI. 1522.

RAGS Wtd.—Cotton mattresses and paper. ... FR. 6106.

SHOTGUNS, rifles wanted; pay cash. 2621 ... Olive st. FR. 3400.

SPOT CASH for discontinued stock, sur- ... plus stock or warehouse merchandise and ... fixtures. Box F-18, Post-Dispatch.

TANKS Wtd.—For lubricating oil storage; ... 1000 to 2000 gallons' capacity. Box H- ... 172, Post-Dispatch.

TANKS Wtd.—Glass lined, double jacketed, ... 200-1000 gallon. JE. 0590.

UNIVERSAL DRAFTING MACHINES Wtd. ... —2, 28-inch mid anchor, C type, ball ... bearing joints, tubular rods; 2 Hallowell ... drafting tables, 36"x55"; 2 32" DO- ... MORE drafting stools, with castors. ... Phone Mr. Nichols, Monday, ST. 2100.

WANTED—Used electric ice cream can- ... inet and refrigeration units, any size. ... 5600 Collinsville rd., East St. Louis.

WANTED—1 small safe. Call GArfield ... 5287.

MISCELLANEOUS FOR SALE

ROLL ROOFING AND SHINGLES

35 Lb. Smooth, per roll	$0.99
45 Lb. Smooth, per roll	1.27
55 Lb. Smooth, per roll	1.55
75 Lb. Slate, per roll	1.72
85 Lb. Slate, per roll	1.90

Complete with nails and cement.

11 1-3x36 Hex. Shingles, 160 Lb. per sq. $4.20

Prices not good in St. Louis or St. Louis County

MISSOURI STEEL & WIRE CO. 1406 N. Broadway

Repair! Remodel!

. . . with a Government sponsored loan. We will supply all the materials for the complete job, and arrange the loan to pay for everything, material and labor. No cash needed. No mortgage. Up to 5 years to pay. Call CEntral 4400.

Central Hardware Co.

ATTRACTIVE BARGAINS

IN USED MATERIALS

PIPE AND FITTINGS, ALL SIZES FOR ANY PURPOSE

I-Beams, Angles, Channels, Rods

BOILERS AND RADIATORS, HOT WATER, STEAM. Delivered or Installed

BATHTUBS, LAVATORIES

Toilet Sets, New Vitreous, Complete

ST. LOUIS IRON & SUPPLY

16th and Clark GA. 9058

BANKRUPT STOCK

Hardware, plumbing, paint, builders' tools, roofing, extensions ladders, barb wire; misc.; must sell. Soll, Madden R. R. Salvage, 616 S. 7th.

AIR COMPRESSORS—$4. De Vilbiss gun ... $4, grinder $1, jigsaw $1.50, complete ... spray outfit $10, midget radio $5, elec- ... tric drill $5, best black lacquer, $2 gal. ... motors ¼, ½, 1 h. p., tools. 4656 Ad- ... kins. RI. 5550.

ANPIT—Heavy steel plate, $25 value, $12.95. Independent, 1119 Chestnut St.

MISCELLANEOUS FOR SALE

BUY QUALITY MATERIALS for LESS MONEY

THRIFT SUPPLY CO.

- Plumbing and Heating
- Electricals
- Roofing Materials

4556 EASTON AV. RO. 2005

Complete Bath Room



4½-ft. Leg Tub, Regular Washdown Octagon Design Closet Outfit with seat, 19x17 Apron Wall Lavatory. All fixtures complete with heavy N. P. Trimmings to floor **$34.95**

$11.45

LESS TRIMMINGS



42-inch guaranteed Anniversary Design Sink. Can be furnished Right or Left hand drainboard. Add for All-Metal Chrome-Plated Combination Sink Faucet with soap dish and trimmings to wall **$4.50**

GAS Water Heater



Double copper coil Heater with cast iron jacket complete.

$3.75

HOT WATER at 50% Saving

Our Special constructed DOME TOP water heater will GUARANTEE you ALWAYS from 40 to 500 gallons HOT WATER per hour at less than ½ of your present cost.



40 Gal. Per Hour **$5.95**

52 Gal. Per Hour **$6.95**

See us for prices on other sizes.

ROOFING



	First Quality, Complete With Nails.
35 Lbs. Smooth	$1.19
45 Lbs. Smooth	$1.52
55 Lbs. Smooth	$1.86
87 Lbs. Slate Coat	$2.05

Asphalt Roof Coating, 1 gallon **55c**
Asphalt Roof Coating, 5-gallon cans, Gallon **36c**
Patching Plastic Cement, 10-pound cans **65c**



Cord Set, 12c

14-2 BX Wire $3.00 Per 100 Ft.

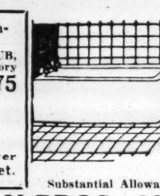
Complete line Household Electricals.

2 SENSATIONAL BARGAINS

Complete Bathroom Outfit Consisting of TUB, closet outfit, lavatory with trimmings **$36.75**

FREE With Every Purchase

50c Hand Shower to fit any faucet.



Beautiful white enamel double shell corner

Bath Tub

$45.00 VALUE for only.. **$24.95**

Must Be Seen to Be Appreciated

Substantial Allowance on Your Old Plumbing Fixtures

KOPMAN BROS., 2014 FRANKLIN

GA. 8227

RUBBER HOSE Garden Hose 4 CENTS FOOT

10-50 feet lengths, complete with couplings.....

GOLDSTEIN SALES & HDWE. CO. 1305 N. Broadway GA. 1505

AIR HOSE

Random Lengths—10-25 Feet 2c FOOT

GOLDSTEIN SALES & HDWE. CO. 1305 N. Broadway. GA. 1505.

GASOLINE HOSE--NEW

1¼"-1½"-2"—Complete with Couplings 10-Foot Lengths

GOLDSTEIN SALES & HDWE. CO. 1305 N. Broadway GA. 1505

WATER HOSE

For Irrigation and All Other Uses. All Sizes—With or Without Couplings. GOLDSTEIN SALES & HDWE. CO. 1305 N. Broadway GA. 1505

ASBESTOS or asphalt roof-coating, $1.58 ... per 5-gallon kit; very best quality. Mis- ... souri Steel & Wire, 1406 N. Broadway.

ASPHALT emulsion, roof-surfacing, water- ... proofing, general coatings, industrial ... flooring. Missouri Steel & Wire.

ASH PITS—Heavy steel, galvanized, corru- ... gated, $12.50. Mo. Steel & Wire Co.

AZROCK ASPHALT—Floor tile, lasts al- ... most indefinitely; beautiful patterns for ... kitchen, bathroom, sun parlors, offices, ... storerooms, etc. Cost installed very low. ... Let us quote. Mo. Steel & Wire Co.

BARGAINS—Stoves, windows, hardware, ... paints, store letters, track, pulleys, radia- ... tors, etc. American Lumber Co., 9500 ... Olive.

BATH FIXTURES—Modern, perfect, Ar- ... coia heater, toilets, lavatories. 3635 ... Laclede.

BATH TUB—Built-in; new; $15. Independent, 1119 Chestnut St.

BATH AND TOILET — Good condition, ... reasonable. PR. 5499. 3838 Flad.

BRUSHES—Cleaning supplies, for home, ... office, store and shop; factory prices; ... merchandise guaranteed. J. S. Costello ... & Son, 1108 Pine.

CAST iron sectional heating boilers; used; bargains. 3834 Market.

CHIROPRACTIC TABLE — Palmer-Evins ... spring lift; cheap; Monday, 5825 Easton.

CLOTHES LINE POSTS, 95c EACH

Ornamental top. 2 hooks. GOLDSTEIN SALES & HDW. CO., 1305 N. Broadway

CORN AND FODDER—30 shocks, bottom-grown, $30; near Jefferson Barracks. Carruthers, 3635 California. LA. 9914.

CORRUGATED roofing, ridge roll and ... lead-headed nails, eaves troughs, con- ... ductor pipe and sheet metal products. ... Missouri Steel & Wire Co., 1406 N. B'way.

COUNTER—White marble, 14 ft., 88 ... 3801 Lee.

DIATHERMY—Fischer, $650, less than ... year old, $150 cash; lamps, instruments, ... other items, cheap; need room. 3621 ... Lierman. RI. 3113.

DISHWASHER—$5; fits any sink; $40 value. Independent, 1119 Chestnut St.

DOCTOR'S EQUIPMENT and office for ... rent, on account of death. Box H-192 ... Post-Dispatch.

DOG KENNEL — Non-climable fence. ... Missouri Steel & Wire Co., 1406 N. B'way.

ELECTRIC HOT-WATER HEATER—New; bargain. Independent, 1119 Chestnut.

ELECTRIC IRONER—Automatic. Mead- ... ows, same order as Hoffmann press, 1-3 ... price, practically new. Call RI. 2436 ... Sunday.

ELECTRIC LIGHTING FIXTURES—Visit ... our display room for latest designs. Mis- ... souri Steel & Wire, 1406 N. Broadway.

ELECTRIC deep fryer with thermometer; ... new; sell cheap. Hiland 5780.

ELECTRIC PLANTS—Used, and motors, ... 8 S. 16th st.

ELECTRIC WATER SYSTEM—Automatic; new; $28.50. Independent, 1119 Chestnut

FAIRBANKS PLATFORM — Springless, ... 1000 lbs. capacity; like new; bargain. ... 721 N. 11th st. CEntral 2222.

FIELD HOUSE—Suitable for river cabins; ... also 1-car garage; reasonable. Gross- ... mann, 477 Wilcox, Kirkwood, Mo. Kirk. ... 1253.

FIRESTONE guaranteed all rubber 8a garden hose, 50 ft. $2.49, 25 ft. $1.35. ... Missouri Steel & Wire Co., 1406 N. B'way.

FLAG POLE—30 feet, iron; free for tak- ... ing down. 3531 Juniata.

FOR GARDENS—Pulverized sheep and cow ... mulch, 100 lbs. $1.95, 50 lbs. $1.10, 25 ... lbs. 75c, 10 lbs. 45c, 5 lbs. 25c, 2 lbs. ... 15c. Missouri Steel & Wire Co.

GALVANIZED FLAT SHEETS—Seconds; ... bright, new stock; looks like prime; 20- ... ga., 30"x96", 75c; 28-ga., 28"x120" ... 96c; 26-ga., 36"x78", 95c per sheet; 40 ... sizes and gauges; proportional prices. ... Missouri Steel & Wire Co., 1406 N. B'way.

GAS BURNER—New, with automatic controls; approved by the underwriters. $57.50. Independent, 1119 Chestnut St.

GAS

USED AUTOMOBILES FOR SALE

WHEN YOU BUY A USED CAR

FROM

L. M. STEWART Inc.

CHRYSLER & PLYMOUTH DISTRIBUTOR

It's a Joy NOT a Headache

BECAUSE We sell each Car with a Money-Back Guarantee.
BECAUSE Our Guarantee is backed by our Large Capital.
BECAUSE We are disposed to Thoroughly Recondition Each Car.
BECAUSE Our Prices and Terms are Most Reasonable.

VISIT OUR USED CAR BUILDING

PROVE THESE STATEMENTS FOR YOURSELF

1929 Graham 8 Sedan	$125	1929 Chevrolet Cab.	$125
1931 Ford Coupe	$195	1931 Chevrolet R-S Coupe	$250
1930 Buick 36-57 Sedan	$250	1929 Franklin 135 Sedan	$250
1930 Buick 30-64 Coupe	$250	1931 Studebaker Pres. Sedan	$250
1931 Chrysler 8 Sedan	$295	1932 Rockne Coach	$295
1932 Plymouth Sedan	$295	1931 Auburn Custom Brou.	$295
1929 Chrysler 75 Sedan	$195	1932 De Soto 6 Sedan	$350
1933 Ford DeLuxe Sedan	$425	1933 Chevrolet Coach	$395
1933 Plymouth P. D. Coach	$395	1932 Nash 8 Sedan	$395
1933 Chrysler 6 Sedan	$550	1930 Packard 733 Club Sed.	$395
1934 Plymouth De L. Sedan	$575	1934 De Soto Airflow Sedan	$795

3016 LOCUST ST.

OPEN SUNDAY TILL 9 — JEfferson 4910

STUDEBAKER REDUCES PRICES

ON ENTIRE STOCK OF USED CARS

Recent Reductions in Price and Increased Sales of New Cars Have Overloaded Our Used Car Department

75 CERTIFIED USED CARS AT TREMENDOUS REDUCTIONS

'33	FORD DE LUXE COACH. Exceptional in every respect	$375	'31 CHEVROLET VICTORIA COUPE	$245	'34 DICTATOR SPECIAL CUSTOM SEDAN	$645
'31	STUDEBAKER 6 SEDAN. Original finish	$195	'33 COMMANDER 8 REGAL SPORT COUPE. None better	$475	'29 HUDSON SEDAN. Their best model	$145
'30	CHEVROLET SEDAN. Unusually clean	$195	'29 FRANKLIN SEDAN. Chauffeur driven	$195	'33 PLYMOUTH PD COUPE. None better	$395
'33	DODGE COACH. Thoroughly reconditioned	$445	'29 NASH 6 SEDAN. Has had excellent care	$145	'33 PONTIAC COACH. Like new	$445
'34	PLYMOUTH D. LUXE SEDAN. can't be told from new	$545	'31 ESSEX COACH. Many unused miles	$185	'33 PLYMOUTH 4-DOOR SEDAN	$395
'29	COMMANDER 6 CONVERTIBLE COUPE	$175	'32 FORD V8 COACH New motor. A real buy at	$295	'34 TERRAPLANE De Luxe Sedan	$495
'34	CHEVROLET COACH DE LUXE	$495	'30 FORD COACH. None with better motor	$185	'33 OLDSMOBILE COACH. Excellent value	$445
'29	PRESIDENT 8 7-PASSENGER SEDAN	$165	'34 DICTATOR DE LUXE CUSTOM SEDAN	$695	'31 PRESIDENT 8 REGAL SEDAN. Cost new $2295	$295
'34	DICT. SPECIAL 6-PASS SEDAN. Never registered. New-car guarantee and service	$595	'30 LA SALLE SEDAN. Original finish. Had exceptional care	$195	'33 PLYMOUTH P D COACH. Built-in trunk; original in every respect	$395
			'32 BUICK DE LUXE SEDAN; 6 wire wheels, trunk rack	$395		

5-DAY FREE DRIVING TRIAL

ARTHUR R. LINDBURG, Inc.

Studebaker Distributors, Grand & Lindell. Open Till 9 O'Clock. Phone JE. 8850

Announcement

A New Convenient Location

3635 Washington Ave.

Just West of Grand Ave.

Fords
Plymouths
Chevrolets
Oldsmobiles
Buicks
La Salles
Pierces,
Packards

And Many Others

INSPECT THESE BETTER CARS TODAY

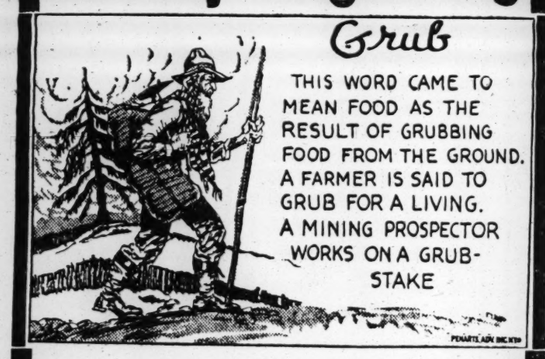
Oliver Cadillac

Oldsmobile La Salle Cadillac

Open Evenings and Sundays

JE. 3083

History Beginning



Grub

THIS WORD CAME TO MEAN FOOD AS THE RESULT OF GRUBBING FOOD FROM THE GROUND. A FARMER IS SAID TO GRUB FOR A LIVING. A MINING PROSPECTOR WORKS ON A GRUB-STAKE

If you're prospecting for A USED CAR OF UNUSUAL VALUE come here and take your pick. We don't believe that good cars that will keep their appearance and their place on the road have ever before been offered at such low prices. Our Used Cars are HONEST MERCHANDISE.

1932 Dodge De Luxe Sedan	$295	1931 Hup Spt. Rdstr.	$250
1930 Buick Spt. Cpe., 6 whls.	195	1931 Franklin Spt. Cpe.	295
1932 De Soto 4-door Sedan.	295	1929 Buick Sedan	99
1933 Ply. P. D. DeL. Sedan..	450	1933 De Soto "40" Sedan	525
1931 Hup 8, Mod. C Coupe.	195	1933 Plymouth Coach	395
1931 Hudson "8" Sedan	150	1932 Auburn 12 Coupe	395
1930 Chrysler "77" Coupe ..	195	1931 Hup Sedan, Model "L".	295
1932 Plymouth Coupe	295	1932 Stude. Sed., rad.-heat..	395
1929 Hupmobile Sedan	75	1930 Ford Sport Coupe	195
1931 Stude., R.S., 6-cylinder	245	1932 Chev. Spt. Coupe	295
1931 Graham Sed., beautiful.	245	1932 Buick Sedan, like new..	395
1929 Buick Cpe.; very clean.	95	1932 De Soto Spt. Sedan	395

Remember, your terms, and we really will trade—33 Years in Business

WEBER IMP. & AUTO CO. and Subsidiary **MOUND CITY MOTORS**

GA. 3356 Distributors of Hupmobile, De Soto and Plymouth GA. 3357

Main Building—18th to 19th on Locust—One Entire City Block

ANNOUNCING

Opening of Our

Used Car Lot

6000 Delmar (Opposite) Wabash Station

SOME OF OUR MANY BARGAINS

'34 Fords; All Body Styles	$450	to $525	'33 Pontiacs; Sedans & Coaches	$450	to $475
'33 Chevs., All Body Styles	$400	to $450	'33 Olds; Coupes and Coaches	$450	to $500
'33 Plymouths; All Body Styles	$400	to $425	'32 Chevs.; All Body Styles	$300	to $350

110 CARS TO SELECT FROM—PRICED FROM $50 to $525

SAM BRENDON, INC.

6000 DELMAR — Open Evenings and Sundays

4812 WASHINGTON Phone RO. 0147 For Either Place

SOUTH SIDE CHEVROLET INC.

	DOWN
'32 Chevrolet Coach	$115
'33 Chevrolet Coach	145
'31 Pontiac Coach	90
'30 Buick Coupe	65
'33 Chevrolet Coupe	145
'30 Buick Sedan	85
'33 Ford V-8 Sedan	150
'33 Ford V-8 De Luxe Coach	140
'31 Chevrolet Coach	80
'32 Chevrolet Coupe	115
'30 Chevrolet Sedan	75

TRUCKS

	DOWN
'33 Chev. Long D. W. Coal Body	$135
'34 Chev. 157" Chas. and Cab.	160
'29 Chev. 131" Stake	75

Listen to our broadcast of Specials every morning at 7:15 over Station WIL!

3645-3663 S. GRAND
7710 IVORY, at Virginia
24-Hour Service — LAclede 5110

SUNSET Ford

'34	Ford De Luxe Coupe, r. seat	$495	
'34	Ford De Luxe Sedan	495	
'33	Ford Coach, good condition	395	
'33	Chrysler Royal Sedan	525	
'32	Chevrolet Coach, a beauty	295	
'31	Ford Sedan	225	
'32	Ford Coupe	295	
'31	Ford Coupe	195	
'31	Chevrolet De L. Roadster, r. s.	195	
'29	Durant Coupe, 6-cylinder	95	
'31	Chevrolet Coupe	225	
'29	Studebaker Cabriolet, rum. seat	125	
'28	Buick 5-Passenger Coupe	110	
'31	Ford Victoria, 5-passenger	225	

TRUCKS

'33	Ford 1½-ton Chassis and Cab. helper springs, duals; excellent condition	$450
'34	Chev. 1½-ton Chassis and Cab, duals	395

Many Others to Select From

Open Sundays and Evenings

4035 LINDELL BL.

LOVE-JOHNSON

'34	Dodge chassis & cab, dual wheels, almost new tires. Low mileage.	$475
'33	Chevrolet Chassis and Cab; dual wheels, good rubber. A real buy.	$375
'33	Chev. Closed Cab Pickup, very clean throughout.	$325
'28	Ford 1½ - Ton Platform, dual wheels, clean job.	$150
'32	Ford L-4 Chassis and Cab, dual wheels, good paint and tires.	$325

Our Reputation Is Your Protection

5232-44 NATURAL BRIDGE

Sale Lot, 3450 North Union

For Hire

TRUCKS—For hire; heavy and light hauling; brick, lumber, coal; we haul anything. Chouteau Coal Co. PR. 9844.

TRUCKS—For rent; stake or panel bodies; low rates. Hertz. JE. 1200.

TRUCK—Half ton panel, light hauling, delivery; will contract. GA. 6943.

Automobiles For Exchange

AUSTIN—1930 coupe; will trade for another make; difference in cash. PArkview 1639J.

Broughams For Sale

AUBURN — '32 brougham; mechanically condition perfect; new tires; today, only $355.
HALLENBERG-WAGNER MOTOR CO., AUTHORIZED FORD DEALER.
5630 Gravois. Riverside 5400.

1931 Auburn Brougham, $60

Down. In perfect shape and beautiful. Trade. 4718 Delmar.

Auburn 8 Brougham; general condition A1; beautiful blue . . . $325
CROSBY MOTORS, 3000 Gravois. GR. 7377

AUBURN—'32 brougham, beautiful, $425. KUHS, 2837 N. GRAND. FR. 2900.

STUDEBAKER 6—Brougham, '34 Dictator, St. Regis, like new; $585; $125 down, balance 16 months. 4454 Easton.

Cabriolets For Sale

1932 AUBURN DE LUXE, $285

Beautiful cabriolet; 6 wire wheels; classy car in town; only $60 down; trade. 4718 Delmar.

AUBURN—'30 cabriolet, $200; reconditioned motor, beautiful appearance. 4666 Easton.

DE SOTO—Cab., 1931; air wheels; classy; $265; terms. 3850A Easton.

Wanted

CARS Wtd.—Bring title, get cash. Ost Motors, 3620 S. Kingshighway. FL. 6580.

COACH Wtd.—Or sedan, 1930 or 1931, good, for cash. CO. 7483M.

CARS and trucks wanted for salvage. Southern Auto Salvage, RI. 9600. 9621 S. Broadway.

CHEVROLET Wtd.—1931 coach; cash; private. Call after 1 p. m. 3431A McKean.

COUPE Wtd.—Ford, Chevrolet, Plymouth, $100 cash maximum, call after 12 noon, Sunday. 707 North Sarah.

FORD Wtd.—'31 sedan; pay cash. 2805 Madison. Phone JE. 5457.

FORD Wtd.—Model A, in good condition; very reasonable. Kirkdown 1621R.

PLYMOUTH Wtd.—7-passenger. Phone RI. 4563W.

PRIVATE PARTY wants car; will pay cash. Young, 3849 Olive.

100 GOOD CARS FOR CASH
MONARCH, Kingshighway and Enright.

WILL pay cash for small, late model coach; give mileage and price. Box F-117, Post-Dispatch.

WILL pay cash for '27 Buick for wrecking. Call FR. 8749. PR. 9906, between 9-11 a. m. Sunday.

AIRCRAFT

AEROPLANE—Waco O. X.; re-licensed last month; must sell; $350. CA. 5741J

USED AUTOMOBILES

Wanted

AUTOS Wtd.—100 late models; see us before selling or making loans.
LAclede 5910. 2819 Gravois.

AUTO Wtd.—Any make, 4-door sedan; good condition; for carpentering, painting, papering. CAbany 0766M.

CHEVROLET Wtd.—Coach or sedan; '34; model; will finish payments and make settlement with owner; please give all details. Box G-202, Post-Dispatch.

BEFORE YOU SELL YOUR CAR CALL US. PAY GOOD PRICE.
2520 S. JEFFERSON. GR. 0856.

BROCK You Want Cash, I Want Cars.
JE. 8200. 4418 Olive.

CASH PAID, CARS WANTED BADLY.
1915 S. Kingshighway. LA. 6606.

CARS Wtd.—For wrecking, parts for all makes cars, truck parts especially. 1922 Carr. GA. 8873.

CARS Wtd.—Badly; top prices paid. Ray Shank, 3027 Locust. JE. 5758.

CAR Wtd.—'30 to '32; good condition. FL. 2142 Sunday.

LOVE-JOHNSON

COACHES — Ford — COUPES

'27 CHEVROLET	$ 35	'27 MODEL T FORD	$ 30
'28 ESSEX	35	'29 CHEVROLET	75
'29 PONTIAC	65	'28 CHRYSLER	75
'29 FORD TUDOR	95	'28 FORD, CLEAN	85
'29 ESSEX	95	'30 FORD	95
'30 FORD TUDOR	135	'30 CHRYSLER	175
'30 PONTIAC	125	'30 NASH, CLEAN	175
'30 ESSEX	165	'30 CHEVROLET, R. SEAT	175
'30 CHEVROLET	175	'31 FORD	225
'31 FORD TUDOR	225	'31 CHEVROLET, R. SEAT	245
'32 FORD L-4 TUDOR	285	'31 CHRYSLER, R. SEAT	250
'32 FORD V-8 TUDOR	295	'32 PLYMOUTH, P. B.	250
'32 FORD V-8 D. L. TUDOR	325	'32 FORD L-4	285
'33 FORD V-8 TUDOR	345	'32 FORD V-8, DE LUXE	295
'33 FORD V-8 D. L. TUDOR	395	'33 FORD V-8	395
'33 CHEVROLET MASTER	395	'34 FORD V-8	450
'34 FORD V-8	450	'34 FORD V-8 VICTORIA	495

SEDANS

'33 FORD V-8 DE LUXE	$425	'31 AUBURN, 98-I	$250
'31 CHRYSLER	295	'30 DODGE	195
'29 OLDSMOBILE D. L.	75	'29 HUDSON	75
'29 WHIPPET, NEW PAINT	125	'29 FORD	125

OUR REPUTATION IS YOUR PROTECTION

5232-44 NATURAL BRIDGE

SALES LOT—3450 NORTH UNION

Compare • DEALER • Quality • Price

'34 DODGE DEL. CABR. CPE	$575	'32 PLYMOUTH SEDAN	$285
'34 CHEVROLET MSTR. SEDAN	$535	'32 CHEVROLET SPT. RDSTR.	$195
'34 CHEVROLET MSTR. CCH.	$495	'31 CHEVROLET DEL. COACH	$235
'34 FORD DEL. SEDAN 4-DR.	$495	'31 FORD SEDAN DELIVERY	$195
'34 FORD DEL. COUPE	$475	'31 FORD SEDAN	$210
'34 PLYMOUTH DEL. CCH.	$495	'30 FORD COUPE	$165
'33 FORD V-8 COUPE	$375	'30 OAKLAND SEDAN	$ 80
'33 PLYMOUTH DEL. CPE.	$345	'30 HUPMOBILE COUPE	$175
'32 ESSEX COACH	$275	'29 CHEV. COACH	$ 95
'32 CHEVROLET COACH	$295	'28 CHRYSLER SEDAN	$ 65

LARGE SELECTION OF OTHERS

FRANKE AUTO SALES CO.

TERMS 4811 DELMAR AVE. TRADE

SAVE $50 TO $150

Drive to 216 W. Lockwood Ave. in Webster Groves—Save Money!

1932	Chevrolet 4-door Sedan	$300
1933	Chevrolet 2-door Coach	400
1931	Packard Std. 8 Sport Cpe.	350
1931	NASH, Ambassador five-passenger Sedan	250
1929	Buick Model 2920 Coach	135
1933	Chevrolet 4-dr Sedan, rad.	450
1928	OLDS 6, 5-pass Sedan	130
1930	Ford 5-pass. Victoria Cpe.	485

Liberal Terms or Trade.
Phone REpublic 4363.

VOLLMER-SLAWSON
OLDSMOBILE DEALER

Cabriolets For Sale

CHEVROLET—Coaches, sedans and coupes; all models; 50 cars to choose from; sacrifice prices; terms.
HARRIS-GILLIAM CHEV., 4047 Chouteau.

CHEVROLET—1933 cabriolet, a real beauty; guaranteed, $425; terms.
HARRIS-GILLIAM CHEV., 4047 Chouteau.

CHEVROLET—Cabriolet, 1933; like new, radio, heater. 6323 San Bonita.

CHEVROLET—1928 cabriolet; needs a little work; $45. 4761 Easton.

'32 Chrysler Cabriolet

Purchased new in December, '32. $385.
PARDUE-SHELDON, 5220 Nat. Bridge.

'30 Ford Cabriolet; A1 throughout; clean . . . $165
CROSBY MOTORS, 3000 Gravois. GR. 7377

'29 Ford Cabriolet; new paint . . . $100
CROSBY MOTORS, 3501 S. Kingshighway

FORD—Cabriolet; latest 1931; almost new, $215; terms. 2704 McNair.

FORD—'32 cabriolet, like new, $225. KUHS, 2837 N. GRAND. FR. 2900.

PLYMOUTH—1935 de luxe coach, with built-in trunk, demonstrator, trade, terms. 7434 Manchester.

PLYMOUTH—1934 deluxe; used 3 months; rumble; $475; trade. 5920 Wells.

1931 Studebaker De Luxe

Cabriolet. 6 wire wheels. Beautiful. Only $50 down. Trade. 4718 Delmar.

STUDEBAKER—'31 cabriolet, beautiful, $385. KUHS, 2837 N. GRAND. FR. 2900.

Coaches For Sale

$135 BUYS CHOICE OF

1929 Chevrolet coach, hot-water heater; good solid car.
1929 Pontiac coach, big 6 motor, fine condition.
MONARCH, Kingshighway and Enright.

"GREBES"
65 Hi-Grade USED CARS

Special—1930 Packard 5-Pass. Coupe . . . $345

GREBES MOTOR CO.,
3600 S. Kingshighway FL. 0800

Coaches For Sale

BUICK — Master 6, good motor, $50 cash. Hiland 1998.

FISHEL AUTO SALES

'30	Chevrolet Sedan	$165
'30	Ford Coupe	110
'29	Whippet Coach	45
'28	Essex Coach	45
'28	Chevrolet Coach	60

Many others to choose from. Trade.

4163 Manchester

COACH—'31 light 6 and cash for good Ford coupe. Jaeger, 723 Carpenter pl.

BUICK—Coach, 1927; privately owned; good repairs; lots of transportation for little money; sacrifice, $65. 6669A Berthold, Hiland 2568.

1934 CHEVROLET

Sport sedans and coaches; must be sold to make room for new '35 models. Sport sedan equipped with trunk, heater, clock and other accessories; big savings from regular price.

Warner-Walsh Chevrolet Co.
5146 Natural Bridge.

Chevrolet Coach

1933; de luxe equipment; hot-water heater; seat covers; low mileage with good care; built-in trunk.

MID-TOWN FORD CO.,
FL. 3380. 3650 S. KINGSHIGHWAY.

1933 CHEVROLET COACH

Special $375 Today

EDWARDS CHEVROLET CO.
3806 S. KINGSHIGHWAY at CHIPPEWA

'30 CHEVROLET COACH

$145; very clean; must see to appreciate. Trade terms.
PARDUE-SHELDON, 5220 Nat. Bridge.

'31 Chevrolet Coach; clean; mechanically A1 . . . $240
CROSBY MOTORS, 3000 Gravois. GR. 7377

SAVE TODAY!

At 3720 S. KINGSHIGHWAY

	Down Pay't.
1934 Olds, 5-Pass, T. C.	$275
1934 Plymouth Sedan	185
1934 Chevrolet Sedan	185
1933 Olds Sedan	185
1933 Olds Sport Coupe	175
1933 Chev. Coach	145
1933 Chev. Cab.	140
1933 Plymouth Coupe	135
1932 Reo Sedan	135
1931 Chev. Sedan	85
1930 Olds Coach	80
1929 Olds Coach	60

TUCKER OLDS CO.
3720 So. Kingshighway

Reller Chev. Co.

1931 Chevrolet Coach.
1932 Chevrolet Coach.
1929 Chevrolet Coupe.
1931 Chevrolet Coupe.
1933 Chevrolet Coupe.
1934 Chevrolet Sport Coupe.
1928 Chevrolet Coach.
1932 Ford Coupe, 4-Cylinder.
1930 Ford Coupe.
1929 Ford Sport Roadster.
1931 Buick 8-57 Sedan.
1931 Buick 8-56S Sport Coupe.
1932 Graham Sedan.
1931 Willys 6-97 Coach.
1928 Packard Sedan.
1929 Essex Sedan.
1934 Chevrolet, 131-inch, dual, cab.
1933 Chevrolet, 157-inch, dual, cab.
1931 Chevrolet, 157-inch, dual, cab.

7252 Manchester. Hiland 4100.

1934 PLYMOUTHS

Several to select from
—executives' cars

DE SOTO, PLYMOUTH CARS

E. Z. TERMS, TRADE

DOWNS - MEIER
4561 DELMAR
RO. 4300

Coaches For Sale

Look! $35 to $50

Down buys a good used car. Chevrolets, Fords; sedans, coaches.
HARDY, 4617 Gravois. 5616 Gravois.

'30 CHEVROLET COACH GOOD TIRES REDUCED TO $185
MILSTRAND, Vand. and Washington.

'31 CHEVROLET COACH 6 WIRE WHEELS REDUCED $245
MILSTRAND, 3333 WASHINGTON.

CHEVROLET—1932 de luxe; fine condition, $295; terms. 3645 Chippewa.

1933 Chevrolet Coach, $375

$100 down, $25 monthly.
MONARCH, Kingshighway and Enright.

'34 CHEVROLET COACHES SEVERAL, LOW AS $525
MILSTRAND, 3333 WASHINGTON.

1930 CHEVROLET COACH
Only $55 Down

EDWARDS CHEVROLET CO.
3806 S. KINGSHIGHWAY at CHIPPEWA

1935 CHEVROLET MASTER,

Coach, has 1935 Zenith radio; this car has been driven 150 miles; you can save $100. 4761 Easton.

CHEVROLET—'33 coach, equipped with radio; excellent motor, $145 down, balance 6 weeks.
HALLENBERG-WAGNER MOTOR CO., AUTHORIZED FORD DEALER.
8215 Gravois. FLanders 5400.

'33 Chevrolet Coach or Coupe; $395 excellent buys
CROSBY MOTORS, 3000 Gravois. GR. 7377

'33 CHEVROLET COACHES Assortment, Low as $375
MILSTRAND, 3333 WASHINGTON.

'33 Chevrolet Coach; with a fine radio . . . $395
CROSBY MOTORS, 3700 S. Kingshighway

'28 Chevrolet Coach . . . $60
CROSBY MOTORS, 3501 S. Kingshighway

'30 Chevrolet Coaches; 3 to select from. Hurry . . . $185
CROSBY MOTORS, 3700 S. Kingshighway

'32 CHEVROLET COACH Also 5-Pass. Coupe $325
MILSTRAND, 3333 WASHINGTON.

CHEVROLET—'34; radio; like new; $75 down. 1644 S. Jefferson.

BARGAINS THAT STAND OUT

1931 Ford Tudor	$195
1933 Plymouth Sedan	395
1932 Willys 6 Coupe	295
1929 Hupmobile Sed.	175
1933 Willys 77 Coupe	295
1932 Plymouth Coach	295
1929 Plymouth Coupe	125
1933 Pontiac Coach.	495
1932 Nash Sedan	345
1931 Auburn Coupe.	265

35 More to Select From

Southwest Auto Co.

3000 LOCUST ST.

CLOSING OUT EVERY SINGLE CAR

Ford '33 Coupe, Chev. '33 Coupe, Plymouth '33 Coupe, $83 down—17.50 pr mo.	Chev. '32 Coupe, Chev. '32 Cab. with Radio, $73 down—16 per mo.	Ply. '33 Ch. and Sed, Chev. '33 Ch. and Sed, Ford '33 Ch. and Sed with Radio, $93 down—20 per mo.
Ply. '33 Coupe R. S., $93 down—18.50 pr mo.	Ford '31 Coupe, Ford '31 Coupe R. S., $43 down—10 per mo.	Ply. '32 Coaches, Chev. '32 Coaches, Ford '32 Coaches, $73 down—14.50 pr mo.
Dodge '33 De L. Coupe, Rumble and Radio, $113 down—22 per mo.	Chev. '31 Coupe, Chev. '31 Coupe R. S., $53 down—12 per mo.	Chev. '31 Ch. and Sed, Ford '31 Ch. and Sed, $63 down—13.50 pr mo.
Ford '32 Coupe, Ford '32 Coupe R. S., $63 down—14.50 pr mo.	Ford '29-'30 Coupes, $23 down—6 per mo.	Chev. '30 Ch. and Sed, $43 down—10 per mo.

WILSON-UNIVERSAL
3005 LOCUST

Coaches For Sale

'29 Chevrolet Coach; excellent condition . . . $135
CROSBY MOTORS, 3501 S. Kingshighway

CHEVROLET, 1934, black master coach; official's private car; used very little; substantial saving. PA. 4226W or RA. 8184.

CHEVROLET—Demonstrator; 5; coaches; like new; guaranteed; big saving. Harris-Gilliam Chev., 7519 Forsythe.

'34 Chev. Master Coach, A1. Original miles, perfect. $475
BARNEY'S, 4415 MANCHESTER.

CHEVROLET—Coach, '34 master, absolutely perfect. See to appreciate, $485; $85 down. Trade. 4454 Easton.

'34 CHEVROLET COACH
A perfect car with 12,000 miles, only $545.
SCHNURE CHEV., 3949 Lindell FR. 2311.

CHEVROLET—'33 de luxe coach; used a few times; $365; balance due. 1915 N. 9th.

CHEVROLET—Coach; 1930; perfect; new tires, $175; also Chevrolet coach, 1931, $235; trade; terms. 2860 McNair.

CHEVROLET—'32 coach, real good; reconditioned; $85 down. 1397 Hamilton.

CHEVROLET—1933 coach; real bargain; $345; terms. 3645 Chippewa.

CHEVROLET—1931 coach; very clean; today only, $225; terms. 3645 Chippewa

CHEVROLET—Coach; 1927; good condition. 3720 Cozens.

CHEVROLET—Late 1932 coach, like new. 3848 Nebraska.

CHEVROLET—Late 1931 coach; good condition; cheap. 3848 Nebraska.

CHEVROLET—Coach, late 1931, runs perfect, $235; terms. 2704 McNair.

CHEVROLET—1934 Master de luxe coach; $375; terms. 3645 Chippewa.

CHEVROLET—1935 coach; real bargain; big savings; terms. 3645 Chippewa.

CHEVROLET—Coach, 1931; runs perfect, $235; terms. 2704 McNair.

CHEVROLET—Coach, 1927; perfect; new tires, $65; terms. 2860 McNair.

CHEVROLET—Coach, 1928; A1 shape; only $75. 1814A Wagoner pl.

CHEVROLET—Late '33 coach; no demonstrator; like new. 3631 Easton.

CHEVROLET—Coaches, 1929 to 1935; cheap; trade, terms. 4761 Easton.

CHEVROLET—1930 coach; almost new; $165. $40 down. 4761 Easton.

CHEVROLET—'33; Studebaker '32 A1; $40 down; trade. 1644 S. Jefferson.

CHEVROLET, Ford, Pontiac tudors, fordors, 1929, 1931; bargains. 2415 Cass.

CHEVROLET—1930 coach. $125. Mr. Dochnal, 6152 Columbia.

CHEVROLET coach, '30, real bargain; small down payment. 6514 W. Florissant.

Coaches For Sale

'34 Dodge Coach; perfect; like new; low mileage . . . $585
CROSBY MOTORS, 3000 Gravois. GR. 7377

'33 DODGE COACHES SEVERAL, YOUR CHOICE $475
MILSTRAND, 3333 WASHINGTON.

ESSEX—1931 coach, almost new. $195; $45 down. 4761 Easton.

ESSEX 6—1931 coach, like new; $145; terms. 3645 Chippewa.

ESSEX—Coach; 1932; almost new; $495; trade; terms. 2860 McNair.

FORDS — FORDS

COACH	DOWN
FORD—1928	$ 45
FORD—1929	55
FORD—1930	65
FORD—1931	75
FORD—1933	110
FORD—1934	125
COUPE	DOWN
FORD—1928	$ 45
FORD—1929	55
FORD—1930	65
FORD—1931	75
FORD—1933	110
SEDANS	DOWN
FORD—1929	$ 55
FORD—1931	75
FORD—1934	125

MANY OTHER MAKES AND MODELS

EASY TERMS. ALWAYS OPEN.

WEBER-DEIBEL

Authorized Ford Dealers

2555 N. GRAND

FORD COACH

1934; low mileage and guaranteed; in perfect condition; ready for demonstration; price and terms. Open evenings.
MID-TOWN FORD, 3310 LOCUST

Ford Coaches '34
A Bargain From $450

Eagle Stamps With Each Used Car

CHAMBERS

1933 FORD DE LUXE $50

Down. Coach. Like new. Trade. Delmar.

FORD—Late 1933 tudor, like new; also Ford tudor, late '32, $245; terms. 2860 McNair.

1932 Ford V-8 Tudor

$95 down, $20 monthly.
MONARCH, Kingshighway at Enright.

'29 Ford Coach; a beauty for only . . .
CROSBY MOTORS, 3000 Gravois. GR. 7377

10 COACHES—
Ford, Plymouth, Essex. From $65 to $
DELMAR MOTORS, 3401 S. Kingshighway.

Ford—Tudor, late '31, $195; terms. 3850A Easton.

1931 FORD 2-DOOR
A real value at our price.
WM. NEWMAN MOTOR
163 S. Kingshighway.

'32 Ford De Luxe Coach; original paint; good tires; real buy.
CROSBY MOTORS, 3000 Gravois. GR. 7377

'34 Ford De Luxe Coach. Original throughout; trade.
BARNEY'S, 4415 MANCHESTER.

FORD—Tudor, late '31; see to appreciate; $85 down; balance trade. 4454 Easton.

FORD—1935 coach; big discount; sacrifice. 1397 Hamilton.

FORD—1932 coach; air wheels; brakes; $85 down. 2213 S. Grand.

FORD—1932, like new, 10,000 miles; cheap; trade; terms. 2806 Lafayette.

FORD—1932 V-8 coach, $375. Nulsen-Thompson, 2419 Locust.

FORD—Coach, late '30; perfect; new tires; terms. 2618 Lafayette.

FORD—1929, $85; private. 2012J.

FORD tudor, '29, real bargain. Florissant.

FORD—'29, runs and looks like $50. 3611 Easton.

FORD tudor, late '30; new car cheap. 6514 W. Florissant.

FORD—1932 coach, $450; terms. 3645 Chippewa.

FORD—1930 coach; almost new; $360; private party. 2730 Arsenal.

FORD—1932 de luxe coach; like new; cheap; terms. 4964 Walsh.

FORD—1929 coach, new tires, $48. Chippewa.

FORD—Coach, latest 1929; perfect, $115. 2704 McNair.

NASH—Late 1929 sedan; good; $100; private. 2730 Arsenal.

USED AUTOMOBILES
For Sale



It's Thrifty to Buy at LASKER'S
- You Get Price
- You Get Value
- You Get Service

'29 WHIPPET 6 SEDAN	$ 49
'26 FORD COACH	49
'29 FORD RDSTR.	49
'30 GMC PANEL TRUCK	65
'28 HUDSON SEDAN	75
'29 ROOSEVELT SEDAN	95
'28 BUICK SEDAN	85
'29 ESSEX COACH	85
'28 WILLYS-K. SEDAN	125
'29 PLYMOUTH RDSTR.	135
'29 CHEV. SPORT RDSTR.	135
'29 CHEV. COACH	195
'29 FORD TUDOR	195
'29 FORD TOWN SEDAN	250
'29 CHEV. 5-P. COUPE	295
'29 CHEV. CONV. COUPE	395
'29 BUICK SPORT SEDAN	495
'29 CHRYSLER SEDAN	475
'29 FORD DE L. TUDOR	525
'29 NASH SPORT SEDAN	645

Come in—It Will Pay You

LASKER 3030 LOCUST ST.

Special Late Bargains

'35 Ford Deluxe Tudor	$595
'34 Buick Deluxe Sedan	$475
'34 Chevrolet Master Coach	$505
'34 Chevrolet Master Coach	$505
'33 Ford Deluxe Tudor	$375
'32 Ford 8 Tudor	$295
'34 Chevrolet Standard Coach	$445
'33 Plymouth Coach	$375

Downtown Chev. Co.
[illegible] OLIVE CENTRAL 4250

Coaches For Sale

FORDS Coaches Sedans Coupes
'29, '30, '31—Cheap
ALSO A FLOCK OF CHEVS. & PLYMOUTHS
Eagle Stamps With Each Used Car
CHAMBERS 3863 S. GRAND

FORD DE LUXE TUDOR, JUST [illegible] SACRIFICE FOR $395. 6311 EASTON AV.

FORD COACH
new motor; outstanding [illegible] quality fine automobile; [illegible] never-real money; terms.
MIDTOWN FORD, 3319 LOCUST.

'34 FORD TUDOR DE LUXE, LIKE NEW, DARK BLUE. $485
[illegible] WASHINGTON.

'33 FORD TUDOR DE LUXE, VERY CLEAN, MILSTRAND, 3333 WASHINGTON. $395

1932 Ford DeLuxe Coach
Motor overhauled. Only $295, $45 down. 6761 Easton.

1932 Ford V-8 Tudor, $295
Fisher body, new monthly [illegible] Hilland 3106, Enright. Kingshighway and Enright.

'29 Ford Coach; a beauty $85
[illegible] month.
CROSBY MOTORS, 3000 Gravois. GR. 7377

10 COACHES—
Ford, Plymouth, Essex, Chevrolet. From $65 to $435.
DELMAR MOTORS, 3401 S. Kingshighway

Ford Sedan, late '31, $195; real buy; [illegible] Easton.

FORD 2-DOOR
V-8 engine at our price, $190.
WM. NEWMAN MOTOR CO.
1163 S. Kingshighway. FR. 6965.

'32 Ford De L. Coach; original [illegible] good tires; real buy. $335
CROSBY MOTORS, 3501 S. Kingshighway

[illegible] mileage 4600; radio, heaters; perfect; must sell. [illegible] Apt. 305. FR. 5511.

Ford Sedan, late '33; see to appreciate. [illegible] down; balance 16 months. 6454 Easton.

'30 Ford, 28,000 miles; seat cover, condition excellent; [illegible] Sunday.

'34 Ford De Luxe Coach. Original throughout; trade. $475
BARNEY'S, 4415 MANCHESTER.

'34 Ford Coach, $375; new '34 motor; [illegible] low mileage; save your[illegible] Hilland 4860.

Ford Coach; big discount; will [illegible] 1397 Hamilton.

Ford Coach; air wheels; power [illegible] 885 down, 2213 S. Grand.

Ford Coach, 1933; Essex coach. [illegible] 2209 Lynch.

Ford [illegible] like new, 10,000 miles; [illegible] trade; terms. 2806 S. Jefferson.

Ford V-8 coach, $275. [illegible] Nelson-Thompson, 7419 Manchester.

Ford Coach, late '29; perfect condition; [illegible] terms. 2638 Lynch.

Ford [illegible] $85; private.

Ford Coach, '29, real bargain. 6514 W. [illegible]

Ford Coach, runs and looks good; only [illegible] Easton.

Ford Coach, 1929; perfect; new tires, [illegible] terms. 2860 McNair.

Ford Coach; new car condition; [illegible] 6514 W. Florissant.

Ford Coach, $245; only had 1 owner, [illegible] and out. 4666 Easton.

Ford Coach, 1932, V8; good condition, [illegible] 3114 Cass.

Ford Coach; slider de luxe, radio and [illegible] private. Hilland 3106.

Ford Coach, $175; very clean. 4666 [illegible]

Ford Coach, de luxe; new '33 motor, [illegible] tires perfect; private. $350. [illegible] Owen

Ford Coach, $30; good as new; bar[illegible] $5 down; terms. 1397 Hamilton.

Ford Coach, de luxe coach; like new; [illegible] terms. 4964 Walsh.

Ford Coach, new tires, $95; terms. [illegible] Chippewa.

Ford Coach, latest 1929; perfect condi[illegible] $115. 2704 McNair.

Ford Coach, late 1929, light, good condition, [illegible] private. 2739 Arsenal.

USED AUTOMOBILES FOR SALE

Seeing is Believing !!!! LOWEST PRICES EVER!

PRICES CRASH

ORDERED SOLD AT ONCE!

$25 to $60 Down

'30 Buick Sedan	$195
'28 Buick Sedan	75
'31 Chrysler Sedan	250
'29 Chrysler Sedan	135
'30 De Soto Coupe	135
'32 Essex Sedan	245
'30 Essex Coach	95
'30 Hudson Sedan	165
'30 La Salle Sedan	225
'29 Nash Coupe	85
'31 Nash Coach	195
'29 Oldsmobile Coach	85
'32 Plymouth Coupe	245
'31 Studebaker Sedan	245
'32 Willys 4-P. Coupe	195

310 CARS
The Largest Retailers of Financed Cars in the State—Because We Have the Largest Stock to Select From and Give the Most in Used Car Values.

$75 to $125 Down

'32 Auburn Sedan	$425
'31 Buick Coupe	285
'32 Chrysler Coupe	345
'32 Dodge Sedan	325
'32 De Soto Sedan	345
'32 Oldsmobile Coupe	325
'31 Oakland Sedan	275
'33 Plymouth Coupe	350
'33 Plymouth Sedan	395
'34 Plymouth Coach	525
'33 Oldsmobile Coupe	495
'32 Pontiac Cabriolet	285
'33 Pontiac Coach	475
'33 Pontiac Sedan	495
'32 Reo Sedan	295

Fords $25 TO $100 DOWN

$25 to $100 Down	
'34 Roadster	$435
'34 Coach	485
'33 Coach	345
'32 Coach	245
'32 Roadster	235
'31 Coach	175
'30 Coupe	135
'28 Coach	75

Chevrolets $25 TO $100 DOWN

$25 to $100 Down	
'34 Coach	$450
'33 Sedan	350
'33 Coupe	345
'32 Sedan	275
'32 Roadster	245
'30 Coupe	135
'29 Sedan	95
'28 Coach	65

'35 Chrysler Air Stream
Touring coach. Buy for balance due.
Only $200 DOWN

'34 Hudson Coach
Like owning a new car. Just take up delinquent notes.
Only $150 Necessary

Welfare Finance Co.

Outlet Store 3001 LOCUST — Main Showroom 1039 N. GRAND

DOWNS-MEIER
DeSoto Plymouth Dealer
Free License

'28 Nash Coach	$ 75
'28 Graham Sedan	70
'28 Chrysler Sedan	135
'28 Arrow type Rdstr.	145
'29 Chevrolet Coach	145
'30 Chevrolet Coach	175
'29 Ford Pickup	160
'30 Ford Coach, A1	210
'31 Ford Coupe, special	215
'30 Chrysler Sedan	225
'31 Ford Coach, A1	245
'31 Ford Cab; OK	245
'31 Chev. 4-Pass. Coupe	275
'31 Chevrolet Coupe, OK	275
'31 Dodge Sedan, A1	295

Only $5 Down to $19.00 Monthly Payments

$95 DOWN
Trade your '29 Ford, Chevrolet or Plymouth as down payment on cars listed below:
'33 Plymouth Coupe $395
'33 Plymouth Sedan 395
ONE-THIRD DOWN ON CARS LISTED BELOW:
'33 Plymouth De Luxe Coupe $450
'33 Plymouth De Luxe Coach 475
'33 Plymouth De Luxe Sedan 475
(Many other makes and models)
All cars with O K that counts

4561 DELMAR
RO. 4300 OPEN EVENINGS

$25 to $95
CHEVROLETS, FORDS, PONTIAC, MARMONS, NASH S, STUDEBAKERS, ESSEXS, DODGES, CHRYSLERS; all bargains and are good transportation for the man who needs one; 30 cars from which to choose.
Schnure 3976 Chouteau, JE. 3576
3949 Lindell, FR. 2311.

Coaches For Sale

NASH—'29 coach; light 6; $145. KUHS, 2837 N. GRAND. FR. 2900.

'30 Oldsmobile Coach; A1 condition $195
CROSBY MOTORS, 3501 S. Kingshighway

OLDSMOBILE—sport coach, latest 1930, side mounts, trunk, $225; terms. 2704 McNair.

OLDSMOBILE—1925 coach; $85, $25 down; real buy. 4761 Easton.

OLDSMOBILE 6—1932, de luxe coach; real bargain. 3645 Chippewa.

OVERLAND coach, $25; Hudson sedan, $45. Calkins, 4229 W. Nat. Bridge.

'34 Plymouth Custom Coach—Privately owned—accessory group—low mileage—sacrifice. Make your own terms. FL. 1440 3330 S. KINGSHIGHWAY

PLYMOUTH COACH
1934 De Luxe; a beautiful black; comes direct from original owner; makes a wonderful family car; terms; trade.
MID-TOWN FORD, 3319 LOCUST.

'34 PLYMOUTH COACH DE LUXE VERY CLEAN MILSTRAND, 3333 WASHINGTON. $545

'32 PLYMOUTH COACHES Assortment, Low as $395
MILSTRAND, 3333 WASHINGTON.

'32 PLYMOUTH COACH Reduced from $325 $275
MILSTRAND, 3333 WASHINGTON.

'34 Plymouth De Luxe Coach. Like new; terms, trade. $515
BARNEY'S, 4415 MANCHESTER.

1933 Plymouth P. D., $50
Down. Coach. Almost new; balance 16 months. Trade. 4718 Delmar.

'33 PLYMOUTH DE LUXE COACH— A1 condition $435
DELMAR MOTORS, 3401 S. Kingshighway

'34 Plymouth Coach; like new, perfect in every detail; trade accordingly. $525
CROSBY MOTORS, 3000 Gravois. GR. 7377

PLYMOUTH—Coach, 1929; in good mechanical condition; economical to operate; $100.
FEDERAL CO., 4022 WEST PINE.

PLYMOUTH — Coaches and sedans, 1932, 1933; all like new; trade, terms. 1915 N. 9th st.

PLYMOUTH—'33 de luxe coach, clean; also de luxe rumble coupe. North Grand Motors, 4231 N. Grand.

5 PLYMOUTH COACHES,
Cheap; trade, terms. 4761 Easton.

PLYMOUTH—P. D. coach; late 1933; almost new, $395; terms. 2860 McNair.

PLYMOUTH—1932 coach; almost new; $250, $50 down. 4761 Easton.

PONTIAC—1929 coach; very nice car; only $135; $45 down; trade your old car as down payment.
HALLENBERG-WAGNER MOTOR CO., AUTHORIZED FORD DEALER, 5630 Gravois av. Riverside 5400.

PONTIAC—1928 coach; refinished in nice shape; only $65; terms.
HALLENBERG-WAGNER MOTOR CO. AUTHORIZED FORD DEALER 5630 Gravois av. Riverside 5400

1932 Pontiac 6 De Luxe, $50
Down. Coach. Like new. Trade. 4718 Delmar.

1933 PONTIAC NO. 8 COACH
A-1 condition; must sell; private party; $400. E. Cavanaugh, 3008 Arlington.

PONTIAC—Coach, 1929; runs good; $120; real bargain. 1915 N. 9th.

PONTIAC—Coach, late '27; runs good; cheap; trade; terms. 2638 Lynch.

PONTIAC—Coach, latest '28, A1 condition, cheap; trade; terms. 2638 Lynch.

CHEVROLETS
A Complete Selection of Chevrolets & Fords
Coupes, Coaches, Sedans & Trucks
1928 to 1935
REGARDLESS OF COST—OUT THEY GO

	DOWN
'27 Chevrolet Coach	$15
'28 Chevrolet Coupe	25
'28 Chevrolet Sedan	30
'29 Chevrolet Coach	35
'29 Chevrolet Coupe	40
'30 Chevrolet Coach	60
'31 Chevrolet Coach	75
'32 Chevrolet Coupe	85
'32 Chevrolet Coach	95
'32 Chevrolet Sedan	$110
'33 Master Coach	125
'33 Master Coach, 6 wire	145
'33 Master Sedan	145
'34 Master Coach	150
'34 Master Town Sedan	175
'34 Master Sedan, Dem.	175
'34 Master Sport Sedan, Dem	175
'35 Standard Coupe	175

Your Uptown Chevrolet Dealer. Drive in Our Large Parking Lot. It Pays to Buy From a New Car Dealer

ALSO LARGE FORD STOCK—ALL MODELS
Johnson Chevrolet 3655-69 OLIVE ST.
JE. 9200 WE HAVE BEEN HERE FOR 27 YEARS

Coaches For Sale

PONTIAC—Coach, latest 1928, everything original, only $95. 2704 McNair.

PONTIAC—1929 coach; here's a real buy; $65. 4761 Easton.

Terraplane Coach
1933; 6-cylinder; maroon paint; good looking, good running car. Also 1932 Essex Pacemaker coach.
1929 Hudson sedan; a bargain.
MID-TOWN FORD CO., FL. 3380. 3650 S. KINGSHIGHWAY.

1933 Terraplane Coach, $60
Down. Almost new. Trade. 4718 Delmar.

'33 Terraplane Coach; 6-cylinedr $385
CROSBY MOTORS, 3501 S. Kingshighway

WHIPPET 4—1928 coach; looks and runs perfect; $45. 4761 Easton.

Coupes For Sale

AUSTIN—'33; must sell; 19,000 miles. Flanders 9909.

AUSTIN—1930 coupe; good condition. Parkview 1639J.

1935 BUICK COUPE—$785.00
Real opportunity to save; 1 month old; 900 miles; new car guarantee, $185 down; trade. 4454 Easton.

BUICK—Coupe; late '27; rumble seat; runs good; $27.50 today. 6514 W. Florissant.

BUICK 8—Coupe, '31; 5-pass.; beautiful black finish; 6 wire wheels; side mounts; see to appreciate; $365; $95 down, trade. 4454 Easton.

BUICK—Sport, '27 coupe, $65. KUHS, 2837 N. GRAND. FR. 2900.

BUICK—1927 5-passenger coupe, $45; real buy. 4761 Easton.

BUICK—'30, 5-passenger coupe, $285. KUHS, 2837 N. GRAND. FR. 2900.

BUICK—'28, 4-passenger coupe, $95. KUHS, 2837 N. GRAND. FR. 2900.

BUICK—Sport coupe, '31; perfect condition; rumble seat; $295. 5033 Delmar.

BUICK—Coupe 1930; rumble seat; good condition; private. 1045 Geyer.

BUICK—Standard, damaged, $25; take $75; mechanics chance. 3850A Easton.

CADILLAC—Convertible coupe; '29; radio; perfect. $135. FO. 8421.

"CHEAP CARS," '30 Ford Coupe, rumble, $145; '29 Whippet Sedan, $60; '29 De Soto Coupe, rumble, side mounts, $75; '28 Studebaker Sedan, new rubber, $60. Terms and trade.
BARNEY'S, 4415 MANCHESTER

1928 CHEVROLET COUPE ..... $ 60
1929 ESSEX COACH 90
1929 PONTIAC COACH 65
1927 DODGE SEDAN 55
1930 FORD COUPE 175
JUST A FEW OF OUR MANY BARGAINS OFFERED TODAY.
WM. NEWMAN MOTOR CO.
1163 S. Kingshighway. FR. 6965.

CHEVROLET—'31 coupe, loaded with extra equipment, only $80 down.
Warner-Walsh Chevrolet Co.
5146 Natural Bridge.

'33 CHEVROLET COUPE—Excellent car in every way, including price; $375; 96 others to choose from.
SCHNURE CHEV., 3949 Lindell. FRanklin 2311.

'31 CHEVROLET Coupe REFINISHED VERY CLEAN $255
MILSTRAND, 3333 WASHINGTON.

1930 Chevrolet Coupe, $135
$35 down, $12 month.
MONARCH, Kingshighway and Enright.

'33 Chevrolet Standard Coupe; A1 ..... $385
CROSBY MOTORS, 3501 S. Kingshighway

'33 Chev. Master Coupe. Rumble "Special Today." Trade $375
BARNEY'S, 4415 MANCHESTER.

'33 Chevrolet Coupe, $325
$75 down, $25 monthly.
MONARCH, Kingshighway and Enright.

1933 Chevrolet, $50 Down
Coach. Almost new. Trade. 4718 Delmar.

Coupes For Sale

1932 CHEVROLET COUPE
Excellent condition; priced to sell, $285.
WM. NEWMAN MOTOR CO.
1163 S. Kingshighway. FR. 6965.

'30 Chevrolet Coupe; A1 shape; bargain $175
CROSBY MOTORS, 3700 S. Kingshighway

'31 Chevrolet Coupe, R. S.; A1 condition and appearance $245
CROSBY MOTORS, 3501 S. Kingshighway

CHEVROLET—1930 coupe; $175.
DOWNTOWN CHEVROLET, 2300 OLIVE. CENTRAL 4250.

'31 Chevrolet Coupe; A1 condition. See this $235
CROSBY MOTORS, 3000 Gravois. GR. 7377

1931 CHEV. COUPE, $50
Down. Perfect shape. Trade. 4718 Delmar.

CHEVROLET—Coupe; latest 1934; 10,000 miles; bargain, $465; terms. 2704 McNair.

1934 CHEVROLET MASTER,
6000 actual miles; cheap. 4761 Easton.

CHEVROLET—'29 coupe; used little, $150. Terms. 6848 Bartmer.

CHEVROLET—Coupes; refinished, perfect, 1928, $65; 1927, $35. 4356 Delmar.

'31 Chevrolet R. S. Coupe; like new $245
CROSBY MOTORS, 3700 S. Kingshighway

'29 Chevrolet Coupe; good tires, paint; clean; mech. A1 ..... $135
CROSBY MOTORS, 3000 Gravois. GR. 7377

CHEVROLET—'31 coupe; like new; perfect; must sell; $70 down. 1397 Hamilton.

CHEVROLET—'29 COUPE; RUMBLE SEAT; EXCELLENT CONDITION; ONLY $135. 4411 EASTON AV.

CHEVROLET—Coupe, 1928; perfect; new tires; $85; terms. 2860 McNair.

CHEVROLET—Coupe, 1933, 1932, 1931, 1930. Orange Front. 2209 Lynch.

CHEVROLET—Coupes, 1930-1929; almost new; $125; trade, terms. 2860 McNair.

CHEVROLET—Coupe, '30; new paint, perfect, $155; private. 2511 Salisbury.

CHEVROLET—Coupe; late '30; real bargain; good tires; terms. 2638 Lynch.

CHEVROLET—Coupe; latest 1930; perfect condition; $175; terms. 2704 McNair.

CHEVROLET—1929 coupe; almost new; $125; $25 down. 4761 Easton.

CHEVROLET—Coupe; latest 1933 Master; like new; $355; terms. 2704 McNair.

CHEVROLET—2 1929 coupes; best condition; $135; terms. 4468 Delmar.

CHEVROLET—'32, Victoria, bargain $345. KUHS, 2837 N. GRAND. FR. 2900.

1932 Chrysler DeLuxe Coupe,
$60 down. Rumble seat. Beautiful. Trade. 4718 Delmar.

1933 CHRYSLER 4-PASS. COUPE
Excellent mechanical condition; a real saving, special price, $395.
WM. NEWMAN MOTOR CO.
1163 S. Kingshighway. FR. 6965.

'30 Chrysler 75 R. S. Coupe; perfect condition $225
CROSBY MOTORS, 3700 S. Kingshighway

CHRYSLER 8—Convertible coupe, '32; side mounts; classiest in town; $375; $95 down; trade. 4454 Easton.

CHRYSLER—Coupe, 72, good condition, $75; owner, 5369A Easton.

1933 DESOTO DE LUXE, $335
Coupe. Almost new. Rumble seat. Trade. 4718 Delmar.

DESOTO—'33 deluxe, custom coupe; see quick, $495; many others. DeSoto-Plymouth. 4231 N. Grand.

DODGE—Late '33 coupe; bargain, private. 4257 Norfolk.

ESSEX—Coupe, 1930; perfect; new tires; $95; trade, terms. 2860 McNair.

'33 DODGE COUPE RUMBLE SEAT REDUCED $475
MILSTRAND, 3333 WASHINGTON.

'31 Dodge De Luxe Coupe; repainted $315
CROSBY MOTORS, 3700 S. Kingshighway

USED AUTOMOBILES FOR SALE

$AVE—$AVE—$AVE—$AVE—$AVE—$AVE—$AVE—$AVE—$AVE

CENTRAL CHEVROLET


H. W. PREHN, Pres. Central Chevrolet Co.

"HOME OF BLUE SEAL USED CARS"
HAS DECIDED THAT USED CAR PRICES HAVE BEEN TOO HIGH—WE TAKE GREAT PLEASURE IN BEING

THE FIRST to OFFER YOU
A CHOICE OF
CHEVROLETS • FORDS • PLYMOUTHS
and Other Makes at

CENTRAL CHEVROLET CO. BLUE SEAL USED CARS THE SIGN OF QUALITY

RECORD-BREAKING PRICES!

Don't Pay a Premium for a Used Car When You Can Buy a Blue Seal Used Car for Less Than We Have Ever Offered Them Before!

For Example:

Our 1934 MODELS	$395 Up	Our 1930 MODELS	$145 Up
Our 1933 MODELS	$295 Up	Our 1929 MODELS	$95 Up
Our 1932 MODELS	$225 Up	Our 1928 MODELS	$45 Up
Our 1931 MODELS	$195 Up	*Also a Wide Selection of Trucks*	

A Complete Selection to Choose From. Many of Them Carry Our Famous Blue Seal.

LOW DOWN PAYMENT — EASY TERMS TO SUIT YOU
Look at the Rest—Then Come to Central for That Used Car and Be Convinced That We Have
RECORD-BREAKING PRICES!

3039-43 LOCUST ST.
OPEN EVENINGS AND SUNDAY

BILGERE CHEVROLET

ANNOUNCES THE WINNER

MRS. ELLA RATZ 2819 Shenandoah St. Louis	1st Prize	13.81
Willard Eiserman 2140A Nebraska St. Louis	2nd Prize	8.63
Master Owen Jentch 8765 Mulberry East St. Louis	3rd Prize	3.87

"GONE HOG WILD"

Copyright, 1935, Geo. A. Bilgere
"Trade'n 'Em and Sell'n 'Em"

But You Can All Be Winners
SEE AND BUY

1—1933 CHEVROLET COACH.
2—1933 CHEVROLET COUPES.
2—1931 CHEVROLET COUPES.
2—1932 CHEVROLET COACHES.
1—1932 ESSEX COUPE.
1—1932 ROCKNE COUPE.
1—1931 PONTIAC COUPE.
1—1931 CHEVROLET SEDAN.
1—1931 HUPMOBILE "6" SEDAN.
1—1930 CHEVROLET SEDAN.
2—1930 CHEVROLET COACHES.
1—1930 FORD TUDOR.
1—1929 FORD TUDOR.
3—1929 CHEVROLET COUPES.
2—1928 CHEVROLET SEDANS.
2—1927 PONTIAC SEDANS.

50 MORE TO CHOOSE FROM — WATCH FOR OUR NEXT BIG CONTEST

2814 & 2849 No. GRAND
OPEN TILL 10 P. M. EVERY DAY

MENDENHALL
Sales Ford Service



ON THIS LOCATION SELLING FORD CARS FOR 19 YEARS

"Our Reputation Is Your Assurance of Satisfaction"
150 Cars To Sell! No Haggling Over Price! See Our Cars!

NASH ROADSTER, SPECIAL	$35	Buick 4-Passenger Coupe	$195
Buick '27 Coach, Pontiac '27 Sedan, Plymouth '29 Coupe	$50	Graham '31 Sedan, Ford '30 Coupe	
Ford '29 Roadster, Ford '28 Coupe, Olds '29 Sport Coupe, Ford '29 Tudor, Plymouth '29 Coach, Oakland '29 Sedan	$95	Buick '30 Sedan, Chevrolet '31 Coupe, Ford '30 Town Sedan	$225
Viking '30 De Luxe Sedan, Cadillac Sedan, excellent, Olds '29 Sedan	$125	Packard '30 Sedan, Ford '32 De Luxe Tudor	$325
Nash '29 De Luxe Sedan, Ford '31 Roadster, Ford '30 Sport Coupe	$145	Ford '33 Tudor or Coupe, Chevrolet '33 Coupe, La Salle '30 Convertible Sed., Chevrolet '33 Town Sedan, Plymouth '33 PD Coach	$395
Graham '30 Sport Coupe, Ford '30 Tudor, Hudson '30 Brougham, La Salle '29 Sedan	$175	Ford '34 Coupe, Ford '34 Tudor, Pontiac '33 Sedan	$465

RAIN or SHINE! ALL CARS UNDER ROOF! ALWAYS OPEN!
2323 LOCUST at JEFFERSON

A Safe Place to Buy a Used Car . . .
NASH—PACKARD—LAFAYETTE
Large Cars and Small — Values to Suit All Purses

1931 Nash Coupe	$275	1931 Chevrolet Coupe	$265
1933 Plymouth Sedan	395	1933 Chevrolet Coupe	395
1931 Pontiac Sedan	525	1933 Dodge Sedan	495
1931 Packard Sedan; 5-pass.	495	1932 Dodge Sedan	395
1931 Packard Cust. Sedan	495	1928 Packard Conv. Sedan	395
1929 Packard Sedan; 5-pass.	245	1932 Auburn Coupe	345
1930 Packard Cus. Cpe.; 5-pass.	345	1930 La Salle Sedan; 5-pass.	325
1932 Packard Light 8 Sedan	945	1927 Cadillac Sedan; 7-pass.	145
1932 Packard Light 8 Coupe	895	1927 Packard Sedan; 5-pass.	145
1933 Packard Club Sedan	1375	1931 Buick Sedan	375
1932 Packard 12 Club Sedan	1375	1929 Nash Conv. Coupe	145
1930 Pierce-Arrow Sedan	295		

BERRY MOTOR CAR CO.

BARRETT WEBER, Inc.
Authorized Ford *Dealer*
75 Good Used Cars—Low Mileage—From Original Owners

FORDS 1929 to 1934 (COUPES, CABRIOLETS, TUDORS)
CHEVROLETS 1928 to 1933 (COACHES, SPORT COUPES, SEDANS)

PRICED $65.00 TO $495.00
SOME WITH AS LOW AS 10,000 ACTUAL MILES

YOU CAN BUY THESE CARS AT YOUR OWN PRICE. ALSO

1929 Whippet Coach	$ 75	1931 Willys Six Sedan	$165
1931 DeSoto Coupe	145	1928 Packard Coupe	145
1930 Chrysler Sedan	195	1932 Graham Sedan	295
1930 Buick Coupe	195	1929 Lincoln Roadster	175
1929 Marmon Coupe	95	1927 Buick Coach	45
1931 Hupmobile Sedan	275	1929 Oldsmobile Coach	135

All With Ford Dealer Satisfaction Guarantee. Top Price for Your Trade in. LOWEST FINANCE PLAN.
3540 S. KINGSHIGHWAY

FORD COUPE
1934; Cordoba gray; original tires, show no wear; driven only a few thousand miles. Priced far below its actual value. Perfect appearance.
MID-TOWN FORD, 3319 LOCUST.

Ford Coupe
1932 business; excellent; reconditioned motor; good tires; see this one today sure.
MID-TOWN FORD CO., FL. 3380. 3650 S. KINGSHIGHWAY.

FORD COUPES
$110 and up—'29-'30-'31 models.
PARDUE-SHELDON, 5220 Nat. Bridge.

FORD—1929 sport coupe; rumble seat; perfect; only $95—$35 down, balance $5 weekly.
HALLENBERG-WAGNER MOTOR CO. AUTHORIZED FORD DEALER
5630 Gravois av. Riverside 5400.

'29 Ford Sport Coupe; repainted $65
CROSBY MOTORS, 3700 S. Kingshighway

8 FORD COUPES
'28, '29, '30, '31, '32, '33
From $55 to $455
DELMAR MOTORS, 3401 S. Kingshighway

FORD—'31 STANDARD COUPE; LIKE NEW; VERY FAST CAR, ONLY $195; TERMS IF DESIRED. 4411 EASTON.

FORD—Coupe, '34, same as new; sacrifice, $350; $75 down, balance 16 months; trade. 4454 Easton.

'33 Ford De Luxe Coupe. Like new, "as represented." Trade. $375
BARNEY'S, 4415 MANCHESTER.

FORD—Victoria coupe; latest 1931 with radio; almost new; $225; terms. 2704 McNair.

FORD T motors rebuilt and rear axles exchanged same day. Headquarters for Ford parts. 2846 Wyoming.

FORD—1931 business man's, air-wheels, A1; cheap. 4867 Page.

Coupes For Sale

FORD—Coupe, 1929; in excellent condition; good appearance; $100.
FEDERAL CO., 4022 WEST PINE.

FORD—1929; excellent condition; $120, no down payment. 2144A Lafayette av.

FORD — Coupe; latest 1930; like new; $165; terms. 2704 McNair.

FORD—Coupes, '29; nice ones; bargains. North Grand Motors, De Soto-Plymouth.

FORD—1931 de luxe, rumble seat coupe; $195; terms. 3645 Chippewa.

FORD—Coupe; perfect condition; bargain for cash. 3860 Kennerly.

FORD—Coupe; '30; good condition; $145; small down payment. 6514 W. Florissant

FORD—Coupe; '29; good condition; $67.50 today. 6514 W. Florissant.

FORD—1931, very clean, priced right; will trade. 3962 West Pine.

FORD—'29 coupe; runs very good; must sell; $50. 2213 S. Grand.

FORD—1933; cabriolet; like new; $385; terms. 1493 Shawmut. EV. 9990.

FORD—1930 sport coupe; rumble; $135, $35 down. 4761 Easton.

FORD—Coupe; 1929; runs perfect; $90; real bargain. 2704 McNair.

FORD—Coupe; late 1929; metal back; $75. 1707 Geyer.

FORD—'34 V-8, very good condition; must sell. FL. 5436.

FORD—Coupe, 1929, tip top condition; $75. 1814A Wagoner pl.

FORD—1930 coupe; must sell, $135. 4143 Ashland av.

FORD—1933 de luxe coupe; like new; $395. GR. 4110.

FORD—Coupe, 1930; clean; $175. 2919 Virginia.

FORD—Coupe; late '28; looks and runs perfect; $65. 926 Russell.

FORD—Coupe; Model A; needs top; sacrifice, $35. 3640 Russell.

FORD COUPES—1931-1932; roadster, 1929. Orange Front. 2209 Lynch.

FORD—'34 de luxe; mileage 7000; bargain; $395; trade. 5920 Wells.

FORD—Coupe, late 1931, like new; cheap, trade, terms. 2860 McNair.

FRANKLIN—'28; 4-passenger coupe, $135. KUHS, 2837 N. GRAND. FR. 2900.

1930 HUDSON DE LUXE, $30
Down. Coupe. Perfect. Trade. 4718 Delmar

HUPMOBILE—'28; 4-passenger coupe, $95. KUHS, 2837 N. GRAND. FR. 2900.

'30 Marquette Spt. Coupe
Like new; low mileage, $175.
PARDUE-SHELDON, 5220 Nat. Bridge.

MARMON—1929, small Victoria 4-passenger coupe, 6 wire wheels, trunk, etc.; $175. 3811 West Pine.

1929 NASH SPT. COUPE, OLDS COUPE Special $125 Today
EDWARDS CHEVROLET CO.
3808 S. KINGSHIGHWAY at CHIPPEWA

OAKLAND—Coupe, late '31; real sacrifice at $185; $50 down. 4454 Easton.

Coupes For Sale

'31 NASH 8 COUPE DE LUXE 5-PASSENGER $325
MILSTRAND, 3333 WASHINGTON.

1932 Oakland Convertible
Sport coupe; 6 wire wheels, Motorola radio; cheap; trade, terms. 4761 Easton.

OAKLAND—Late '31, beauty, $245, worth $395. North Grand Motors, De Soto-Plymouth, 2231 N. Grand.

'32 Olds Coupe; clean; perfect mechanically $375
CROSBY MOTORS, 3000 Gravois. GR. 7377

OLDSMOBILE—'29 coupe, $115; side mounts; newly painted. 4666 Easton.

OLDSMOBILE 6—1934 coupe; perfect condition, $495; terms, 717 S. Vandeventer.

OLDS—'29, new tires, $20 down, workman. Brock, 4418 Olive.

OLDS—'31 sport coupe; reconditioned; clean; $80 down. 1397 Hamilton.

1929 PACKARD DE LUXE, $35
Down. Coupe, perfect; trade. 4718 Delmar.

PACKARD 8—Coupe, '30, convertible; side mounts; wire wheels; rumble; sacrifice today; $225; $75 down. 4454 Easton.

PIERCE 81—1929; new tires; motor perfect; will trade. McCairn, 3120 Washington.

PLYMOUTH—1932 sport coupe; perfect condition; $265; terms.
HARRIS-GILLIAM CHEV., 7915 Forsythe.

1932 PLYMOUTH P. D., $255
In perfect shape. Terms. 4718 Delmar.

PLYMOUTH—1932 coupe; Pontiac coupe, 1931. Orange Front. 2209 Lynch.

PLYMOUTH—1933 coupe; like new; no dealers. 7332 Myrtle.

Coupes For Sale

PLYMOUTH
COUPES & SEDANS
'32-'33 Models
Bargains Today
Eagle Stamps With Each Used Car
CHAMBERS 3863 S. GRAND

'33 PLYMOUTH Coupes ASSORTMENT REDUCED LOW AS $375
MILSTRAND, 3333 WASHINGTON.

'34 PLYMOUTH SPECIAL COUPE— Like new $495
DELMAR MOTORS, 3401 S. Kingshighway

PLYMOUTH—Coupe; latest 1933, with radio; real buy; $355; terms. 2704 McNair.

PLYMOUTH—'33 de luxe, rumble, coupe, clean, also de luxe coach. North Grand Motors, 4231 N. Grand.

PLYMOUTH—1934 de luxe coupe; rumble, side mounts; like new; $495; terms. 717 S. Vandeventer.

PLYMOUTH—Coupe, '34 de luxe; like new; sacrifice; $485; $85 down, balance 16 months. 4454 Easton.

PLYMOUTH—1932 sport coupe; perfect condition; $265; terms. 1397 Hamilton.

PLYMOUTH—'32 coupe; best in town; sacrifice; $60 down. 1397 Hamilton.

PLYMOUTH—Coupe; '32; perfect condition; cheap. 6514 W. Florissant.

PLYMOUTH—

Used cars are bought and sold quickly through the POST-DISPATCH WANT AD columns—Call MAin 1111 for an adtaker

USED AUTOMOBILES FOR SALE

YOUR CHOICE AT Drastic reductions

A BOND CAR IS YOUR SECURITY

1934 Chevrolet Coupe, $445	1931 Pierce - Arrow Brougham; trunk, $445
1934 Chrysler Airflow 1050	1932 Plymouth P. B. Coupe 235
1931 Cord De Luxe Sed. 345	1932 Plymouth P. A. Coupe 235
1932 Dodge 8 De Luxe Sedan; smart 395	1931 Plymouth Sedan 195
1933 De Soto Coupe 435	1933 Reo Coupe, DeL. 545
1932 Essex Sedan 325	1934 Studebaker Dictator Sedan, trunk 595
1931 Essex Coach, clean 195	1934 Studebaker Dict. Coupe 525
1934 Ford De Luxe Cpe. radio, heater 525	1930 Willys - Knight; like new 195
1934 Ford DeL. Coach 475	1930 Chrysler 4-Door Sedan 165
1934 Ford DeL. Sedan 525	1929 Chevrolet 4-Door Sedan 75
1930 Ford Coupe; R.S. 165	1930 Essex 4-Door Sed., 150
1933 Ford Coupe; radio 385	1931 Ford Coach 175
1932 Ford Coach; very clean 285	1930 Essex Cpe.; clean 145
1932 Ford Coupe; very clean 275	1931 Auburn Broug.; classy $195
1929 Hup 6 De Luxe Sedan 145	1928 Buick Sedan, 4-Door 50
1932 Olds Conv. Cpe., 375	1931 Ford Town Sedan 195
	1930 Studebaker Coach 125

TRUCKS

1934 Chevrolet; long wheelbase, dual wheels; like new 475	1932 Ford Truck; big body, duals, tandem wheels 285
1933 Chevrolet; duals, chassis 375	1930 Ford Dump; as is 145
1932 Chevrolet; duals, chassis 275	1933 Austin Delivery 225
	1931 Ford Panel; very clean 225

BOND MOTORS, INC.
3311 WASHINGTON — JEfferson 4626

USED AUTOMOBILES FOR SALE

FOLKS— CARS FOR $35

HERE'S A STRAIGHT-FROM-THE-SHOULDER STORY:

Naturally we do not expect you to run down here and buy our cars just because we have a lot of them—but, it does mean bigger selection for you—and here is what counts: Our stock is so big we just must clean them out and we're willing to sell them at no profit—even at a loss to us in order to get them out.

Big and Little Makes—150 Others

$50, $75 AND UP

Ford Coupe $ 10	'29 Dodge Coupe $145
'28 Ford Coupe 65	'30 Buick Sedan 175
'28 Essex Coach 35	'30 Willys Coach 95
'29 Oakland Sport Roadster 55	'31 Chevrolet Coach 245
'29 Pontiac Coach 95	'31 Ford Coach 185
'29 Plymouth Coach 85	'32 Chevrolet Sedan 295
'30 Chevrolet Coupe 145	'29 Buick Roadster 95
'28 Chrysler Coupe 75	'29 Cadillac Sedan 245
'29 Pontiac Roadster, rum. seat. 95	'29 Buick Sport Coupe 160
'28 La Salle Coupe 125	'31 Hup Sedan 175
'30 Ford Roadster 95	'29 La Salle Sedan 175
'29 Plymouth Roadster 75	'31 Auburn Sedan 265
'28 Chevrolet Sedan 48	'30 Nash Sedan 165
'30 Chevrolet Roadster 145	'28 Ford Coupe 65
'30 De Soto Sedan 150	'29 Buick Sedan 125
'29 Essex Sedan 65	'33 De Soto Coach 445
'30 Ford Coupe 145	'33 Plymouth Sedan 425
'29 Graham Coach 115	'34 Chevrolet Coach 495
'30 De Soto Coach 125	'32 Ford Coupe 265
'30 Studebaker Sedan 145	'31 Chrysler Coupe 285
'29 Auburn Sedan 125	'32 Chrysler Sport Cabriolet 335
'29 Buick Coach 115	'29 Chrysler Coupe 95
'29 Olds Sedan 85	'32 Willys 6 Coach 245
'28 Gardner Roadster 65	'33 Plymouth Coach 395
'29 Olds Coach 95	'31 Olds Sedan 275
'25 Lincoln Sedan 45	'30 Chevrolet Coach 165

$15-$25-$40-$60 DOWN
EASIEST PAYMENTS—LONGEST TIME TO PAY

AUTO FINANCE CO.
Convenient 2 Locations
3145 LOCUST — 2731 N. GRAND

USED AUTOMOBILES FOR SALE



LOOK! USED CAR CONTEST SALE!!

We have in our stock a car priced at $125.00—marked with a Blue Dot

CONTEST RULES
1. Find the car with the Blue Dot. It is worth $25.00 to you.
2. $25.00 will be given Free as down payment on this car.
3. $25.00 will be applied on a higher priced car.

While you are looking, you will find the finest selection of Used Cars in the city, at the greatest reduced prices and the most liberal terms.

But don't look at this ad too long! Come down to our showrooms and look for the Blue Dot!

IT'S ONE OF THESE

1929 AUBURN COUPE $125	1929 NASH COUPE $125
1929 CHEVROLET SEDAN 125	1929 PONTIAC COACH 125
1929 BUICK SEDAN 125	1929 WILLYS SEDAN 125
1929 FORD TUDOR 125	1929 CHEVROLET COUPE 125

LATE MODELS

1934 STUDEBAKER SEDAN $575	1934 PLYMOUTH COACH $535
1934 FORD TUDOR, V-8 475	1933 OLDSMOBILE COACH 495
1934 CHEVROLET SEDAN 535	1933 DODGE COUPE 445
1933 CHEVROLET COACH 375	1933 FORD COUPE 375

EASY TERMS • OPEN EVENINGS AND SUNDAYS

GUARANTY MOTOR CORP.
2936 LOCUST ST.
200 MORE TO CHOOSE FROM • EASY TERMS

USED AUTOMOBILES
For Sale

3172 S. GRAND
AT CONNECTICUT ST.
Seeking the Best Used Cars? WEBER Will Show You Where They Are.

LOOK AT THESE • FINE CARS

1929 Chev. Coupe (a dandy) $145	
1934 Ford Coach (radio-heater) 495	
1930 Ford Coach (a bargain) 195	
1933 Plymouth Coach (very clean) 425	
1931 Ford Rd. (snappy car) 185	
1930 Hupp Sedan (a steal) 195	
1929 Buick Vic. (nice and roomy) 145	
1931 DeSoto Coupe (perfect) 275	
1931 Hupp Coupe (reliable) 295	
1933 Plymouth Sedan (likeable) 425	
1933 Plymouth Coupe (the best) 410	
1933 Plymouth Coupe (Pee Dee) 450	
1928 Ford Coupe (cheap) 90	
1930 Essex Sedan (looks nice) 175	
1930 Essex Coupe (good order) 125	
1929 Essex Sedan (worth more) 115	
1930 Buick Coupe (made to last) 195	
1932 Buick Sedan (like new) 395	
1929 Chrysler Sedan (It's right) 295	
1931 Studebaker Coupe (Regal) 295	
1931 Hudson Sedan (a good car) 285	
1933 Chevrolet Coupe (De Luxe) 425	
1931 Nash Coupe (a beauty) 345	
1932 Pontiac Sedan (beautiful) 395	
1933 Plymouth Sedan (a marvel) 475	

AND MANY MORE

WEBER IMP. & AUTO CO.
KNOWN FROM COAST TO COAST
SEE HOW WE TRADE ON YOUR CAR
3172 SOUTH GRAND
EDW. WEBER, Mgr.

Wellston's Ford Dealer

LARGEST SELECTION OF CARS
ON THE LARGEST LOT IN TOWN

125 Any Make Any Model Any Price **125**

'33 Chev. Master Coach — Radio, Heater. Looks New.	'33 Ford V-8 Tudor — New motor; perfect condition.
'33 Plym. De Luxe Coach — Low Mileage. New Car Guarantee.	'32 Ford Victoria — Repainted; reconditioned.
'32 Chevrolet Coach — Thoroughly Reconditioned.	'34 Plym'th 4-Dr. Sedan — Like new throughout.
'30 Chev. Sport Coupe — Tires 75 Per Cent New.	'31 Ford Fordor De Luxe — Repainted; motor overhauled.
'32 Ford V-8 Coupe — Priced Low.	'33 Ford Std. Coupe — Priced to sell.
'32 Pontiac Coupe — Extra Clean. Guaranteed.	'31 Ford Tudor — Extra clean; a real buy.

SMALL DOWN PAYMENTS—12, 16 or 18 Mos. on Balance

$20 DOWN WILL BUY

'29 Essex Sedan	'29 Buick Coupe
'28 Chevrolet Sedan	'29 Chevrolet Coupe
'28 Chevrolet Coach	'29 Olds Coach
'29 Ford Tudor	'28 Ford Tudor
'29 Ford Coupe	

SERVICE AFTER THE SALE
Always Open
JORDAN MOTOR SALES
OPEN EVENINGS — 6353 EASTON — EVERGREEN 5615

KENNY

		Down
1925 Dodge sedan	$ 15	cash
1928 Pontiac cabriolet	20	cash
1928 Pontiac coach	20	cash
1927 Whippet coach	25	cash
1929 Ford pickup truck	40	cash
1928 Pontiac cabriolet	40	cash
1928 Ford panel truck	50	25
1928 Ford sport coupe	45	20
1929 Pontiac coupe	50	25
1929 Ford touring	60	25
1928 Buick sed. (needs work)	65	30
1929 Chev. road	65	30
1928 Chev. coupe (good)	65	30
1928 Ford sport coupe	75	30
1928 Ford coupe	75	30
1929 Oldsmobile coach	100	35
1928 Olds. coach, new paint	100	35
1929 Ford sedan del. truck	110	35
1929 Chev. coupe	110	35
1929 Chev. coach	110	35
1929 Plymouth sedan	110	35
1929 Chev. coupe, overhauled	145	45
1931 Essex de luxe coupe	165	50
1930 Oakland sedan	185	60
1930 Oldsmobile coupe	185	50
1930 Oldsmobile sedan	195	60
1931 Ford tudor	225	65
1931 Chev. coach	265	75
1931 Pontiac cp., rumble seat	275	75
1932 Chev. de luxe coach, with trunk	335	85
1933 Chev. Master coach	395	115
1934 Dodge de luxe sedan	625	200
1928 Olds. sport cpe., new paint	100	35
1929 Ford tudor, new tires	125	40
1929 Chev. sedan del. truck	135	40

Auto Repairing and Tires on Time
I Pay High Cash Prices for Automobiles
THOS. S. KENNY
4821 EASTON

GATEWAY MOTOR CO.

DeSoto-Plymouth Dealers
1924 S. 7th Blvd.

1933 PLYMOUTH DE LUXE COACH; ORIGINAL FINISH; AIR-WHEELS	$395
1933 CHEVROLET DE LUXE RUMBLE SEAT COUPE; AIR-WHEELS	$450
1934 FORD 4-DOOR SEDAN; NEW MOTOR; ORIGINAL FINISH; 5 ALMOST NEW TIRES	$495
1933 PLYMOUTH DE LUXE 4-DOOR SEDAN; 6 WIRE WHEEL EQUIPMENT; IN EXCELLENT CONDITION	$450
1933 CHEVROLET 2-DOOR MASTER SEDAN; CLEANEST CHEVROLET IN THE CITY	$425
1934 PLYMOUTH COACH; DE LUXE EQUIPMENT; SPECIAL PAINT; NEW CAR WARRANTY	$545

Very Easy Terms—Liberal Trades
Cor. 7th & Allen

OLLIE HAUPT

		Down
'27 Buick sedan	$ 35	$15
'29 Chevrolet coach	75	25
'29 Ford sedan	85	30
'30 Ford tudors	165	60
'30 Chevrolet sedan	185	60
'30 De Soto coupe	165	55
'31 Chevrolet coach	235	70
'32 Chevrolet de luxe coupe	295	90
'32 Plymouth P.-B. coach	325	100
'32 Buick (57) sedan	395	100
'32 Rockne 6-65 de luxe coach	265	85
'33 V-8 Ford coach, perfect	375	125
'33 Chevrolet master coupe	375	125
'30 Whippet coach	95	35
'33 Plymouth P.-D. coupe	395	100
'32 Ford V-8 De Luxe sedan	295	85
'29 Ford roadster, rumble	125	40
'29 Chevrolet coach	135	45

4166 OLIVE

Roadsters For Sale

WILLYS 6—1932, de luxe Ford roadster, $265; terms. 3645 Chippewa.

Sedans For Sale

'34 Chevrolet Town Sedan $545
'34 Chevrolet Coupe 505
'34 Plymouth Coupe 455
'33 Chevrolet Coach 385
'33 Plymouth Coach 435
'32 Chevrolet Coach 285
'31 Chevrolet Coach 335
'31 Chevrolet Coach 225
'30 Chevrolet Coupe 265
'30 Chevrolet Coupe 195
'29 Chevrolet Sedan 185
These cars are all reconditioned and ready to drive. Any terms within reason.

HARDY CHEVROLET
5616 Gravois — 4617 Gravois

1931 AUBURN 7-PASS., $50
Down. Sedan. Perfect. 4718 Delmar.

BUICK—Sedan, 32-67; 6 wheels, excellent condition; guaranteed. 2640 Washington av. Phone JEfferson 0300.

DON'T MISS THIS
1931 Buick 8-57 sedan, $100 down, $25 month. $350.
MONARCH, Kingshighway and Enright.

'30 BUICK SEDAN 6 WIRE WHEELS REDUCED MILSTRAND, 3333 WASHINGTON. **$265**

1931 BUICK DE LUXE, $235
Sedan; here is a wonderful bargain; terms. trade. 4718 Delmar.

Next to a NEW CAR a FRAMPTONIZED Car is Best!

THERE IS NOTHING STRANGE ABOUT THE UNPARALLELED SUCCESS OF THE FAMOUS FRAMPTONIZED CARS!

FRAMPTONIZED CARS ARE "Repaired" BEFORE YOU BUY THEM

The exclusive FRAMPTONIZING process means that our skilled mechanics thoroughly recondition every car according to our 25 operations. That's why FRAMPTONIZED cars are as near perfect as a car can be. Why take a chance with JUST ANY used car . . . when you KNOW that "NEXT TO A NEW CAR, A FRAMPTONIZED CAR IS BEST!"

SPECIAL
1934 Hudson Club Sedan, 123-inch wheelbase, radio, safety glass, rear wheel shields, dual horn, dual taillight, 6 wire wheels.
$295 Down
$47.69 Per Mo.
Your car may make down payment.

Look at These!

	Down	Weekly
'34 Terraplane Coach	$190	$ 9.67
'34 Terraplane Sedan	195	12.58
'33 Hudson Sedan	230	11.60
'32 Auburn "12"	165	8.33
'33 Chev. Coupe	140	7.25
'32 Chrysler Sedan	100	7.19
'32 Hudson Sedan	155	7.98
'33 Terraplane Sedan	150	7.45
'31 Studebaker Sedan	110	7.89
'32 Essex Pacemaker	105	5.70
'32 Rockne	110	7.95
'30 Dodge Coupe	65	3.74
'31 Essex Coach	75	4.03
'29 Chevrolet Sedan	55	2.95
'32 Ford Coach	95	5.20
'28 Ford Coupe	41	2.24

160 MORE BARGAINS

When you buy a FRAMPTONIZED car YOUR worries end! Hudson-Frampton guarantee means we ABSOLUTELY STAND BACK of every car sold.

YOUR CAR IN TRADE • LIBERAL ALLOWANCE

HUDSON-FRAMPTON
4525 DELMAR • ROSEDALE 3300 • 3620 GRAVOIS

100 USED CARS

FORD SPECIALS		CHEV. SPECIALS	
'28 Coupe	$ 95	'28 Coupe	$ 65
'29 Coupe	100	'29 Coach	135
'30 Roadster	145	'30 Coupe	165
'31 Coupe, r. s.	210	'31 Coupe	245
'32 Tudor	325	'32 Coach	345
'33 Tudor	395	'33 Coach	395
'34 Tudor	495	'34 Coach	495

OTHER SPECIALS

'34 Chev. C. C. Chas. $395	'33 P. D. Plymouth $395
'32 Chev. C. C. 295	'32 Plymouth Coach 275
100 Others to Select From. Open Evenings. Terms.	

OLDEST FORD DEALER IN ST. LOUIS
RIEFLING FORDS
2315 S. JEFFERSON

1933 "Reconditioned" Bargains

Ford V-8 Tudor	$375	Plymouth P. D. De Luxe Coupe	$350
Ford V-8 Victoria	395	Pontiac De Luxe Coupe; rumble Seat; only 9000 miles	475
Ford V-8 Fordor	435	Chevrolet Master Coupe	365
Ford V-8 Coupe: Radio-Heater	425	Chevrolet Master Coach	395
Ford V-8 Cabriolet; Radio and Heater	465	Chevrolet Sedan	400

These cars are perfect. Paint, tires, mechanically like new. Will satisfy the most critical buyer. Many other late model cars from which to select. Liberal allowance for your old car.

Terms — Open Evenings

MacCARTHY
6153 Delmar Blvd. — PArkview 2526

LINCOLN

Unusually clean and good cars at real bargain prices:

1932 Lincoln Sedan, $1100	
1931 Chrysler 8 Sedan	350
1930 Packard 8 Sedan	375
1933 Studebaker Sedan	440
1931 Pierce Sedan	375
1929 Dodge Coach	130
1934 De Soto Sedan	850
1933 Ford Coupes (three)	420
1934 Ford Coupes (three)	535
1934 Ford Tudors (four)	535

See today. Liberal Terms Open Evenings & Sundays

FORD MOTOR SALES CO.
5127 DELMAR
FOrest 8900

BIG 4 AUTO

24-HOUR SERVICE — 24-HOUR SERVICE
2400 S. Jefferson — JUST NORTH OF GRAVOIS

SAVE 2819 GRAVOIS SAVE

50 BARGAINS 50

	Price	Down
'34 Plymouth Coach	$495	$125
'34 Chrysler 6 Coupe	560	200
'33 Plymouth Coupe, rumble	395	100
'32 De Soto Sedan	385	100
'32 Chevrolet Coach De L.	375	100
'32 Ford Coach, L-4	325	100
'32 Plymouth Sedan	275	100
'32 Dodge Sedan	275	100
'31 Buick Sport Coupe	375	125
'31 Buick Sedan	350	125
'31 De Soto Rumble Coupe	325	125
'31 Chevrolet Coupe, rumble	265	100
'31 Chevrolet Coach	250	100
'31 Chevrolet Road., rumble	225	75
'31 Ford Sport Coupe	225	75
'31 Pontiac Coach	225	75
'31 Auburn Sedan	275	100
'31 Chevrolet De Luxe Sed.	285	100
'31 Ford Coupe	225	75
'31 Essex Coach	225	75
'30 Studebaker Vict. Coupe	195	75
'29 Studebaker Sedan	85	30
'28 Willys-Knight Sedan	$40	Cash

OPEN DAILY AND SUNDAY UNTIL 9 P. M.

Coupes For Sale

PLYMOUTH—'33 sport coupe; clean; act quick; $90 down. 1397 Hamilton.

PONTIAC—'28 coupe; clean; only $75. Warner-Walsh Chevrolet Co. 5146 Natural Bridge.

PONTIAC—Coupe, late '31; beautiful two-tone finish; rumble; see and drive car to appreciate; $285; $85 down, trade. 4454 Easton.

PONTIAC—1930 coupe; $125; $35 down; real buy. 4761 Easton.

PONTIAC—Coupe, '29; perfect condition; cheap; $125; terms. 3638 Lynch.

PONTIAC—Rumble coupe, $85; Olds 6, $40; Rockne, $275; Hup, $175. North Grand Motors, 4231 N. Grand.

PONTIAC—Coupe, 1929; only $95; private; good condition; real bargain; must sell. 3122 Illinois av.

PONTIAC—'31, business coupe; $395. KUHS, 2837 N. GRAND. FR. 2900.

STUDEBAKER—'32, 5-passenger coupe; cheap for quick sale. Call Colfax 4026 between 9 a. m., 3 p. m.

COUPE—5-passenger, in fine condition; good tires; $65. 2916 Madison.

Roadsters For Sale

BUICK—'31 sport roadster, rumble, small 8, just like new, see this; terms. 1915 N. 9th st.

BUICK—'28 de luxe sport roadster; must sell, $55. 3640 Russell.

Roadsters For Sale

1931 CHEV. DE LUXE, $50
Down. Roadster. Like new. Trade. 4718 Delmar.

CHEVROLET—'29, runs perfect, new paint, $20 down, balance easy. 3631 Easton.

'31 FORD ROADSTER DE LUXE 6 WIRE WHEELS MILSTRAND, Vandeventer and Washington **$185**

FORD—'31 de luxe roadster, rumble seat, side mount, new tires, top, battery; good condition; $175. Room 362, CH. 9020.

FORD—'32 de luxe V-8 roadster, fender wells, trunk rack, beautiful. See this, your terms. 1915 N. 9th.

FORD—1931 de luxe roadster, $145; terms. 3645 Chippewa.

FORD—1930 sport roadster; like new; $150; terms. 4468 Delmar.

1932 GRAHAM 6, $50
Down. Roadster. Perfect shape. Trade. 4718 Delmar.

PIERCE-ARROW—Roadster, 1927, sport model; $75; good looking. FEDERAL CO., 4022 WEST PINE.

PLYMOUTH 4—1932 sport roadster, beauty; $295; terms. 3645 Chippewa.

1932 Studebaker Roadster
Convertible; classiest car in St. Louis; chromium tire covers, radio; $295, $75 down. 4761 Easton.

STUDEBAKER—Sport roadster, President 8, '31 cost $2485; radio, chromium side mounts, etc., $485. 3850A Easton.

Sedans For Sale

1932 BUICK DE LUXE, $65
Down. Sedan; radio and everything. Perfect. Trade. 4718 Delmar.

1929 BUICK SEDAN, $35
Down. Perfect; trade. 4718 Delmar.

'32 Buick Standard 8 Sedan; side mounts **$395**
CROSBY MOTORS, 3700 S. Kingshighway

'27 Buick; runs good $ 35
'29 Nash; good paint 45
'28 Essex Coach 35
'29 Essex Coupe; runs good 20
DELMAR MOTORS, 3401 S. Kingshighway

BUICK—1931 sedan; perfect condition; $340; terms.
HARRIS-GILLIAM CHEV. 7915 Forsythe.

BUICK—'28 standard, excellent condition; cheap. 3615A McDonald.

BUICK—'30 light 6 sedan; $285. KUHS, 2837 N. GRAND. FR. 2900.

BUICK—Sedan, '29; $195; many others. DeSoto-Plymouth dealers, 4231 N. Grand.

BUICK—'31 late 8-50 sedan; used carefully; $295. 1915 N. 9th.

BUICK—Master 6 2-door sedan, '26; A1 condition. CAbany 5345W.

BUICK—4-door de luxe, 1933; A1 condition; tires and paint like new. 3962 West Pine.

BUICK SEDANS—We have several to select from; all are in good condition. WILLCOCKSON MOTOR, 3900 W. Pine.

BUICK—1928, perfect, good tires, private, sacrifice today. 1911 Lawrence.

BUICK—1931 sedan; almost new; $295, $70 down. 4761 Easton.

BUICK—Sedan; 1927; runs perfect; new tires, $45. 2860 McNair.

BUICK—1932 model 67 sedan; bargain; $315; terms. 717 S. Vandeventer.

1931 CAD. 12 DE LUXE
Beautiful black sedan; fully equipped. Terms. trade. 4718 Delmar.

CADILLAC—2-passenger de luxe sedan, late '31 V-12; fender wells, covers; beautiful; see to appreciate. 1915 N. 9th.

CADILLAC—'28 club sedan; $165. KUHS, 2837 N. GRAND. FR. 2900.

Sedans For Sale

CHEV SEDAN COACHES COUPES '30-'31-'32-'33
Eagle Stamps With Each Used Car
CHAMBERS 3863 S. GRAND

'31 Chev. 6-Wheel Sedan
$250, $75 down, $17.50 month.
MONARCH, Kingshighway and Enright.

'34 CHEVROLET SEDAN—Low mileage; clean throughout; just waiting for a buyer; $595; 30 others from which to choose SCHNURE CHEV., 3949 Lindell. FRanklin 2311.

CHEVROLET—'30 sedan; real bargain; $80 down. Warner-Walsh Chevrolet Co. 5146 Natural Bridge.

CHEVROLET—1932 sedan; lost position, can't pay; take $259.50 due; terms. 3645 Chippewa.

1933 CHEVROLET MASTER
Sedan; 8000 actual miles; cheap; trade. 4761 Easton.

'34 Chev. Master Sed. Built-in trunk, "Special today" Trade **$515**
BARNEY'S, 4415 MANCHESTER.

'31 Chev. De Luxe Sed., 6 w. w. **$275**
Original paint; perfect.
CHEVROLET—'29; motor and tires OK; $20 down to workman. Brock. 4418 Olive.

'34 CHEVROLET SEDAN.
This is a clean car; low mileage; $595. SCHNURE CHEV., 3949 Lindell. FRanklin 2311.

CHEVROLET—'28 sedan; excellent condition; new tires, $125. Terms. 5153 Raymond.

CHEVROLET—Sedan, no junk; private. $35 today. Bunting. 11 S. 16th.

CHEVROLET—1933 sedan; only 1100 miles; like new; terms. 3645 Chippewa.

Chrysler Sedan
1930 Model 66 4-door; quiet motor; good tires; nice car; good economical transportation, Fast seller. See today sure.
MID-TOWN FORD CO., FL. 3380. 3650 S. KINGSHIGHWAY.

'31 CHRYSLER 6 SEDAN— A1 condition **$345**
DELMAR MOTORS, 3401 S. Kingshighway

1932 Chrysler DeLuxe, $60
Down. Sedan. Almost new. Trade. 4718 Delmar.

CHRYSLER—'31 de luxe sedan; guaranteed perfect mechanical condition; looks like new; at a sacrifice by owner. Phone Mr. Sheffer, CHestnut 8220.

'31 Chrysler 66 Sedan; clean; **$310** mechanically A1
CROSBY MOTORS, 3501 S. Kingshighway

CHRYSLER 8—Sedan, '32; CD, beautiful condition; see to appreciate, $325, $85 down, trade. 4454 Easton.

CHRYSLER 70—Sedan; '30; perfect condition; cheap; trade; terms. 2638 Lynch.

'32 DESOTO SEDAN, $375
De luxe 6 wheels, radio, heater, fine condition, $100 down.
MONARCH, Kingshighway and Enright.

1931 DE SOTO SEDAN
Only **$80** Down
EDWARDS CHEVROLET CO.
3806 S. KINGSHIGHWAY at CHIPPEWA

'32 De Soto Sedan; a beautiful car throughout; sacrifice **$335**
CROSBY MOTORS, 3000 Gravois. GR. 7377

$$$ SAVE HERE $$$

1928 PONTIAC SEDAN, very clean	$ 75
1929 BUICK 8 VICTORIA COUPE	85
1929 DODGE 6 SEDAN, a buy	90
1927 PACKARD 6 SEDAN, Radio	125
1929 GRAHAM PAIGE SEDAN	145
1930 AUBURN SEDAN, new tires	195
1930 FORD DE LUXE SEDAN	215
1931 OAKLAND SPT. CP., new duco	245
1931 PONTIAC 6 COACH, like new	265
1931 DODGE 6 SEDAN, 6 wheels	295
1932 MARMON SEDAN, a bargain	235
1931 BUICK SPORT COUPE	345
1931 BUICK 57 SEDAN, small 8	345
1933 DODGE 8 DE LUXE SEDAN	385
1933 PONTIAC CABRIOLET, a buy	495
1933 BUICK 58 SEDAN; trunk job	525
1927 PACKARD SEDAN; RADIO	645
1929 PONTIAC COACH	125
1929 GRAHAM-PAIGE SEDAN	150
	165

South Side Buick-Pontiac
3654 S. GRAND. LACLEDE 7600.

Sedans For Sale

CHEVROLET—'33 sedans and coaches; like new; real bargains, terms.
HARRIS-GILLIAM CHEV. 7915 Forsythe.

CHEVROLET—1934 sedan; built-in trunk; radio; give same service as a new car. WILLCOCKSON-PONTIAC, 3900 W. Pine.

CHEVROLET—Special sedan; late 1932; side mounts; trunk; almost new. 2704 McNair.

CHEVROLET—1934 town sedan; today, $525; terms. 3645 Chippewa.

CHEVROLET—Sedan, 1927, good condition; clean; bargain. 1925 Shenandoah.

CHEVROLET—1931 sport; perfect; cheap, trade, terms. 2506 S. Jefferson.

CHEVROLET—Sedans, 1931; coaches, 1931 clean. Orange Front, 2209 Lynch.

CHEVROLET—1929, perfect; very cheap; trade, terms. 2506 S. Jefferson.

CHEVROLET—1927 landau; real buy; $45; better hurry. 4761 Easton.

CHEVROLET—Sedan; late '27; runs perfect; cheap, $55; terms. 2638 Lynch.

CHEVROLET—1932-1933, like new; bargains; trade, terms. 2506 S. Jefferson.

CHEVROLET—1929 sedan, A1 shape, bargain, $115. 2524W Sullivan.

'30 Chev. De Luxe Sedan, 6 w. w. BARNEY'S, 4415 Manchester **$195**

CHEVROLET—'29 business coupe, $125. KUHS, 2837 N. GRAND. FR. 2900.

CHEVROLET—1932-1933, like new; bargains; trade, terms. 2506 S. Jefferson.

CHEVROLET—1929 sedan, A1 shape, bargain, $115. 2524W Sullivan.

MONARCH

AUTHORIZED Ford DEALER

314 N. Sarah at Lindell
OPEN SUNDAY AND EVENINGS.
FR. 6401.

Sedans For Sale

DE SOTO—Late 1932 sedan; Buick, 1930 sedan; bargain; terms. 2415 Cass.

DE SOTO—1932 sedan, almost new; $295, $50 down. 4761 Easton.

DE SOTO—1934 airflow sedan, like new, trade, terms, $795. 7434 Manchester.

DE SOTO—'30 sedan; good car; must sell quick; $45 down. 1397 Hamilton.

1933 Dodge De Luxe Sedan; beautiful golden beige finish; must sell, need money; will trade car. Mrs. Hattie Johnson, 6700 Etzel av.
CROSBY MOTORS, 3700 S. Kingshighway

'30 Dodge DD sedan; good paint and tires **$195**
CROSBY MOTORS, 3700 S. Kingshighway

'33 Dodge Sedans; golden beige and beautiful blue; these cars like new and perfect. **$485**
CROSBY MOTORS, 3000 Gravois. GR. 7377

'31 Dodge Sedan; 6 w. w.; new paint; perfect **$315**
CROSBY MOTORS, 3501 S. Kingshighway

DODGE—'33 deluxe sedan; new tires; low mileage.
PARDUE-SHELDON, 5220 Nat'l Bridge.

ORIGINAL OWNER
Dodge '33 sedan, just like new; run 12,500 miles. 4279 OLIVE. FR. 2143.

'33 DODGE SEDANS LATEST TYPES REDUCED MILSTRAND, 3333 WASHINGTON. **$485**

DODGE—1934 de luxe sedan; old people's car; driven 8700 miles; bargain; terms. 3645 Chippewa.

'32 DODGE SEDANS ASSORTMENT ALL REDUCED MILSTRAND, 3333 WASHINGTON. **$395**

'33 DODGE SEDAN— De luxe; radio **$495**
DELMAR MOTORS, 3401 S. Kingshighway

DODGE—Sedan, '34, beautiful tan finish; real saving, $550, $100 down, balance 16 months. 4454 Easton.

DODGE—Sedan, '33; beautiful black; real buy; $450, $85 down; trade. 4454 Easton

DODGE—'29 sedan; perfect; sacrifice; $49 down. 1397 Hamilton.

DODGE—Sedans, 5-7; 1932 to 1935; cheap; trade; terms. 4761 Easton.

DODGE—'33 sedan; low mileage; perfect; $150 down. 1397 Hamilton.

DORRIS—1925; best offer takes it; see it today. 1807A North Market.

DURANT—1929; model No. 60; exceptionally clean, $85; also 1929 4-cylinder cabriolet, $30; cheap license; private terms. 6058 Fyler.

'31 Durant 40 Sedan; 6 wire wheels **$160**
CROSBY MOTORS, 3700 S. Kingshighway

'30 ESSEX SEDAN Excellent condition **$150**
DELMAR MOTORS, 3401 S. Kingshighway

ESSEX—1928, perfect, $38; terms, trade. 2506 S. Jefferson.

ESSEX—'29; runs good; very reasonable; private. 7618 Vermont.

'34 Ford 4-Door Sedan, $495
$120 down, $37.50 monthly.
MONARCH, Kingshighway and Enright.

'29 Ford Town Sedan; good paint **$125**
CROSBY MOTORS, 3501 S. Kingshighway

FORD—Fordor de luxe sedan, '33; spotless, an unusual car; sacrifice, $410, $85 down. 4454 Easton.

ARCHER-MANN MOTOR CO.

1932 Olds "6" Sedan	$385
1930 Chev. "6" Sedan	195
1931 Olds "6" Coach	165
1933 Ford "V-8" Coupe	415
1934 Chev. "Master" Coach	455
1932 Graham "8" Sedan	345
1929 Nash "6" Coach	145
1934 Graham "8" Coupe	465
1933 Ford "V-8" Coach	415
1933 Graham "8" Sedan	450
1929 Marmon "8" Sedan	295
1931 Graham "8" Sedan	395
1929 Roosevelt "8" Sedan	295
1929 Graham "8" Coach	195
1927 Jordan "8" Sedan	95

Sedans For Sale

FORD—Fordor sedan, '34 de luxe;

USED AUTOMOBILES

Sedans For Sale

...Sedan, 1930; standard 6; excellent condition; real buy; $145, $45 down, $10 mo. 4454 Easton.

...Sedan, '27; good condition, very private. FOrest 8562.

...'31 sedan; cleanest in town; quick ...down. 1397 Hamilton.

...1930 light six sedan, $150. 2919 ...

...Sedan, built-in trunk, $565 ...beautiful car, trade ...MANCHESTER.

...sedan, '31; excellent condi... sacrifice; $145, $45 down. 4454 ...

...Sedan, good condition; new ...private. 2833 McNair.

...sedan; almost new; 4761 Easton.

'29 OLDSMOBILE SEDAN— $175
...trunk; very clean ...
...MOTORS, 3401 S. Kingshighway

...sedans, all like ...see these before buying; priced to ...today; trade, terms. 1915 N. 9th.

...touring sedan; beautiful; ...everything; $495 today. 1915 N. ...

...1928 sedan; only $68 ...Chirpway.

...1933, excellent condi... trade, terms. 2506 S. Jefferson.

1929 PACKARD SEDAN, $35
...trade. 4718 Delmar.

...passenger de luxe, A1 ...5791 Westminster.

1929 PACKARD 7-PASS., $225
...new trade. 4718 Delmar.

...sedan, side mounts; ...fers, $165; $45 down.

...sedan, '30; perfect me... sacrifice. 5445 Eas...

PACKARD CLUB SEDAN—Had one owner... like new. ...
WILLOUGHBY MOTOR CO., 3900 W. Pine.
PACKARD '29 sedan; small 8; runs ...$185. 1915 N. 9th.

1931 PIERCE ARROW, $75
...Sedan, 4718 Delmar.

...passenger sedan, ser... touring condition, tires like ...; St. Louis Co., ...Forest 6830.

...Sedan, 1930; clean; ...Orange Front, 2209 Lynch.

PLYMOUTH—Coach; latest 1933; F. D.; ...bargain; $365; terms. 2704 McNair.

Plymouth Sedan
...six; equipment; 6 wheels; ...rack; mileage; excellent con... appreciate.
MID-TOWN FORD CO.,
FL. 3380. 3650 S. KINGSHIGHWAY.

PLYMOUTH SEDANS $425
...SEVERAL.
...REDUCED LOW AS ...
...MILSTRAND, 3333 WASHINGTON.

1934 Plymouth De Luxe, $75
...like new; 18 months ...4718 Delmar.

1934 Plymouth De Luxe Sedan; $440
(BOSH) MOTORS, 3700 S. Kingshighway

1934 PLYMOUTH SEDAN DE LUXE WITH TRUNK $575
...MILSTRAND, 3333 WASHINGTON.

PLYMOUTH—'33 sedan; exceptional buy; ...$25 down, $18 month on balance. ...BACHENBERG-WAGNER MOTOR CO., ...Authorized Ford Dealers. ...Riverside 5400.

1932 PLYMOUTH SEDAN $355
...FB MODEL
...SIX WHEELS
...MILSTRAND, 3333 WASHINGTON.

1933 PLYMOUTH SEDAN— $435
...De luxe.
...MOTORS, 3401 S. Kingshighway

1931 Plymouth Sedan, excellent $225
(BOSH) MOTORS, 3501 S. Kingshighway

...1932 de luxe sedan; perfect condi... 4179 Blaine.

PLYMOUTH—1932 sedan; perfect condi... 4179 Blaine.

PLYMOUTH—1931 sedan; $425. Plym... CHEVROLET—1931 coach; $275. Plymouth, 1934 ...Dodge, '33, 157" ch. and cab. ... $445. 2704 McNair.

PLYMOUTH—Sedan, latest 1933; almost ...Chevrolet '34 high stake ... $545. 2704 McNair.

PLYMOUTH—'32 D. de luxe; ...trade. 5164

PLYMOUTH—'30 sedan; like new; cheap, ...trade. 4718 Delmar.

PLYMOUTH—Sedan, latest 1929; like ...2704 McNair.

PLYMOUTH—Latest 1932 PB 4 sedan; ...3645 Chippewa.

PONTIAC—'30 sedan; clean; make of... Hamilton.

PONTIAC—1st series, '30; very ...$10, $35 down, balance ...Easton.

PONTIAC—'30 sedan, model 6 wheels; ...Easton.

WILLOUGHBY BUICK, 3900 West Pine.
...runs perfect; new Hollis.

1933 PONTIAC DE LUXE
...cheap. 4761 Easton.

1929 Pontiac Sedan; a $140
...MOTORS, 3501 S. Kingshighway

Warren-Webb Chevrolet Co.
...Bridge.

...$450; slightly used; ...3666 Easton.

...A1; must sell, ...Cira

...$60; '28 Whippet ...3516 Missouri.

...1931-1932, clean. Or... Lynch.

...BAKER 1932; good as ...103 Oregon.

STUDEBAKER SEDAN
...mechanical condition; see ...$275.
...NEWMAN MOTOR CO.,
...Kingshighway. FR. 6965.

1934 Studebaker 6 De Luxe
...new. Balance 18 months.

1931 Studebaker Sedan, $35

'30 STUDEBAKER SEDAN— $195
...Sedan, well ...
...MOTORS, 3401 S. Kingshighway

...Dictator sedan, '33; ...side mounts; chrome ...$85 down. 4454 Easton.

...BAKER '31 small 6; A1; $40 ...Jefferson.

...1930 de luxe sedan; ...$185. 1915 N. 9th.

...'33 Dictator sedan, $495. ...GRAND, FR. 2900.

1934 TERRAPLANE, $75
...almost new. Trade 4718 ...

...de luxe sedan, 1933; ...horn, etc.; looks like ...

...late '29, 4; original ...nice family car, cheap, ...

...cheap. 4141 Lab... ...

...4-cylinder sedan. 3142 ...

...sedan, almost new; $110. ...Easton.

1932 WILLYS DE LUXE, $40
...trade. 4718 Delmar.

...sedan, like new, $365. ...N. GRAND, FR. 2900.

...1928 sedan; very ...5500 Grace

'31 ...Sed. Perfect, ...BARNEY'S, 4415 Manchester $215

Trucks For Sale

...Trucks; for sale or trade. ...1934 Chevrolet, 157 in. ...Dodge, 131 in. ...Chevrolet Stake Body. ...Chevrolet Express Body. ...Chevrolet Stake Body. ...Chevrolet, 131 in. ...Ford, 131 in. ...Ford Ice and Coal. ...Ford, 157 in. ...Dodge Panel.

These trucks are all in fine running condition; prices are low for quick sale, and we can make any terms within reason. Trade your car or truck as part down payment.

HARDY CHEVROLET
5616 Gravois. 4617 Gravois.

TRUCKS
2 1930 Chevrolet Trucks, Coal Body.
3 1931 Chevrolet Trucks, Stake Body.
4 1929-31 Ford Trucks.
4 1933-4 Chevrolet Trucks, 131-157.
1 1934 Chevrolet Sedan Delivery.

BIG 4 AUTO
2400 S. Jefferson

See Us for
USED TRUCKS
Complete line, ½ to 2 tons; Chevrolets, Fords, Reos, International, Dodges, Many others to choose from. All body styles.
CROSBY MOTORS
3700 S. Kingshighway FL. 5250

Trucks
Several model A Ford chassis with cabs, both long and short wheelbase. 1931 Chevrolet chassis with cab, long wheelbase.
1—1928 GMC truck with stake body. See our trucks today sure. Real values.
MID-TOWN FORD CO.,
FL. 3380. 3650 S. KINGSHIGHWAY.

USED TRUCKS
All makes and sizes; reconditioned; priced to sell. See these Trucks and get our terms.
Also Fordson Tractor.
AUTOCAR TRUCK CO.
Studebaker Truck Distributors.
2740 Locust. JEf. 0890.

See Barney's for Trucks
'34, '33, '32, '31 Fords, Chevrolets, 1½ ton; long, short bases, stakes, coal bodies; hydraulic dumps. Terms, trade. bargains.
BARNEY'S, 4415 MANCHESTER

FISHEL AUTO SALES
'33 Chevrolet Coal Body, duals...$295
'30 Ford Hydraulic Dump ... 245
'32 Diamond T, Duals, Stake... 325
'32 International, Duals ... 175
'30 Chevrolet, Stake ... 50
Many others to choose from.
4163 Manchester

USED TRUCKS
A large selection of low priced used trucks. Terms or Trade.
FEDERAL CO.,
4022 West Pine. FR. 6290.

'31 Chev. Sedan Delivery
$60 down, black maroon wheels, good tires, $245.
...ONARCH, Kingshighway and Enright.

BEER TRUCK
Chevrolet, 12-foot body, 10-ply dual tires; low mileage.
WHITE MOTOR, 4151 FOREST PARK.

AUTOCAR—Truck, 2-ton, 1922 model, 4131 Minnesota. RI. 2063M.

1933 CHEVROLET, DUAL CHASSIS
Only $100 Down
EDWARDS CHEVROLET CO.
3806 S. KINGSHIGHWAY at CHIPPEWA

5—1934 CHEV. 1½ TRUCKS
Dual wheels and perfect; terms. 4718 Delmar.

CHEVROLET—'33, ½-ton pickup, $345, and it's a good one any way you take it; 30 others from which to choose.
SCHNURE CHEV., 3976 Chouteau.
...Jefferson 3976.

CHEVROLET—1½-ton, latest 1934; handmade stake body; duals; outfit used little. See this. 1915 N. 9th st.

CHEVROLET — 1934, long wheelbase, duals, $425; Chevrolet 1934 short wheelbase, duals, $425 terms. 717 S. Vandeventer.

CHEVROLET—1930, ¾-ton truck, canopy top, $110; '29 canopy 1½-ton, $135. 3315 Easton.

CHEVROLETS—5, 1933; short and long wheel bases; duals; your pick, $295; terms. 717 S. Vandeventer.

CHEVROLET—1½-ton truck; late 1930; stake; runs perfect; $60 down; ready for work. 1915 N. 9th.

CHEVROLET—Truck, '33; 1½-ton, duo, new tires, private. 2511 Salisbury.

CHEVROLET—1929 dump truck, 1½-ton. 1017 Ferguson, University City.

CHEVROLET—'32 pickup, like new; must sell quick. PRos. 9734.

CHEVROLET—'26 panel, $35; $10 down, $2 week. 2728 Olive.

CHEVROLET—Panel truck, latest 1931, almost new cheap, terms. 2704 McNair.

CHEVROLET—Sedan, truck, 1928, clean. Orange Front, 2209 Lynch.

CHEVROLET—'34 Master delivery sedan; very little used; private. 3120 Tamm av.

DELIVERY TRUCK — 1925 light, $25; 1927 5-passenger sedan, $50. 3918 Aldine.

DIAMOND T—1-ton stake truck; late model. 6211 Lexington, Pine Lawn.

DODGE—1933, 1½-ton dual; $350. DOWNTOWN CHEVROLET. 2300 OLIVE. CENTRAL 4250.

DODGE—1933, long wheel base; duals; completely overhauled; like new, $385; terms. 717 S. Vandeventer.

DODGE — 1933, 1½-ton, panel body; cheap, trade, terms. 4761 Easton.

DODGE—1½-ton 1934 stake; duals, overloads. 2708A S. Broadway.

DORRIS—6-80 1-ton truck, 2907 Pennsylvania av, between 1 and 5 p. m.

YOU NEED A TRUCK????
Take a Look at What We Have.
Ford ½-ton panel, special ... $135
Ford 1930 dump, only ... 250
Dodge, '33, 157" ch. and cab. ... 445
Chevrolet '34 high stake ... 545
Others on hand. Terms. Trade.
MENDENHALL, Locust at Jefferson.

'31 FORD PANEL ½-TON SEDAN DELIVERY $225
MILSTRAND, Vandeventer and Washington

1930 Ford, Pick-up, $95
Easy terms, $35 down, 34 per week.
MONARCH, Kingshighway and Enright.

FORDS—Chevrolets, trucks, 25, all models, coal, stake, dump, panel pickup; open, and closed sides; ¾-ton and 1½-ton bargains; terms. 3114 Cass av.

'33 FORD PANEL ½-TON SEDAN DELIVERY $375
MILSTRAND, Vandeventer and Washington

FORD—1933; short wheel base; 4-cylinder; completely overhauled; like new; $325. Ford, 1932; long wheel; duals, $245; terms. 717 S. Vandeventer.

FORD—1934, V-8 long wheelbase duals, like new, $445, terms. 717 S. Vandeventer.

FORD—Pick-up, ½-ton, 1932, 4-cylinder; first-class condition. 7527 Cartan, Maplewood.

FORD—'29, panel, good motor, tires, real buy $35 down, $3 week. Newstead Motor, 4380 Olive.

FORD—Truck, late 1929; ½-ton panel. $75. 1707 Geyer.

FORD—1931 stake; 1932; pickup, 1929, 1931 Chevrolet pickup. 2415 Cass.

FORD—Truck; 1-ton; good condition; $35. 2214 Laclede rd.

FORD—Apply Monday afternoon, 1127 S. Grand.

LOANS ON AUTOMOBILES

"ANNOUNCING"
A New Auto Loan Company Just Starting Business with a New Loan Plan.
Loans from $5 to $1000 on any Car from 1924 to 1935 Models.
Also License Loans, Just Bring Title.
Pay As Little As 50c Weekly
FRANKLIN FINANCE CO.
3740 Washington FR. 2982
OPEN NITES TILL 9 P. M.—SUN. TILL 1 P. M.

USED AUTOMOBILES

Trucks For Sale

FORD T—Truck, ½-ton, panel, extra clean. 1909 Marcus.

FORD—1931 vegetable truck; closed body; good condition. 3530 Cora.

FORD—V-8 sedan delivery, 1934; 20,000 miles; $300 off. 9201 Gravois.

FORD—'31 light delivery, $145. KUHS, 2837 N. GRAND. FR. 2900.

GMC CLEARANCE SALE
RECONDITIONED TRUCKS OF ALL SIZES AND STYLES.
'30 Diamond T, 1½-Ton, rebuilt.
'32 GMC, 1½-Ton; rebuilt.
'33 I. H. C., 1½-Ton, new motor.
'31 Ford, L. W. B., high stake.
Dia. T, 2½-Ton, 825 gallon tank.
PRICED RIGHT—EASY TERMS.
GENERAL MOTORS TRUCK CO.
2640 Washington. JEff. 0300.
Open Sunday Morning.

GMAC—'28 panel truck, new paint; exceptionally clean; only $165.
HALLENBERG-WAGNER MOTOR CO., AUTHORIZED FORD DEALER.
8215 Gravois. FLanders 5400.

INDIANA TRACTOR
2½-ton, rebuilt; terms or trade.
WHITE MOTOR, 4151 FOREST PARK.

INDIANA — 1932; 2-ton; short wheelbase; duals, $325; terms. 717 S. Vandeventer.

INTERNATIONALS—2, late '33, panel, like new, repossessed, sell for balance due, terms. 1915 N. 9th.

INTERNATIONAL—1934 B-3; long wheelbase; duals; perfect; $465; terms. 717 S. Vandeventer.

Mack A. B. Dump Truck
Dual reduction axle.
WHITE MOTOR, 4151 FOREST PARK.

MACK—White, pneumatics, 4-yd. dump bodies. 5706 Roosevelt.

MOVING VAN—16-ft., closed body; booster brakes; 2-ton auto car, cheap. CO. 3900.

'34 Reo Panel Truck; excellent condition $475
CROSBY MOTORS, 3501 S. Kingshighway

STAR—½-ton, good condition; price $25. 6437 Marquette.

TRUCKS! TRUCKS! TRUCKS!
Closing out on 15 reconditions; trucks; many with bodies; no reasonable offer refused; terms. 3631 Easton.

TRUCK—1½-ton '34, V-8, hydraulic dump, 3848A St. Louis.

WHITE—Coal truck; with body and hoist, cheap. 2310 Pestalozzi.

WHITE—1½-ton; hydraulic dump dual pneumatic; cheap; trade. 2305 Howard.

WHITE—3½-ton, '27, steel body, runs good, cheap. COl. 3953W.

Chassis For Sale

BUICK—1929 chassis; good condition; bargain, $50. 9201 Gravois.

Motor Busses For Sale

WHITE BUS—25-passenger, good condition; bargain. 108 W. Calvert, Marion, Ill.

Automobiles For Sale—Miscellaneous

CREDIT—On new Chevrolet, $87; will sacrifice. CAb. 6986W.

WILL SELL $100 credit on new Ford de luxe; make me an offer. Box F-413, Post-Dispatch.

Auto Trailers For Sale

CABIN TRAILER—Fully equipped; late model. 1909 California, Sunday.

CHEVROLET—1 1934 tractor and 20-ft. Herman trailer, like new; will trade for smaller car. Humphrey Bros., Elaberry, Mo.

TRAILERS—18-ft. closed trailer van, with V-8 tractor; 18-ft. open top trailer. Bargains. McCabe-Powers Auto Body Co., 1317 N. 9th st.

TRAILERS—Used, refrigerator body, 18-ft. round front; terms. Bailey, 1320 S. Grand.

TRAILERS—All sizes, all styles; low down payment; terms. Bailey, 1320 S. Grand.

Auto Bodies For Sale

BODIES—Stake and flat, for sale cheap. 912 N. First st.

FORD—Coach body, 1931; perfect; bargain. 6514 W. Florissant.

Tires For Sale

TIRES—Dealer, out of business, new or used, trucks, wholesale prices at residence. Call Sunday or after 6 p. m. 1302 N. Euclid. 1st floor, left.

G. M. C.—2½-ton duals, $100; Model T, dual wheels. 1213 S. 13th.

TIRES—Truck, 30x500, heavy duty; like new. 1115A Lynch.

Accessories, Parts—Wanted

WIRE WHEELS Wtd.—Four, and hubs, for model "T" Ford. Box C-56, P.-D.

Accessories, Parts—For Sale

FISHEL AUTO SALES AND PARTS
Used parts for all makes of cars and trucks; we specialize in truck parts. 4301W Clayton av. FR. 9344.

USED FORDS, Chevrolet parts and bodies. 7320 N. Broadway. CO. 1195.

LOANS ON AUTOMOBILES

Auto Loans
$50 to $300
Your Car Can Get You Cash—Quick, Convenient Service.
NO LOWER RATE IN ST. LOUIS
Only 2½% Per Month on the Unpaid Balance of the Loan.
Personal Finance Co.
DOWNTOWN: 9th and Olive
WELLSTON: Frisco Bldg. 6200 Easton. Over State Bank GA. 4587 MU. 0170

AUTO LOANS
Refinancing—Lawful Rates
LOCAL FINANCE CO.
Northwest Corner Grand and Page
307 E. Broadway, Alton, Ill.
Open Evenings.
FRanklin 1532 ALton 234

AUTO LOANS
$10.00 to $1000.00
Refinancing—Legal Rates
GUARANTY MOTOR CORP.
2936 LOCUST JEfferson 2464

AUTO LOANS
By the Friendly South Side Loan Co.
Notes refinanced. Payments made smaller. More money advanced. Investigate our low rates
We make out-of-town loans in Missouri and Illinois
United Auto Finance Corp.
2117 S. Broadway. St. Louis. LA. 8060

AUTO LOANS
Any year or model; CEntral 7020.
IDEAL FINANCE CO., 405 Victoria Bldg.
AUTO LOANS to car owners; quick service; highest appraisals.
AUTO FINANCE CO., 3148 Locust.

LOANS ON AUTOMOBILES

Auto $25 to $500 Loans
Easy to get convenient to repay. Higher Appraisals Better Terms
Notes refinanced Payments reduced. more cash advanced
over 50,000 Satisfied Customers
WELFARE Finance Co.
1039 N. GRAND
5893 EASTON - 3601 GRAVOIS
7288 MANCHESTER
5300 NATURAL BRIDGE

AUTO LOANS
$10 and up; any year or model.
MIDWEST FINANCE CO., CE. 4546, 507 Victoria Bldg., 8th and Locust.

AUTO LOANS
MONEY LOANED ON YOUR CAR IN FIVE MINUTES; LOW RATES.
VALLEY FINANCE CO.,
3807 EASTON. 2911 OLIVE.

MACHINERY WANTED

AIR COMPRESS Wtd.—Small, ½ h. p., a. c. 718 Pine. MAin 1162.

ALL MACHINERY, motors, tools bought. Segal, 907 Market. GA. 7897.

CASH for all kinds of machinery, motors, tools, fans, etc. Schorr, 1601 Market. GArfield 8937.

MILLING MACHINE Wtd.—Small. Phone Hilland 9466.

MOTORS Wtd.—Machinery, any description. Bring to Steiner, 5751 Easton.

MOTORS Wtd.—D. C., 220-v., 1 to 5 h. p. BALLAK, 100 N. 12th.

SQUARE SHEARS Wtd.—8-foot power, give full information; must be in good condition. Box H-84, Post-Dispatch.

TOOLS Wtd.—First-class home woodworking power tools; must be cheap. Phone Prospect 3625.

WANT 48" to 72" gear hobber or gear cutter; also 3½" to 4" bar Lucas, Universal or Giddings & Lewis boring machines. Box J-181, Post-Dispatch.

WANTED to rent or buy used concrete mixer. Box M-105, Post-Dis.

MACHINERY FOR SALE

ALL machinery, tools and equipment of the Cornwall Copper Mining & Smelting Corporation, consisting of air compressors, gasoline locomotive, boilers, engines, pumps, smelters, cupola; four miles of track, one mile 20-lb rail and 3 miles 30-lb rail, including 629 acres of land in Ste. Genevieve County. Write or call H. S. Albrecht, 721 N. Second st., St. Louis, Mo.

AIR COMPRESSOR—$2; paint guns, $2; motors, $2; air tanks, $2; air hose, 2c ft.; paint spray outfits, complete, $15. Rent, buy, trade. 3419 S. Grand. FR. 7604.

AIR COMPRESSORS—Portable and stationary, boilers, engines, pumps, etc.; various sizes. Schoelhorn-Albrecht Machine Co., 721 N. 2d st., St. Louis, Mo.

AIR COMPRESSOR — Filling station pumps, motors. 5647 Wabada. EV. 3037.

AIR COMPRESSORS—Suitbale for paint spray, $2, $8.50, $15. 1118 S. Taylor.

ARMATURE turning lathe complete, $39.50. 2325 North 9th st.

BATTERY CHARGER — Vulcanizing molds; test bench. 2805 Chouteau.

BENDING ROLL, ½-in. cap., 10 ft. long; also punch, cap. 1-¼ in. thru. 1-¼ in., both motor drive with motors. MU. 5248.

BOILER—Used gas steam high pressure; capacity, one pressing machine in good condition. Fleming Plumbing & Heating, 214 E. Broadway, Alton, Ill. Phone MAin 2681.

NEW & RECONDITIONED—SAVE MONEY
Rubber Belting. Pulleys.
Conveyor Belting. Shafting.
Thresher Belting. Bearings.
Leather Belting. Sprockets.
Farm Belting. Chain.
Belt Remnants. Gearing.
Belt Repairing. V Drives.
Belt Fasteners. Transmissions.
Write for our catalog.
TEUSCHER PULLEY AND BELTING CO.
2d and Delmar. St. Louis, Mo.

BROWN MACHINERY CO.
Sell, buy, exchange machine tools; woodwork machinery; tinners' tools; new, used. 2323 N. 9th. CEntral 8559.

CAR WASHER—Electric drill, welding outfits, valve refacer, bench grinder, spot welder. Schorr, 1601 Market.

CHAIRS—200; tables, 50; for garden; also basement beer storage box. Box M-101, Post-Dispatch.

DELTA HOME CRAFT MACHINERY—On display; terms and trade-ins. McDonald Mach Co., 1531 N. Bdwy. CE. 9360.

DOUBLE DRUM—40 h. p., 3 speed. Gas hoist, first-class.
LEE SIMPSON GARAGE,
Valley Park, Mo.

ELECTRICAL ARC WELDERS—Slightly used Hobart 300 a. m. p. late model; Lincoln 400 a. m. p., latest model; reasonably priced; can inspect at 4620 Delmar bl. RO. 1313.

DELCO ELECTRIC PLANT—Complete; 600 watts; also extra sets of batteries; cheap. 5427 Gravois. RIverside 4108.

ELECTRIC DRILL—¾, Avi Motor Co., Morsanford and Seibert.

GARAGE — Sheet-metal, woodworking equipment. 907 Market. GA. 7897.

GAS SHOVEL—Small; low price; terms. E. F. Marsh, 4121 Forest Park. FLanders 3750.

HOISTING ENGINES—Gasoline, electric and steam driven; single, double and three drum various sizes. Schoelhorn-Albrecht Machine Co., 721 N. 2d st., St. Louis, Mo.

HOME WORKSHOP—Power tools. See display. Lang Caw Co., 1009 N. Broadway.

HOME-CRAFT machinery, Delta motor-driven; new, used. 2319 N. 9th st.

LATHE—Barnes, 13-inch by 5 feet, screw cutting with extra equipment; complete; also U. S. air compresser; cheap. 3606 Enright.

LATHES—Drills, grinders, millers, planers. Klauber Machinery Co., 320 S. Third.

LATHES — Screw-cutting, 14-inch, 5-ft. bed; complete with chuck; Sioux flexible shaft. Schorr, 1601 Market.

LIGHT PLANT—2500 watt; 60-cycle, d. c.; also Delco 32-volt, 600 watts; bargains. 1601 Market.

MACHINE TOOLS—42"x18' quick change gear lathe direct motor drive, complete with motor.
20"x8" single pulley drive, geared head lathe.
44"x12' lathe, belt driven.
28"x14' lathe, belt driven.
36"x16' lathe, belt driven.
Planers, shapers, drill presses, gear cutters, punch and shear.
Bending rolls, etc.
SCHOELHORN-ALBRECHT MACHINE Co.
721 N. 2d st., St. Louis, Mo.

MACHINE TOOLS—Pumps, engines, air compressors, etc. JOHN RAMMING MACHINE CO., 308 S. First st.

MACHINE AND REPAIR SHOP—Fully equipped; or rent. 2315 N. 9th.

MACHINERY—St. Louis' largest and finest stock of both new and used machine shop equipment; woodworking machines and sheet metal tools; low prices; terms. McDONALD MACHINERY CO. 1531-35 N. Broadway. CE. 9360.

MUSICAL INSTRUMENTS FOR SALE



PLAY WHILE YOU PAY
ONLY $1.25 PER WEEK
Merely take one 30-minute private lesson each week for 52 weeks and brand-new Hohner Piano Accordion is yours. Take the accordion home after the first lesson. Radio, orchestra and stage experience taught.
Brand-new 120 base accordions, including 52 free private lessons; easy terms, trade ... $117
See our line of fine imported Piano Accordions before you buy. Open Sunday and Evenings.
ESTABLISHED 24 YEARS
LA PIENO ACCORDION SCHOOL
3175A S. GRAND

MACHINERY FOR SALE

PUBLIC SALE
To be held on the refinery grounds at Chanute, Kans.
10 A. M.
MONDAY, MARCH 25, 1935
Complete plant of Altitude Petroleum Co. Chanute, Kansas
Equipment Includes:
5,000-Bbl. Skimming Plant
2—1,000-Bbl. Jenkins Cracking Plants
150,000 Bbls. Steel Storage Tanks
100 Pumps—All Sizes
Approximately 30 miles of pipe lines, to be sold complete or in part.
All equipment in good condition.
All bidders required to deposit $2,500 cashier's check.
For other information or inspection see watchman at plant, or write.
Box 391
CHANUTE, KANSAS

MACHINERY—Driver, lathes, drills, saws, motors, home work shop; low prices; terms, Get catalogue. Steiner, 5751 Easton.

MILLER and 10-inch lathe with chuck. Box H-38. Post-Dispatch.

MOTORS Rewound Rebuilt Repaired $2
Up—used ¼ h. p. motors, $3 up
MEYERS, 5756 Kennerly EV. 4418

MOTORS & GENERATORS
¼ to 200 h. p. a. c. and d. c.; all makes. St. Louis Electrical Co., 1715 Delmar.

MOTORS—Sell or rent, all sizes; new and used; wiring, repairing and installing. Acme Electric Co., 221 Market st.

MOTORS—All sizes, 1913 Washington av. Hornbeck & Hardie Electric Co.

MOTORS—¼ and 1-6 h. p.; small compressors, cheap. 3834 Market.

MOTORS—25 h. p., 3 ph., 3-4 r. p. m., 220 volt. Segal, 907 Market.

NEW, used and rebuilt equipment of the following description: Tractors, graders, scrapers, crawler wagons, air compressors, rock drills, pavement breakers, concrete mixers, pumps, crushing and screening plants. Joseph Resl Tractor & Equipment Co., 1510 N. 13th. CEnt. 8025.

PAINT SPRAY OUTFIT—$10; compressors, $1; motors, $3; hose, 2c ft.; spray guns, $2.50; we trade. Schorr, 1601 Market.

POWER HAMMERS—Belt driven of various sizes; anvils, forges, etc. Schoelhorn-Albrecht Machine Co., 721 N. 2d st., St. Louis, Mo.

PRINTING PRESS—Small, card label outfit, type, etc. 619 N. Compton.

REFRIGERATOR—One-ton York, complete fully automatic, cheap. 6301 S. B'way.

VERTICAL BOILERS—10, 20, 30, 40, 50, 100 h. p.
65, 110 and 150 h. p. fire box boilers, 30, 50, 75, 100, 150 h. p. oil engines. Large stock electric motors, air compressors, iron working machinery.
WM. C. JOHNSON & SONS MACHY. CO., 1211 Hadley st.

Farm Machinery

WANTED—Used corn husker and sheller; 200 to 400 bu. per hour; state make, condition and price. Lee Ketchum, Route 5, Memphis, Tenn.

FORDSON tractors and plows wanted for cash; state condition and price. Call or write. CE. 0994. 1915 N. 9th st.

TANDEM Disc tractor, plows; all kinds farm machinery. 10919 Riverview dr.

Farm Machinery

SULKY PLOWS—Gang plows, mowers, cultivators, disc; sacrifice. 4224 Evans.

TRACTORS—Plows; parts for machinery; engines. 10919 Riverview drive.

MUSICAL

MUSICAL WANTED

ACCORDIANS Wtd.—Will pay cash; all sizes. Hugo, Rosedale 2710.

BABY GRAND PIANO Wtd.—Good make. Particulars, Box F-287, Post-Dispatch.

CASH paid for secondhand musical instruments. TONY PLACHT, 1001 Pine.

GOOD PIANO Wtd.—Trade new 10-tube radio. Hiland 4624.

PAY CASH for band instruments. LUDWIG MUSIC HOUSE, 709 Pine.

PIANO Wtd.—Small upright or studio. Box F-35, Post-Dispatch.

SAXOPHONE Wtd.—Baritone; in good condition. 5021 Idaho. RIverside 7413W.

MUSICAL FOR SALE

Musical Employment

BANDS—3, 5, 7 piece and up to 15 piece; needed for all grades of taverns, dance hall, hotel and club work. CEntral 4737. Paramount Entertainers' Bureau, room 1862, Railway Exchange Bldg.

FOR COLORED MUSICIANS CONTACT MUSICIANS' EQUITY ASSOCIATION, 929 N. VANDEVENTER. FR. 7816. JE. 9705.

GIRL SINGERS—And dancers; night club. Pierce (Izzy) Richardson, Old Orchard Inn, 807 Market.

GIRL DRUMMER—Free for engagement; can furnish girl orchestra. MU. 5814.

MUSICAL EMPLOYMENT Wtd.—Trombone, trumpet and bass, for dance orchestra; nonunion. Box F-415, Post-Dis.

PIANIST Wtd.—Italian, Spanish nationality preferred. Box H-62, Post-Dispatch.

USE
POST-DISPATCH
LOST ADS
TO RECOVER
LOST ARTICLES
MAin 1-1-1-1

Musical Employment

PIANO, Jazz, dance, voice breaks, endings; harmony, colored teacher. JE. 6220.

Musical Instruction

LEARN TRANSPOSING—All musicians and singers will profit from new fascinating system; extremely simple; based on new revolutionary musical principle; requires but few hours; not a correspondence course; teachers also write for special information. Postoffice Box 5945, Kansas City, Mo.

FREE—HAWAIIAN GUITAR
To new pupils; free trial lesson. GRand 9418. Norwood Conservatory of Music.

LESSONS — 75c; private; banjo, guitar, mandolin, violin, piano. 3125 S. Jefferson

PIANO—Mandolin, violin, cornet, clarinet, trombone, with 20 lessons, $15. 3843 Olive. Prof. Dallmer.

VOICE PUPILS prepared for radio and opera; free trial lesson. LAclede 9408.

Tuning and Repairing

PIANO TUNING, $2; repairing reasonable; guaranteed; conscientious service. M. Feldman, 5016A Oleatha. FL. 4040.

PIANOS TUNED—$1.50, guaranteed; 22 years with Beyer & Son. RO. 3816.

EXPERT piano tuning, $1.50; guaranteed; 35 years' experience. RI. 3568J.

EXPERT PIANO TUNING—$1.50; repairing; guaranteed. Hy. Kautz. GR. 0618.

Instruments For Sale

MUSICAL INSTRUMENTS
Complete stock; new and used bargains; terms. Free lessons. Fine repairing.
Ludwig MUSIC HOUSE
"59 Years of Conscientious Service"
OPEN EVENINGS 709 PINE ST.

STAFFELBACH & DUFFY
Sells on easy terms; violins, guitars, mandolins, accordions, banjos, ukulele; cases; drums; $3.50 up; old instruments traded. Radios. 918 Franklin.

CORNET—Brand-new; King Master model; sterling silver bell; beautiful Gladstone case; $75. PArkview 2623.

DRUM OUTFIT—Complete; very reasonable. 3527 S. Spring. LA. 6671.

PIANO ACCORDIONS ... $29.50 Up
HUNLETH MUSIC CO.
514-516 LOCUST ST.

PIANO ACCORDION—80-bass, $50; tuba, $30; baritone, $20; alto, $10; Boehm clarinets, $20; saxophone, $20; violins, mandolins, guitars, banjos, clarinets, $5 to $50. TONY PLACHT, 1001 Pine.

SAXOPHONE—Buescher; cost $256; sacrifice, $35. La Pieno, 3175A S. Grand.

VIOLIN—100 years old; reasonable. Webster 3143.

Pianos and Organs For Sale

SALE USED PIANOS
Piano, $9; Sears & Kelso, mahogany; Hamilton player, mahogany, $29; many others; terms, $1 per week.
LEHMAN, 1101 OLIVE. Open nights.

BABY GRAND—Perfect condition; sacrifice, leaving city. 2823 Carson rd.

CABINET GRAND PIANO—First-class condition; good tone; with stool, $20. Cal 2610 N. 10th.

GRAND PIANO—McPhail; mahogany; like new; $250.
BEN LANGAN STORAGE, 5201 Delmar.

PIANO—Hamilton electric grand reproducing; same as new; sacrifice. FLanders 1143. 4944 Mardel, second east.

WANTED to store piano for its occasional use; reliable party; references. Box C-179. Post-Dispatch.

PIANO—Excellent condition. $60. Forest 5990

PIANO—Upright; good condition; walnut case; $50. 4259 Laclede. NE. 2369.

PIANO—Fine make; like new; must sell. Tuner. Hiland 4624.

PIANO—Upright, mahogany, excellent condition. 2020 Penrose.

PIANO—$25; standard make; good condition. Espenschied, 4005 S. Grand.

PIANOS—10 used uprights, $10 up. Wagner's, 201 S. Jefferson.

PIANO—Upright, like new, $450; sell $30. 4290 Farlin.

PIANO—Steinway upright, mahogany. Laclede 9344.

PIANOS—Uprights and players; $15 to $35. Sloan's, 1167 Hodiamont.

PLAYER-PIANO—Bargain. JEfferson 2438.

STECK GRAND, $295
Used but in good condition; medium size; guaranteed; terms. Open evenings.
BALDWIN PIANO CO., 1111 OLIVE.

RADIO

Wanted

CASH PAID for radio apparatus. Radio Market, 1516 Olive.

For Sale

OVER 250 RADIOS AT MY HOME
No Expensive Overhead.
A Sight That You WILL REMEMBER.
A House Full of RADIOS AT BARGAIN PRICES
$6, $8, $9, $10
2847 LAFAYETTE.

SALE USED RADIOS
Atwater Kent ... $ 8 50
Majestic ... 12 00
Philco ... 14 00
Terms, $1 per week.
LEHMAN, 1101 OLIVE. Open nights.

ANALYZERS—Tube checkers, oscillators, meters, riders, manuals, $4.75. 4851 Labadie.

ATWATER KENT—Lowboy, $6.95. CENTRAL MUSIC, 2303 CHEROKEE.

AUTO RADIO—Majestic 66, late model, cheap. 3882 Wyoming, dealer.

BARGAINS IN USED RADIOS.
Open Sunday. 3961A EASTON.

GRUNOW—1935, 11-tube all wave, cost $169.50, used less than week, take $79.50 for quick sale. MU. 6943.

KOLSTER—Lowboy, 8-tube, $6.95 complete. CENTRAL MUSIC, 2303 CHEROKEE.

MAJESTIC—All-electric; must sell, cheap; private, Sunday, 4844 Bessie.

MAJESTIC—31 model highboy. 2740 St. Vincent.

MIDGETS—Monarch, $4; Crosley, $8; Victory, $8. RI. 5350. 4656 Adkins.

NOT the cheapest but the best in used radios, long and short wave; special price on new sets. 2304 North Market.

PHILCO auto superhetrodyne battery set, $10; cost $85. DIxon 6444.

RADIO BARGAINS
Kolster console, $6.50; Balkite console, $7; Philco superheterodyne midget, $10; Clarion junior midget, $11. Open Sunday. 2305 Howard.

RADIOS—Large collection, new and used, $3.95 up; also parts and speakers. Allen Radio Supply Co., 5215 Gravois.

RADIO—Three 1935 Stewart-Warners at cost. Boenker, 2857 N. Union.

RADIO—General Motor; large cabinet size. 3521 Manhattan, Maplewood.

RADIO—7-tube set, $

QUALITY Electrical Goods Since 1886

Brandt's 904 PINE Gigantic One-Day Sale!

OPEN UNTIL 9 o'clock EVERY EVENING



GENERAL ELECTRIC NEW ELECTRIC WASHERS CLOSE-OUT

Original Price $79

Tomorrow Only $39

$1 DOWN Carrying Charge

Trade in Your Old Washer

Satisfaction Guaranteed

Choose any Washer. If not satisfied we will exchange it for another make within 30 days.



One Minute NEW ELECTRIC WASHERS CLOSE-OUT

More Than 1/4 OFF Original Price

Tomorrow Only $29

$1 DOWN Carrying Charge

Trade in Your Old Washer

Satisfaction Guaranteed

Choose any Washer. If not satisfied we will exchange it for another make within 30 days.



Sale 75 Washers

Floor Samples, Reconstructed Washers Perfect in Performance

$9.50 to $29

$1 DOWN Carrying Charge

Trade in Your Old Washer

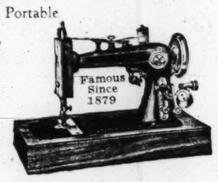
NEW 1935 ELDREDGE Electric Sewing Machines

Regular Price $39.50 Apartment Portable

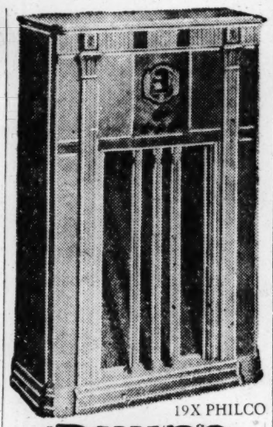
Tomorrow Only $29.50

Small Down Payment (Balance Monthly)

- Air Cooled Motor
- Time and Labor-Saving Devices
- Full Set of Attachments
- 10-Year Guarantee



"Trade in Your Old Sewing Machine"



19X PHILCO

PHILCO NEW FLOOR SAMPLES LONG AND SHORT WAVE

List Price $75 FAMOUS 19X

Tomorrow Only! $39

$89.50 SPARTON $39.95 Walnut Console, Long and Short Wave

$59.50 ZENITH $27 Walnut Console, Long and Short Wave

$1 DOWN Carrying Charge

Trade in Your Old Radio

In Time for Spring Cleaning

VACUUM CLEANER Specials!

Reconstructed, Brand-New Parts, GUARANTEED Like New

-HOOVER- $16.75

$1 DOWN Carrying Charge



Model 103 Original Price $52.50

-EUREKA- $15

$1 DOWN Carrying Charge



Model S Original Price $45.00

-ROYAL- $14

$1 DOWN Carrying Charge



Original Price $49.00

Trade in Your Old Cleaner

NO MONEY DOWN

MODEL No. 454



15¢ A DAY PAYS FOR IT

USE The money now trickling down the drain pipe

NEW Full Family Four-foot Size

Gibson ELECTRIC REFRIGERATORS

$99.50 Cash

Deposit 15c a Day in the Coin METER



15 Models to Choose From

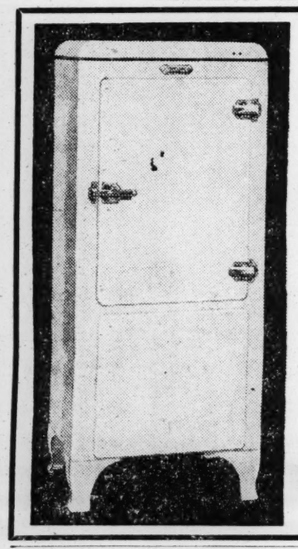
ACT NOW! SAVE UP TO 35%

- Deposit Coins in Meter
- We Collect Once Month

TRADE IN Your Old Refrigerator

Brandt Electric Co. 904 PINE Open Evenings Until 9 O'Clock

AUTOMATIC REFRIGERATORS



Copeland Refrigerator ONLY $69.77

Floor Samples, Exactly as Pictured

Make Your Own Terms Small Carrying Charge

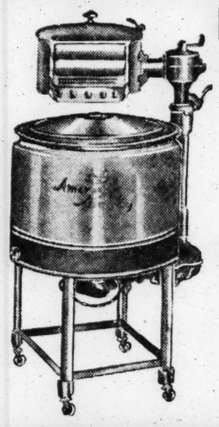
Limited Quantity

Open Till 10 P. M. Monday Evening

Free Parking

MANNE BROS.

5615 DELMAR



LOOK! ONLY $29.75

For This Brand-New "American Beauty"

WASHER

A fine, powerful, efficient, full-size Washer with porcelain enameled tub, balloon roll wringer with instant safety release, and many new features.

$1.00 A WEEK Small Carrying Charge

Hellrung & Grimm

9th and Washington — 16th and Cass



2-DAY SALE

Monday—Tuesday

$30 BREAKFAST SET, 63 PIECES

$1 DOWN Small Carrying Charge

$16.95

63-Piece Breakfast Set

5-PC. SOLID OAK EXTENSION TABLE—Sturdily constructed, beautifully designed; your choice of either green or tan oak. 26-PC. SILVER SET—Heavily plated. Includes 6 Knives, Forks, Teaspoons, Tablespoons, 1 Sugar Spoon, 1 Butter Knife. 32-PC. UNIQUE GLASSWARE BREAKFAST SET—Includes 6 Cups, Saucers, Large Plates, Small Plates, Dessert Dishes, 1 Large Bowl, 1 Platter.

Open Until 9 Every Night

Quality FURNITURE CO. 724 FRANKLIN

BRAND-NEW **3-ROOM OUTFIT!**



SAVE $50.00 Allowance on Your Old Outfit

LIVING-ROOM BEDROOM KITCHEN

$118.75 Value This Week Only

$68.75

And Your Old Outfit Traded in

SALE PRICE $118.75
LESS OUTFIT TRADED IN.... $ 50.00
YOU BUY FOR ONLY..... $ 68.75

Always E-Z Terms

Hundreds of like values are offered in this Sale. Take early advantage of these bargains!

100% UNION OPEN EVERY EVENING UNTIL 9 O'CLOCK

St. Louis HOUSE FURNISHING CO. 904 FRANKLIN AVE. 904

Almost a Half Century of Service

HOUSEHOLD GOODS FOR SALE

Spectacular! PRICE REDUCTIONS!

*$49.50 2-Piece Living-Room Suite $7.95	*$85.00 3-Piece Ivory Bedroom Suite $19.75
*$195.00 2-Piece Living-Room Suite $39.75	*$150.00 3-Piece Bedroom Suite $29.75

*$99.50 8-Piece Dining-Room Suite $19.75
*$65 Odd Buffets $5.00
*$35.00 Studio Couch $7.95
*$29.75 Kitchen Cabinets $9.75
*$239.50 Bridge and Beach Combination Range $39.75
*$250 Upright Piano, Mahgny. $29.50
*$29.50 Refrig. Like new $2.95
*$99.50 Quick Meal Gas Range $9.75
*$89.50 Easy Electric Washer $19.50
*$59.50 Upholstery Lounge Chair $4.95
*$65.00 Dresser, large $7.95



OPEN EVERY EVENING 9 O'C We Give S&H Stamps

THE HUB 42 YEARS OF FAITHFUL SERVICE SEVENTH & WASHINGTON

FREE DELIVERY 200 MILES EASY TERMS

★ DENOTES FORMER NEW PRICE

AT MOUND CITY

Out they Go!

USED FURNITURE, RUGS, STOVES, AT GIVE-AWAY PRICES

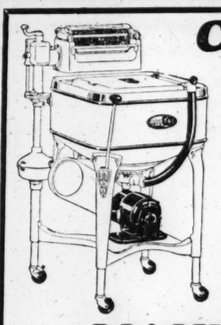


Bedroom Suites 3 and 4 Pc. From	19.95
Living-Room Suites	9.85
Dining-Room Suites	14.75
Breakfast Sets, 5 pc.	7.95
Metal Beds	1.00

3-Room Outfit 79.50 | Refrigerators 1.95 | Gas Ranges 4.95

MOUND CITY AUCTION CO.

OPEN NIGHTS 1928-30 FRANKLIN CASH OR TERMS



CLEARANCE

Genuine Factory Rebuilt

MAYTAG

THOR & EASY ELECTRIC WASHERS

Formerly $99.50

SALE PRICE $47.57

MANNE BROS.

5615 DELMAR

Open Evenings — Convenient Terms



MARCH BARGAINS!

Living-Room Suite 2-Piece $12.95

Bedroom Suite 3-Piece $12.95

EASY CREDIT TERMS

PHILCO RADIOS $19.95

STUDIO COUCHES $9.95



ICE BOXES $3.50

Felt-Base Rugs, 9x12 $3.99

ALT EXCHANGE STORE 1440 S. BROADWAY

3-ROOM OUTFIT

Complete with Philco Radio, originally $495 —Now Only $143

Nothing else to buy. Complete bedroom, living room and kitchen outfit including floorcoverings and radio; all for only $143. Open nights. No additional carrying charge.. Easy terms.

Biederman's Exchange Store 901 FRANKLIN AVE.

Exchange—2315 Olive

St. Louis' Greatest Bargain

3 ROOM OUTFIT $45

Nothing else to buy.....

3 ROOM OUTFIT $98

"De Luxe" with Rugs & Radio

Open Monday and Saturday Nights and by appointment

SAMPLE WASHERS!

$ 74.50 Maytag $54.50
64.95 Automatic 44.50
69.50 Thor-Dryer 39.50
79.00 Universal (new) 28.50
149.50 Whirlpool (used) 19.00

Open Evenings

Universal Co. 1014 OLIVE

$2 DOWN DELIVERS

20 MONTHS TO PAY Any New Bedroom, Living Room or Dining Room Suite in Stock



DE LUXE Furniture Co. 3175 S. Grand (at Connecticut)

9x12 FELT BASE LINOLEUM $3.50

Linoleum, felt base, 29c sq. yd.; perfect; large selection.

PALLO, 2921 Olive

AUCTION

Furniture and Household Goods

MONDAY March 18th 10:30 A. M.

2004 DELMAR BLVD.

MOUND CITY

FURNITURE AUCTION TUESDAY

10:30 A. M. SHARP

2009 DELMAR BLVD.

MISSOURI FURNITURE AUCTION

CEntral 2572—GArfield 6228.

WRINGER ROLLS, PARTS AND SERVICE. CALL US AT ANY TIME. WE DELIVER.

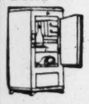
REFRIGERATORS Pay Only 15c a Day
$275 Kelvinator $52.50
Grunow repossessed. $119.50
Copeland $89.50
Gibson $79.50

SENSATIONAL REDUCTION
(Broadway Store)
MAYTAG ..$29.50
THOR 24.50
GENERAL, 20.00
EDEN 18.50
(Gravois Store)
KENMORE $27.50
VOSS 27.50
PRIMA 29.50
THOR 27.50



RADIO CLEARANCE (At Broadway Store)
PHILCO $18.50
RCA 27.50
GRUNOW 99.50
At Gravois Store)
Beach, $18.50
Philco 2 T $18.50
Philco 11 T $29.50





HOOVER AND EUREKA. REBUILTS & DEMONSTRATORS. $8 UP

Holland RADIO & APPLIANCE CO. 2 STORES

4545 Gravois RI. 2600 — 1633 S. Broadway CE. 9144



BUNGALOW & TABLE TOP GAS RANGES From bankrupt stock ... $5.95 Up FREE INSTALLATION PALLO FURNITURE CO. 2921 Olive.

GAS RANGE—Buck's, small cabinet, $4.50; guaranteed. Wagner's, 201 S. Jefferson.

GAS RANGE—Quick Meal; Lorraine; bargain. 4014 S. Grand.

GAS RANGE—Magic Chef; bargain. General, 2904 S. Jefferson.

GAS RANGE—White front and sides, $3.50 Bensinger, 1149A Walton.

GAS RANGE—Ivory and green, Lorraine attachment, 2909 Eads.

GAS RANGE—Quick Meal, Lorain, almost new; $25. 4200 Russell.

GAS RANGE—Quick Meal Lorraine; good; reasonable. 3646 Pennsylvania.

GAS STOVE—White enamel; bedroom, dining suite, piano, player. LA. 4530.

GAS STOVE—Quick Meal; cheap. NEWstead 0881.

GAS STOVE—4 burners, 3 ovens; cost $130, for $16. 1834 Locust.

GRANDFATHER'S CLOCK—Electric, Telechron; expensive walnut bedroom set, complete; bookcase, books; chairs; like new; reasonable. 4471 Forest Park, 3d west.

HOOVER and EUREKA rebuilts, demonstrators, $8 up. Holland, 4545 Gravois.

ICEBOXES—All porcelain Leonard, Gibson, Bohn; like new; must sell. Showboat, 3004 S. Jefferson.

ICE BOX—150 lbs., $5; large gas range, $3; moving. 5026 Washington.

ICEBOX—Porcelain inside, out; good condition; bargain. 2646 Cherokee.

ICEBOXES—$2.50 up; large selection. Sloan's, 3908 Washington, 1167 Hodiamont.

ICEBOX—100-lb. porcelain, all white; like new; built for unit, sacrifice, 4323A De Tonty.

ICE BOX—PORCELAIN LINED; LEONARD; LIKE NEW; $6. 3504 N. GRAND. CO. 4800.

INVALID CHAIR—Living-room, kitchen set; rollaway bed; no dealers. HI. 6956.

KELVINATOR—Perfect condition; bargain; antique marble-top table. PA. 5222.

KENMORE WASHER—Late model; like new; $24.50. Holland, 4545 Gravois.

KITCHEN CABINET—2; oak, $10, $1; icebox, $2, etc. 5526 Plover, MU. 3875.

LIVING ROOM SET—2-piece carved walnut; also double bed and spring. PA. 2939J.

LEONARD — 100-pound icer; porcelain lined; cheap. 3529A Nebraska.

LIVING ROOM OUTFIT—New; latest style, $49.75. Pelzer, 3711 Gravois.

ICEBOXES—$1 and up; all kinds. Showboat, 3004 S. Jefferson.

LIVING ROOM SUITE—2-piece bed davenport, like new, $25. Steiner Furniture, 1200 S. Broadway.

LIVING ROOM SUITE—6 dining chairs, sideboard and leather couch. 8208 Page, WAbash 1345M.

LIVING ROOM SUITE—2-piece; mohair, 4863 Lee. CO. 3588.

LIVING-ROOM SUITE—3-piece, cane back, $9; no dealers. 4400 S. Grand.

LIVING ROOM SUITES—3-piece, $35; bargains. Sloan's, 3908 Washington.

LIVING ROOM SET—2-piece mohair, $35. Apply 1315 Hamilton av.

LIVING ROOM SUITE—Beauty, cheap, 3821 S. Kingshighway, Apt. 7.

LIVING ROOM—Mohair; repossessed; like new. General, 2904 S. Jefferson.

LIVING SUITES—High grade, guaranteed; at saving. Hess & Hess, 3444 S. Grand.

LIVING-ROOM SUITE—Have in storage; mohair, bed, 3-piece; take $35. GR. 9255.

MAYTAG WASHER—2 drain tubs; $29.50. HOLLAND, 1633 S. Broadway.

Oil Stoves, New Factory Samples; half price; bargains. KORNBLUM, 4510 Easton. Open nights.

RADIOS—Beds, rug, 6 ft. 4 in. by 9 ft. 4 in. 4463 Pershing; JE. 1348.

RANGES—Kerosene operated, cabinet and side-oven styles; late models; new, in first-class condition; very cheap. South End Hardware, 2861 Gravois; PR. 4044.

RANGE—Combination; very cheap. South End Hardware, 2861 Gravois. PR. 4044.

RANGES—Combination bungalow, $9 up. Wagner's, 201 S. Jefferson.

RCA—No. 18; all electric; perfect; $10; Leonard, white porcelain icebox, $12; today. 1911 Lawrence st.

!!! PUBLIC STORAGE SALE !!!

RUGS, 9x12, $2.50 up; beds, $1; dressers, $4; chiffoorbes, $7; bedroom, $25; breakfast sets, $5. Pallo, 2921 Olive.

RUG—$5, used; runner, 30 in. by 19 ft., $3; carpet remnants, 25c. Dealer, 4301 Evans.

CHINESE Oriental rugs, genuine; 9x12; Chinese bric-a-brac, altar, teakwood. CLARK FURNITURE HOME, PR. 5721.

RUGS—New only; cheap for cash; terms at saving on Anglo-Persian and domestic Orientals. Hess & Hess, 3444 S. Grand.

RUG—Imported; 10x14; new; beautiful; $40. Clark Furniture Home, 3500 California.

RUGS—Congoleum; a limited number 9x 12, only $4.95. South End Hardware, 2861 Gravois; PRospect 4044.

RUGS—All kinds and sizes, Empire Carpet Cleaning Co., 3514 Olive.

RUGS—Twin size bed; 2-piece living-room set. 4311A S. Grand.

RUGS—Imported; latest Oriental designs; $25. Dealer, 3500 California.

STOVE—Gasoline pressure, 3-burner, Coleman; new; very cheap; trade in your old stove. SOUTH END HARDWARE, 2861 Gravois. PRospect 4044.

STOVES—Coal ranges, combination, large small, real nice. 2526 N. Taylor.

STUDIO COUCHES—Chiffoorbes, dressers, buffets, large selection; low prices. Gravois Furniture, 2301 Gravois.

TABLE—Antique walnut table, dining room set, fine china, electric drophead Singer, Brunswick radio. Cabany 0241.

TWIN BEDS, $12—Mirror door wardrobe, $5; walnut dresser, $6; 3/4 mattress; dressing table, $5; rugs, $3 up; moving. 5026 Washington.

TWIN BEDS—Metal, with coil springs and new mattress; pair complete $25. Sloan's, 1167 Hodiamont.

VACUUM CLEANERS—Several, high-grade types of cleaners, both brush and straight suction type; new, in first-class condition. South End Hardware, 2861 Gravois av.; PR. 4044.

VACUUM motors tuned up, 50c; bag or cord installed, $1; brushes, 50c up; cleaners overhauled, $2.50 up. COL 4345.

VACUUMS repaired, $1; parts extra; year guarantee. Davies, EV. 5237.

VACUUM—Hoover; late model; agitator; reasonable. CO. 7297W.

VACUUM—Eureka; used very little; $5. Davies, 5611 St. Louis av.

VACUUM—Eureka, like new, $12; others $7; open Sunday, 4561 St. Louis.

WASHERS—Used, 100 bargains; Eden, $5; Western, $6; Apex, $7; Bluebird, $7; Prima, $8; ABC, $9; Thor, $10; Whirlpool, $11; Maytag, $14; Easy, $14; Dryertype, $18; New Porcelain Faultless, $23.95. 4119 Gravois.

WASHERS — Maytag, Easy, ABC, Thor, etc.; low as $10. Gaertner, 3521 S. Grand. Open Sunday.

WASHER BARGAINS

Maytag $29.50, Easy $24.50, A B C $19.50, Apex spinner $29.50, Hang $24.50, Eden $16.50, R. G. S. $12, A. B. C. $7.50, Eden $6; large stock to select from. SANDER ELECTRIC, 3552-54 GRAVOIS, AT GRAND.

WASHERS—Real bargain, standard makes, low as $12. See us before buying and save money. Morton Electric, 1117 Olive

WASHERS—Overstocked, brand-new; $10 up; $1 weekly. 3617 S. Grand bl.

WASHER—Apex, spinner, brand-new; one-third off original price. EV. 3243.

WASHERS—Used; cylinder, agitator type; good condition; bargains. Riv. 3807M.

WASHER—Faultless, brand new, $39; terms. Steiner-Schwarz, 2600 N. 14th.

WASHER—Easy; hardly used; cheap. CENTRAL MUSIC, 2303 Cherokee.

WASHER—Maytag; absolutely perfect; will sacrifice. 4915 Palm; dealer; Sunday.

WASHER—Easy; floor sample; bargain. General, 2900 S. Jefferson.

Antiques

ANTIQUE furniture, glass, china; change for modern furniture. 5054 Devonvois. FL. 2356.

ANTIQUE furniture, glass, china and silver. Storage. 5740 Easton.

ATTENTION, collectors, rare Grecian relics; will sacrifice everything at once; sickness. 2413 N. Broadway.

BED—Handsome, heavy solid mahogany poster, made by Potthast Bros.; cost $125. WEbster 61.

PIANO—One antique black ebony upright, made 1848. 3725 Sullivan.

CHAIRS, dressers, glassware, bric-a-brac, china, silverware. 317 W. Main, Kirkwood, Mo.

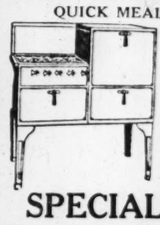
SHEFFIELD—Grape pattern; trays, platters, other antiques. 4127 Evans.

MODEL STAGE COACH—Hand made. 5262A Delmar.

COLORED AND CUT GLASS—China cabinet rocker. 343 S. Gore, Webster.

GAS RANGES $10.75

QUICK MEAL LORAIN, (USED) .....



GAS RANGE—New table top; all finishes; $39.75 value, only	$24.50
STUDIO COUCHES—New factory samples; $29.50 value, only	$12.75
BED-DAVENPORT SUITE—Mohair or velour covering; $79.50 value	$19.75
BREAKFAST SETS—5-piece; oak extention table, 4 chairs; $19.50 value	$7.95
BEDROOM SUITES—New 5-piece Venetian mirrors; $129.50 value, only	$59.75
ELECTRIC REFRIGERATORS—New 1934 models; large selection. Save 25 to 33 1/3%.	

SPECIALTY FURNITURE CO.,

Open Evenings—1017 FRANKLIN AVE.—CH. 3555

HELP WANTED

PART FIVE

Index To Classified Advertisements In This Section:

Agents—Men ..... Pt. 4
Board ..... Pt. 4
Business Cards ..... Pt. 4
Business for Sale ..... Pt. 4
Business Opportunities ..... Pt. 4
Canvassers & Solicitors—Men ..... Pt. 4
Children Wtd.—to board ..... Pt. 4
Coal and Coke ..... Pt. 4
Education ..... Pt. 4
General Announcements ..... Pt. 4
Help Wanted—Men and Boys ..... Pt. 4
Help Wanted—Women, Girls ..... Pt. 4
Lost and Found ..... Pt. 4
Motor Bus Travel ..... Pt. 4
Partners ..... Pt. 4
Personal ..... Pt. 4
Professional ..... Pt. 4
Rooms ..... Pt. 4
Roommates ..... Pt. 4
Rooms Wanted ..... Pt. 4
Salesmen ..... Pt. 4
Saleswomen ..... Pt. 4
Situations Wanted ..... Pt. 4
Special Notices ..... Pt. 4
Swaps ..... Pt. 4
Watches and Jewelry ..... Pt. 4

Marriage Licenses Births Recorded Burial Permits

MARRIAGE LICENSES.

Theodore Larry O'Leile ..... Lange
Lena M. Jones ..... 4340 Wa
George Cooks 31
Basil Smith ..... 3136 P
Edward Oliver 3441
Lizzie Bell McKinney 3441
Claude Childers 4029
Martha Stamm ..... 3634 S. Je
Elmer J. Stevenson Jr. ..... 2323A Mi
Eleanor Ridley ..... 2412 P
Arnold Horwitz 5863A
Ida Goldberg 5863A
William F. Cushman 5212A
Julie C. Fulsham ..... 4352 W
Jeanne Scarino 5306
Marie Cage 3906
Alice Gaines 3912
Albert J. O'Malley 3638
Georgia Gross 4246A
Harry W. Evans 5620A
Harry R. Mills 1917
Margaret Longo 1114
Harry Summerhill 2838
Irene Ruffin 2323
Fred Dreher ..... 2507 N
Hoffa Holt 1836
Raymond G. Speiss 3840
Eugene C. Bachmann 430
Ida B. Kingsicks 2204A
Ida Van 2110
James B. Mahon 2813
Bernice Manley 2200
James H. Herold 3620
Teresa C. Handl 4634
Charles Young 3092
Amanda Brown 3092
Joseph Tuhill 3092
Joseph J. Sido 4634
Harry Woodson Jr. ..... Kans
Dorothy M. Nippert 6122
David Gordon Coombs 2207
Mary Margaret Agnew 1821
MacMaury Gordon ..... 1358A G
Adele Greene ..... 1330 G
Max L. Thornburgh ..... 1510 G
Ruth Sheerer 3894
Mrs. Moore 392
Mary Dillard 4112
James Jones 1123
Thomas Wright 4123
Loretta Jackson 105N Paradise, E. St

AT CLAYTON.

Mrs. A. Hunt ..... 5635 Cole Dr
Mrs. E. Edwards 6639
Mrs. Ethel Katz 6639
Mrs. Ed Tenberg 6639

BIRTHS RECORDED.

BOYS.

Mr. and Mrs. E. Christine, 4406 Vista
Mr. and Mrs. A. Woods, Venita Park.
Mr. and Mrs. C. Gurnin, 5147 Cote Brilliante.
Mr. and Mrs. C. Trinity, 5963 Plymouth.
Mr. and Mrs. H. DeRoy, 4265 Margaretta.
Mr. and Mrs. B. Buescher, 1927 Arsenal.
Mr. and Mrs. R. Nugent, 4920A Page.
Mr. and Mrs. Sparale, 4955A Magnolia.
Mr. and Mrs. B. Seide, 6631 San Bonito.
Mr. and Mrs. M. Kopelow, 6219 San Bonito.
Mr. and Mrs. Fenton, 6811A Nashville.
Mr. and Mrs. J. Gilardi, 3940 N. 21st.
Mr. and Mrs. I. Pelster, 5060A Emerson.

GIRLS.

Mr. and Mrs. F. Higgins, 7071 Linden.
Mr. and Mrs. R. Hummel, 2926 Hebert.
Mr. and Mrs. E. McKenna, University City.
Mr. and Mrs. E. Murphy, 4300A Lindell.
Mr. and Mrs. M. Lahert, 5565 Wabash.
Mr. and Mrs. L. Donahue, 5272 Waterman.
Mr. and Mrs. S. Drago, 1616 Knapp.
Mr. and Mrs. A. James, 4419 Lee.
Mr. and Mrs. H. Black, 1425 Semple.
Mr. and Mrs. M. Kopelow, 6219 San Bonito.
Mr. and Mrs. Fenton, 6811A Nashville.
Mr. and Mrs. J. Gilardi, 3940 N. 21st.
Mr. and Mrs. I. Pelster, 5060A Emerson.

BURIAL PERMITS.

Barney Marzoff, 74, 4563 Adams.
Mrs. L. Jeffries, 83, 1208 Herbert.
Mrs. A. Heitman, 73, 1319 Montgomery.
Mrs. Belcas, 34, 2207 Chestnut.
Mrs. Johnson, 37, 2207 Chestnut.
Mrs. Thorn, 46, Coulterville, Ill.
Mrs. Moss, 5, 4509A San Francisco.
Mrs. McKay, 55, 212 S. 4th.
Mrs. Holland, 84, 4834A Labadie.
Mrs. Burns, 9 months, 315A S. Boyle.
Mrs. Renice, 43, 1318 Ashland.
Mrs. D. Ferrenbach, 74, 2814 Lafayette.
Mrs. Rieper, 71, 5004A Alaska.
Mrs. Williams, 26, 5658 Leona.
Henry, 75, 4300 S. Grand.
Mrs. Mann, 79, 4133 Delmar.
Mrs. Heffernan, 67, 2244 Madison.
Mrs. M. Tomlin, 67, 4738 Olive.
Mrs. F. Watkins, 34, 1522 S. 11th.
Mrs. H. Jones, 69, 5527 Ashland.
Mrs. Rails, 38, 4207 Labadie.
Mrs. D. Lemp, 2 months, 4634 Lemp.
Mrs. Schaefering, 75, 5126 Bingham.
Mrs. Stahler, 50, 830 N. Kingshighway.
Mrs. Cox, 52, 925 N. 14th.
Mrs. Kutterer, 33, 6161 Vista.
Mrs. Hill, 39, 4737 Woodstock.
Mrs. McPherson, 61, 3434 Morgan.
Mrs. Bruehman, 62, 2432 Lafayette.
Mrs. Manion, 75, 2001A Sidney.
Mrs. Stahl, 58, 3145 Laclede.
Mrs. Hoffman, 74, 5101 Cabanne.
Mrs. Schanaker, 54, 6007 S. Broadway.
Mrs. Nance, 101, 204 S. Leffingwell.

415 Births, 242 Deaths in St. Louis

There were 415 births and 242 deaths reported in St. Louis last week. Twenty-nine persons died of pneumonia, 10 of tuberculosis and there were 12 violent deaths, 4 of which were caused by automobiles.

Index To Classified Advertisements

In This Section:

	Page
Agents—Men	2
Board	Pt.4,P.2
Business Cards	2
Business for Sale	Pt.4 P.10
Business Opportunities	Pt.4,P.10
Canvassers & Solicitors—Men	3
Children Wtd.—to board	Pt.4,P.3
Coal and Coke	2
Education	1
General Announcements	2
Help Wanted—Men and Boys	3
Help Wanted—Women, Girls	3
Lost and Found	1
Motor Bus Travel	1
Partners	3
Personal	2
Professional	2
Rooms	Pt.4,P.2
Roommates	Pt.4,P.3
Rooms Wanted	Pt.4,P.3
Salesmen	3
Saleswomen	3
Situations Wanted	2
Special Notices	2
Wages	2
Watches and Jewelry	2

Marriage Licenses Births Recorded Burial Permits

MARRIAGE LICENSES.

Langtry, Tex
4540 Washington
3141 Bell
3136 Franklin
3441 Laclede
3441 Laclede
4028 Grove
3634 S. Jefferson
2323A Mullanphy
2412 N. Sarah
5863A Romaine
5863A Romaine
5212A Enright
4352 Washington
5332 Shaw
5332 Shaw
3906 Fairfax
3912 Fairfax
3628 Cottage
4246A Labadie
5030A S. 37th
1917 N. Grand
Wood River
1114 N. 9th
2858 Delmar
2323 Franklin
2507 N. Hadley
1836 N. 18th
3840 Indiana
4308 John
2204A Dickson
2110 Randolph
2813 S. 18th
2206 S. 7th
1620 Montana
4654 Michigan
3021 Clark
3021 Clark
St. Louis
St. Louis
Kansas City
6122 Newport
2207 S. 10th
1821 S. 10th
1358A Goodfellow
1330 Goodfellow
1510 N. Grand
3893 Delmar
1452 Laclede
4903 Forest Park
St. Louis
4010 Evans
2647A Cherokee
2647A Cherokee
3924 Cook
4112 Fairfax
1123 N. 19th
1123 N. 19th
Paradise, E. St. Louis
Paradise, E. St. Louis

AT CLAYTON.

Robertson
Overland
5635 Cote Brilliante
6639 Clemens

BIRTHS RECORDED.

BOYS.

4406 Vista.
Venita Park.
3147 Cote Brilliante.
5057 Plymouth.
4201 Margaretta.
Agnes.
4904 Page.
4955A Magnolia.
6631 San Bonita.
1620A N. 17th.

GIRLS.

7071 Lindell.
2026 Hebert.
University City.
4300A Linton.
5678 Wabada.
4272 Waterman.
1816 Knapp.
1420 Lee.
5420 Semple.
6219 San Bonita.
6311A Nashville.
3940 N. 21st st.
5000A Emerson.

BURIAL PERMITS.

74, 4563 Adkins.
8 1208 Benton.
1319 Montgomery.
2207 Chestnut.
2207 Chestnut.
46 Coulterville, Ill.
4509A San Francisco.
212 S. 4th.
84, 4834A Labadie.
months, 315A S. Ewing.
338 Aubert.
nbach, 74, 2814 Frank-
71, 5004A Alaska.
76, 5657 Leona.
4300 S. Grand.
79, 4133 Delmar.
67, 2244 Madison.
67, 4738 Olive.
34, 1522 S. 11th.
360, 5527 Ashland.
4707 Labadie.
2 months, 4654 Alex-
ening, 75, 5126 San Fran-
50, 830 N. Kingshighway.
N. 14th.
2008 Carr.
53, 6163 Victoria.
215 S. 9th.
4737 Woodstock.
mont, 61, 3434 Montana.
40, 3443 Laclede.
Dawson, 62, 2432 S. 3rd.
3145 Laclede.
4803 Davison.
718 McPherson.
31, 4439A W. Belle.
75, 2901A S. King-

5101 Cabanne.
64, 6607 S. Broadway.
101, 204 S. Leffingwell.

Births, 242 **Deaths in Week.**

There were 415 births and 242 deaths reported in St. Louis last week. Twenty-nine persons died of tuberculosis, were 12 violent deaths, were caused by auto-

FUNERAL DIRECTORS

Choose Your Funeral Director as You Do Your Bank—Where Safety Is Assured

EDITH E. AMBRUSTER
at JEfferson 9100

"Serves Honestly and Well"
Price of Casket Is the Complete Cost of the Funeral

4053 LINDELL — 4234 MANCHESTER

Central

JOHN P. COLLINS & BROS., INC.
928 N. Grand. JEfferson 0554.

North

MATH. HERMANN & SON
FUNERAL DIRECTORS
FAIR AND WEST FLORISSANT
COLFAX 0880.

CULLINANE BROS.
ESTABLISHED 1884
1710 N. Grand. FRanklin 1192

A. KRON UNDERTAKING CO.
2707 N. GRAND. FRANKLIN 0200.

JOSEPH J. QUINN
1522 N. Grand. FRanklin 1142
1389 N. Union FOrest 7547

EDWARD F. HOWARD & SONS
4212 ST. LOUIS. ESTABLISHED 1874.

Northwest

STROOT & CARROLL
4600 Natural Bridge. COlfax 0341.

South

Peetz
FUNERAL HOME
LAFAYETTE AT LONGFELLOW BLVD.
GRand 7100-7101

Wacker-Helderle Und. Co.
CHAPEL — 3634 Gravois av. — LAclede 7575, LAclede 3624
CHAPEL — 2331 S. Broadway. — GRand 2116, GRand 2117
Strictly Union.

ALBERT TRAUBE
Off. Schumacher Und. Co., 3013 Meramec. Riverside 1158. Res. Dixon 6291.

ZIEGENHEIN BROS.
2623 Cherokee. PR. 0218.

West

JOHN (DUKE) SHEAHAN
Has succeeded his father, the late John J. Sheahan, with the
Harrigan & Sheahan Und. Co.
4415 Washington Bl. JEfferson 9068

CHAS. F. STUART & SONS
1225 Union bl. FOrest 7000.

CEMETERIES

MEMORIAL PARK
"The Cemetery Everlasting"
On Lucas and Hunt Road
WHY BURY IN LOW GROUND
All Graves in Memorial Park Guaranteed Dry. No Springs or Seep Water Here.
HILL TOP LOTS $125.00 TERMS
Perpetual Care—Non-Sectarian. EV. 2111.

SUNSET BURIAL PARK
ON GRAVOIS ROAD
Not only the most beautiful, but the most reasonably priced cemetery in St. Louis
SIX-GRAVE LOTS, $200 AND UP.
PERPETUAL CARE — NON-SECTARIAN

OAK GROVE
THE CEMETERY UNUSUAL
MAUSOLEUM
CAbany 8606. CHestnut 8331.

CEMETERY LOTS

CEMETERY LOT—Big; sacrifice for quick sale; 12-grave; Oak Grove Cemetery. Box C-49, Post-Dispatch.

LARGE LOT—In attractive part of Oak Grove Cemetery; moving to Canada. Will sacrifice. Box H-312, Post-Dispatch.

$150 buys my choice 6-grave lot in Park Lawn, perpetual care cemetery, worth $300. Must sell. CO. 8283W.

LAKEWOOD PARK—6-grave lots, section 3; price $100. L. Deppe, FR. 0461.

OAKGROVE—Choice adjoining crypts and lots; bargain. PA. 5691W.

SUNSET BURIAL and Oak Grove lots; $150 each. PRospect 8246.

MEMORIAL PARK—3 choice lots; sacrifice; make offer, terms. FR. 4386.

CREMATORIES

VALHALLA
Chapel of Memories
Mausoleum—Crematory—Columbarium
In Valhalla Cemetery
7600 St. Charles Rock Rd. CAbany 4900

NEW ST. MARCUS
THE CEMETERY ON THE HILL
AT 7901 GRAVOIS
Lots All Sizes, Reasonably Priced. Perpetual Care. Perpetual Charter.
NON-SECTARIAN — FLANDERS 0227

DEATHS

AMBURG, LOUISE—Of Grafton, Ill., passed away at St. Joseph Hospital, Alton, Ill., Sat., Mar. 16, 1935, 4:30 a. m. at the age of 72 years, dear mother of Mrs. Frieda Rippley of Alton, Ill., Charles Amburg of Grafton, Ill., dear sister of Charles Ruebel of Grafton and dear grandmother.
Funeral services at her residence at Grafton, Ill., Mar. 18, 2:30 p. m. Burial Odd Fellows' Cemetery, Grafton, Ill.

AUBUCHON, DALE JOSEPH—March 16, 1935, 3:40 a. m., darling son of Evert and Marie Aubuchon (nee Teuteburg), dear brother of Evert Jr. and grandchild, in his 18th month.
Funeral Mon., March 18, 1:30 p. m., from Clark Funeral Home, 1125 Hodiamont av.

BATES, EVERETT—Beloved son of the late Mr. and Mrs. Joseph Bates, dear brother of Mrs. Lillian Wilson, Arthur B. Bates and our brother-in-law and uncle.
Funeral from the Edith E. Ambruster Funeral Home, 4053 Lindell bl., Mon., March 18, 1935, 1 p. m., to Valhalla Cemetery.

BEAUMONT, FLORENCE—2726 Ann av., entered into rest Fri., March 15, 1935, 9:30 a. m., dear daughter of Samuel and Mary Beaumont, dear sister of Frank and Allen Beaumont.
Funeral from Kutis' New Funeral Home, 2906 Gravois av., Mon., March 18. Requiem mass Immaculate Conception Church 8:30 a. m. Interment Calvary Cemetery.

BILL, ALBERT P. SR.—5710 Lansdowne, entered into rest Thurs., March 14, 1935, 3:05 p. m., beloved husband of Sophie A. Bill (nee Vollmer), dear father of Mrs. Delia Gronewald, Alvina Lyons, Minnie Custer, Paula Buescher, Albert P. Jr. and Otto H. Bill, and our dear brother, grandfather, great-grandfather, uncle and brother-in-law.
Funeral Mon., March 18, 1:30 p. m., from John L. Ziegenhein & Son's Funeral Home, 7027 Gravois av., to Gray's Summit, Mo.

BINGHAM, ALICE L.—Mar. 14, 1935, dear mother of Clara L. Sams, Maude B. Palmer and James A. Bingham, grandmother of Mrs. William A. Brune and James A. Rodgers, and our great-grandmother.
Funeral Mon., 2 p. m., from 6205 Suburban ave. McLaughlin in charge.

BODE, LOUIS J.—4217 W. Evans av. Entered into rest Thurs., March 14, 1935, 2:35 p. m., beloved husband of Teresa A. Bode (nee McGuire), dear father of Harry L., Frank A., Edgar W., George J., Louis L. and Arabella Bode Appelt, our dear father-in-law, grandfather, brother, brother-in-law and uncle.
Funeral Mon., March 18, 2 p. m., from Math. Hermann & Sons' Chapel, Fair and West Florissant av. Interment St. Peter's Cemetery. A charter member of the Shaveh Lodge No. 646, A. F. and A. M., member of Low Twelve Club., Coral Summit Lodge No. 277 I. O. O. F., Court fraternal No. 3390 I. O. of F.

BRACHTENDORF, MARGARET (nee Betzold)—Fri., March 15, 1935, 2:45 a. m., relict of Peter Brachtendorf, beloved mother of Anna Blaskey, Mary Lehr, Jacob Brachtendorf, Carrie Reinhardt, Lena Thelemann and the late Charles Brachtendorf, and our dear mother-in-law, grandmother, great-grandmother, sister, sister-in-law and aunt.
Funeral from Gebken Chapel, 2842 Meramec st., Mon., March 18, 9:30 a. m., to St. Anthony's Church, thence to SS. Peter and Paul's Cemetery.

BRANNAKER, FRED—6607 South Broadway, entered into rest Fri., March 15, 1935, beloved husband of Pearl Brannaker.
Funeral Mon., March 18, 1:30 p. m., from Fendler Undertaking Co., 7819 Michigan av. Interment Park Lawn Cemetery.

BROCKELMANN, CHARLES—6201 Famous av., Sat., March 16, 1935, dear husband of Minnie Brockelmann (nee Knebel), dear father of John and Charles Brockelmann, dear stepfather of Oliver Knebel and Mrs. Olinda Howard.
Funeral from Kriegshauser Mortuary, 4228 S. Kingshighway, Mon., 2:45 p. m. Interment Salem Cemetery. A member of Olive Camp 11,396, M. W. of A.

BROWN, SALENA (nee Piper)—Beloved daughter of Henry Piper, dear sister of Mrs. Russell Buchanan, Mrs. Clara Cook, Mrs. Agnes Lafferty and Howard Piper.
Funeral Mon., March 18, 1935, 8:30 a. m., from Stroot & Carroll Funeral Home, 4600 Natural Bridge av., to Holy Rosary Church. Interment SS. Peter and Paul's Cemetery.

CHISHOLM, ARCHIBALD—3804A Maffitt av., Fri., March 15, 1935, beloved husband of Emma Chisholm, dear father of Roy, Ray Chisholm, Mrs. Ruth Giesler, dear grandfather and father-in-law.
Funeral from the Edith E. Ambruster Funeral Home, 4053 Lindell bl., Mon., March 18, 3 p. m. Deceased was a member of Westgate Lodge No. 445, A. F. and A. M.

CONNER, DR. HERSCHEL L.—Fri., March 15, 1935, beloved husband of Mary Klapp Conner, father of Carolyn Conner and Elizabeth Conner Gould, brother of Harriet M. Conner.
Funeral from the Alexander Chapel, 6175 Delmar, Mon., March 18, 10:30 a .m.

COOK, GERTRUDE M.—6188 McPherson av., Sat., March 16, 1935, 7:55 a. m., beloved daughter of the late Albert T. and Mary Cook, dear sister of Mrs. Florence Ramsey of Oklahoma City, Ok., Albert W., Walter R., Mrs. Edith Owen of Fulton, Mo., and Ethel B. Cook, and our dear sister-in-law and aunt.
Funeral Mon., March 18, 3 p. m., from John L. Ziegenhein & Sons' Funeral Home, 7027 Gravois av., to Oak Grove Cemetery. Deceased was a member of Tuscan Chapter No. 68, O. E. S.

DEVANEY, CATHERINE MARY (nee Quigley)—Entered into rest Fri., March 15, 1935, 10:40 p. m., beloved wife of the late James C. Devaney, darling mother of John J., Robert E., Joseph L., Mary Ellen, Josephine Marie, and the late Catherine Agnes Devaney, our dear sister, aunt and mother-in-law.
Funeral from family residence, 4241 Flad av., Mon., March 18, 8:30 a. m., to St. Margaret's Church, 39th and Flad av. Interment Calvary Cemetery.

DIEDRICH, ANNA (nee Mueller)—2931A Ohio av., entered into rest Fri., March 15, 1935, 5:40 p. m. beloved wife of Henry Diedrich, dear mother of Mrs. Charles Vogt (nee Diedrich), Roy C. and Frank H. Diedrich, our dear sister, sister-in-law, mother-in-law, grandmother, cousin and aunt, in her 71st year.
Funeral Mon., March 18, 3 p. m., from Ziegenhein Bros. chapel, 2623 Cherokee st., to St. Matthew's Cemetery.

DOEHLA, JOHN—4554 Morganford rd., Fri., March 15, 1935, beloved father of Mrs. Louis T. Vitt, Mrs. Theodore Richmond of Detroit, Mich.; William Schoettel of Vero Beach, Fla.; our dear grandfather, father-in-law and uncle, in his 83d year.
Funeral from Southern Funeral Home, 6322 S. Grand bl., Mon., March 18, 3 p. m., to Missouri Crematory.

DOMIJAN, ROKO—4637 Heldelberg, Fri., March 15, 1935, age 52 years.
Funeral from Hoffmeister Chapel, 7814 S. Broadway, Mon., March 18, 1:30 p. m., to St. George's Church. Interment New SS. Peter and Paul's Cemetery.

DONNELLY, JOHN J.—2930 Laclede av., Thurs., March 14, 1935, our dear uncle.
Funeral from Peetz' Funeral Home, Lafayette and Longfellow bl., Mon., March 18, 8:30 a. m., to St. Malachy's Church. Interment Calvary Cemetery.

DRESSING, HENRY—4973 Odell, entered into rest Fri., March 15, 1935, 8:10 p. m., dear husband of Clara Dressing (nee Wagner), deceased, dear father of Alfred H. Dressing and Mrs. Clara Timmerman, our dear brother, brother-in-law, father-in-law, uncle and grandfather, in his 84th year.
Funeral Mon., March 18, 3 p. m., from Drehmann Harral chapel, 1905 Union bl., to Valhalla Cemetery.

FARRIOR, PERNA A.—2300A S. Broadway, Fri., March 15, 1935, 8:42 p. m., beloved mother of Emma Cox, Birchie St. Germaine, John and James Farrior, Jennie Marcagi and Barbara Hall, our dear mother-in-law, grandmother, sister, sister-in-law and aunt.
Funeral from Weick Bros.' Parlors, 412 Duchouquette st., Mon., March 18, 2 p. m.

FELDHAUS, ROBERT J.—Thurs., March 14, 1935, 3:30 p. m., beloved husband of Rose Feldhaus, dear father of Robert Feldhaus and Mrs. Thomas McCarthy, dear son of Catherine Feldhaus, our dear brother, grandfather, father-in-law.
Funeral from family residence, 3123 Cass av., Mon., March 18, at 8:30 a. m., to St. Teresa's Church. Interment Calvary Cemetery. Deceased was a member of Catholic Knights of America Branch No. 427.

FERRENBACH, ELIZABETH (nee Heimann)—Entered into rest Thurs., March 14, 1935, 2 p. m., beloved mother of Mrs. Rose Henneberger, Mrs. Josephine Boehm, our dear sister, aunt, grandmother and great-grandmother, in her 75th year.
Funeral from Wacker-Helderle Chapel, 3634 Gravois av., Mon., March 18, 3 p. m., to Sunset Burial Park Funeral private.

FITZGERALD, MICHAEL J. (Mikey Fitz)—Fri., March 15, 1935, 8:40 a. m., beloved husband of Rose Fitzgerald (nee De Mere), and dear uncle.
Funeral from Stuart & Sons' Chapel, 1225 Union bl., Mon., March 18, 2 p. m.

DEATHS

AMBURG, LOUISE
AUBUCHON, DALE JOSEPH
BATES, EVERETT
BEAUMONT, FLORENCE
BILL, ALBERT P. SR.
BINGHAM, ALICE L.
BODE, LOUIS J.
BRACHTENDORF, MARGARET
BRANNAKER, FRED
BROCKELMANN, CHARLES
BROWN, SALENA
CHISHOLM, ARCHIBALD
CONNER, DR. HERSCHEL L.
COOK, GERTRUDE M.
DEVANEY, CATHERINE MARY
DIEDRICH, ANNA
DOEHLA, JOHN
DOMIJAN, ROKO
DONNELLY, JOHN J.
DRESSING, HENRY
FARRIOR, PERNA A.
FELDHAUS, ROBERT J.
FERRENBACH, ELIZABETH
FITZGERALD, MICHAEL J.
FOERSTEL, HENRY
FOX, ANNE
GOEHRING, REV. R. J.
HAUMSCHILT, CHARLES P. JR.
HOFMANN, BERTHA T.
HUGGE, DORIS ANN
JEFFCOTT, JEANETTA L.
KELEMEN, JOHN
KILCOYNE, ANTHONY
KOHLBERG, ELIZABETH
KUHLMAN, (BILLY) LENA
KUTTERER, ARMIN A.
LOHRUM, LESTER
MARZOLFF, CHARLES
McCORMACK, MARIE
MOHR, WILLIAM
MOORE, KATHERINE
O'CONNELL, JOSEPH
PALUMBO, MARCO
PUSTER, MARGARET
RAILEY, MARTHA STUART
REICHARDT, ELIZABETH M.
SCHAEFFERING, CHARLOTTE
SHEERIN, CHARLES
SHIPLEY, CLINTON R.
SMILEY, BESSIE
SMITH, WEBSTER A.
STAVIN, JOSEPH F.
STEINER-FRUTIGER BARBARA.
STIERN, JOHN
TIFFIN, EDWARD
VASEL, JULIUS
WIEDMER, EMIL
YOUNG, LEVI

FOERSTEL, HENRY—3214A Ohio, Fri., March 15, 1935, dear husband of the late Mollie Foerstel, dear father of Mrs. Addie Daffern and Harry Foerstel, dear brother, father-in-law and grandfather.
Funeral from Kriegshauser Mortuary, 4228 S. Kingshighway bl., Mon., March 18, 2 p. m., to New St. Marcus Cemetery.

FOX, ANNE (nee Atwell)—Entered into rest Thurs., March 14, 1935, 6:30 p. m., widow of the late John J. Fox, dear mother of Mamie La Berger, dear sister of Minnie King and Carrie Doss, and our dear aunt.
Funeral Mon., March 18, 10:30 a. m., from late residence, 5718 McPherson av., to City Cemetery, Red Bud, Ill.

GOEHRING, REV. R. J.—Asleep in Jesus Sat., March 16, 1935, dearly beloved husband of Anna Goehring (nee Drouven), dear father of Henry Richard Goehring, our dear son, brother, son-in-law, brother-in-law and uncle.
Due notice of funeral from Kutis new funeral home, 2906 Gravois av. Deceased was a graduate of Concordia Seminary, Holyoke, Mass., and Wallingford, Conn., papers please copy.

HAUMSCHILT, CHARLES P. JR.—Fri., Mar. 15, 1935, 5 a. m., darling son of Charles P. and Nellie Haumschilt, dear brother of Eleanora, dear grandchild of Mrs. Ella Dobyne, age 1 year 6 months and 18 days.
Funeral from the residence, 5505 Greer av., Mon., 10 a. m., to St. Edward's Church.

HEITMAN, EMMA S. (nee Dobyns)—Fri., March 15, 1935, 8:37 a. m., beloved wife of George W. Heitman, dear mother of May Vittinghoff, George, Alonzo, Oliver and Mrs. Frank Gutting, our dear mother-in-law, grandmother and aunt.
Funeral from Leidner Chapel, 2223 St. Louis av., Mon., March 18, 2:15 p. m. Interment Park Lawn Cemetery.

HOFMANN, BERTHA T.—1034A Julia, suddenly Sat., March 16, 1935, beloved sister of Theresa McKinney, Justine Sawyer, Jacob, Theodore and Peter Hofmann, dear sister-in-law and aunt, age 47 years.
Remains at Witt Bros. Chapel, 2929 S. Jefferson av. Funeral Tues., 1:30 p. m., to SS. Peter & Paul's Cemetery.

HUGGE, DORIS ANN—Entered into rest Sat., Mar. 16, 1935, 8:30 a. m., darling daughter Edward and Evelyn Hugge (nee Koch), age 4 months, dear niece, cousin and granddaughter.
Funeral Tues., Mar. 19, 2 p. m., from Stroot & Carroll Funeral Home, 4600 Natural Bridge ave. Interment Calvary Cemetery.

JEFFCOTT, JEANNETTA L.—Thurs., Mar. 14, 1935, 7:45 p. m., darling daughter of Edward L. and Jeannette Jeffcott (nee Miller), dear sister, granddaughter and niece, age 8 years.
Funeral from the Leidner Chapel, 2223 St. Louis av., Mon., Mar. 18, 10 a. m., to Valhalla Crematory.

KELEMEN, JOHN—4173 Blaine, Sat., March 16, 1935, dear husband of Mary Kelemen (nee Falank), dear father of Rose, Michael, Frank and John Kelemen and Mrs. Mary Palank, Mrs. Theresa Sambo, dear brother of Peter, Steve and Alex Kelemen, and our dear brother-in-law, father-in-law, grandfather and uncle.
Funeral from Kriegshauser Chapel, 4104 Manchester, Mon., March 18, 9:30 a. m., to St. Stephen's Hungarian Catholic Church. Interment New SS. Peter and Paul's Cemetery. A member of Columbia Circle.

KILCOYNE, ANTHONY — Fri., March 15, 1935, 8:30 p. m., beloved husband of Mary Kilcoyne (nee McDonald), dear father of John, Anna, George, Leonard and Frank Kilcoyne, and our dear grandfather.
Funeral from Stuart & Son's Chapel, 1225 Union bl., Tues., March 19, 8:30 a. m., to Notre Dame Church. Interment Calvary Cemetery.

KOHLBERG, ELIZABETH (nee Faltenbacher)—3204 Pulaski st., Thurs., March 14, 1935, 12:45 p. m., relict of Joseph A. Kohlberg, dear mother of Harry E., Joseph F., Conrad J., Herman J. and Francis J., our dear mother-in-law, grandmother, sister-in-law and aunt, at the age of 67 years.
Funeral from Gebken Chapel, 2842 Meramec st., Mon., March 18, 8:30 a. m., to St. Anthony's Church, thence to SS. Peter and Paul's Cemetery. Deceased was a member of St. Anthony's Married Ladies' Sodality and the Third Order.

KUHLMAN, (BILLY) LENA (nee Gast)—Wed., March 13, 1935, 3 p. m., dear mother of Ethel, dear daughter of Emma Grab, dear sister of Ida Kehrt, Emil and Sam Gast, Clara Knierim, our dear sister-in-law and aunt.
Funeral from Wacker-Helderle Chapel, 3634 Gravois av., Mon., March 18, 1:30 p. m. Interment Sunset Burial Park.

KUTTERER, ARMIN A.—6163 Victoria av., entered into rest Fri., March 15, 1935, dear son of Conrad and Ida Kutterer, dear brother of Raymond Kutterer, Mrs. Edna Haig and Mrs. Ida Tonella, and our dear brother-in-law.
Funeral Mon., March 18, 2 p. m., from Drehmann-Harral Chapel, 1905 Union bl., to Oak Grove Mausoleum.

LOHRUM, LESTER — 4201 Sacramento, dear brother of Erwin, Alvera and Evelyn Lohrum, our dear nephew, uncle and brother-in-law.
Funeral from Mullen Bros.' Mortuary, 4259 Lindell bl., Mon., March 18, 2 p. m.

MARZOLFF, CHARLES—4563 Adkins av., Fri., March 15, 1935, at 5 a. m., beloved husband of Marie Marzolff (nee Dober), dear father of Mrs. Hy. Schottel, Mrs. H. Weis, Genevieve, August and Charles Jr. Marzolff, our dear father-in-law, grandfather, brother, brother-in-law and uncle, age 74 years.
Funeral from Gebken Chapel, Gravois and Texas avs., Mon., March 18, at 8:15 a. m., to St. George's Church, 8240 Gravois av. Interment SS. Peter and Paul's Cemetery.

For RESULTS
in calling help, renting, selling or in recovering lost articles—
USE POST-DISPATCH "WANTS"

McCORMACK, MARIE (nee Carey)—Entered into rest Fri., March 15, 1935, 8:30 p. m., beloved wife of Peter McCormack, dear sister of John and Patrick Carey, dear niece, aunt and cousin.
Funeral from the Mullen chapel, 5165 Delmar bl. Due notice of time.

MOHR, WILLIAM—Entered into rest Thurs., March 14, 1935, relict of Margaret Mohr, dear father of Mrs. L. Scharrill, Mrs. O. Jaech, Walter, Mrs. R. Kail, William A. Mohr and Mrs. F. Braun, our dear father-in-law and grandfather.
Funeral Mon., March 18, 2 p. m., from W. A. Stock Funeral Home, Grand and Florissant. Interment Memorial Park Cemetery.

MOORE, KATHERINE (nee Sweeney)—Entered into rest Sat., March 16, 1935, 4 p. m., beloved wife of the late John L. Moore, dear mother of John and Flora Moore, our dear grandmother, mother-in-law and aunt.
Funeral from family residence, 5122 Raymond av., Tues., March 19, 8:30 a. m., to St. Mark's Church. Academy and Page. Interment Calvary Cemetery.

O'CONNELL, JOSEPH—Sat., March 16, 1935, 6:30 a. m., our dear brother, brother-in-law and uncle, age 59 years.
Funeral Mon., March 18, 2 p. m., from Gebken's Chapel, 2630 Gravois, to New Picker Cemetery.

PALUMBO, MARCO—Entered into rest Fri., March 15, 1935, beloved husband of Rosa Palumbo, beloved father of John Palumbo and Grabiela Sita, dear grandfather and father-in-law.
Funeral from residence, 913 Tyler st., Mon., March 18, 8 a. m. Services from Our Lady Help of Christian's Church, Tenth and Wash, 9 a. m. Interment Calvary Cemetery. Miceli & Son service.

PUSTER, MARGARET (nee Ohnemus)—5555 Hebert st., entered into rest Sat., March 16, 1935, beloved wife of the late George Puster, dear mother of Alvin A. Puster, dear stepmother of Sidney J. Puster, our dear mother-in-law, aunt and cousin, in her 78th year.
Services Mon., March 18, 8:15 a. m., from the Suedmeyer Chapel, 3934 N. 20th st., to St. Edward's Church. Interment Woodlawn Mausoleum, Quincy, Ill. Tues., March 19.

RAILEY, MARTHA STUART—Entered into rest Sat., March 16, 1935, 2 p. m., dearly beloved wife of the late Judge Robert T. Railey, dear mother of Thos. T. Railey and dear mother-in-law of Mrs. Emma Railey.
Remains will lie in state at the family residence, 6801 Pershing av., until 10 a. m., Tuesday, March 19. Funeral same day, 2 p. m., from the University Methodist Church, 6901 Washington bl. Interment Oak Grove Mausoleum.

REICHARDT, ELIZABETH M. — Fri., March 15, 1935, 9:30 a. m., beloved daughter of the late Joseph and Virginia Reichardt, dear sister of Joseph V. Reichardt and Henry Dauk, our dear aunt and sister-in-law.
Funeral from residence, 1410 South Tenth st., Tues., March 19, 8:30 a. m., to St. Vincent's Church. Interment St. Peter and Paul's Cemetery. Deceased was a member of Young Ladies' Sodality of St. Vincent's Parish.

STAVIN, JOSEPH F.—Entered into rest Fri., March 15, 1935, 6:20 a. m., beloved husband of Lucy Stavin.
Funeral from Arthur J. Donnelly's Parlors, 3840 Lindell bl., Mon., March 18, 8:30 a. m., to St. Louis Cathedral. Interment Calvary Cemetery.

SCHAEFFERING, CHARLOTTE (nee Brinkmeyer)—Fri., March 15, 1935, 4:50 a. m., beloved wife of John H. Schaefering, dear mother of Harry, William, Mrs. W. H. Annesmeyer, Mrs. B. J. Roth, Mrs. J. Froeckmann and Arthur, dear mother-in-law, grandmother, great-grandmother, sister, sister-in-law and aunt.
Funeral from the Leidner Chapel, 2223 St. Louis av., Mon., March 18, 1:30 p. m. Interment St. Peter's Cemetery.

SHEERIN, CHARLES—Entered into rest March 16, 1935, 8:30 a. m., at Allenton, Mo., in his 74th year, dear brother of Ellen E. Dolan, Daniel Sheerin, Mary Murray, Bridget Devine, Edward Sheerin and Frances Williams.
Funeral Mon., March 18, 8:30 a. m., from the residence of John Devine at Allenton, Mo., to Sacred Heart Church, Eureka, Mo. Interment St. Bridget's Cemetery, Pacific, Mo.

SHIPLEY, CLINTON R.—7482 Flora entered into rest March 14, 1935, beloved husband of Lena Shipley (nee Vest), dear father of Robert C and Mildred Seymour, dear brother, brother-in-law, father-in-law and grandfather.
Funeral Mon., March 18, 2 p. m., from Croghan Funeral Home, 7146 Manchester av. Interment Sunset Burial Park.
Bolivar (Mo.) papers please copy.
PARKING FACILITIES.

SMILEY, BESSIE—Of Florissant, Mo., entered into rest Sat., March 16, 1935, 3:45 a. m., beloved mother of Mrs. August Loesing, Mrs. Birdie Swanson, Mrs. John E. Dale, William J. and Richard S. Smiley, our dear mother-in-law, grandmother and great-grandmother, in her 91st year.
Funeral Mon., March 18, 2 p. m., from the Geo. L. Pleitsch chapel, 5066 Easton av., to Douglass Cemetery, Florissant, Mo.

SMITH, WEBSTER A.—Fri., March 15, 1935, 7:30 a. m., beloved father of Mary, Margaret, Helen and Uri Smith, our dear brother, brother-in-law, father-in-law and uncle.
Remains at family residence, 6713 Vernon pl., until 6 a. m., Mon., March 18. Interment at Owensville, Mo. Pleitsch service.

STEINER-FRUTIGER, BARBARA (nee HEINKEL)—Sat., March 16, 5:30 a. m., at Olney, Ill., beloved wife of Jacob Frutiger Sr., dear mother of Joseph C. Steiner, stepmother of Jake, Christ, Sam Frutiger, Mrs. Anna Gould, Mrs. Lizzie Wernley and Mrs. Bertha Hursta, dear mother-in-law, grandmother of Russell Steiner and Clara Fulton, great grandmother of Shirley Fulton, sister, sister-in-law and aunt, in her 76th year.
Remains will lie in state after 10 a. m., Mon., March 18, at the Leidner Chapel, 2223 St. Louis av. Funeral Tues., March 19, 1:45 p. m. Interment New Picker Cemetery.

STIERN, JOHN—2720 McNair av., Fri., March 15, 1935, 4:20 p. m., beloved husband of Ada Margareth Stiern (nee Gilb), dear father of August, Louis, Edward and John Jr. Stiern, our dear brother, brother-in-law and uncle, age 63 years.
Funeral from Gebken Chapel, Gravois and Texas av., Mon., March 18, 8:30 a. m., to St. Francis de Sales Church. Interment in SS. Peter and Paul's Cemetery. Deceased was a member of St. Paul's Benevolent Society, St. Francis de Sales Holy Name Society and International Brotherhood of Boiler Makers, Lodge 276.

WIEDMER, EMIL—Sat., March 16, 1935, beloved husband of Mary Wiedmer, father of William E., Ida M. and Amelia Wiedmer.
Funeral from the Alexander Chapel, 6175 Delmar, Mon., March 18, 2 p. m., to Oak Grove Cemetery.

DEATHS

TIFFIN, EDWARD—Entered into rest March 15, 1935, 3 p. m., at the age of 71, dear father of Mrs. Herbert D. Nagel, grandfather of Eleanor Patricia Nagel, brother of Mrs. Sarah Shirley, Mrs. Virginia T. Hern, Mrs. Ella Smith, Gabriel Tiffin, William Tiffin and Frank Tiffin.
Remains at residence, 145 Florissant av., Ferguson, Mo., 3 p. m. Sunday until time of funeral. Funeral Ferguson Methodist Church, Mon., March 18, 2 p. m. Burial at Fee Fee Cemetery. Past Master Ferguson Lodge No. 542, A. F. and A. M.; member Ascalon Commandery, Scottish Rite; Moolah Temple and Wellston Chapter No. 138, R. A. M. and Past Patron Hope Chapter No. 265, O. E. S.; member Old Settlers' Society, St. Louis County.

VASEL, JULIUS—5510 Eichelberger, asleep in Jesus Sat., March 16, 1935, 4:10 a. m., beloved husband of Mary Vasel (nee Wiesehan), dear father of Mrs. Mathilda Lechner, Mrs. Emma Lechner, Mrs. Hilda Meyer, Mrs. Mildred Meyer (nee Vasel), Marie, Alvera, Julius Jr., Martin, Herbert and Eugene Vasel, our dear brother, father-in-law, grandfather, brother-in-law, uncle and cousin, in his 57th year.
Remains in state at Jno. L. Ziegenhein & Sons' Funeral Home, 7027 Gravois av., until Tues., March 19, 11 a. m. Funeral services at Hope Evangelical Lutheran Church, Neosho and Brannon, 2 p. m. Interment Our Redeemer Cemetery.

YOUNG, LEVI—Entered into rest Sat., March 16, 1935, 4:40 a. m., dear husband of Laura Young (nee Hines), dear father of Jerold, Arthur, Anna, Laura, Edith Crapo and Pear Poole (nee Young), our dear brother, brother-in-law, uncle and grandfather, in his 61st year.
Funeral Mon., March 18, 9 a. m., from residence, 438 Lee av., Kirkwood.

CARDS OF THANKS

WE wish to extend our sincere and heartfelt thanks to our many relatives and friends for their beautiful floral offerings, for their kindness and sympathy shown in the bereavement and loss of our dear son, brother and fiance, Frank J. Reiner. We also wish to thank the Rev. J. Cruse of the Church of the Nativity, the pallbearers, employes of the Frigidaire Corporation and the Fendler Und. Co. for their kind and efficient service.
MR. AND MRS. JOHN REINER, BROTHER, SISTER AND FIANCEE, CATHERINE FINNEGAN.

WE wish to express our most sincere and heartfelt thanks to our relatives and kind friends for the kindness and sympathy shown us in the late sad loss of our dear husband and father, Henry B. Schleich, who departed this life March 11, 1935. Especially do we wish to thank members of Magnolia Lodge, No. 626, A. F. and A. M.; the Alhambra Grotto, Kutis Undertakers for their efficient service and our neighbor.
ANNA SCHLEICH AND DAUGHTERS.

TO ALL our relatives and friends we wish to extend our sincere thanks for the kindness and sympathy as well as the beautiful floral offerings tendered us in the time of sadness and bereavement caused by the death of my beloved husband and our dear father and grandfather. Especially do we wish to thank Rev. Leidner, Cosmos Lodge 282, A. F. and A. M., and Weick Bros.' Undertaking Co. THE SCHWIND FAMILY.

IN MEMORIAM

BRUEMMER, ALICE—Sad memory of my

PUBLIC NOTICES

PERSONAL

PERSONS who witnessed an automobile accident March 25, 1934, about 7:30 p. m., on West Main street, some times called Rock road at Grandview drive, Belleville, Ill., will please telephone CEntral 1888. Office open from 9 a. m. to 5:30 p. m.

WANTED by a child-placing agency, boarding home for 3 brothers and sister, 7-12 years; must have father and mother; give phone number. Box N-286, P.-D.

ANYONE knowing of heirs of W. C. Goodlett communicate with E. E. W., in care of Nashville Banner, Nashville, Tenn.

PERSONAL—Frances Long, come or phone. Love, PETE.

INTERESTED in old age pension. Address Box N-103, oPst-Dispatch.

SPECIAL NOTICES

SPECIAL NOTICE—Notice is hereby given that authority has been granted by the Bureau of Navigation and Steam Boat Inspection, Washington, D. C., to change the name of the steam stern wheel vessel called "Cape Girardeau," official No. 233,447, to "Gordon C. Greene."
EAGLE PACKET CO.
St. Louis, Mo., owner.

SPECIAL NOTICE—I, S. S. Babb, 2643 Eads av., City fo St. Louis, State of Missouri, do hereby give notice that I will not be responsible for any debts contracted after this date by anyone except myself.
(Signed) S. S. BABB.

SWAPS

WHAT HAVE YOU TO SWAP?
Something you do not need may be swapped for something you want. Articles of all kinds, services and in fact, everything.

SMALL ACREAGE—Lincoln County, for rooming house; merchandise.. 5740 Easton.

ACETYLENE welding and cutting outfit, complete, barbecue stove, 22 automatic Winchester rifle for what have you? 3541 Market. FR. 8226.

ADDRESSOGRAPH—Automatic gas water, coal water heater, motor, gas stove, Frigidaire units, drill press. 919 Chouteau.

10 ACRES LAND—For a truck. 2232A S. Jefferson.

AMPLIFIER—2 complete sets for electric refrigerator or what have you? Box N-250, Post-Dispatch.

AUTO or electric repairs for what have you? Hiland 4796.

BABY BED—Jig saw; tires, stake body; dishes, utensils. CA. 8238.

BARBER CHAIR—And man's wrist watch. Sell $5 each or swap for man's suit. Size 39 or furniture. 3919 N. 22nd.

BEDSPREAD QUILTS—3; for cash or studio couch. 4670 Alaska.

BICYCLE—Boy's; good condition; for ping pong table and set. FL. 2677.

BUICK SEDAN—Swap for acreage on stream or club site; Harley-Davidson motorcycle for used car. TRi-City 343. 1815 Edison, Granite City, Ill.

BUICK SEDAN—'30; like new, privately owned; sacrifice for cash or trade for vacant ground near Clayton. CLay. 467W.

CEMETERY LOT—6-grave; for grand piano. Republic 0461.

COAL SHED—Sell or trade; established. 1213 S. 13th.

CONFECTIONERY-GROCERY—2 rooms, consider gas station, tavern. GRand 9263

COTTAGE—4 rooms, anything of value. Box M-107, Post-Dispatch.

DENTAL SERVICES for auto work, coal or what? Chestnut 9255.

DENTAL WORK for tires, tailoring, painter, carpenter. Box F-375, Post-Dispatch.

DeVIRLISS AIR COMPRESSOR—For beer box, new, $35. Box C-137, P.-D.

DIAMOND RING—Trade for gold watch or other jewelry. EVergreen 5830.

DODGE—1929 sedan; for barber fixtures. Call FO. 4261.

ELECTRIC RANGE — Sewing machine, baby buggy, chairs, irons, for what. Call Monday, 4743 N. Vandeventer.

ELECTRIC TRAIN Wtd.—Pay cash or trade saxophone. JAc. 8636.

EXCHANGE roofing or carpenter work for 1-ton truck; references. Em. 1158.

EXCHANGE work for 2 furnished or unfurnished rooms. 1206 Madison.

EXCHANGE—Roofing or carpenter work for one-ton truck; references. CE. 1158.

FARM—80 acres, improved; Batesville, Ark.; sell or trade. FR. 0659.

FEDERAL—1-ton for equal value. 907 Carr.

FEMALE POINTER—Partly broke; trade for 16 or 20 gauge single shotgun or sell cheap. 5089 Geraldine.

FURNITURE—4 rooms; or dentistry; for used car, 1931 or later. FO. 1310.

FUR COAT—Ladies'; cost $175; want small coffee urn, small cash register or steam table; will pay some cash. Box F-89, Post-Dispatch.

GUTTERING—Furnace work for what have you? GR. 0893. PR. 8279.

HAVE showcase and Victrola, want small Philco radio. GA. 9728, drug store, 514 S. Fourth.

INBOARD motor boat; want 1931 Ford coach or piano-accordion. 4548A Flad.

LUNCHERY—Building and equipment; good business; Illinois; want good car; cash. Box J-188, Post-Dispatch.

10-ROOM rooming house for car or what have you? FR. 0659.

MOVING VAN—1½-ton; want furniture, auto, anything. Cord. 5740 Easton.

MOVING or storage service for furniture. Wagner's. JEfferson 1568.

NEW double barrel shotgun and $50 for light car, 3933 West Pine, 1st flat east.

OVERLOAD SPRINGS—Fit Ford or Chevrolet for 2 h. p. motor, a. c., single phase. 4444 Tholozan, LA. 1433.

'28 PACKARD SEDAN—for panel truck. Call Monday, 3678 Lacede.

PAINT SPRAY—Cost $150; exchange for equity in car or sell cheap. Evenings, 3116 Prairie.

PAPERHANGING—Building repairs for rent of house. Davis, 5200A Page.

PAPERING, painting, for car, truck, furniture or anything. JE. 2438.

PEKINGESE DOG—Beautiful pet; for piano or sell cheap. LA. 3068.

PIANO—Upright, for sport model roadster. Box H-300, Post-Dispatch.

PLAYER PIANO for moving owner. R. R. No. 1, Box 484, Robertson, Mo.

PRINTING PRESS — Hand; 4½x6, for canaries or type. 4154 Fairfax.

RADIO—9-tube console as part on used car; or sell. LAclede 5331.

REFRIGERATOR—Norge, medium size, for acreage on highway. 3709 Meramec.

RESTAURANT EQUIPMENT—Cheap; cash or automobile. Heyl, 4008A Shenandoah.

SERVICE car and route, want ½ or 1½-ton truck; small car. 4830A Labadie.

SWAP—One 1929 Whippet sedan, 6-cylinder, 4-door; 30 acres, 2-room house, outbuildings, 1½ miles from De Soto, Mo.; 1 lot, Washington Park terrace, East St. Louis, Ill.; for electric icebox, radio, bedroom suite, bathroom fixtures. Address 410 S. Third st., De Soto, Mo.

SWAPS—Exchange rent of 3-room flat for tuckpointing, painting, etc. Material furnished. Box C-262, Post-Dispatch.

1½-TON truck and cash difference for 1½-ton dump. Call Monday, 3678 Labadie.

WANTED—Root beer outfit. Small. Cash. Miller, 1535 Franklin av.

WILL furnish accounting service, etc., in exchange for furnished room in hotel or apartment or trade in service station. Box H-175, Post-Dispatch.

GENERAL ANNOUNCEMENTS

DREAMLAND NITE CLUB

Featuring "Baby Shirley" as M. C. Large dance floor; floor shows at 10:30, 1 a. m. and 2:30 a. m. No cover charge. 1826 S. Broadway.

WRESTLERS—For professional public shows; state experience; replies confidential; good amateurs considered. Box H-146, Post-Dispatch.

YOUNG MAN—New again: Los Angeles, Portland; leave Thursday. Ceranski, 4320 Washington. FRanklin 7306.

HATS cleaned and blocked, 50c. Cleasyne, the Hatter. 823 Delmar.

DRIVING Texas, take one. Call Al. BRidge 1760J.

GENERAL ANNOUNCEMENTS



MOLER
PERMANENT WAVES
Start at **$2**

Six leading methods to choose from. We follow the method best suited for your hair. All Other Beauty Culture Service at Reduced Prices.

MOLER SYSTEM
810 N. SIXTH ST.
Phone CEntral 3581
The World's Oldest and Largest SCHOOL OF BEAUTY CULTURE
Established Since 1893

STAMP AND COIN COLLECTING

STAMPS—Nice collection about 10,000; make offer. Box F-231, Post-Dispatch.

WATCHES JEWELRY

Wanted

GOLD Traffic Is GREATEST at SPARBER'S

St. Louis' Largest Gold dealer because we buy your Gold on a BASIS OF THREE VALUES.
1. GOLD VALUE
2. BEAUTY VALUE
3. ANTIQUE VALUE
Any Color Any Condition Plated Articles
Real Cash for Precious Stones Diamonds and Old Silver
SELL US YOUR OLD GOLD TODAY
H. SPARBER & CO.
NOW LOCATED 108 NORTH 7TH ST.
St. Louis' Largest Gold Dealer

Old Gold Wanted
In all forms, white and yellow gold, plated and filled jewelry, silver, teeth, coins and antiques. Be sure to get our bid. St. Louis' leading gold dealers.
GEM JEWELRY CO.
537 Arcade Bldg., West Elevator MAin 3718

Eckert Buys Old Gold
Silver, Gold Crowns, Watch Cases, Spectacles, Gold Chains, Broken Jewelry, Etc.
10,000 Satisfied Customers
CAN'T BE WRONG
411 Equitable Bldg. 613 Locust St. CHESTNUT 9247

WILL PAY UP TO $500 PER CARAT FOR DIAMONDS.
H. SPARBER & CO.
NEW LOCATION,
106 N. 7th St. Near Chestnut

OLD GOLD BOUGHT
New high prices paid for old jewelry, gold teeth, watches, silverware, diamonds.
SMITH JEWELRY CO., 507 N. Grand at Olive.

Old Gold Wanted Badly
Broken jewelry, watches; can call anywhere. We pay downtown prices. Open evenings.
WEISS, 3529 S. Grand at Gravois. GR. 3602

We pay cash for old gold, silver and watches; liberal allowance for movements. Abe Schwartzman Co., 625 Locust.

ECKERT buys old gold, silver, gold crowns, broken jewelry, watch cases. CR. 9247. 613 Locust st., 411 Equitable Bldg.

CASH paid for old gold, broken jewelry, diamonds. Miller, 802½ Pine.

CASH paid for old gold filled watchcases. Ernest H. Mueller, 3618 Olive st.

ST. LOUIS REFINING CO.—Buys old gold silver, etc. 506-08 HOLLAND BLDG.

For Sale

DIAMONDS—Watches, jewelry, guaranteed like new; cheap. Pawn Shop, 4135 Easton

DIAMOND RING 1½ karat diamond mounting, cheap. (Dealer). FL. 0914.

KNIGHT TEMPLAR diamond ring and beautiful watch charm; cheap for cash. Apply Room 1412, Railway Exchange Bldg.

LADY'S beautiful diamond ring, blue-white ½ karat size, $40; need money. 2847 Wisconsin.

COAL & COKE

KATHLEEN COAL
Hi-grade from Southern Illinois. Long flame, easy to kindle, clean burning, low in smoke, soot and almost clinkerless. Nearly all good dealers sell it. Available always with these dealers:
ST. AGNES COAL CO.
6012 S. BROADWAY Riverside 6000
KEIGHLEY BROS. ICE & FUEL CO.
1616 S. 39TH ST. GRand 8907
GREENBRIAR FUEL CO.
620 S. TAYLOR FRanklin 4170
G. F. KIESEL ICE & FUEL CO.
114 S. TENTH ST. CHestnut 2892
CALLAHAN COAL CO.
3922 DUNCAN FRanklin 1365
SCHROETER COAL CO.
2300 MIAMI LAclede 4400
HELFRICH COAL CO.
21st & State (E. St. Louis) BR. 6057
SMITH BROS. C. & M. CO.
4301 N. Union EVergreen 8104

E. J. Wallace Coal Co.
Distributor—Star Bldg.
CHestnut 7647 Olive at 12th St.

1 ton, $3.75
2 tons, $7.00
3 tons $10.00
PR. 8509
NORRIS-WIETERS
2643 CHOUTEAU

ABC Coal & Coke Co., Inc.
Prices reduced 50c-$1.00 ton. $2.45
Coal, screenings. Cordwood $5.75.
Clean large lump, egg—½ ton.
CE. 6010—1200 Gratiot—Dealers See Us.

KINTLIN LUMP.
1 ton, $4.25 Tschudin Coal. FR. 0466
2 ton, $7.75 Yard, 4042 Evans JE. 2574
3 ton, $11.50

WRIGHT COAL CO.
All grades of coal, 1 and 2-ton orders. Low price. CE. 5894, 1518 N. 10th.

LUMG-EGG, $3.60 YARD
2 tons or more; call at yards, C. & W. COAL CO., 6451 Odell. STerling 3661.

FREEBURG LUMP.
1 ton, $4.25 MILLER COAL CO.,
2 ton, $7.50 1227 Hadley
3 ton, $11.25 GArfield 8222.

BE FAIR TO YOURSELF
Compare our prices and coal.
FORISTER COAL CO., 3023 Park. GR.5393

CLEAN forked coal, $3.50; satisfaction guaranteed. Barth, FR. 5215, 3957 Juniata.

STANDARD FURNACE LUMP SENT ON APPROVAL cheap. ROE COAL CO., 3141A Shenandoah. GRand 1122.

GUARANTEED clean large lump or egg, 1 ton $3.75, 2 tons $7, 3 tons $10. Richard 6138 Bartmer. CA. 6415.

SHOVEL LUMP (mine run) 1 ton $3.25, 2 tons $6, loads $2.75. Pennant, 1550 S. Theresa. GR. 1048.

ALL LUMP—1 ton or more, prompt delivery. Fricke, JE. 6092. 1429 N. Whittier.

CANTINE or St. Ellen; 1 ton, $1 down. Joe Klearman, 4521 Easton. RO. 1260.

G. KLEARMAN will fill your coal bins on easy terms. 4747 McMillan. FO. 4353.

LUMP, EGG OR NUT—FOrest 9310. Independent prices. Economy, 4713 Easton.

LUMP, EGG OR NUT—FOrest 9310. Independent prices. Economy, 4713 Easton.

COAL AND COKE

Kindling Wood

KINDLING—Rich rosin pine, clean, ready cut; 3 big 100-lb sacks, delivered, $1. GA. 9143. Sure Blaze, 1301 Russell.

KINDLING—5 large sacks, $1; coal. Call NE. 1229. Liglbel, 2504 N. Sarah.

KINDLING — 6 sacks for $1, delivered. Eschman, 21st and Chouteau. PR. 4089.

BUSINESS DIRECTORY

ADDRESSING AND MIMEOGRAPHING

MIMEOGRAPHING 8½x11"; $2.99, 1000. 4629 Michigan. Koesters. RI. 7379W.

AUTO PAINTING

BRICKLAYING & TUCKPOINT'G

BRICK WORK—Granitoid, tuck pointing; guaranteed. Becker, 3037 N. Sarah. CO. 4542R.

TUCKPOINTING—Chimney repairing, low prices. Tockstein, 3181 Alfred. LAclede 6340.

BRICKLAYING, tuck pointing, cement work. Anderson, 5964 Minerva. CA. 4452W.

TUCK POINTING—Chimney repairs, brick work. Nelson, 5071 Delmar. FO. 5975.

TUCK POINTING — Brick, cement; terms. Leon, 4009 N. Florissant. CO. 5258M.

CARPET CLEANING

Rugs Cleaned, $1.00
Chemically, size 6x9; guaranteed workmanship; size 9x12 only $1.95.
SUITES CLEANED & REPAIRED, $8.50
Phone Retail Department, CEntral 7269
Furniture Service, Inc., 109 Elm.

RUGS CHEMICALLY CLEANED, $1.95
LIVING ROOM SUITES $6
New process. CEntral 5764. 2228 Franklin.

RUGS—9x12, chemically cleaned, $1.95; living-room suites, $6.95. Delmar Co., 2631 Delmar. FO. 4689. FR. 9202.

CARPENTERS AND BUILDERS

GARAGES BUILT
Brick or Frame. Porches.
All kinds remodeling work.
Cement driveways, floors, walks, basements, ashpits.
"ROSEMOND," FL. 3550.
Sample Garage, 3445 S. Kingshighway.

CARPENTER—Cabinet work, repair and new; sunrooms, porches, garages; hardwood floors and stairs; also store fixtures, saloon fixtures, iceboxes. Krause, 9928 Linn. Riv. 8722R.

BUNGALOWS—And homes of all kinds, built in city or country at very reasonable prices; plans made, estimates furnished for anything in building. Call COlfax 0278J. Modern, 4466A Farlin.

GARAGES—Porches, arches, cut-remodeling; floors laid, refinished; paining reasonable. ELLIOTT, 5960 Plymouth. PA. 5614.

ALTERATIONS Bungalows, garages, porches, brick, sideing, roofing, cabinet work, concreting. Daniels, 1527 Tamm. STerling 1683.

MY EXPERIENCE and reputation is your guarantee for a good repair job at a reasonable price; roofs a specialty. Sellers, 4107 Oakwood.

ALTERATIONS and repair work done reasonably. Henry Weiss, 7017 Lillian. MU. 1810.

ALTERATIONS, repairs, carpentry, concreting, plastering. Worthen, 2718 S. 55th. HI. 2085.

C. SOWARDS, General contracting, painting, repairing; cash; prices, screens, porches, 3116 Keokuk, LAc. 0083.

CONTRACTOR and builder; repairs and alterations. Keithly, 3825A Wilmington. RI. 2215.

CARPENTER—General contracting, alterations, additions, repairs; estimates given. Carlie, 5104 Greer. FO. 9046.

CONTRACTOR and builder; alterations. Edelmann, LA. 1127. 4167 Connecticut.

CARPENTER — Weather stripping; experienced. Weiss, LA. 0171. 3214 Miami.

CARPENTER remodeling, garages, cement work. Brown, 1083 McCausland. HI.0380

CARPENTER—New or repair; contract. Trumpfeller, 4944 Geraldine. MU. 6386.

CARPENTER—Repairs, porches, garages, screens. Hixon, 1525A Cora. FO. 2359.

ALTERATIONS—Any type; work reasonable. Barton, 5045 Raymond. FO. 3457.

ALTERATIONS. Brick, frame and new. Gyrmathy, 4215A Blaine. GR. 4739.

A CONTRACTOR and builder, any work Karpf, 3108 Magnolia. LA. 4425.

CONCRETE & CEMENT WORK

GRANITOID sidewalks, cellars, floors, driveways, steps; reasonable; guaranteed. Heidenreich, 3911 N. 9th. CO. 2807J.

WALKS, floors, driveways, ashpits, basements. "Rosemond," 5459 Rose. FL.3550.

CONCRETE floors, walks, steps. J. Laffey, 4259 Maryland. JE. 8877.

ELECTRIC WIRING, ETC.

WIRING — Repairing, reasonable; terms; licensed; bargain in fixtures; bedroom, 2 lights, 59c; kitchen, 59c; living, 5 lights, $1.98; hall, 29c; over 200 to select from at our display, 1724 Union. FOrest 2040. Hanenkamp Elec. Co., South Side, 3428 Pennsylvania. PR. 0078. Estimates free.

CALL COlfax 3743—First-class work; reasonable price on old house wiring. Call Schmitt, 4548 Fair. Licenced contractor.

WIRING, repairing fixtures, appliances. Rickard, 3871A Alberta. PR. 5745.

EXTERMINATORS

Protect Your Home!
TERMITES
(Flying Ants)
Destroy woodwork in thousands of Homes daily. Let us instruct you how to exterminate termites yourself at little cost. Scientific method used throughout U. S. Write for FREE Literature. U. S. Extermail Products Co., 504 Chouteau Ave., St. Louis, Mo. Phone GA. 1062.

GARDENING AND SODDING TREE SURGERY,

TRIMMING trees, shrubbery; planting trees, shrubbery; seeding, fertilizer. Balding Tree Surgery, 1657 Vassar. MU. 0788, or 4059 Labadie. CO. 4452W.

TRIMMING TREES, shrubs, planting; seeding, sodding. Kingsland Landscape Gardener, 1491 Kingsland. CA. 8866.

TREE TRIMMING—Experienced. Ed Haskins, 5463 Maple. RO. 1752, after 6.

GAS PIPE CLEANERS

GAS PIPE—Cleaned, stoves, water heaters connected; guaranteed. S. J. Seeley, gas fitter. 3500 Wyoming. LAclede 8240.

GUTTERING AND SHEET METAL WORK

GUTTERING, spouting; guaranteed. Allen Sheet Metal, 2747 Allen. GR. 1159.

GUTTERING, repairs, cleaned, painted; reasonable. LA. 1503. Hoover, 2019 Utah.

GOOD work, low prices, all furnace work. Elliot, 2625 Burd. MU. 7836.

HARDWOOD FLOORS

FREE for limited time only, we will apply 1 or 2 coats of durable waterproof floor lacquer on your kitchen linoleum; all you pay for is the material; give it a hard and tough test; it requires no waxing to prevent scratching and is the most durable finish known for hardwood floors; for further information, call Electric Floor Servicing Co., 4267 Delmar. FR. 8281.

HARDWOOD floors furnished and installed complete, resurfaced and finished; old floors a specialty.
LAWSON FLOOR CO.
3544 Hartford. PRos. 5618.

NO DUST—NO DIRT
Sanding, refinishing, also bleaching, waxing, polishing, new floors installed. Duncan, 3309 Humphrey. LAc. 0783.

ESTIMATES THAT PLEASE
Sanding, finishing, waxing, laying, repairing. Elliott, 5960 Plymouth. PA. 5614.

FOR RENT—Latest floor sanders, polishers. We deliver; show you how. Rockwell Hardware, 2813 Watson. HI. 9821.

NEW FLOORS installed, old floors refinished. CA. 5473. Sedlacek, 6854 Corbitt.

NEW floors installed, old floors sanded. Woods, 4626 Shenandoah. LA. 8650.

FLOORS installed, refinished. Jefferson Floor Co., 1826 N. Jefferson. CE. 8999.

RENT 180-LB. SANDERS, EDGERS. Estimates. Fay, 5213 Wells. FO. 8744.

FLOOR WORK—Sanders, edgers rented. Gerhardt, 3109 Neosho. RI. 5866.

HEAVY DUTY sanders for rent. Carl G. Nelson, 1340 Yale; Hiland 0505.

A. B. C. Floor Specialist or machine rented. 8562 Tholozan. Hiland 8787.

HEATING AND FURNACE REPAIRING

FURNACES, chimneys cleaned and repaired; tuckpointing. Ochterbeck, FO. 4478, 4761 Leduc.

FURNACE cleaning and repairing. Leitner, 9953 Sadie av. RI. 0869M.

FURNACE or gutter work; new, repair. Call HI 9037. Davis, 7047 Lansdowne.

HEAVY HAULING

WOLFERT HAULING CO.
Heavy hauling, hoisting, lowering, safes and machinery moving. Get our estimate.
1926 LAMI AV. GRAND 2373.

MISCELLANEOUS NOTICES

MIMEOGRAPHING 8½x11" facsimile letters, announcements, circulars, booklets, courses, etc.; 500 sheets, $2.25; 1000, $2.99; 2000, $5.40. Universal, 4629 Michigan. RIverside 7379W.

PAINTING

PAINTING, carpentering; half regular wages; hour or contract; sash cords put in free; alterations; store fronts, floors sanded; work guaranteed; 30 years in business in St. Louis; references everywhere. Beck, 2621 Salena. GRand 4213.

UNION, reliable; interior and exterior; reasonable prices; need work badly. C. Johnson, 1701 Bacon. JEfferson 6392.

EXPERT painting, interior, exterior; floors bleached and shellacked. Kremer, 912 Lemay Ferry. RI. 1463.

PAINTING, repairing, gardening, tree trimming. Ross, 1600 Burd. RO. 2871.

PAINTING and paper cleaning. H. Gude, 4321 Michigan. RI. 5993.

PAINTING — Interior, exterior, craftex cleaning. Daniels, 1527 Tamm. ST. 1685.

PAINTING, good work, material, low price. Buel, 4432 Eichelberger. RI. 5592R.

PURE OIL LEAD and turpentine; reasonable. Hesse, 303 W. Florence. RI. 6669J.

INSIDE, outside enameling; walls, anything. Valleroy, 5209 Robert. FL. 3154.

PLASTERING

PLASTERING—Stucco and granitoid work; all work guaranteed; reasonable. A. Rebhorn, 3022 Minnesota. LAclede 9771.

PLASTERING, tuckpointing, repairing. Soutee Gloer, 4726 Cote Brilliante. FO. 2731.

PLUMBERS

MOST reasonable plumbing prices on repairing, remodeling and new work. Call Service Co., CEn. 2109. 1523 S. 9th st.

LANDRETH plumbing and heating. 3521 Delor. RI. 2581.

PLUMBING, heating; registered; low prices. Berger, 3967 Minerva. MU. 4316.

RADIO SERVICE

NOW YOU CAN HAVE YOUR
RADIO
COMPLETELY OVERHAULED
Only Certified Radio Manufacturer's Service
Philco—Majestic—RCA—Crosley
And All Other Popular Makes as follows
4 and 5-TUBE SETS $3.85
6 and 7-TUBE SETS $5.00
8 and 9-TUBE SETS $7.50
Every Job GUARANTEED, in Writing for 90 Days as Factory Warranty.
Call-For and Delivery Service
CUT-RATE-RADIO
1000 N. GRAND
Phone NE. 2220
Price Subject to Change Without Notice

HOME RADIO SERVICE
ATTENTION!!
Why we merit your business. Guaranteed low prices.
● Prompt ● Efficient ●
● References Furnished ●
Another Radio furnished while yours is repaired.
GR. 4447. 2847 Lafayette.

Radio Repairs—Open Sunday
City wide and county service, day or night; written guaranteed. STANDARD RADIO, 3929 Delmar. RO. 9610.

FOR dependable radio service call Showboat. FR. 9010, 3004 S. Jefferson.

HOME and auto radio service. Hancock 7442 Canton. GA. 3928.

ROOFING AND SIDING

SEARS, ROEBUCK & CO.
We apply flat roofings; steep roofing and siding; Federal Housing loans.
FREE ROOF INSPECTION
816 S. Theresa. PRospect 4664.

FREE ROOF INSPECTION.
By our roofing specialist; free estimates; low prices on repairs or new roofs. Call PR. 5266, 4545 Du Pont.
UNITED ROOFING & SIDING CO.

STOPPING LEAKS AT ½ PRICE
BENSON, 3823 ST. LOUIS. JEFF. 5141.

CALL Lotz Bros., roofing, tuck pointing, painting. PR. 4827, 3425 Caroline.

LEAKS stopped, guaranteed; low prices. Shaw, 3911 Blackstone. MU. 1368.

NEW roofs and repairing, low prices. John's Roofing Co., 1443A Burd. FO. 4965.

STORAGE, MOVING, EXPRESS

CRAWFORD MOVING (BONDED) VANS
FR. 8570 FURNITURE WANTED
3059 CASS

OVERLAND Moving Express Co., bonded; contract, cash, credit; white help; furniture exchanged. PR. 9841. 2343 Russell.

WAGNER BROS.—Now move or store for less; may we explain? State bonded, furniture taken in exchange. JE. 1568.

E. CRAWFORD, 3517 Cass, contract, furniture in exchange; white help. FR. 4766

HANSEN'S moving, storage, 2501 S. Broadway; low rates; good service. GR. 4246.

TOWEL SERVICE

SHOP TOWEL SERVICE CO
Specialized service for every industrial need. We also rewash and sterilize soiled rags. Delivery Service.
4139 Gravois. LA. 2960.

UPHOLSTERING

SAVE 50 PUT ON MORE
Reupholster your living room suite. Wm. B. Apper Upholstering Co., 4524 Delmar. FO. 8977. EASY TERMS.

UPHOLSTERING, repairing, reasonable. Wittner, 5665 Clemens. CA. 3726R.

WALL PAPER CLEANING

ABSORENE CLEANING
Paint washing, use covers, experienced, reliable, courteous; reasonable; do work myself; bathroom free with this ad next 30 days. G. Gulat, 1505 Bacon st. FR. 2253.

ABSORENE CLEANING
By expert; rugs covered, paint washing; 10 years' experience; best references; reasonable Young, 3814 Page. JE 7120.

ABSORENE clean rooms by experienced men, paint washing, paper hanging. Brockman & Robinson, 926 Rutger. GA. 0141.

ABSORENE cleanings, reasonable; work guaranteed. Frans, 4326 Prairie. CO. 1763W.

WALLPAPER cleaned, paints washed; 15 years' experience; reasonable. Preston, 1313 Clinton. CEn. 8736.

ABSORENE cleaning, 20 years' experience. O. P. McGuire. CA. 0758R. 756 Hamilton.

PAPER CLEANED—Reasonable; prompt. Broyles, 6208 Magnolia. HI. 6090.

PAPER CLEANING — no mess, painting. Steffens, 5045 Grace. RI. 3623.

ABSORENE cleaned rooms, reasonable. Schulte, 2222 Sullivan. CO. 3350M.

CENTRAL paper cleaners, paint washing; references. 3623 McRee. GR. 7088.

CLEANING—Papering; need work; save now. Markens, 5503 Robin. EV. 8662.

DEPENDABLE cleaning; guaranteed; no streaks. Euclid, 4922 Page. FO. 6141.

WALL PAPER HANGING

ATTENTION, PAPERHANGERS.
1935 books ready; be sure to see our new line of washable paper; 10,000 rolls of beautiful 4-band borders at low prices. Come in or call for information.
NORTH SIDE WALL PAPER CO.,
2734 Cass av. FR. 7998.

PAPER HANGING, PAINTING, PLASTERING; REASONABLE; GET OUR PRICES. NIEHAUS, 2814 EADS. GR. 3153, OR KIRKWOOD 7423.

WALL PAPER HANGING

ACADEMY DECORATORS — Closing out 1934 wallpapers; bargains; free scraping; cracks plastered, Rosedale 2026. 5094 Minerva.

PAPER HANGING, painting, cleaning; free estimates, low prices; immediate service. Ballowe Bros., 5375 Cote Brilliante. EV. 1950.

PAPER HANGING, cleaning, painting; good workmanship; prompt service; reasonable; 800 patterns. Walburn, 5095 Raymond. RO. 1954.

LARGE selection of wall paper, painting.
MUENINGHAUS
3444 Park av. GR. 9087.

GREGORY BROS.—Papering estimates furnished. HI. 3646. 2920 Sutton, Maplewood.

CENTRAL PAPERING—Cleaning, painting, painting anywhere; references. 3623 McRee. GR. 7088.

EUCLID DECORATORS—Papering, cleaning; expert mechanics. 4922 Page. FO. 6141.

GUARANTEED papering, painting; prompt reasonable. McCormick, 4030A Evans. JE. 3165.

PAPER HANGING—2 edge work, reduced prices; special 3-room offer. Sparr, EV. 9520. 5882 Easton.

PAPER HANGING done; furnished or unfurnished. Amateurs. William Merkel, 4741 Newport. Riverside 6029W.

PAPERING, Painting, for first-class work, reasonable. Call Bruce, CAb. 6422J. 5884 Etzel.

MARCH SPECIAL—Papering, painting, cleaning. EV. 0309. Reel, 1465A Laurel.

GUARANTEED papering, interior decorating; myself. Alden, 1938 Montgomery. CEntral 4129.

PAPERING, PAINTING, FLOORS REFINISHED CHEAPLY. ELLIOTT, 5960 Plymouth. PA. 5614.

PAPER HANGING—Painting, A1 work, reasonable. Reed, GR. 2655. 1535 Louisiana.

PAPERING, painting, good work; reasonable. Whittemore, 1453 Cockrill, MU. 1834.

PAPER HANGING — Reasonable; 12 months to pay. Warrings, 5507 S. Grand. Riverside 6194.

A1 papering and painting; cash or terms. Missouri Decorating, 6542 Hobart. MU. 7241.

PAPER HANGING and painting for Easter housecleaning, reasonable; guaranteed. DE VOE, 1612 S. 12th. CEntral 2306.

RELIABLE decorators, paperhanging, painting, graining, plastering. 3739 Manola. MU. 1461.

PAPERING—Plastering, bad corners fixed, low prices, guaranteed work. Darnele, GRand 3485.

PAPERHANGING, painting, for that better job call Frank Altman, 20 years in business. 1385 Arsenal. EV. 5060.

GUARANTEED papering, plastering; estimates free. Lutz, 2650A Arsenal. GR. 0666.

FIRST class work, reasonable. Guinn, GA. 3918. 915 North Eighteenth.

A1 PAPER HANGING, plastering; low prices, Goodman, MU. 6819. 4924 Plover.

PAPERING, painting, cleaning; reasonable. Wynn, 1366A Arlington. RO. 3694.

PAPERING—Good work; discount for cash. Skinner, 3636 Calvert. WA. 853W.

C. McGLASSON—Long experienced; does it right. 4927 Alcott. EV. 2990.

PAPERING—Painting, plastering, cleaning. Sturgess, GR. 2109. 2652 Rutger.

PAPERING, painting, cleaning; special; prompt. Brandon, 4719 Idaho. RI. 0407R

PAPERING, painting, plastering; prompt service. Lutz, 2711 Osage. FR. 5382.

NEW DEAL decorators, depression prices; guaranteed. 1331 N. Euclid. FO. 9343.

PAPERING—Painting, plastering, low prices. Seago, 1809A Iowa. GR. 0171.

PAPERING, painting; winter prices. Estimates. Cottrell, 6209 Wellsmar, EV. 6335

PAPERING and new way scraping. 7064 Tholozan. Hanes.

PAPER CLEANING and paint washing. Pepple, 1730 Mississippi. GR. 8051.

PAPERING, cleaning, painting; guaranteed. Otten, 3606 Nebraska. JE. 3435.

PAPERING, painting, plastering; free estimates. Mattingly, 1908 Park. GR. 0596

PAPERING—Low prices; work guaranteed. Cramer, 4009 Olive. Franklin 9387.

PAPERING—Painting, low prices, Scholl & Kearney, 5527 Clemens. FO. 6023.

PAPERING—Guaranteed; two-edge work. George Steck, 4540 Newport. RI. 2589.

SELECT own paper; low prices. Goodman, 1384 Blackstone. MU. 7300. 7004.

PAPERING—Painting; cleaning, plaster; immediate. Ochs, 3822 Labadie. FR. 0526.

PAPERING, plastering, painting, low prices. Dale, 1818 Lawrence. GR. 4905.

PAPERING, painting; low price; guaranteed. Senn, RIv. 7761R. 6032 Carlsbad.

PAPERING—Painting, cleaning; do work ourselves. Lotus, 1737 Lotus. MU. 0762.

WILLIAMSON, 2611 Burd. Low rates; guaranteed good work. EV. 3907.

PAPER HANGING, cleaning; do work myself. Tucker, 2504 N. 11th. GA. 6107.

PAPER HANGING—And cleaning; estimates free. Cox, 5548 Palm. EV. 4636.

PAPERING—Cleaning, painting; reasonable. Coplin, 2249 Missouri. GR. 8739.

PAPERING painting, reasonable. Rosa, 2617 Lafayette. GR. 3621.

PAPERING—Painting; guaranteed. Cullen, 1419A North Market. CEntral 9219.

PAPERING, painting, floor work. Buchner, 4252 Shenandoah. PRos. 0505.

PAPERING, cleaning, painting; reasonable. Bauer, 5240 St. Louis. EV. 5038.

PAPER HANGING — Cleaning; do own work. Benz. FR. 5923. 3438A Wyoming.

WINDOW SHADES

SPECIAL PRICE—All grades shades; hang rollers; save money. RO. 0609. Estimates; delivery service. St. Louis Shade. 5596 Easton. Established 1905.

PROFESSIONAL

DANCING

BUCHMAN SCHOOL OF DANCING
PRIVATE BALLROOM; CLASS EVERY MONDAY EVENING; 6 LESSON TERM, $3; PRIVATE LESSONS ANY TIME. 3528 N. GRAND. COLFAX 9257.

TAPS and ballroom dancing, all styles; be popular; position guaranteed. Murry, 4618 Olive. RO. 9796.

FAST method, guaranteed satisfaction, very, very private; 5 lessons, $4; 10 lessons, $7. FO. 8364. 5216 Vernon.

WESTMINSTER HALL, 3806 Olive. Dancing every Sunday evening. Classes Monday evening. FR. 8811.

GRACE LAWLER, Dance Studio, 5022 Delmar; 4 lessons, $5; 10, $10. FO. 0111.

DETECTIVES

DETECTIVE KICK—Shadows, investigates, confidential; licensed, bonded. EV. 8194.

DETECTIVE Mariam shadows, investigates; reasonable; licensed, bonded. PA. 3202.

DRESSMAKING—MILLINERY

DRESSES—Suits, coats, made and relined, remodeling. CO. 4166W. 3222 Newstead.

DRESSMAKING—Remodeling; ladies' garments; low prices. 5656 Chamberlain. Cabany 1674W.

DRESSMAKING—Evening gowns, tailored dresses, coats relined; go out by day RI. 0409R.

DRESSMAKING, designing; price $1 up; reference. NE. 0671. 3 Compton.

DRESSMAKING — Plain, fancy, tailored; MI. 2767.

DRESSMAKING—Work guaranteed, reasonable. EV. 1293.

EASTER SUITS—Coats, dresses, alterations; prices reasonable. CA. 3341J.

DRESSMAKING—Remodeling and alterations; reasonable. GRand 0493.

TAILORING, dressmaking, millinery, bridal veils, remodeling. EV. 9977.

INSTRUCTION

DON'T BE IDLE
Switch to a live industry. Learn BEAUTY CULTURE at MOLER'S and be placed. Day and evening classes. Call, write or phone for our free booklet today. MOLER SYSTEM. 810 N. 6th st. Phone CEntral 3581.

MARINELLO
INTERNATIONALLY ESTABLISHED SYSTEM OF BEAUTY CULTURE
4479 Washington bl. The only authorized Marinello school in State. Day and evening classes. N

HELP WANTED

HELP WANTED—MEN, BOYS

NOTE—Those answering advertisements are cautioned not to enclose original references. Copies serve the purpose and avoid possible loss of valuable originals.

ACCOUNTANT—Young man, some C. P. A. preferred; give full details, including salary expected. Box H-401, Post-Dispatch.

ARCHITECT—Now unemployed, wanted by commission basis. Box A-371, Post-Dispatch.

ARTIST—Apprentice, good opportunity for man. 603 Insurance Exchange Bldg.

AUTO MAN—Steady job. 1000 N. 9th st.

AUTO MECHANIC—Prefer man with Pontiac experience. See Mr. Bass, 9 to 12 today. 3615 DELMAR BLVD.

AUTO MECHANICS—Experienced on Plymouth. Brock, 4418 Olive.

AUTO FENDER DENT MAN—With 1934 Chevrolets.

BRICKLAYER—And tuck pointer; steady employment; open shop; state age, experience, wages and reference. Box H-378, Post-Dispatch.

BUILDERS and finishers, for installing and applying wood finish in houses; experienced men only need apply Monday, ready for work. Curtis Car Co., 8000 N. Broadway.

CARETAKER—Reliable; repairing, house, percentage on profits. 4457 Delmar.

CHEVROLET MECHANICS—2; at once; must be experts. Apply Harris-Gilliam Chevrolet Co., 3100 Forsythe.

CLERK—2, first-class, for fine grocery; plenty work. Louis Eckert, 3515 E. 1st, Wichita, Kan.

COLLECTOR—Delinquent accounts and solicitor; salary; $50 cash bond. Call after afternoon, 309 Title Guaranty Bldg.

COOK—Experienced also know pastry. Apply 4 to 6 p. m. 722 Chestnut, Room 1316.

COUNTER MEN—Take orders for shirts, ties; make more money; part or full time; no experience necessary; free outfit; commission in advance. Franklin-James Co., 1472 Broadway, New York City.

DRIVER-SALESMEN—Elderly men with machines, who can and will hustle, can make good money. Call mornings, 6119 Bartmer. Mr. Elliott.

DRIVER-SALESMEN—3, with electrical sales experience, to sell refrigeration. Call Mon. after 9 a. m. Mr. Ellis, Quality Furn. Co., 724 Franklin.

DRIVER-SALESMEN—CITY-STATE representatives; men and women; Mothaide to stores and consumers; distinctively new method; paying proposition. Dist. Mgr., 5086A Ridge av.

MEN—Women, sell new 25c item. B. & L. Sales, 806 Chestnut.

ENGINEER and YOUNG MEN—To sell on trains; long runs. 28 S. 21st st.

REFER to ad in "Business Opportunities," Box H-363, Post-Dispatch.

YOUNG MEN—2 neat, age 18 to 24 to assist salesmanager of large responsible store, these two men we select will be guaranteed a permanent position, (drawing account); must be aggressive and reliable. Apply Monday only, 10-2 p. m. (No phone calls), Mr. Shaw, Wulitzer, 1006 Olive.

YOUNG MAN—To fill vacancy in sales department of local branch; references required. Apply 320 Cotton Belt Bldg.

YOUTH—Under 20 owning car for part time, generally, several mornings week. State particulars. Box F-110, Post-Dispatch.

HELP WTD. WITH INVESTMENT

MAN—For good position in St. Louis with a well-known merchandising firm; investment about $2000, which is fully secured; no selling; must have car as you will be looking after business secured by the company; is pleasant and dignified work; should pay in excess of $250 monthly; information furnished at interview only; write, giving telephone. Box H-14, P.-D.

MAN—Ambitious, 25 to 35, to take charge of sales department for local manufacturer; small investment; salary. Box H-302, Post-Dispatch.

PRINTER Wtd.—To go in business; union. Tooley, 3304 Washington.

SALESMAN—Capable organizing men with Ford; travel or local auto necessity; small investment. RO. 0214.

AGENTS WANTED—MEN

AGENTS—Sell the finest shirt line in America; beats all competition; also beautiful line raincoats, jackets, etc.; commissions daily; full, spare time; outfit free. King Outfitters, 1221 S. Halstead, Chicago.

AGENTS—Strange ironing cord; prevent scorching; saves electricity; abolishes kinks and snarls; for telephones also; 150 per cent profit; sales guaranteed; samples furnished. Neverknot, 4503 Ravenswood, Chicago.

AGENTS—Sell new Egyptol facial oil; over 100 per cent profit; every woman prospect; big repeater; one minute demonstration gets order. Aroos Co., 1725 Wilson, Chicago.

AGENTS—Sell new, used clothing, notions, razor blades, etc.; 100-300 per cent; satisfaction guaranteed; experience unnecessary; we start you; catalog free. Ideal, AK-558 Roosevelt, Chicago.

AGENTS—Dealers every where, new, used refrigeration equipment; home, market, every purpose. Sales, 919 Chouteau.

AGENTS—New cleaner—washes clothes, everything quickly; premium deals; sample free. Betco, 5009 Irving Park, Chicago.

AGENTS—Can you sell to colored people? Write Becker Chemical Co., St. Louis, Mo.

FAST 49c seller, costs 16 2-3c. Veribest Products, 4151 Olive, St. Louis.

LOW prices, quality merchandise; blades, toiletries, sundries, notions, novelties; big profits; price list upon request. Ace Products, 3897 Delmar.

MANUFACTURER'S AGENT—With established garden implement line, now selling hardware jobbing trade throughout state, to sell related article; state references. P. O. Box 4093, New Orleans, La.

MEN AND WOMEN—In Mo. and Ill. factory to consumer sales; new marvelous product with full deal quick sales, large profit; real opportunity for permanent business. Write today, Reid Inc., 3650 Easton.

100 PROFITABLE mail order and local business ideas; free literature. Pruitt Press, Elburn, Ill.

WORLD'S lowest prices; blades, toiletries, notions, novelties; stock principal cities; big profits; free wholesale catalogs. Mills Sales Co., 901 Broadway, New York

MOTH TABS—Cost 2c, sells 10c; other fast sellers. 215 S. Broadway.

RADIOS—Buy outright. Resell 100 per cent profit. Berkshire, 130 Wells, Chicago.

STICK-ON-GOLD WINDOW LETTERS 500 per cent profit; write today. METALLIC CO., 425 N. Clark, Chicago.

CANVASSERS AND SOLICITORS

ADVERTISING SOLICITOR — Industrial city close to St. Louis; state experience, salary expected, references. Box M-212, Post-Dispatch.

PARTNERS WANTED

PARTNER Wtd.—Single, unincumbered man, for paying resort in country; knowledge building, concrete, electrical work, etc.; must be honest, industrious, congenial; some cash or services required; give good references, particulars. Box J-186, Post-Dispatch.

PARTNER Wtd.—$10,000 capital or more, to take care of our expanding business; company has been in business 15 years; with or without services. Box C-58, Post-Dispatch.

PARTNER Wtd. — Silent or active, in manufacturing business; big stock; ready to go; half interest, $500. Box H-350, Post-Dispatch.

PARTNER Wtd.—$1000, light manufacturing; ask for Mr. Moss, 2 p. m. Write 7406 Virginia.

PARTNER Wtd.—In downtown lunchroom, by cook. Box F-348, Post-Dispatch.

PARTNER Wtd.—For used furniture store. 5353 Easton av.

SALESMEN WANTED

ATTENTION

Salesmen and canvassers can earn $40 to $50 per week right from the start, if you will follow instruction selling roofing and siding and modernizing homes; car an asset; we will train you. Call Monday, 9 to 12. S. B. MILLER ROOF AND SIDING CO., 1460 Ogden av., Wellston.

OPPORTUNITY OPENS.

Local man, make large earnings, representing manufacturer warranted quality shirts, ties, underwear, sox; unusual values direct to wearer. No investment or experience necessary. Cash bonuses. Samples FREE. Write Dept. D-214, Rosecliff, 1237 Broadway, New York.

CLOTHING men, direct, finest spring line; suits, topcoats, $16.85. Commission $5. National Brand Clothes, 105 Fifth av., New York.

SALESWORK

MAKE BIG PROFITS

We give you our coal at dealers' yard prices. Advertising co-operation.

COAL MINE SALES CO.
N. E. Cor. Grand and Chouteau.

GROCERY ROUTE.

Does $3.50 per day interest you? Experience unnecessary as we train and assist you. Apply 9 to 12 a. m. 4262 Olive, St. Louis, or 1764 State st., East St. Louis.

LARGE LOCAL DEPARTMENT STORE Will hire several young men, over 21, with cars, to help in our spring sales campaign; these positions offer opportunity for permanent employment with weekly earnings assured. Phone FOrest 4000 for appointment, 4 to 6 p. m. Sunday.

MAN—25 to 40 years of age; an opportunity to increase your earnings by selling Kelvinators on the "no down payment meter plan"; experience not necessary; complete training and supervision, with full commission at start. Apply 10 a. m. Monday. Rager-Putnam Co., 5719 Delmar.

MAN—Must know streets in and around St. Louis; permanent connection with large nationally known food company; pays up to $32.50 a week to start. Apply Monday, 3894 Washington, 9 to 11 a. m. only.

MAN—We have an opening in our sales office for a young man having an engineering education; please state age, general experience and references. Box H-103, Post-Dispatch.

MEN—Manufacturer wants 2 neat men to handle local business and collections; good pay with bonus. Write for interview. Box H-305, Post-Dispatch.

MEN—2, young ambitious, with car, by local manufacturer of automotive products, city and county only; commission basis. Call FR. 1827 Sunday for appointment.

MEN—We have over 30 people in St. Louis with us over 1 year, some for 10 to 12 years; earnings well over average; can use 2 more good men. Apply after 9 a. m. 722 Chestnut, Room 1316.

MEN—Take orders for shirts, ties; make more money; part or full time; no experience necessary; free outfit; commission in advance. Franklin-James Co., 1472 Broadway, New York City.

MEN—Elderly men with machines, who can and will hustle, can make good money. Call mornings, 6119 Bartmer. Mr. Elliott.

MEN—3, with electrical sales experience, to sell refrigeration. Call Mon. after 9 a. m. Mr. Ellis, Quality Furn. Co., 724 Franklin.

CITY-STATE representatives; men and women; Mothaide to stores and consumers; distinctively new method; paying proposition. Dist. Mgr., 5086A Ridge av.

MEN—Women, sell new 25c item. B. & L. Sales, 806 Chestnut.

MEN AND YOUNG MEN—To sell on trains; long runs. 28 S. 21st st.

REFER to ad in "Business Opportunities," Box H-363, Post-Dispatch.

YOUNG MEN—2 neat, age 18 to 24 to assist salesmanager of large responsible store, these two men we select will be guaranteed a permanent position, (drawing account); must be aggressive and reliable. Apply Monday only, 10-2 p. m. (No phone calls), Mr. Shaw, Wulitzer, 1006 Olive.

YOUNG MAN—To fill vacancy in sales department of local branch; references required. Apply 320 Cotton Belt Bldg.

YOUTH—Under 20 owning car for part time, generally, several mornings week. State particulars. Box F-110, Post-Dispatch.

SALESMEN WANTED

MEN.

We are expanding our operations in St. Louis and our progress calls for a number of new men of adaptability and good character. This is a permanent opportunity at substantial pay, and a good future with a financially strong, old company.

Inasmuch as there is nothing similar to our product, we cannot get men experienced in our system of sales work, so we require ability to learn, as well as diligence and responsibility.

Men selected will have to take the time to learn and acquire skill and, during this time, will have to be satisfied to get along on nominal earnings of $100 to $155 per month.

No deposit nor investment, but good references required if we are to back you. Married men of good character, 23 to 50 years, given preference. Men selected will be given complete training without charge.

If you feel you can qualify and if you really would appreciate the opportunity this position offers, call for personal interview, Monday, between 9:15 and 1:15, at Paul Brown Bldg., suite 512, 9th and Olive sts.

OPENING in St. Louis offers permanent connection with interesting future for hard working salesman, preferably with a car, who can learn to sell advertising.

Our line, which has for many years been considered the finest of its kind, consists of art calendars deluxe, direct-mail campaigns, blotters, special folders and books-lets, super quality holiday greetings for business use, fine paragon leather specialties, etc.; ideas and plans that can help any business make and hold customers; eighty per cent of our sales repeat; will offer liberal commission-and-bonus contract and full co-operation to the right man.

Letter giving age, recent connections, etc., will bring prompt details. Address THE GERLACH-BARKLOW CO., Joliet, Ill.

DISTRICT SALES MANAGER

By old established, well rated manufacturer, enlarging sales organization; products sold direct from our factory to farmers, factories, schools, public institutions and other large property owners; must have proven record of outstanding success hiring and training salesmen in the field; preference given those experienced in marketing paints, roof cement or similar products direct; very outstanding proposition with drawing account for right man; regardless of your present connection it will pay you to investigate; also have a few openings for salesmen; outline your qualifications fully to insure personal interview. Address in confidence, President, 9915 Harvard, Cleveland, O.

SALES MANAGER.

Reputable manufacturing concern with long record of successful national sales experience requires services of high-grade men capable of supervising activities of our 60 field men with annual individual earnings of from $2400 to $3600 net. The man selected for this position must have the natural qualifications of a leader and sufficient sales management experience to qualify as a nation-wide merchandising authority. Remuneration open to negotiation. To obtain consideration please give complete outline of past connections, earnings, responsibilities, age, education, marital status, religion, etc., in strict confidence. Address Box J-408, Post-Dispatch.

WELLSTON FURN. CO.

WANTS SEVERAL MEN TO REPRESENT THEM IN A RADIO ADVERTISED CAMPAIGN TO SELL REFRIGERATORS AND WASHERS. NO EXPERIENCE NECESSARY. FURNISHED, UNEXPERIENCED WILL BE TRAINED. LIBERAL EARNINGS. OPPORTUNITY FOR ADVANCEMENT. SEE MR. SHELTON, MONDAY MORNING 8 to 12. 5917 EASTON AV.

HEATING AND AIR CONDITIONING SALESMEN

We intend to add 2 result-getting salesmen to our present force; this is an opportunity only for men of industry and ability who can install wonderful equipment correctly priced, plus merchandising help of direct mail and other advertising and beautiful showroom facilities to produce results; leads furnished; liberal commissions; special price campaign ready to start; phone sales manager. CHestnut 4134 between 8:30 and 10 a. m., for an appointment.

AUTOMOBILE SALESMEN

Chevrolet salesmen wanted; experienced, high-caliber men who want to make real money in 1935, selling Chevrolet cars. We have a very attractive proposition to make to right men. 1935 will be a Chevrolet year. Now is the time to work up a clientele. Box C-67, Post-Dispatch.

WE NEED MEN—BUT

Must have the proper men to fill the need; a profitable position with prestige and dignity awaits 5 clean-cut, aggressive, neatly dressed men, with good business or sales background. Ages 25 to 40; ample training, assistance, advertising and supervision to assure immediate income and unlimited future possibilities. Apply now by letter to Box H-354, P.-D

TWO MEN

Between 25-45, possessing good personality, executive and sales ability.

We want men who have been successful in past endeavors, and who seek permanent connection with guaranteed future income.

This opportunity deserves your investigation. Only those giving full details will be granted an interview. Box H-311, Post-Dispatch.

SELL HARD WORSTED SUITS $16.95 MAKE $5 PROFIT

Extra pants at cost; finest workmanship; over 80 hand operations; $25,000 bond guarantees satisfaction; customers repeat. Complete de luxe sample outfit free. Actual leads furnished. Bonus sample suit. Williams Bros., 832 Broadway, Dept. LZ-41, New York City.

SIDE LINE

Salesmen calling on retail drug, confectionery and tobacco stores in Missouri, Illinois and surrounding states, to distribute quality line of 10c razor blades; must furnish A1 reference and show responsibility for stock taken out. Box H-383, Post-Dispatch.

ALL WOOL WORSTED SUITS, $17.50 EXTRA PANTS AT COST SPOT CASH PROFIT TO $5

Get 2 orders daily easily with fastest selling line in field. Big outfit free, contains large samples beautiful all wool worsted. Write Wilshire Woolen, 12-L West 21 st., New York.

AN UNUSUAL OPPORTUNITY for thoroughly experienced liquor salesman; large distillery is about to launch the most powerful promotional and advertising campaign this industry has produced. We need one man to complete our organization; liberal compensation arrangement; our own men know of this ad; give full details and references in first letter. Box C-52, Post-Dispatch.

ASPIRIN—14c a card; lowest prices in field, 110 staple fast selling counter displays; up to 200 per cent profit for you and dealer. Write for free proposition. Procopax, 1956 S. Troy, Dept. LC-23, Chicago.

AUTO RADIO, $13.50; sample; terms. 20th Century Co., A-3217, Kansas C., Mo.

DISTRIBUTORS—Have opening for 2 good men with trucks or financially able to purchase trucks; season just opening. Box H-145, Post-Dispatch.

GRAPESUGAR—Big wet demand; makes full strength wine; big profits; exclusive county rights open. Grapesugar, Ltd., Burbank, Cal.

INSTALLMENT SALESMEN—2; Catholic. Call after 10 a. m. Religious Specialty Co., 505 Market st.

INSURANCE SALESMEN—Ten, experienced; ex-industrial men preferred. Apply 415 Wainwright Bldg.

LIQUOR SALESMEN

For St. Louis territory by one of the oldest concerns in Missouri; must have some following and be reliable; commission basis. For confidential interview write Box H-177, Post-Dispatch.

LIQUOR SALESMEN—Who are desirous of earning $100 per week with America's fastest selling line of whiskies, gins and cordials; drawing account when qualified; only a few exclusive territories in St. Louis available.

ARROW DISTILLERIES, INC.
2604 Olive Street.
St. Louis, Missouri.

LIQUOR SALESMAN—With car. Apply 2606 Olive.

SALESMEN WANTED

MAGAZINE AGENTS—Crew managers; best commissions; all specials. Write now and get in on ground floor. Subscription Service Bureau, 332½ Ridge Bldg., Kansas City, Mo.

MAGAZINE SALESMEN—Try out proposition; serial publications. Apply 8 to 9, 3 to 5, room 206, 406 Market st.

MILLINERY SALESMEN—Side line; car; city and surrounding; commissions weekly. Martha Hat Co., 923 Washington.

NECKWEAR SALESMAN—To represent the manufacturers of Manhattan Crafts. Must have retail and department store following. State territory covered, etc. Commission to start. Manhattan Neckwear Co., Inc., 405 Market st., Philadelphia, Pa.

OFFICE SUPPLY SALESMEN—Make 100 per cent cash profits selling Dorsey label books, needed every department, all businesses; liberal bonuses. Printed Specialties, 228 W. Huron, Chicago.

PHARMACEUTICAL SALESMAN — Acquainted with dispensing physicians; state experience, territory covered and how recent. Box H-184, Post-Dispatch.

REFRIGERATOR SALESMEN—3, experienced, no money down, 36 months to pay selling plan; salary if desired after you qualify. Wurlitzer, 1006 Olive st.

REFRIGERATOR SALESMEN—3, to sell standard makes; best proposition in town; established concern. Allen Radio Supply Co., 5215 Gravois.

Sales Representative

Experienced banking and investment preferred; excellent opportunity for profitable connection and future; reference required.

AMERICAN PARTICIPATIONS, INC.
Joseph L. Rehme, Vice-President,
Humboldt Bldg., Grand and Washington

SALESMANAGER — To take complete charge of branch sales and service; must understand complete operation, including used car values. Box N-231, P.D.

SECURITIES SALESMEN—For attractive registered stock issue in Osage County, Mo.; deal appraised; immediate income; good commission and drawing account if you can qualify; state previous experience and give references. Address Amie Maire, P. O. Box 26, Linn, Mo.

SHOE SALESMEN

Must be thoroughly experienced. Apply Employment Manager, Mezzanine Floor.

STIX, BAER & FULLER.

TRUCK SALESMAN—Experienced, for St. Louis territory. Box N-311, P.-D.

USED CAR SALESMAN

Large local Finance Co. has an opening for a live wire and well informed used car salesman. This is an opportunity to make a permanent and profitable connection; plenty Fords and Chevrolets to sell as well as all other makes. Liberal trades made and terms given to suit the buyer; prefer man owning car; state age, experience and last place of employment in first letter. Box H-262, Post-Dispatch.

SALESMEN

For contacting high-class trade. Will train and furnish live prospects, permanent connection with excellent possibilities, must be of good appearance and forceful personality. Will interview applicants Sunday, 10 to 12 a. m.

THE GENERAL TIRE CO.

3400 Washington Av.

SALESMAN

To cover St. Louis and surrounding territory; prefer man between 25 and 35 years of age; our product is nationally known and sold to business organizations, therefore requires type of man who can contact business executives; excellent chance to advance to manage a branch office; applicant must be able to furnish good character reference; compensation will be on a commission basis with drawing account; state age and experience. Box H-365, P.-D.

SALESMEN—Two men needed to follow up work of a deceased salesman who established hundreds of accounts in St. Louis territory; perfect purchased by business houses, schools and factories; straight commission. Full protection. No applicantions considered unless you tell us in detail about your last five years of employment and give us references which can be immediately investigated. Sales Manager, 530 N. Twenty-second st., Milwaukee, Wis.

SALESMEN—One of the largest and oldest general agencies in St. Louis has room for several substantial men who are ambitious to build up their own business. These men will major on life and accident insurance, but may sell general lines as well. Insurance experience necessary. We thoroughly train and supervise. Prefer ages 25 to 45. Will render financial assistance where warranted. State age, education, experience, associations, etc. Box C-53, Post-Dispatch.

SALESMEN—One of the oldest and largest concerns in the specialty advertising field has an opening for an aggressive salesman; exclusive specialty items and plans for every representative line of business; quick sales; permanent future; liberal commissions remitted weekly including full commission on mail and repeat orders. Please give age, experience and reference. The American Art Works, Coshocton, O.

SALESMAN—Preferably with advertising experience to sell Hatcher's Sales Service and school book covers to advertisers. Strictly commission. New; big opportunity. Commissions paid twice month. State experience and territory preferred. Hatcher's, 2402 Hawthorne, Richmond, Va

SALESMAN—High-grade man as addition to present organization in St. Louis and East St. Louis, by institution having over 60 years' successful operation; applicant must be between 25 and 40; college man preferred, with some selling experience, though not essential. For interview, address, in confidence, with qualifications, Manager, Box C-35, P.-D.

SALESMEN—With car to sell the world's best slicers to grocers, butchers, restaurants, delicatessens. Car operating expense, allowance and commission paid weekly. Write for personal interview, stating experience. U. S. SLICING MACHINE CO. 1722 FRANKLIN

SALESMAN—National Independent, subscription organization has openings, crew managers, subgetters, organization and sponsor plan people; state experience in confidence; salary or commission arrangement, over 50 publications. Address circulation director, 8th floor, 469 Fifth av., New York City.

SALESMEN—The Life Insurance business is getting better and better every day. Wide awake, hustling salesmen can improve their condition and establish themselves in a permanent worthwhile position by investigating our proposition. Ordinary and Annuities only. Write Box H-361, Post-Dispatch.

SALESMAN—Industrial lubricants, internationally known company wants high-grade man, 28 to 35 years age; must have engineering education and proven sales record; acquaintance with St. Louis area industries desirable; position offers permanency and increasing income as sales volume grows; reply, stating qualifications fully. Box H-305, Post-Dis.

SALESMAN—New, patented article, strictly commission. Call CHestnut 3395.

SALESMAN—To call on schools, hospitals, institutions and industries; established and new business; selling soaps, cleaners and waxes; about 25 years old; prefer experienced man, but not necessary; old established firm. Call Monday morning at 10 o'clock. Apply Vestal Chemical Co.

SALESMAN—With car, for 15 Missouri state counties exclusive territory salesmanager; position can earn $100 to $300 weekly. Get our offer before decide for yourself: unusual opportunity, permanent, splendid future. Fagley-Halpen, Division X-360, Philadelphia, Pa.

SALESMEN to sell Kelvinator electric refrigerators, on meter plan, no down payment. As low as 15c per day.

RHODES HOME APPLIANCE CO. 2318 Cherokee.

SALESMAN—Wonderful opportunity, real future; A. and H. and automobile insurance experience valuable. Come 10 a. m. Monday, Tibbals, Westmoreland Hotel.

SALESMEN—Saleswomen, distributers, crews; new true fruit, 5-minute jelly-making product; quick repeater; no competition; 100 per cent profit. Minute Maid Prod. Co., 257 Werdin pl., Los Angeles, Cal., Dept. D-2.

SALESMAN—For Southern Illinois and Eastern Missouri to carry well advertised line ladies' full-fashioned stockings; calling on the better retail trade; must have following in this territory. Wonderful opportunity for right party. Box C-48, Post-Dispatch.

SALESMEN — CREW MANAGERS. NEW MacFADDEN BRANCH OFFICE, INEXPENSIVE CLUBS FEATURING TRUE STORY, LIBERTY, PHOTOPLAY. 105 NORTH SEVENTH ST., ROOM 617.

SALESMAN—Experienced in direct selling preferred; wonderful opportunity for good earnings and advancement; must be local man with clear record; new department, Firestone Service Stores, 5901 Delmar.

SALESMEN—Now calling on the wholesale grocery, dry goods, drugs, tobacco trade. Advertised specialty; sells all grades. Volume business; good commission; steady repeats; give details. Standard, 491 Broadway, New York.

SALESMEN—3 openings for men with cars for Rawleigh routes on account of illness, etc. Can make $25 to $35 a week at first. See A. J. Meyer, 6267 Magnolia av., St. Louis, or write Rawleigh's, Box 542-CM, Freeport, Ill.

SALESMEN—2; one call specialty men for a new deal that appeals to business and professional men; liberal commissions paid promptly. See Martin, 902 Louderman Bldg.

SALESMEN—100 Westinghouse refrigerators sold first day of big promotion; 4 or 5 experienced refrigerator salesmen can share our profits if action is taken at once; don't delay. See Mr. Whiteman Monday, 10 to 12 only, 222 N. Grand. (Arthur R. Lindburg Co.)

SALESMEN—Excellent territory open; large manufacturer of soaps, germicides, etc.; desires capable representative; if you have not earned $5000 or more annually, do not reply. All replies confidential. Box C-61, Post-Dispatch.

SALESMAN—South Side real estate firm has opening for a married man with car; no experience necessary; prospect furnished; we help and teach you. RI. 2542. Osterkamp-Havlicek, 5421 Gravois.

SALESMAN—Experienced in sale of tires; must be factory trained and capable of making adjustments. In reply, state age, education, previous employment. Box H-347, Post-Dispatch.

SALESMAN WANTED

To call on wholesale grocery trade and chain stores, selling canned foods to a brokerage company on commission. Box J-403, Post-Dispatch.

SALESMEN—Just out; new price list fast selling counter card specialties; headquarters for aspirin, razor blades, household goods; lowest prices. Craig's Lab., Memphis, Tenn.

SALESMEN—New line process engraved stationary, $2.95 per 1000 with free cut service. Commission $1. Big selection. Outfit free. National Engravers, 1509 W. Van Buren, Chicago.

SALESMEN—Best side line 33 1-3% commission paid daily selling outstanding line business necessities to all your customers, others. No investment. Willens, 2132 Wabash, Gladys, Chicago.

SALESMEN—Outside work selling leading brands refrigerators, washers, radios, furniture; excellent proposition to men willing to work; 9 to 11 a. m. Monday. Z. & H. Furniture Co., 5166 Easton.

SALESMAN—We want an experienced machinery salesman, preferably one having power plant machinery sales experience; state age, experience and references. Box H-102, Post-Dispatch.

SALESMEN—Real estate, with or without experience; must have car; salary and liberal commission; leads and 100 per cent co-operation. Stuart-Price Co., 1110 Landreth Bldg.

SALESMEN—Handle all kinds tags and autographic registers; many established local customers; state age and experience. Box H-167, Post-Dispatch.

SALESMEN—It positively sizzles! Greatest hottest sales stimulator plan ever! For every retailer. Salesmen prospering hand over fist. Outfit free. Stiumlators, 343 Madison, Chicago.

SALESMEN—Call on gas stations, garages, stores; new chemical sponge, whirlwind seller; cleans automobiles without work; phenomenal profits; outfit free. Kristee, Box 217, Akron, O.

SALESMEN—3, to sell Frigidaires; good proposition; we train men; season just opening. Call before noon Sunday, Wildberger, 1340 N. Kingshighway.

SALESMAN—To solicit insurance; commission unlimited; you qualify for salary; real opportunity; experience not essential. Box H-100, Post-Dispatch.

SALESMAN—Well-known suspender, belt and garter manufacturer wishes side-line salesmen to cover southern half of Illinois, eastern half Missouri, on straight commission basis. Box J-185, Post-Dis.

SALESMAN—Clothing and furnishing, executive ability; plus record of permanence preferred; give all details in first letter. Box H-162, Post-Dispatch.

SALESMEN—Automotive electrical testing equipment demonstrator and salesman; must have experience; good commission. Give full details. Box J-190, P.-D.

SALESMAN—Experienced selling steel equipment, acquaintance with architects and contractors desired; give age and past record. Box C-60, Post-Dispatch.

SALESMAN—Well-known south side realty firm offers opportunity for a good man, must be hustler, reply treated confidentially. Box C-180, Post-Dispatch.

SALESMAN—To join large Ford dealer; must be a producer, show past sales record on both new and used cars. Box N-298, Post-Dispatch.

SALESMAN—Used cars; must know how to sell all makes of cars; opportunity to make plenty of money; over 175 used cars to sell. Box N-394, Post-Dispatch.

SALESMEN—Experienced, who have following in the pants line, reply by letter, stating experience, no others apply. Box H-150, Post-Dispatch.

SALESMEN—3, to sell Frigidaires; good proposition; we train men; season just opening. Call before noon Saturday or Sunday, Wildberger, 1340 N. Kingshighway.

SALESMEN—Experienced specialty work, non-competitive article, good demand; low price, commission basis; references. Box C-252, Post-Dispatch.

SALESMEN—For proved product advertised on air; earn $1 to $3 per hour; small investment; unlimited income. 918 S. Kingshighway.

SALESMAN—Outdoor advertising, old established firm; salary; good opening; must have advertising selling experience, auto. Box C-261, Post-Dispatch.

SALESMEN—High-grade type, to sell internationally famous bartenders' guide; strictly commission. Apply Monday morning, 203 N. 10th, room 208.

SALESMEN—Calling on dealers; unique line; liberal commission. Artcraft Novelty Co., 413 W. McMicken av., Cincinnati, O.

SALESMEN WANTED

SALESMEN

AIR-CONDITIONING AND HEATING EQUIPMENT

STIX, BAER AND FULLER require the services of several high calibre salesmen who are qualified to sell nationally known air-conditioning and heating equipment.

There are many former successful salesmen in the ranks of the various appliance groups and otherwise who, with the proper training, should make a success in this newly developed field of selling.

There will be a period of training to educate those qualifying so that they will be thoroughly equipped to enter into an intensive selling program.

Apply to Mr. Payne, Stix, Baer and Fuller Training Department, Tenth Floor, Monday, 9:00 A. M.

SALESMEN WANTED

SALESMEN—Complete raincoat jacket line including metallic suedes $2.95; lowest prices; biggest commission; outfit free. Jeffrey, 809 Madison, Chicago.

SALESMAN—Local and nearby cities, with Ford; call garages, dealers, service stations; Ford attachment; absolutely no competition. 223 Roosevelt Bldg.

SALESMAN—Experienced in selling physicians to offer several fast selling specialties; commission basis. Box C-251, Post-Dispatch.

SALESMAN—To sell small machine capable of taking $1000 stock with exclusive territory. Box C-299, Post-Dis.

SALESMAN—With experience in local and adjacent paint and varnish trade; state age, give references and remuneration expected. Box H-115, Post-Dispatch.

SALESMEN—Old reliable firm can use 2 men with cars locally, sell and collect; references required. See Mr. Myers, 3336 Cambridge, Maplewood.

SALESMEN—To sell household and building necessity. Apply after 9, Monday. Ferrel Supply Co., 3957 Forest Park av.

SALESMAN—For national advertised beer, commission basis only. Box H-198, Post-Dispatch.

SALESMEN—VACUUM CLEANER, EXPERIENCED; AT ONCE. APPLY ROOM 1135, 4900 DELMAR.

SALESMEN—Advertising line, car helpful, straight commission but plenty of direct mail assistants. Box N-106, Post-Dis.

SALESMAN—For best seller; prizes awarded; annual exhibit; commission 100%. 1005 Locust st.

SALESMAN—To sell sales books and envelopes; local concern; state age and qualification. Box H-168, P.-D.

SALESMAN—Earn $2 hour, steady or part time; wonderful article; sells itself on demonstration. 4568 Pope.

SALESMAN—To sell specialty article for Ford, Chevrolet, on commission basis. Box H-273, Post-Dispatch.

SALESMEN—To sell fraternal protection. Apply 4005 Westminster, Monday, 1:30 to Mr. Schneider.

AN unusual opportunity; make up to $200 monthly; exclusive line work uniforms, coveralls, jackets; pants, shirts; advertising embroidered; every business prospect. Master Co., Ligonier, Ind.

BIG MONEY STEADY—High-grade coveralls, shop coats, pants, shirts; advertising on back; fast sellers; great demand; prospects everywhere; free outfit. Strong Mfg. Co., 905 W. Jackson, Chicago.

EXPERIENCED grocery specialty salesman 30-35 years, with car, fully acquainted jobbing-chain-retail food trades St. Louis trade territory; give age, phone, detailed experiences past five years; A1 reference and bond required. Cereal Dept., 322 W. O. W. Bldg., Omaha, Neb.

HAVE a vacancy at present for a high-class, aggressive man to associate himself with the livest wire real estate sales organization in the city; experience not necessary; we train you and furnish leads; applicant must be local man, have car and furnish references; exceptional liberal commission. Apply Monday evening, 7 and 9 for interview. H. A. O'Rourke Inc., 5471 Gravois.

MAN—Old firm wants man over 40 to travel; bonus and weekly check arrangement. McBrady, 1047 Van Buren, Chicago

MAN—$25,000,000 corporation, established 1911, doing rapidly growing business, desires to employ a high-class man; right man can earn upwards $1000 monthly; permanent connection; not promotional. Box C-54, Post-Dispatch.

MAN, WITH CAR, STEADY WORK. Call at once. 4660 Maryland, Room 17.

MEN—Full or part time, who have had either inside or outside experience in meeting the public; must be neat-appearing and not over 50 years of age; no selling. Apply 501 Mart Bldg., 7 p. m. only, Monday. Witte Hardware, wholesale distributers.

MEN or women; sell to stores; 10 and 15c items; something different; less than $5 needed for stock. Box F-298, Post-Dispatch.

MEN—States and counties, tack up signs, 10c each; sell waterproofing leather, canvas, floors, buildings. Ranetite Mfg. Co., 1917 S. Broadway.

MEN—To sell advertising pencils, rapid seller, liberal commission; experience unnecessary. Reply Box 702C-1457 Broadway, New York.

MEN—Married, age 25 to 35, selling and collecting life insurance; salary and commission. Box M-104, Post-Dispatch.

MEN—5, to be trained for branch store manager; about $20 week to those who qualify. Apply 9 a. m., 1045 N. Grand.

OPPORTUNITY for several ambitious men to associate themselves with large North St. Louis real estate firm; no experience necessary; must have car; only married men, between ages of 35 and 50, need apply; we furnish leads, we assist you to promote sales. STOCK & SON REALTY CO., 4712 Natural Bridge.

ORGANIZERS-DISTRIBUTERS — White or colored; to organize, direct salespeople for sensational new skin-whitener, bleach, deodorizer; works like magic; sells like wildfire; enormous profits. Write at once for details, sample. Midland Co., 5 W. Austin, Chicago.

REFER to ad in "Business Opportunities." Box H-363, Post-Dispatch.

EXPERIENCED shoe salesman; salary and commission. 412 N. 7th.

RESIDENT MEN—Traveling by car, covering the smaller cities throughout Missouri and surrounding territory, prominent recognized manufacturer of highly styled line silk underwear and slips retailing at $1.69 to $3.98; excellent side line for men with strong following contacting large dept. and small stores; commission basis, speedy settlement; state territories covered, full information, references first letter. Box 497, Real Service, 15 E. 40th, New York City.

SPECIALTY salesmen with car. Exclusive factory representative to sell carpet and floor maintenance equipment and supplies to hotels, contractors, stores. Liberal commission. State age, experience. Third Floor Machine So., 112 W. Lake st., Chicago, Ill.

SPECIALTY SALESMEN — NEAT APPEARANCE AND REFERENCE REQUIRED. ROOM 332, 4908 DELMAR. 9 TO 12.

TRAVELING SALESMAN—Owning automobile, to represent manufacturer calling on retail and jobbing trade; one with experience in missionary work with grocery, tobacco, candy lines; full or part time; excellent earning possibilities. Box J-187, Post-Dispatch.

HELP WTD.—MEN, WOMEN

LOCAL PROTESTANT ORPHANS HOME

desires to fill position of

MATRON or SUPERINTENDENT

Will consider couple or individual. Write, giving age, experience and references. BOX C-230, Post-Dispatch.

MEN, WOMEN—For massage; will teach. Call Dr. J. Siewing, 4541 Delmar, Room 203-4, 1 p. m. Monday.

STATE supervisor, capable organizing crews, represent cosmetic manufacturer; should have necessary resources to cover personal expenses for brief period; reply giving full particulars. 782 Madison, Memphis, Tenn.

SALES REPRESENTATIVE—Man or woman with car, travel several states, advertising experience preferred; established business; very select clientele; straight commission; permanent. CEntral 0455 or Box N-170, Post-Dispatch.

HELP WTD.—WOMEN, GIRLS

NOTE—Those answering advertisements are cautioned not to enclose original references. Copies serve the purpose and avoid possible loss of valuable originals.

APPRENTICE—Beauty shop; room, board; wages; assist housework; country girl preferred. 2505 University st.

APPRENTICE—Learn beauty trade; must be able to fingerwave. CEntral 4858.

**ARTIST—Wash drawings, $100-

LOANS ON PERSONAL PROPERTY

LOANS TO SINGLE OR MARRIED PEOPLE

BORROW UP TO $300 on Your Signature

NO ENDORSERS — NO DELAYS

also . . . FURNITURE and CO-MAKER LOANS

PUBLIC LOAN CORPORATION

1105 AMBASSADOR BLDG. GArfield 1070
7170 MANCHESTER HIland 8500

CALL WESTERN UNION

GIVE YOUR NAME, ADDRESS, PHONE NUMBER AND THE TIME FOR OUR REPRESENTATIVE TO CALL. WESTERN UNION WILL TRANSMIT YOUR APPLICATION WITHOUT CHARGE. DAY OR NIGHT—SUNDAYS OR HOLIDAYS.

LOANS ON PERSONAL PROPY

CASH LOANS
$25 to $300

We give quick, confidential service on cash loans of $300 or less.

A reputation for reliability and ability to repay in small monthly installments is the principal security necessary to obtain the amount you need.

No endorsers necessary. Take 1 to 20 months to repay. Our rates are reasonable (2½% a month) and charge is made only on unpaid balance for actual time you keep the money.

Come in or call for full details

3—OFFICES—3

1021 AMBASSADOR BLDG. 7TH AND LOCUST STS. GARFIELD 3861

2809 N. GRAND BLVD. JUST NORTH OF ST. LOUIS AV. JEFFERSON 2627

305 DICKMANN BLDG. 3115 S. GRAND BLVD. LACLEDE 3124

COMMONWEALTH LOAN CO.

Business Established 1887

Licensed by the State

NEED MONEY?
4 LOAN PLANS
20 REPAYMENT PLANS TO FIT YOUR INCOME

Use our service whenever you need extra money for personal, family or household necessities. We make Automobile, Furniture, Co-Maker and Combination Loans up to $300

2½% per month on unpaid balance only.

IN 24 to 48 HOURS

PERSONAL FINANCE CO.

215 FRISCO BLDG. 9th and Olive
Phones: GA. 4567, GA. 4568

WELLSTON OFFICE
6200 Easton (Above State Bank)
Phone MI. 0170

Loans ON YOUR OWN SIGNATURE

SINGLE PEOPLE steadily employed may borrow on their own signature.

MARRIED COUPLES able to make monthly payments may borrow on their own signatures.

FURNITURE LOANS also made. Only husband and wife sign.

Prompt, private service.

Up to 20 months to repay. Monthly charge, 2½% on unpaid balances only

3 OFFICES

1951 Railway Exchange Building—19th Floor Over Famous-Barr—Olive Near 7th—CEntral 7321

810 Ambassador Theatre Building 7th and Locust—GArfield 2650

404 Missouri Theatre Building 634 N. Grand—JEfferson 5300

HOUSEHOLD FINANCE CORPORATION

FOR SALE WANTED

BICYCLES—MOTOR CYCLES

Wanted

BICYCLES Wtd. — Any condition; pay cash. Call RO. 0633.

MOTOR CYCLES Wtd.—And parts; any model; pay cash. Ballak, 100 N. 12th.

MOTOR CYCLE Wtd.—Cash. Call Colfax 3549W. : 3720 Glasgow.

For Sale

BICYCLES AND SUNDRIES CRASH IN PRICES; SELLING OUT EVERYTHING, HURCK CYCLE CO., 2678 CALIFORNIA. FR. 9766.

BICYCLES — Boys' and girls'; practically new; reasonable. 5335 Ridge. FO. 6207

BICYCLE—Girl's; 28-inch; practically new. Phone HI. 3395.

BICYCLE—Racer, and girl's; $10 each. 12064 Woodland. ST. 1875.

BICYCLES — Used; like new; cheap. 7809 Forsythe. RAndolph 8146.

BICYCLE—Racer, in good condition. RI. 3485M. 4324 Chippewa.

JUST TRADED 40 Harley-Davidson police motorcycles, special prices; first come, first served; order yours now. Easy terms. Harley-Davidson Motor Co., 1409 Olive. CE. 0166.

HARLEY-DAVIDSON—1932, only $110. 1707 Geyer.

INDIANS—See 1935 streamline models on display; many improvements; four speeds forward; new and used; easy terms. Indian Co., 2117 Olive.

INDIAN SCOUT—New tires, battery, $63, need money. 2610 Ohio.

HARLEY—28 JD74, runs good; $65 cash. 4116 Gano.

BOATS & LAUNCHES WANTED

FLATBOAT Wtd.—16 or 18 feet, and sheet trap. LA. 9472, 9-12 a. m. Sunday.

BOATS & LAUNCHES FOR SALE

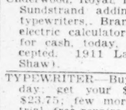
GAR WOOD

New Models on Display, 16 to 40 Ft. 30 to 55 Miles Per Hour Speedsters, Runabouts, Utilities—Cruisers $895 Up

Scripps Motor Distributor
V-8 Conversion on Display

ST. LOUIS BOAT DISTRIBUTING CO. 2828 PINE JE. 8388

McCANN SERVICE CORP., Dealer 3120 WASHINGTON JE. 1162



SEE THE SPORTSMAN OUTBOARD $55
SCHNEIDER S. & S. INC.
4919 S. Kingshighway

NEWEST—MOST OUTSTANDING
3.2 H.P. Weight 31 Lbs. CHAMPION Out $49.95 Board State Dealers Wanted
St. Louis BOAT & MOTOR Co. Foot of Delmar

HOUSEBOAT—Flatboat, motorboat. Apply houseboat, Chain Yacht Club, south of water works.

ENGINE—8-cylinder Lycoming; good for motor boat. 2367 S. Milton, Overland. Wabash 439M.

BOAT SUPPLIES AND PROPELLERS—Webb Hdw. Co., 806 N. Broadway.

BOATS, motors; sell or swap for furniture, diamonds, guns. 5740 Easton.

FOR SALE—32 h. p. Johnson Seahorse outboard motor and hull; A1 condition. Inquire Richard Filia, Washington, Mo.

MOTOR—converted Star 3¼ bore, clutch, rebuilt H and H, $40; Columbian outboard drive, $25. Web. 3243R.

OUTBOARD CRUISER—Seahorse 32; used 6 hours, trade. CO. 5094J.

STAR MOTOR—4; good condition; want good canoe. 6257 Reber.

TYPEWRITERS



Rent a NEW Monarch Noiseless PORTABLE TYPEWRITER 3 MONTHS FOR $5.00

It disturbs nobody! We also rent selected Typewriters of all makes latest models, free service. Free delivery.

AMERICAN WRITING MACHINE CO.
807 Pine St. CHestnut 8219

RENTALS
All Makes

3 Months, $5.00
Free Delivery — Free Service

This Ad Worth $1

This Coupon and $4.00 will rent any typewriter.
This $1.00 merely represents agent's commission.

National Typewriter Co.
609 PINE ST. GArfield 2242 — 1523 OLIVE ST. GArfield 3344

THEY MUST BE SOLD
Underwood, Royal, L. C. Smith, Remington, Sundstrand adding machine, portable typewriters, Brandt cashiers, Monroe electric calculator, late models, sacrifice for cash today, evenings, trade-ins accepted. 1911 Lawrence st. (4000 at Shaw).

TYPEWRITER—Buyers, call 718 Pine today, get your $110 Underwood for $23.75; few more left; remember, free trial, free repairs, free delivery. St. Louis T. X. 718 Pine. MAin 1162. Established 31 years.

WE SPECIALIZE ON ONLY LATEST MODEL MACHINES. RENTALS LOW RATES. FLETCHER TYPEWRITER COMPANY Main 0843-44. 806 Pine St.

PORTABLE TYPEWRITERS—1 Royal, 1 Underwood, must sell, private party. MU. 2996.

UNDERWOOD—Royal typewriters, $15 to $50; rentals 3 months, $5; free trial; "special late model Royals, $33.50." St. Louis Typewriter, 718 Pine. MAin 1162.

CORONA adding machine; little used; cost $75.00; bargain. Garfield 0462.

UNDERWOOD—Royal, L. C. Smith, Woodstock, $10 up; trade. 5725 Easton.

STORE AND OFFICE FIXTURES

Wanted

ADDING MACHINE Wtd.—Dictaphone, Comptometer, typewriter, no dealers. Box 344, Post-Dispatch.

ADDING MACHINE Wtd. — Typewriter, comptometer. Box H-319, Post-Dis.

KARDEX CABINETS Wtd.—Preferably 6x 4, or 8x5 size. Box F-369, Post-Dis.

MIMEOGRAPHS, adding machines, wtd. Pay cash. CHestnut 5012.

UNDERWRITER LABEL SAFE Wtd.—Large state size, make. Box H-294, Post-Dispatch.

STORAGE BOX Wtd.—Large beer; for basement. Box M-23, Post-Dispatch.

For Sale

REPOSSESSED
Bar and Tavern Fixtures

Complete, including back and front bars, coolers coil and novelty boxes, tables, chairs, booths, etc., for balance on mortgages; cash or terms.

Also new custom-built any size or finish, layouts and specifications cheerfully given; no obligations; get our low prices.

Big stock reducing sale on all butcher and grocery fixtures complete, also restaurants, confectionery, delicatessen, millinery, drug store and cigar store outfits at rock bottom prices. Cash or convenient terms; wonderful opportunity to buy fixtures right.

MELMAN FIXTURE CO.
818 N. 7th st. CEntral 5990.

STORE AND OFFICE FIXTURES

For Sale

FIXTURES FOR
BARS AND TAVERNS
RESTAURANTS.
COMPLETE OUTFITTERS.

One of the finest selections of fixtures, stock and made-to-order for the lowest prices for the quality—used and take backs; bargains.
Butcher and Grocery.
Bakery and Confectionery.
Drug Store and Delicatessen.
Soda Fountains and equipment.
Cash Registers—Scales—Slicers.
Safes—Typewriters—Adding Machines.
Liberal allowance on old fixtures; also taken in as down payment.

SELLING AT LOW PRICES CASH-TERMS

BENSINGER'S
1007 MARKET BLVD.

BUXTON & SKINNER

BARGAINS IN OFFICE FURNITURE

● Visit our 12 Model Office Display Rooms that offer many suggestions for refurnishing the office.

Exclusive Distributors of Art Metal Cabinets and Steel Office Furniture.

Phone CH. 7100
BUXTON & SKINNER
306-308 N. Fourth St.

Frigidaire Flowing Cold Equipped Plug In
FOOD DISPLAY CASE.

New improved 1935 model. One of the finest display cases in beauty and quality ever offered for such a low price. Let us explain how you buy this case at the rest of the down payment the balance paid out of savings on operation over ice refrigeration. Delivered ready for use—just plug in.

BENSINGER'S
10th and Market.

WE BUY AND SELL
USED DESKS—OFFICE EQUIPMENT

DESKS, CHAIRS, TABLES, SAFES, FILES, KARDEX, MIMEOGRAPHS. Anything for the office. Six floors of used office equipment.

All mechanical equipment guaranteed.

Typewriters Refinished DICTAPHONES by experts.

JORDAN-SCHEID CO., Inc.
S. E. COR. 7TH AND MARKET

Warehouse Removal Sale

Stove fixtures, refrigerators, shelving, counters, bar fixtures, chairs, tables, etc. Being sold for fraction of cost.
BENSINGER'S, 1007 MARKET ST.

MY PRICES, designings are attracting most conservative buyers. These men know values and realize that my prices are consistently lower. I have equipped following stores the last 6 months: Bradshaw, 1206 Washington; Lillian Pearce, 3022 S. Grand; Lockhardts, Inc., 4610 Maryland; Florence Shop, 6273 Delmar; Kuntz, 12041/2 Washington; Out-of-town: Wiley, Anna, Ill.; Newcomb, Columbia, Mo.; Gaylor, Cape Girardeau; Worley-Wear, Litchfield, Ill.; Don Ray, Macomb, Ill; others. Visit my sample room, save you money. Racks, dress stands, hose forms, millinery heads, tee stands; other display fixtures at great saving. Across Ely-Walker, 1617 Washington. W. D. ELLINGER, GA. 4216.

Reconditioned OFFICE FURNITURE
12-drawer Check File.
2—60-in. Roll Top Desks.
1—42-in. Roll Top Desk.
3—Costumers.
1—60-in. Walnut Table.
7—54-in. Walnut Typewriter Desk.
1—55-in. Oak Typewriter Desk.
4—Arm Leg Chairs Walnut Red Leather.
4—Arm Leg Chairs, Walnut, Red Leather seat and back.

S. G. ADAMS COMPANY
412 N. Sixth St. MAin 2215

LOW PRICES

We are complete outfitters for every line of business

GLOBE FIXTURE CO.
700 FRANKLIN
CH. 3933
CASH or TERMS

New and Repossessed
Store and Office Fixtures
Complete Repossessed Bar Outfit
● Tables ● Cash Registers ● Desks
● Chairs ● Scales ● Chairs
● Stools ● Grinders ● Files
● Booths ● Steam Tables ● Safes
STERN FIXTURE CO. COMPLETE OUTFITTERS
700 Delmar Bl. CE. 5444.

Office Furniture
DESKS, CHAIRS, FILES

New Desks, Chairs, Tables, Files and Storage Cabinets at Low Prices.

SKINNER & KENNEDY
416-18 N. 4th. MAin 4910.

BARBECUE OVENS—All kinds, sizes. Mo. Equipment, 3415 Olive.

BAR FIXTURES—Cheap, must move, immediately. 3848 West Pine. MU. 5814.

BEAUTY SHOP EQUIPMENT—New and used; cash or terms. Reynolds Equipment & Supply Co., 2920 S. Jefferson. LAclede 8250.

CASH REGISTERS
10,000 SECONDHAND NATIONALS AND REMINGTONS AT BARGAIN PRICES

Cash Paid for Old Registers.
THE NATIONAL CASH REGISTER CO.
1112 Olive st. CEntral 3060.

BUY FIXTURES AT HALF PRICE. Complete outfits, cash or easy terms, before buying see Delmar Fixture Co., 807 N. 8th st.

STORE AND OFFICE FIXTURES

For Sale

ALL KINDS OF FIXTURES. TAVERN, CONFECTIONERY, GROCERY, BUTCHER, OFFICE; NEW OR USED; EASY TERMS. THE HOUSE OF BARGAINS. RICKENSOHL FIXTURE CO., THE RED FRONT, 8427 N. EIGHTH.

CASH REGISTERS.
500 National; rebuilt and guaranteed; low prices; also bar registers.
BENSINGER'S, 1007 Market st.

ADDRESSING MACHINES—Mimeographs, mutigraphs, graphotypes, also supplies. PRUITT, 1422 Olive.

BARBER FIXTURES—For sale, $50. 1531 Franklin, GA. 7369.

CASH REGISTER—Good condition, reasonable, Commodore Apartments. 5316 Pershing.

CASH REGISTERS—All makes and models; new and used; guaranteed; bargains; open Sun. till 2 p. m. 2841 Olive.

CASH REGISTER—Cost $225; perfect condition, $60. 5950 Park Lane.

COFFEE and meat grinder; Royal electric; bargain for cash, Sloan's, 1167 Hodiamont.

CASH REGISTER—National, $20. 1531 Franklin, GA. 7369.

COMPLETE set of men's furnishing store fixtures; cheap for cash. GA. 8303.

CONFECTIONERY—Ice box, counters, candy case; cheap. 910 Fillmore.

DESKS—Wood and steel; also chairs, files, walnut steel file counter with safe, Kardex, shelving, bookcase, fans, etc. 421 Kinloch Bldg.

DESKS—Steel, walnut finish, 16-inch oscillating fans; steel counter and fire-proof safe; bargain; closing out business, Lehman, 1101 Olive.

DESKS, SAFES & FILES
Flat top; bargains. 1834 Locust.

DESKS—Tables, chairs, office equipment. Holstein Transfer, 816 N. 16th. GA. 8533

DESKS—Flat top, $5.50; sectional bookcase, $6. 201 S. Jefferson.

DISPLAY CASE—8-foot, all porcelain, complete with coils and compressors. Charles Scott, 2118 Cherokee. LA. 0932

DISPLAY BOXES—6 ft., large selection. RELIABLE FIX. CO., 823 N. 8th st.

FIXTURES—Tavern, restaurant, confectionery, meat market, grocery; chinaware, glassware, utensils and other supplies; complete installation; we buy used outfits; we will artistically design or redesign and modernize your present restaurant, tavern or club, equipping if necessary with new or used equipment, completing same and delivering key; easy terms; try the Greek-American plan and save time and money. Greek American Store Fixture Co., 14 N. Franklin st. Chicago, Ill. Phone CEntral 4561.

FIXTURES—Anything you need for store, restaurant, bar or tavern, bakery, delicatessen, etc.; new and used; very low prices. BENSINGER'S, 1007 Market.

FIXTURES—Small combination grinder (Toledo), scale block, cheap. 4650 Kossuth.

FLORIST ICEBOX—Like new; silver gray finish; bargain. Sloan's, 1167 Hodiamont.

FOUNTAIN, back bar, wallcase, cigar case, carbonator; real bargain. 6379 Clayton rd

FILES—New, steel, letter and legal files, all sizes; real bargains; also walnut steel file counter with safe. CE. 0702.

FRIGIDAIRE units installed, 8-12-ft., display counters, coilers, refrigerators; equipment every purpose. 919 Chouteau.

GROCERY AND MEAT—Modern, electric counter; 11 to 2 Sunday, 4109 Chippewa Riverside 2236W.

ICE BOX—Small; display; barbecue oven and counter. 1126 N. Sarah.

ICE BOX—Large, suitable tavern, florist, butcher, perfect. 3635 Laclede.

OVEN—Hubbard, 2 decks, $100. WEbster 2145.

PLATFORM SCALE—Counter scale, cash register, meat display case, show counter, desk, meat block, stove, floor case, bread case. Call or write H. A. Phelps, Dupo, Ill.

RESTAURANT EQUIPMENT
Tables, chairs, steam table, urn, pastry oven; National cash register, dishes, etc.; $300 cash. PA. 2335W.

SAFE CABINET
With underwriter's table. Reliable, 823 N. 8th st.

SAFE—Small, and rolled topped desk; bargain. 1925 Shenandoah.

SANDWICH SHOP FIXTURES—12-burner gas range, fans, etc. 2527 S. Jefferson.

SCALES—3; 2 National cash registers. Soil, Madden R. R. Salvage, 616 S. 7th.

SHOW CASES—Counters, fish and poultry display box; many other bargains. Sloan's, 1167 Hodiamont.

TABLE—Linoleum topped metal, and steno chair. Schroers Loan Co., 723 Chestnut.

TWO complete sets tavern and confectionery; private party. LAclede 1382.

Plumbing Supplies

Plumbing Fixtures
Modernize your kitchen and bathroom. We supply all the materials and will take your application for a government sponsored loan to pay for everything, material and labor. No cash needed . . . No mortgage . . . up to 5 years to pay. Call CEntral 4400, or see

Central Hardware Co.

Beer Equipment

BAR OUTFIT — Complete; must move at once; back and front bar, 6½-barrel cooler, complete booths, tables, chairs, stools, bottle box, bottle case, workbench, radio, register, etc.; will sacrifice for quick sale, cash or convenient terms. Information, Melman Fixture Co., 818 N. 7th st.

MULTIGRAPH, MIMEOGRAPHS
Dictaphones, Calculators
Ediphones — Shavers
BUSINESS MACHINE MART.
CH. 5012. 23d and St. Charles.

NATIONAL CHAIR CO.
Chairs, tables, stools for night clubs, hotels. (Fixture Division.) Wholesale.
First st. at Clark av. CEntral 0166.

BEER BOX—½ barrel, white porcelain; $40. 4741 Natural Bridge.

BEER BOX—$40; 14 ft. back bar, $35. 1531 Franklin. GA. 7369.

SALOON FIXTURES—Steam table. 2800 Indiana.

SALOON FIXTURES — Complete; bargain prices; terms. Rickensohl, 827 N. 8th.

Office Appliances

JUNIOR MULTIGRAPH—In good condition. Call PRospect 4211.

Refrigerators

ATTENTION REFRIGERATOR DEALERS Frigidaire, ice cream cabinets, electric refrigerator cabinets, compressor units, coils, motors, all sizes; new, used; guaranteed; display counters; meat and beer coolers; let us solve your refrigeration problems; we refrigerate anything, anywhere; we service all makes; free estimate.

ELECTRIC REF. SALES, 919 CHOUTEAU.

Repossessed Display Case
$800 value; will sell for $390; others proportionately priced; also domestic refrigeration cabinets.
3834 MARKET ST.

FERGUSON electric refrigerator repair shop; complete rebuilding, all makes of automatic refrigerators, compressors, evaporators. 3927 Olive. JE. 9616.

TABLE SUPPLIES

NICE country sorghum molasses, $1 gallon, delivered. Lorin Stockbarger, De Soto, Mo.

For RESULTS

in calling help, renting, selling or in recovering lost articles—

USE POST-DISPATCH "WANTS"

CATTLE STEADY TO LOWER IN TRADING OF WEEK

EAST ST. LOUIS, Ill., March 16. (U. S. Department of Agriculture). — Hogs, 2000; 250 through, 750 direct; mostly steady at 10c lower; pigs and light lights, 10@15c, spots 25c off; top $9.15; bulk 190 lbs. up, $9.00@15; 170-180 lbs., $8.85@9; 140-160 lbs., $8.25@75; few, $8.85; 100-130 lbs., $6.25@7.75; light pigs $6 down; southern kinds at a discount; sows, $8.15@25; compared week ago, 40@50c lower.

Cattle, 350; calves, 150; for the week: steers, steady to 25c lower; mixed yearlings and heifers, steady to 25c higher; cow stuff and bulls, steady; vealers, 50c lower; stock steers, weak; stock cows and heifers, 25c higher; stock calves, unchanged; tops: 1252-lb. steers, $13.40; 1074-lb. steers, $11.85; 707-lb. mixed yearlings, $11.25; 616-lb. heifers, $11; beef cows, $8.75; sausage bulls, $5.75; vealers $9.75; stock steers, $8; bulks: steers, $8@11; mixed yearlings and heifers, $7@10; beef cows, $4.75@6.50; cutters and low cutters, $3@4; stocker and feeder steers, $6@7.65; closing top sausage bulls, $5.75; closing top vealers, $9.25.

Sheep, none; for the week: lambs, 50@75c lower; yearlings, 25@50c lower; sheep, steady; top: wooled lambs, $9; clipped lambs, $8.50; yearlings, $7; bulk: wooled lambs, $7.50@75; clipped lambs, $7.00@40; yearlings, $6.15@75; wethers, $5.25@75; fat ewes, $4@5.25.

Horses and Mules.

NATIONAL STOCKYARDS, March 16.—Smaller supplies served to stabilize the market for most classes of horses and mules the past week. Commission arrivals totaled slightly less than 1100 head, compared with 1400 the week before.

While the break in the cotton market had an unsettling effect on the small cotton mules, other mules, especially work stock and good big offerings, received ample support and ruled firm.

Good young mares, Eastern chunks and work horses found a good trade, but small common horses found the going slow because of floods in Southeast Missouri, Mississippi and Arkansas.

*NATIVE HORSE QUOTATIONS.

Good to choice draft, $120@150; medium to good draft $90@110; good to choice chunks, $95@125; smooth-mouthed chunks, $70@90; young farm mares, $90@115; Southern mares, $50@85; small cheap horses, $30@50.

*MULE QUOTATIONS.

Farm mules, 15.2 to 16 hands, $110@140; colt mules, good size and bone, $80@125; colt mules, small, $50@75; draft mules, $125@150; mine mules, 15.3 to 16 hands, $120@140; mine mules, 14 to 15 hands, $75@100; choice cotton mules, 15.1 to 16 hands, $135@160; choice cotton mules, 14.2 to 15 hands, $110@125; small green mules, over 3 years old, $45@70.

*Quotations are for average animals and do not cover those of outstanding quality or the very cheapest grade.

MISSISSIPPI VALLEY STOCKYARDS.

Mississippi Valley Stockyards at St. Louis officially reports the market as follows:

CATTLE—Compared with last week, steers and mixed yearlings steady to 25c lower; cows and bulls steady; vealers 50c lower.

SHEEP—Compared with last week, fat kinds 50c@$1 lower; others steady.

HOGS—Compared with last week, market 50c lower. Receipts Saturday, 300; market steady to 10c lower.

BUTTER, EGGS AND POULTRY

Eggs, butter and poultry market for March 16, as reported by the "St. Louis Daily Market Reporter":

Spot quotations for butter, eggs and poultry are based upon transactions on the St. Louis Butter, Egg and Poultry Exchange and on transactions elsewhere, between wholesale dealers in the produce district and indicate prices paid to shippers and truckers, storedoor delivery, unless otherwise specified.

Missouri No. 1 eggs were ½c lower at 18¼c; standards ½c lower at 20½c; butter, extras, nearby, 1c lower at 30c; standards 1c lower at 29c; firsts 1c lower at 27c; seconds 1c lower at 24c.

EGGS—Missouri standards in new cases 20½c; Missouri No. 1 in good cases 18¼c; unclassified, 17c.

BUTTERFAT — No. 1 29c per pound; No. 2, 26c.

CHEESE (in jobbing way)—Per lb.; long horn 18½c; daisies 18½c; prints 19c; Northdale twins, 18½c; singles, 19c; brick 18½c; Missouri and nearby 1@1½c per pound less.

BUTTER—Creamery extras, whole milk (92 score) Wisconsin 32c; nearby 30c; standards (90 score) 29c; firsts 27c; seconds 24c; country roll 19c; packing stock 16c. No. 2, 9@11c; cheesy or dirty, less.

LIVE POULTRY.

FOWLS—(heavy, 5 lbs and over), 16c; light (under 5 lbs), 17c; leghorns, 14½c; No. 2, 3c.

SPRING CHICKENS—Arkansas white rocks, 22c; colored and nearby whites, 3½ lbs and over, 17c; under 3½ lbs, 21c; leghorns, orpingtons and blacks, 1¾ lbs and over, 15c; barebacks, 12c; No. 2, 8c.

BROILERS—Colored (2 lbs and under), 22c; leghorns, 1¾ lbs and under, 19c.

ROOSTERS—Old and leghorn stags, 10c; staggy young, 13c.

TURKEYS—Old toms, 15c; hens, young and old, 9 lbs and over, 18c; young toms, 13 lbs and over, 20c; 12 lbs and over, 18c; small, 15c; No. 2, 12c.

DUCKS—White ducks, 4 lbs and over, 16c; small, 13c; large, dark, 4 lbs and over, 13c; small, 10c.

GEESE—10c.

CAPONS—9 lbs and over, 24c; 8 lbs and over, 23c; 7 lbs and over, 22c; 6 lbs and over, 22c; slips and leghorns, 19c; No. 2, 14c.

PIGEONS — White kings, $1; homers, carneaux and silver kings, $1; common, $1.

GUINEAS—Per dozen; springs, 2 lbs and over $4.75; small, $3; old and staggy young, $2.

DRESSED POULTRY.

TURKEYS—Hens, 9 lbs. and over, 21c; young toms, 13 lbs. and over, 22c; young toms, 20 lbs and over, 21c; old toms, 16c.

GEESE—13c.

DUCKS—18c.

CAPONS—9 lbs. and over, 27c; 8 lbs. and over 26c; 7 lbs. and over, 25c; 6 lbs. and over, 25c; slips and leghorns, 22c; No. 2, 16c.

FROGS—Per dozen; Jumbo, $3.25; mediums, $2.75; small, $2; babies, $1.30.

SQUABS—Dressed, large, 10 lbs. and up, 40c; small and dark, 35c.

VEALS—Good to choice, $8.75@9.25; fair to good, $7.75@8.75; common to poor, $3.50@4.50.

LAMBS—Choice lambs, 80 lbs. and under, $8@8.25; medium to good, $6.50@7.50; culls, $5@6; sheep, $3.50@4.50.

PRODUCE ELSEWHERE

NEW YORK, March 16.—Live poultry steady. By freight: nominal, all prices unquoted. By express: chickens 20@24c; other quotations unchanged.

Dressed poultry steady. All fresh and frozen prices unchanged.

Butter, 5272, weak. Creamery, higher than extra, 30½@31¼c; extra (92 score) 30¼c; firsts (88-91 scores) 29¼@30¼c; centralized (90 score) 30c.

Cheese, 31,521; quiet. Prices unchanged.

Eggs, 27,007; unsettled. Mixed colors; special packs or selections from fresh receipts, 23@24¾c; standards and commercial standards, 22½@¾c; firsts, 21@¾c; seconds, 20½@21c; mediums, 40 lbs., 21¼c; dirties No. 1, 42 lbs., 20½c; average checks 20c; storage packed firsts, 22¼c.

All white and brown eggs unchanged.

CHICAGO, March 16.—Poultry, live, receipts 5 trucks; steady; prices unchanged.

Butter, 7280, weak; creamery, specials (93 score), 29½@30c; extras (92), 29c; extra firsts (90-91), 28¾c; firsts (88-89), 28¼@½c; second (86-87), 28c; standards (90 centralized carlots), 29c. Butter sales, 600 tubs extras, 29c; 1 car standards, 29¼c; 3 cars 29c.

Butter futures, storage standards, 28⅞c; Nov., 27½c.

Eggs, 21,133, weak; extra firsts, 20½@21¼c; fresh graded firsts, 20¼@20¾c; current receipts, 19½c; storage packed firsts, 22c; extras, 22¼c. Egg sales—1 car fresh graded firsts, 20¾c; 100 cases current receipts, 19½c.

Egg futures: Refrigerator standards, Oct., 23⅝c; storage packed firsts, March, 22c; storage packed firsts, April, 22¼c; fresh graded firsts, March, 20¾c.

Potatoes (U. S. Department of Agriculture)—94; on track, 338; total U. S. shipments, 924; old stock, steady; supplies liberal, including seed stock; demand and trading light; sacked per cwt.: Wisconsin round whites U. S. No. 1, 67½@70c, few 72½c; commercial, 62½@65c; unclassified, 55@62½c; Michigan russet rurals U. S. No. 1, few sales 70c; Idaho russets U. S. No. 1, few sales $1.50@55, few $1.60; commercial grade, $1.32½@35; new stock Florida bu crates bliss triumphs U. S. No. 1 washed, few sales $1.90.

KANSAS CITY, March 16.—Eggs, 19c. Butter: Creamery, 31@33c; butterfat, Poultry: Hens, 16c; roosters, 22½c; 27@29c; packing butter, 18c. broilers, 21c.

New York Coffee.

NEW YORK, March 16.—Coffee, spot quiet; Rio No. 7, 7¼@½; Santos No. 4, 9¼@½. Rio futures closed barely steady; sales 1000 bags. March, 5.01n; May, 5.06n; July, 5.10; Sept., 5.17; Dec., 5.27n. Santos futures barely steady; sales 11,000 bags. March, 8.41n; May, 8.12; July, 7.99; Sept., 7.90n; Dec., 7.90n.

VEGETABLE MARKET

ST. LOUIS PRODUCE MARKET, March 16.—The following report on prices paid here today to produce dealers by purchasers of round lots of vegetables was made by the "St. Louis Daily Market Reporter."

POTATOES—Market was dull and unchanged. Seed stock moved slowly and table stock was slow and easy. New potatoes were steady. Movement was only fair.

POTATOES — 100-lb sacks Idaho russets, $1.20@1.50; Maine carmen, $1.45; Wisconsin cobblers, $1.20@1.25; rurals, 80c@$1; Michigan rurals, 85@90c; Washington gems, $1.45@1.60; Nebraska triumphs, $1.55@1.65; Idaho russets in 15-lb sacks, 26c each.

For seed: North Dakota cobblers, 1.35@1.60; certified, $1.75; red river ohios, $1.55@1.60; certified, $2; triumphs, $1.75; Wisconsin cobblers, $1.25; Minnesota cobblers, $1.25@1.50; certified, $1.75; triumphs, $1.65, certified, $2.25; red river ohios, $1.60@1.65, certified, $2; burbanks, $1.20; New York cobblers, $1.40@1.50; certified, $1.85@1.90; Maine cobblers, $1.35@1.65.

Carlot track—Michigan rurals, 78c.

NEW POTATOES — Florida triumphs, crates, $1.90@2.

ARTICHOKES — California boxes $3@3.50.

ANISE—Texas half crates $1.50.

ASPARAGUS—California crates $5; Arizona crates $5.

BEANS—Florida hampers round stringless $2; bountiful $1@1.65; black valentine $2; flat wax $2; lima beans, Florida hampers, $4@4.50.

BEETS—Texas ½ crates $2; 50-lb sacks $1@1.10; home-grown bu box 75c.

BROCCOLI—California pea crates $3.50.

BRUSSELS SPROUTS—California quarter drums $3.50@3.75.

CABBAGE—Bulk, per ton, old, Wisconsin Holland seed $60@70; New York 50-lb sacks 25@75c; California lettuce crates $3.50@3.75; Florida hampers $2.55@2.85.

CABBAGE PLANTS — Georgia crates (2M and 2½M), per 1000, $1.50@7.75.

CARROTS — Texas ½ crates, $1.30; 50-lb sacks, 90c; California letttuce crates, 90c@$1; Michigan bu, 90c; Illinois bu, 75@90c; home-grown bu boxes 50c.

CAULIFLOWER—California pony crates, bu baskets, loose cut, 90c; 50-lb sacks, $2.50@2.90; Arizona crates, $3; New York $1.85@2.

CELERY—Florida 2-3 crates, $2.25@3.25; California ½ crates, $2@2.75.

CELERY CABBAGE —Florida ½ bu. chip baskets, $1.25, Michigan $1.10@1.15.

CELERY ROOTS—Indiana, $2.50.

CHIVES — Home-grown lettuce boxes, 40c.

CUCUMBERS — Iowa 2-doz boxes, $1.50@2.60.

EGGPLANT — Florida 1½ bu crates, $4@4.50.

ENDIVE—Texas ½ crates, $1.75; California lettuce crates, $3.25@4; imported, per lb., 25c; domestic, 22c.

GARLIC—California 50-lb. sacks, $6.

GUMBO—Cuban 6-pint crates, $3.

HORSERADISH—Home-grown bulk, per cwt., net to growers, extra large, $2.25@50; No. 1, $1.50@2; No. 2, 75c@$1.25.

KALE—Arkansas cat sacks, $2.50@75; home-grown bu boxes, 40@50c.

LETTUCE—Arizona 5s, $2.85@3; 4s, $3; 6s and 6½s, $2.50; California 5s, $2.50@3; 6s, $2@2.50; Illinois bu leaf, 85c@$1; Kansas leaf, 10-lb baskets, 65c; Indiana leaf, bu, 95c@$1; Ohio leaf, 10-lb. baskets, 60@65c; Missouri leaf, bu, 75@90c.

MINT—Florida hampers, $1@1.50.

MUSHROOMS — 1-lb. cartons, Ohio, 25c; Missouri, 22½@23c; home-grown, 20@22½c.

MUSTARD—Texas bu, $1.50@60; Alabama, bu, $1.50@75.

ONIONS—50-lb sacks, Michigan yellow, $2.35@2.50, white $2.85@3; Minnesota red, $2.15@2.25; Washington valencias, $2.40; Idaho valencias, $2.75.

ONION PLANTS—Bermuda, white and yellow, crates (6000), $3.75@4.

ONION SETS—Yellow per bu, $4; Australian brown $4, red $4, white $3.85@4.

PARSLEY—Texas bu, $2; California ½ crates, $1.50@1.75; Florida hampers, $-.50; Louisiana bu, $1.50.

PEAS—California hampers, $2.75.

PARSNIPS—Home-grown bu boxes, $35@70c.

PEPPERS—Florida 1½-bu boxes, 75c@$1.50.

RUTABAGAS — Minnesota 50-lb sacks, 50c; Michigan, 40c.

RADISHES—Texas crates cherry red, 50c@$2.50.

RHUBARB — Washington 15-lb boxes, $1.15; Michigan 5-lb cartons, 40@60c; Indiana, 6-bunch cartons, $3.15.

SASSAFRAS — Bark of root, Indiana, per doz., 15c.

SHALOTS — Louisiana bbls., $8.25@8.50; crates, $3.40; home-grown green onions, per dozen bunches, 8@15c; leeks, per dozen, 25@40c; Indiana 5-lb bunches, 35c.

SPINACH—Texas bu., 60c@$1.15.

SQUASH—Florida white 1½-bu crates, $1.50.

SWEET POTATOES—Kentucky hampers, nancy hall, 80@90c; Illinois bu nancy halls, 70@75c; Tennessee hampers, nancy halls, 85@90c; seed, 75c; Puerto Rican, 90c; home-grown bu boxes, nancy hall, 50@65c; seed, 40@50c; red nansemond, 85c@$1; seed, 75c; Bermuda, 40c; seed, 75c.

TOMATOES — Mexican lugs repacked, $4.50; 10-lb boxes, $1.50; Florida lugs, repacked, $4.25; 10-lb baskets, $1.40.

TURNIPS—Texas bu $1.50; home-grown bu boxes, 5@15c.

TURNIP TOPS—Texas bu, 85c@$1.50; Tennessee and Kentucky hampers, 50@75c; Alabama bu, $1.25@1.50; Mississippi hampers, 75@85c.

FRUIT MARKET

ST. LOUIS PRODUCE MARKET, March 16.—The following report on prices paid here today to produce dealers by purchasers of round lots of fruits was made by the "St. Louis Daily Market Reporter."

APPLES—There was practically no change in the market. Sound, good quality stock held fairly steady, but there was a heavy supply of off-condition fruit which moved under pressure.

APPLES—Baskets New York Rhode Island greenings, 75c; Missouri starking, $1.65@2; golden delicious, $1.65@2; red delicious, $1.40@1.50; Idaho winesaps, $1.40@2; Washington winesaps, $1.55.

Boxes—Washington romans, fancy, $1.50; extra fancy, $1.60; winesaps, extra fancy, $1.50; fancy, $1.40.

From store — Illinois bu baskets jonathans, 65c@$1.50; winesaps, $1@1.35; red delicious, $1.15@1.75; golden delicious, $1.75@2.25; willowtwigs, 30c@$1.25; champion, $

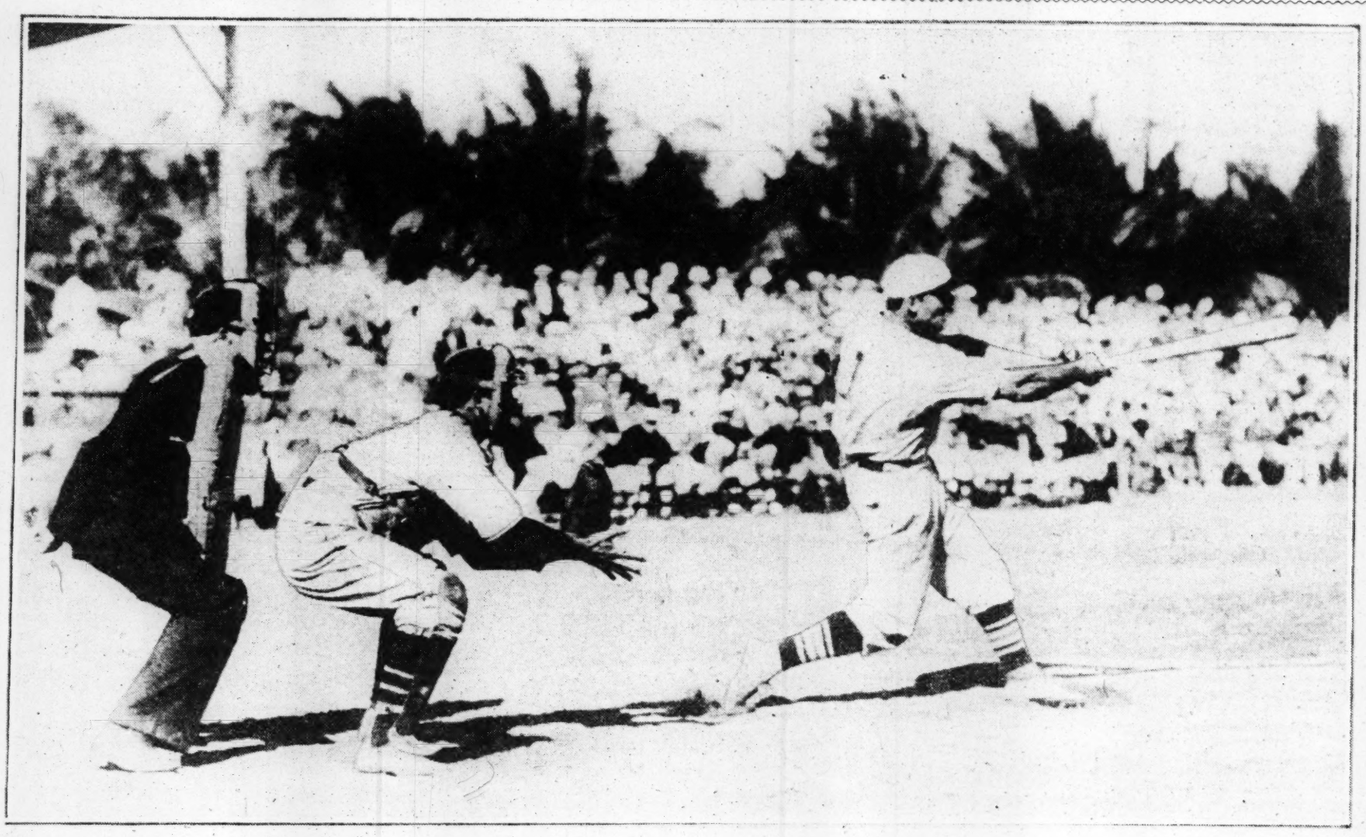
SPORTS SECTION — ST. LOUIS POST-DISPATCH

PART SIX — ST. LOUIS, SUNDAY MORNING, MARCH 17, 1935. — PAGES 1—4F

PAUL DEAN IN 1934 FORM AS CARDS WIN FROM GIANTS, 6 TO 2

Browns Rally in Ninth and Beat Baltimore, 4 to 3

PEPPER MARTIN TAKES A SWING —*Cardinals in Action Yesterday at Miami Beach*



—Associated Press Wirephoto.

Here's Pepper Martin of the world champion Cardinals at bat in game with the Giants, which the Redbirds won, 6 to 2, at the New York club's camp in Florida, yesterday. Gus Mancuso is behind the bat and Umpire Parker behind the plate.

WALKUP IS IMPRESSIVE; CLIFT GETS FOUR HITS

By John E. Wray
Sports Editor of the Post-Dispatch.

WEST PALM BEACH, Fla., March 16.—Turning on the heat in the ninth inning, Rogers Hornsby's Browns this afternoon beat the Baltimore Orioles of the International League, 4 to 3, winning their third spring training victory in four starts. But there wasn't much glory in the achievement, or much satisfaction to Hornsby, who saw his big leaguers hard pressed to hit three minor league pitchers, only one of whom was throwing a curve ball.

Add but for wildness on the part of two pitchers, the Browns might have gone down in defeat.

Harland Clift was the hero of the game. He scored its first run and drove in the deciding count, making four singles during the afternoon and striking out in his only other time at bat.

Clift started the Browns on the road to victory in the first with a single. Thanks to Pitcher Lohrman's wildness in passing the next two batters, he was on third base when Bell hit into a double play. Clift scored, however.

Lamb Bottencourt's triple in the second inning and an infield out gave the Browns their second tally and the game seemed on ice, as Manager Guy Sturdy's 1935 Orioles seem destined to repeat their feat of last year by finishing last in their league.

But in the third inning the situa-

Continued on Page 2, Column 1.

THE OLD RALLY

BALTIMORE

	AB.	R.	H.	O.	A.	E.
Jeffries 2b	5	0	0	6	3	0
Mayo 3b	4	1	0	2	1	0
Sweeney 1b	3	1	1	9	0	0
Sullivan 1b	1	0	0	1	0	0
Piechowski lf	3	1	2	1	0	0
Tozzo lf	1	0	1	1	0	0
Scarbon cf	4	1	1	1	0	1
Abernathy cf	4	0	2	1	0	0
Gibson ss	3	0	1	2	6	0
Mackie c	4	0	0	2	0	0
Kroner ss	1	0	0	0	2	1
LOHRMAN p	0	0	0	0	0	0
GRABOSKI p	1	0	0	0	1	0
MOORE p	1	0	0	0	2	0
Duran	1	0	1	0	0	0
Totals	36	3	9	25	15	2

One out when winning run was scored.

BROWNS.	AB.	R.	H.	O.	A.	E.
Clift 3b	5	1	4	1	1	0
Burnett ss	3	0	0	1	1	0
Piper cf	4	0	1	0	0	0
Bell rf	2	0	0	0	0	0
Burns 1b	4	0	0	11	0	0
Bettencourt lf	4	1	1	7	0	1
Mellilo 2b	3	2	1	3	7	0
Grube c	2	0	0	4	0	0
ANDREWS p	1	0	0	0	1	0
WALKUP p	0	0	0	0	1	0
West	1	0	0	0	0	0
Garms	0	0	0	0	0	0
Totals	36	4	7	27	11	1

	1	2	3	4	5	6	7	8	9	—T.
BALTIMORE	0	0	3	0	0	0	0	0	0	—3
BROWNS	1	0	0	1	0	0	0	0	1	—4

Runs batted in—Bell, Grube, Clift (2); Piechowski, Abernathy, Gibson. Three-base hit—Bettencourt. Sacrifice hits—Grube, Bell, Walkup. Double plays — Gibson to Sweeney; Sweeney to Jeffries to Gibson to Sweeney; Mellilo to Burns. Base on balls—Off Andrews 1, off Lohrman 1, off Moore 3. Struck out—By Andrews 2, by Grabowski 1. Pitching record—Off Andrews 7 hits, 3 runs in 5 innings; off Walkup 2 hits, 0 runs in 4 innings; off Lohrman 3 hits, 2 runs in 4 innings; off Grabowski 3 nits, 1 run in 4 innings; off Moore 1 hit, 1 run in 2 innings. Left on bases—St. Louis 10, Baltimore 8. Time, 1:55. Umpires—Reber and Butler.

BRAVES DEFEAT YANKEES AFTER RUTH RETIRES

By the Associated Press.

ST. PETERSBURG, Fla., March 16.—The biggest crowd of baseball fans that has ever turned out for an exhibition game in the celebrated "Grapefruit League," numbering 4726 paid admissions, packed Waterfront Park today to witness another of Babe Ruth's 1935 debuts—his first appearance of the spring season against his old club, the New York Yankees.

The Boston Braves pulled out the game in the ninth inning, 3 to 2, on Frank Hogan's double into the bleachers and Buck Jordan's wallop over Ben Chapman's head but Ruth was in the stands by that time, smoking a big curve-stem pipe and autographing baseballs. The Babe played six innings in his regular position, right field, for the first time in three exhibition games, but he was conspicuously outplayed by the young outfielder who has taken his old job with the Yankees, 23-year-old George Selkirk.

The burly Bambino cracked his only hit, a single, to right field on

Continued on Page 2, Column 8.

St. Patrick Cheers, For Ireland Wins The Rugby Title

By the Associated Press.

EDINBURGH, Scotland, March 16.

SCOTLAND defeated England, 10—7, today and the result is that Ireland is the winner of the International Rugby series.

Ireland won two of its three games for a total of four points. England and Wales are tied for second place, each having won one game, sharing the points in another and losing the third. Scotland is at the bottom with one victory.

KANSAS CITY FIVE WINS MISSOURI BASKET TOURNEY

Special to the Post-Dispatch.

COLUMBIA, Mo., March 16.—A coin flipped weeks ago tonight brought the Northeast Vikings of Kansas City their fourth Missouri High School Basketball championship. That, and a little more arduous work.

Tied with their metropolitan rivals, the Paseo Pirates, the toss decided their entrance into the State tourney. In the finals tonight they overcame a long lead to defeat Hickman High of Columbia, 23—21, after a straight march through the earlier rounds.

The Warrensburg Tigers took third place by swamping a scrappy quintet from diminutive Fruitland, tinest of the 16 entrants in a consolation game preceding the titular conflict.

The score:

COLUMBIA (21)	FG.	FT.	PF.	NORTHEAST (23)	FG.	FT.	PF.
Cooper f	2	3	3	Jeffers f	2	0	0
Weir f	1	0	1	Rozgay f	1	1	3
Bysfield f	0	0	0	Johnson c	2	2	1
Norton c	2	1	1	Bred'hoeft g	1	3	4
Roark g	0	1	1	Masoner g	2	1	0
Cun'gham g	3	0	2	Maglich g	0	0	0
Totals	8	5	8	Totals	8	7	8

Score at half: Columbia 11; Northeast 11. Missed free throws: Columbia 4; Northeast 4.

Officials: Ted O'Sullivan, Kansas City; A. C. Spies, Newpoint.

BILL KNICKERBOCKER, OF INDIANS, OPERATED ON FOR APPENDICITIS

NEW ORLEANS, March 16.—The old jinx—illness—struck the camp of the Cleveland Indians with a vengeance here today when two members of the team were operated on for appendicitis.

The two victims were Bill Knickerbocker, star shortstop and Al Milnar, rookie pitcher, formerly of the New Orleans Pelicans of the Southern Association.

Knickerbocker's operation was an emergency one.

BEAUMONT WINS STATE SWIMMING CHAMPIONSHIP

Beaumont nosed Cleveland out by five points, 31 to 26, to win the first Missouri State High School swimming meet last night at Wilson Pool, Washington University. Roosevelt was third with 22 points.

Although Dave Bartosch of Cleveland won two firsts, the 100 and the 220 yards free style events, the 10 points only helped the Carondelet squad into second place.

The other points were Central 10, Soldan eight, McKinley five, Kansas City Westport three and Christian Brothers one.

In a dual meet between Washington University and Butler, held at the same time the high school event was being carried on, the Bears defeated the team from Indiana, 66 to 18.

Since this is the first time that a State high school swimming meet has been held, the times recorded will be counted as records.

The results:

HIGH SCHOOL EVENTS

200-YARD RELAY—Won by Beaumont (Rosche, Hueloner, Ray, Matthews); Roosevelt, second; Cleveland, third; Soldan, fourth; McKinley, fifth. Time—1m. 49.2s.

100-YARD BREAST STROKE—Won by Shaw, Cleveland; Phillips, Beaumont, second; Stoy, Beaumont, third; Staley, Soldan, fourth. Time—1m. 19.6c.

50-YARD FREE STYLE—Won by Benson, Roosevelt; Matthews, Beaumont, second; Tongay, Cleveland, third; Heckert, Beaumont, fourth. Time—26.8s

220-YARD FREE STYLE—Won by Bartosch, Cleveland; Heuet, Beaumont, second; Brand, Soldan, third; Kroeger, C. B. C., fourth. Time—2m. 29.2s.

100-YARD BACK STROKE—Won by Bremer, Central; Stoy, Beaumont, second; Staley, Soldan, third; Losse, Roosevelt, fourth. Time—1m. 6.5s.

100-YARD FREE STYLE—Won by Bartosch, Cleveland; Shaw, Cleveland, second; Ray, Beaumont, third; Levitt, Soldan, fourth. Time—57s.

FANCY DIVING—Won by Trowsky, Central; Bredown, Kansas City Westport, second; Muehlbauer, Roosevelt, third; Mueller, McKinley, fourth. Points—66.48.

150-YARD MEDLEY RELAY—Won by Roosevelt (Benson, Fish, Stanze); Beaumont, second; McKinley, third; Cleveland, fourth. Time—1m. 34.5s.

COLLEGE EVENTS.

400-YARD RELAY—Won by Washington (McDonald, Burdick, Skinner, Weaver). Time—4m. 4.6s.

200-YARD BREAST STROKE—Won by Ochiltree, Butler; Draper, Washington, second; Lambert, Washington, third. Time—2m. 52s.

50-YARD FREE STYLE—Won by Varney, Washington; Kenney, Washington, second; Eastman, Butler, third. Time—25.7s.

150-YARD BACK STROKE—Won by Mill, Washington; Loose, Washington, second; Straughn, Butler, third. Time—2m. 3s.

440-YARD FREE STYLE—Won by Mead, Washington; Becker, Washington, second; Taylor, Butler, third. Time—5m 54.1s.

100-YARD FREE STYLE—Won by Varney, Washington; Skinner, Washington, second; Kay, Butler, third. Time—56.5s.

FANCY DIVING—Won by Feuerbacher, Washington; Rubin, Washington, second; McElhaney, Butler, third. Points—71.87.

220-YARD FREE STYLE—Won by Varney, Washington; Payne, Washington, second; Straughn, Butler, third. Time—2m. 28.4s.

300-YARD MEDLEY RELAY—Won by Washington, (Mill, Draper, Burdick). Time—3m. 37.3s.

Hockey Results.

NATIONAL LEAGUE.

Montreal Canadiens 3, Toronto 8.
New York Americans 0, Montreal Maroons 0.
Chicago Blackhawks 5, Boston Bruins 2.

Hornbostel's Challenge Forces Cunningham to World Record

Special to the Post-Dispatch.

NEW YORK, March 16.—Glenn Cunningham, the world's greatest mile machine, came down to the realm of middle-distance runners in Madison Square Garden tonight and with an amazing exhibition of unremitting speed shattered the world indoor record for 1000 yards.

A crowd of 13,000 at the Knights of Columbus Games roared an endless accompaniment as Cunningham thundered through the distance in 2 minutes 10.1 seconds, slicing 1.9 seconds off the indoor mark of 2:12 made by Harold Cutbill, the Flying Parson, at Buffalo, in 1922. Cunningham staved off a magnificent challenge by Chuck Hornbostel, University of Indiana graduate to win by two yards. In their terrific battle they left Glenn Dawson of Tulsa, Ok., the only man who has beaten both of them, 30 yards behind in third place.

In the knowledge that he must build up a safe lead to offset the tall Hoosier's closing burst of power, Cunningham took the lead on the first of the six and a quarter laps and built it up to 10 yards. Hornbostel quickly moved into second place, past Dawson, Elton Brown of Pittsburgh, Kan., and John Thompson of Manhattan College.

Swiftly, he set out in pursuit. The lead that was 10 yards at the end of the third lap was cut to but five at the end of the fourth. By the end of the fifth, Hornbostel was at Cunningham's heels.

Swinging wide, Hornbostel made his challenge and Cunningham met it. For a full circuit of the I C 4 A pine track, being used for the first time at an invitation meet Hornbostel sprinted at Cunningham's right shoulder. The Iowa student swung wide at the turns and thwarted his taller rival there. On the backstretch he sprinted with all he had. Finally, entering the last straightaway it became evident that Hornbostel didn't have the tremendous lift necessary to the task.

He wilted. Cunningham pulled away in the last 30 yards, a winner over Hornbostel for the second time in a world record race in New York. Hornbostel was a badly beaten foe when they met in the Casey mile a year ago that produced the world record of 4:08.4.

This was Cunningham's third record performance in New York's Garden. His time for the thousand was the best ever made in this country, surpassing the outdoor record of 2:12.2 by Larry Brown, of Penn, and Cunningham's 2:11.1, set outdoors at Norman, Ok., in 1934, but not officially approved. It missed by a tenth of a second of matching the world outdoor record of 2:10, made by Luigi Beccali, of Italy.

For Hornbostel, who was clocked in 2:10.3, it was the second time he had broken a world record only to be beaten while doing it. He forced Ben Eastman, the despectacled Stanford graduate, to 1:49.8 for a half mile at Princton, N. J., last June and was under the old figures himself.

One hour after his sensational 1000-yard victory, Cunningham came back for the Columbian mile and rated himself along behind the pace of Gene Venzke, University of Pennsylvania junior, for ten laps to take him over on the final lap of a 4:14.8 race. Venzke, beaten by three yards, was timed in 4:15.2. Harry Williamson, of the University of North Carolina was third by 30 yards.

With a blinding burst of speed in the last 15 yards Ralph Metcalfe avenged the defeat he suffered in the National indoor championships when he won the 60-dash final from the three other speedy Negro finalists.

After jumping the gun twice, Metcalfe got away unusually fast but dropped back as Johnson, the national indoor titleholder, flashed to the front. Apparently beaten, the Marquette University sprinter dug in and hit the tape with only inches to spare over Peacock in 6.4 seconds. Johnson faltered just enough in the final strides to let Peacock and Owens nip him at the end, winding up fourth.

FRENCH POUNDED AS WHITE SOX WIN FROM CHICAGO CUBS, 5-0

Special to the Post-Dispatch.

LOS ANGELES, March 16.—Chicago's White Sox pounded out a 5 to 0 victory ocver the Chicago Cubs here today. All the White Sox tallies were gained by solid soaking of Pitcher Larry French, making his first appearance in a Cub uniform.

The score

White Sox .0 0 00 0 1 3 1 0—5 11 2
Cubs .....0 0 0 0 0 0 0 0 0—0 7 1

Batteries: White Sox—Whitehead, Stine, Vance and Sewell, Shea; Cubs—Warneke, French and O'Dea, Hartnett.

BASKETBALL SCORES

LOCAL
GIRLS' TOURNAMENT
(Semifinal)

White Ways.....24 St. Edwards.....15

(Consolation)

Baby Ruths.....48 Platts Coeds.....20

CHURCH TOURNEY.

Lafayette.....42 Third Baptist...39
Holy Cross.....26 P. A. C.....16
Dukid David.....29 St. James.....16

STATE FINAL.

Kansa City N. E..23 Columbia.....21

(Consolation Final.)

Warrensburg.....36 Fruitland.....24

GILLESPIE TOURNEY

Hillsboro.....33 Belleville.....25

ALLOWS NO HITS AND NO RUNS IN THREE INNINGS; GENE MOORE POLES HOMER

By J. Roy Stockton
Of the Post-Dispatch Sport Staff.

MIAMI BEACH, Fla., March 16.—Frankie Frisch raked his Cardinals over the coals this afternoon for the blunders they made against the Giants in the first game of the Grape Fruit league series and the Redbirds responded by playing baseball more worthy of a team wearing world championship emblems. Behind the excellent pitching of Paul Dean, Ray Harrell and Dick Ward, Frisch's men captured the second game of the series, 6 to 2.

Frisch had criticised his men for careless base running, throwing to the wrong base and doing other careless things. There was little cause for managerial complaint today. A first inning attack at the expense of Frank Gabler, Bill Terry's California recruit, netted two runs and the champions held the upper hand throughout the afternoon.

No Hits, No Runs Off Paul Dean.

Paul Dean's pitching stood out as a pleasing feature of the contest. The young man worked the first three innings and Bartell, who drew a pass in the first frame, was the only Giant to reach base during Paul's stay on the mound. The younger Dean was using his curve sparingly and the enemy could do nothing with his fast ball, which seems to be better than ever. The Giants hit nine fly balls while Paul was doing the chucking.

The two New York runs were registered against Harrell. But his pitching was not at all bad. After he had fanned Pinch Hitter Melvin Ott to start the sixth inning, Hughie Critz singled off Whitehead's glove and Bartell's line drive caromed off Ripper Collins' glove for a single. Clean singles by Leiber and Weintraub followed to give the Giants their tallies.

Ward Yields Only One Hit.

Ward, working the final three frames, issued two passes, but yielded only one hit, a single by Richards in the ninth.

Pepper Martin drew a pass to start the first inning and Rothrock dropped a single just inside the left foul line. Frisch popped out, but Medwick singled to right for his first safety of the season, scoring Martin and sending Rothrock to third. Rothrock then scored while Gabler was throwing out Collins and taking a scowl of disapproval from Bill Terry for ignoring the play at the plate.

Collins' double and a single by Virgil Davis, which almost knocked Clydell Castleman off the mound, gave the Cardinals their third run in the fourth inning. Then, after the Giants had cut the lead to a single run in the sixth, the Redbirds jumped on Larry Benton for three runs to make their advantage a commanding one.

Gene Moore Hits Homer.

Benton is in camp on trial and had shown sufficient stuff to interest Terry in adding him to the New York roster. However, after he had retired DeLancey, the first batter he faced, Gene Moore found a pitch that he liked and whacked it to deep center for a home run inside the park. There was a play at the plate, but Gene had heard Frisch say he wanted aggressive base runners, so Gene slid for the base with his weight and Richards and the ball went in different directions.

Durocher then beat out a grounder to short, took second on Mark Koenig's wild throw and scored when the great Dizzy Dean batted for Harrell and lined a single to left on Benton's first offering. O'Farrell ran for Dizzy, took second on Pepper Martin's single, third on Cuccinello's fumble of Koenig's throw of Whitehead's grounder and scored when Koenig fumbled Medwick's grounder.

Oklahoma U. Gets Track Meets.

The Oklahoma Collegiate Conference and the Oklahoma Junior College Conference will hold their track meets at the University of Oklahoma this year. The dates are May 5 and May 12.

STILL A GIANT KILLER

CARDINALS.

	AB.	R.	H.	O.	A.	E.
John 3b	4	1	1	4	1	0
Rothrock rf	4	1	1	1	0	0
Worthington rf	0	0	0	1	0	0
Frisch 2b	2	0	0	1	1	0
Whitehead 2b	2	0	0	1	1	0
Medwick lf	4	0	1	8	0	0
J. Collins 1b	4	1	1	6	0	0
V. Davis c	2	0	1	1	0	0
DeLancey c	2	0	0	1	0	0
T. Moore cf	1	0	1	2	0	0
E. Moore cf	3	1	1	0	0	0
Durocher ss	3	1	1	0	1	0
Gelbert ss	1	0	1	1	1	1
P. DEAN p	1	0	0	0	0	0
HARRELL p	1	0	0	0	0	0
WARD p	1	0	0	0	0	0
J. Dean	1	0	1	0	0	0
O'Farrell	0	1	0	0	0	0
Totals	36	6	10	27	5	1

GIANTS.

	AB.	R.	H.	O.	A.	E.
Critz 2b	3	1	1	0	1	0
Cuccinello 2b	2	0	0	1	2	1
Bartell ss	1	1	1	3	4	0
Koenig ss	1	0	0	1	2	2
Lieber lf	4	0	2	2	0	0
Weintraub rf	3	0	1	2	0	0
Terry 1b	2	0	0	4	0	0
Malay 1b	2	0	0	4	0	0
Jackson 3b	3	0	0	2	0	0
Joe Martin 3b	1	0	0	0	0	0
G. Davis cf	4	0	0	4	0	0
Mancuso c	2	0	0	3	0	0
Richards c	1	0	1	1	0	0
GABLER p	0	0	0	0	3	0
CASTLEMAN p	0	0	0	0	0	0
BENTON p	1	0	0	0	0	0
Danning	1	0	0	0	0	0
Ott	1	0	0	0	0	0
J. Moore	1	0	0	0	0	0
Totals	33	2	6	27	12	3

Innings:	1	2	3	4	5	6	7	8	9	T.
CARDINALS	2	0	0	1	0	0	3	0	0—	6
GIANTS	0	0	0	0	0	2	0	0	0—	2

Runs batted in—Medwick, Collins, V. Davis, Gene Moore, J. Dean, Leiber, Weintraub. Two-base hits—T. Moore, Collins. Home runs—Gene Moore. Stolen bases—Gene Moore. Double plays—Durocher to Frisch to Collins; Koenig to Cuccinello to Malay. Left on bases—Cardinals 4, Giants 8. Bases on balls—Off P. Dean, 1; Harrell, 1; Ward, 2; Gabler, 1. Struck out—By Gabler 1, Castleman 2, Harrell 2, Hits—Off Gabler 3 in 3 innings; off Castleman 2 in 3 innings; off Benton 5 in 3 innings; off P. Dean, none in 3 innings, off Harrell 5 in 3 innings, off Ward 1 in 3 innings. Winning pitcher—P. Dean; losing pitcher, Gabler. Umpires—Parker and Pfirman. Time of game—1:52.

RED BIRD NOTES

DIZZY DEAN, Nub Kleinke and Bill Hallahan will be the Cardinal pitchers tomorrow in the third game of the series, Fitzsimmons, Chagnon and Al. Smith are due for the Giants.

The second contest attracted 2000 customers.

Terry Moore pulled a muscle in his thigh after hitting a double in the second inning and Gene Moore finished the game in center field.

Charley Gelbert got his first hit of the spring, a single off Benton in the ninth inning. Both teams had recruits in the lineups during late innings. Medwick, Collins and Pepper Martin were the only Redbirds to go all the way.

The Giant reserves are not impressive, but the Cards think Terry made a wise move in obtaining Mark Koenig, an experienced infielder.

Gene Moore had the only stolen base of the game. He is trying hard to stay with the Redbirds this time.

George Kelly's Nephew Is Pitcher.

Charles R. Kelly, a nephew of George Kelly, is a pitcher with the San Francisco Seals.

"So He Refused the $50,000," Did Fred Perry, the Amateur

Special to the Post-Dispatch.

LOS ANGELES, March 16.—Now the story can be told.

Keeping his amateur tennis standing and helping England in the defense of the Davis Cup this year cost Fred Perry a sum conservatively estimated at $50,000 on a tennis picture alone, it was learned today.

The decision of the International Tennis Federation refusing to allow tennis players to make motion pictures of their "art" for personal gain means that the handsome king of the courts will have to surrender to charity his "end" of the earnings of a tennis picture he made in England last year.

Perry admitted this today at his Hollywood Hotel, adding that he was sailing back to England with his amateur standing unsullied as soon as he plays an exhibition match against Frank Shields at the Olympic Auditorium a week from tonight.

Regarding the possibility of accepting any breath-taking offers from Tilden Tours, Inc., next year, Perry is saying nothing at present.

Although he would not admit it, there is a chance that Perry may follow in the footsteps of Frank Shields and become a cinema figure on the strength of his acting alone, if a screen test made at M-G-M impresses the right officials. He was out at the studio yesterday making pictures.

WRAY'S COLUMN

WEST PALM BEACH, Fla., March 16.

Reducing the Hard Way.

"I'm nearly down to weight," said Buck Newsom with a satisfied sigh after ten days of hard work in a hot sun had brought his poundage down from 212 to nearly 200.

But not all the Brownie athletes can say as much. The fact is that taking off excess weight the hard way, by working in the sun wrapped in rubber shirts is most exasperating.

Day by day, the weights in the club house, posted before and after practice each day, have shown surprisingly little change. Many of the men are still about where they began. Andrews, for example, weighed 215 when he arrived and on Thursday he still scaled 214 before working out.

The athletes lose three to five pounds each day; but it comes back over night. When they get on the scales next morning they can hardly believe their eyes—they have the agony to do all over again.



NEWSOM

Not all—the flesh after two or three weeks' training is different. It becomes solid. The water has been squeezed out. Workouts take fewer and fewer pounds away day by day, even from the big fellows, some of whom are still 10 pounds overweight and are inclined to become discouraged.

The reduction will be gradual and by mid-April most of the veterans with a tendency to overstuffed torsos will be shapely and fit. The fact is there are no really fat men on the squad and that's what makes reduction slow.

* * *

Pitchers the "Big Boys."

THE Browns cannot be classed as giants, although the pitching staff, with one or two excep-

Continued on Page 2, Column 2.

STELLA WALSH ENTERS TRACK MEET AT THE ARENA FRIDAY

ACE TO COMPETE IN THREE EVENTS; SYB WOLF ALSO A CONTESTANT

Stella Walsh of Cleveland, one of the world's outstanding woman track athletes and holder of many of the women's world's track records, will compete here in the National A. A. U. women's indoor track and field meet to be held at the Arena next Friday night, under the sponsorship of the Olympia A. C. She will represent Poland, and will run in the 50 and 200-meter sprints, and take part in the basketball throw.

Miss Walsh's entry was received yesterday, along with those of two members of the German-American Athletic Club of New York. They were Fay Epstein, entered in the 50-meter dash and the broad jump, and Sybil Tobachnikoff, who will be in the 50-meter hurdle race and the high jump.

Miss Walsh holds world's records in the following races: 60 meters, 7.3 seconds; 80 meters, 9.8 seconds; 100 meters, 11.8 seconds; and 200 meters, 24.1 seconds. The last mark was made in Chicago in 1932, while the others were made in Europe.

Miss Walsh was a member of the Polish track team in the 1932 Olympics at Los Angeles.

She was suspended recently for an infraction of the A. A. U. rules, but her suspension was lifted last Thursday after a 30-day period.

Miss Tobachnikoff, better known as Syz Koff, was voted the outstanding woman athlete last year at the Maccabees' track meet.

A number of girls from the St. Louis district are also training for the event, including Catherine Maguire of Pacific, Mo., who is entered in the high jump; Gertrude Webb in the 200-meter dash and who will be a member of the St. Louis relay quartet; and Harriet Bland, Mae Brady, the Huning twins, Hilda and Helen, Theresa Wiesler and Ruth Wiley.

The Vi-Tone Laurel A. C. of Toronto is sending in a team of four runners.

In addition to the women's national championships, there will be five special events for high schools. They will be the 60-yard dash, 880-yard and one mile runs, the 60-yard low hurdles, and the relay for the Cardinal trophy.

DODGERS HIT HARD AND BEAT REDS, 8-1

TAMPA, Fla., March 16.—Scoring six runs in the third inning, the Brooklyn Dodgers overwhelmed the Cincinnati Reds, 8 to 1, in an exhibition game this afternoon.

Brooklyn amassed 12 hits off three Cincinnati pitchers while the Reds could count only one run on 10 hits.

Score by innings:

Brooklyn	006 010 100—8 12 0
Cincinnati	000 000 010—1 10 0

DETROIT TIGERS DRUB HAPLESS PHILS, 15-3

Special to the Post-Dispatch.

LAKELAND, Fla., March 16.—Detroit buried the Phillies in an avalanche of runs this afternoon, defeating the National League team, 15 to 3, in an exhibition game.

The Tigers piled up a total of 17 hits while the Phillies got only five off Crowder and Hatter.

Score by innings:

Phillies	000 300 000— 3 5 3
Detroit	162 060 00x—15 17 1

Polish Star To Race Here



STELLA WALSH.

N. Y. Americans Lose Cup Game; Rangers Advance

Special to the Post-Dispatch.

NEWARK, N. J., March 16.—The youthful Scots-Americans of Kearny, N. J., captured the first leg of their home-and-home Eastern semi-final series of the National Challenge Cup competition by taking the veteran New York Americans into camp by 2 goals to 0 at Clark's Field, East Newark, N. J., before 2500 spectators. The teams meet again tomorrow, and if New York wins, total goals for the series will determine the winner.

Superiority of the cup fighting qualities of the New Yorkers stood out in the early stages of the first period, but the Scots, after 36 minutes, took the lead when Lennon scored from the penalty spot on a foul awarded after Wyles handled in the forbidden 18-yard area.

During the second half, the Kearny eleven swarmed all over the Gotham defense and only the superb goal tending of Chesney prevented a one-sided score, although Clark put the Scots' two goals in front after 15 minutes with a beautiful shot on a pass from Drysdale. The summary:

SCOTS. AMERICANS (2).	POS.	NEW YORK AMERICANS (0).
Davis	Goal	Chesney
Patterson	R. B.	Grosz
Zibby	L. B.	Forna
McGregor	R. H.	Brown
Aitken	C. H.	Fleming
Lennon	L. H.	Wyles
Clark	O. R.	Schwarez
Boyle	I. R.	Collins
Dunn	Center	Michaels
Conn	I. L.	Kuntner
Drysdale	O. L.	McManus

Referee—F. Coggin.

Score at half time—Scots 1, New York 0. Goals for the Scots—Lennon and Clark.

Substitutions: For Scots—Sheppell for Patterson; for New York — Mazza for Brown.

Pawtucket Rangers Again Win.

Special to the Post-Dispatch.

PAWTUCKET, R. I., March 16.—Pawtucket Rangers defeated the Pawtucket Celtics here today, 2 to 1 in a national soccer cup match, making the score for the two games 6 to 3 in favor of the Rangers.

In the first half, Myrtle scored the first goal of the game for the Rangers and 10 minutes before the interval Scott scored for Celtics to make the half time score one each. Play in the second half was in favor of the Celtics for the first 20 minutes and several times they came close to scoring, but the Rangers strong defense managed to hold them out. With only five minutes playing time, Jimmie Smith scored for the Rangers to give them a two to one victory.

RACQUET CLUB IS VICTOR OVER KANSAS CITY

For the first time in his career, Jack Gordon, present Western champion, was able to defeat Hovey Kinsman of Kansas City, former Western champion. Gordon's victory enabled the Racquet Club's squash racquets team to win an intercity match from Kansas City, 3 to 2, yesterday afternoon at the Racquet Club.

Playing before a large crowd, Gordon and Kinsman put on a good exhibition. The Racquet Club honored the Kansas City team by admitting families of the members, a thing which is done only rarely. Gordon was only hard pressed in one game, the first, when Kinsman finally succumbed, 15 to 12. Gordon won the next two, 15-11 and 15-8.

The longest match of the day was that which John Barrett won from Newell Augur and which required four games. The final score was 15-11, 18-14, 9-15 and 15-5.

After the match the Kansas City players were the guests of the Racquet Club at a formal dinner dance.

The results of the squash matches:

Jack Gordon, Racquet Club, defeated Hovey Kinsman, Kansas City, 15—12, 15—11, 15—8.

Jay Ward, Kansas City, defeated D. R. Calhoun Jr., Racquet Club, 18—17, 15—7, 15—9.

Russell Murphy, Racquet Club, defeated George Berry, Kansas City, 15—6, 15—12, 15—9.

John Barrett, Kansas City, defeated Newell Augur, Racquet Club, 15—11, 18—14, 9—15, 15—5.

George Scott, Racquet Club, defeated J. Bowersock, Kansas City, 15—11, 15—9, 15—7.

Four Best Pilots In Match Race Of Midget Autos

The West's four leading midget car drivers—two from the coast, one from Chicago and the fourth from Milwaukee—will clash in the feature event of the next program of midget racing scheduled for the Arena, Thursday night, according to word received yesterday from Earl Reflow, who is in Chicago.

Reflow had decided to arrange another Willman-Lewis match for this week's card, but complications arose.

Willman, who had been beaten by Lewis by the margin of less than a foot after a daring piece of last-turn strategy, wanted a return race with Lewis. Ronney Householder, who had battled with Willman on three occasions late in the program and lost out each time by a bit of "hard luck," demanded a shot at Willman in the feature race.

Reflow suggested a three-car race. Householder then demanded that his racing partner, Jimmy Snyder, the Chicago daredevil, be included. And thus the four big favorites of the Arena crowd will be lined up for this race.

NEW ORLEANS GETS ONLY ONE HIT OFF CLEVELAND PITCHERS

NEW ORLEANS, March 16.—The Cleveland Indians had little trouble in downing the New Orleans Pelicans, 8 to 1, in a spring exhibition game here this afternoon.

C. Brown and Lee shared the mound duties for the major leaguers and limited the Pelicans to only one hit.

Score:

	R.	H.	E.
New Orleans	0	1	2
Cleveland	8	9	0

Batteries: New Orleans—Osborne, Hudson, Albritta and Autry, Fernandez. Cleveland—C. Brown, Lee and George, Brenzel.

MRAZEK MOVERS GO INTO SECOND PLACE IN K. OF C. PIN TOURNEY

PEORIA, Ill., March 16.—Mrazek Movers, St. Louis, went into second place in the thirteenth annual National Knights of Columbus bowling tourney here tonight when they toppled 2867 pins in three consistent games. They opened with 914, came back with 999 and closed with 964.

The Commonwealth Coal Co. toppled 2690 for sixth position, Santa Maria No. 5 got 2682 for seventh and the Santa Maria No. 6, 2668 for ninth.

LAFAYETTE DEFEATS THIRD BAPTIST FOR CHURCH BASKET TITLE

Lafayette defeated Third Baptist, 42 to 39 in the second game of the St. Louis Church League basketball championship series at Bethany gymnasium last night, winning thereby the league title and the right to take part in the State championship even at Columbia, Mo., March 23.

The score:

THIRD BAPTIST (39)	FG.	FT.	F.	LA FAYETTE (42)	FG.	FT.	F.
McAdams f	4	1	3	Hagedorn f	5	2	4
Cummings f	3	1	1	Wegge f	0	0	0
Kuntz f	3	0	3	Burton f	2	1	2
Brown c	2	0	1	Haeber c	2	0	2
Watson c	1	1	2	Bartman g	5	4	2
Franz c	0	0	2	Kennedy g	3	1	2
Long g	2	4	1				
Pinnell g	1	0	0	Totals	17	8	12
Larson g	0	0	1				
Newsom g	0	0	0				
Totals	16	7	14				

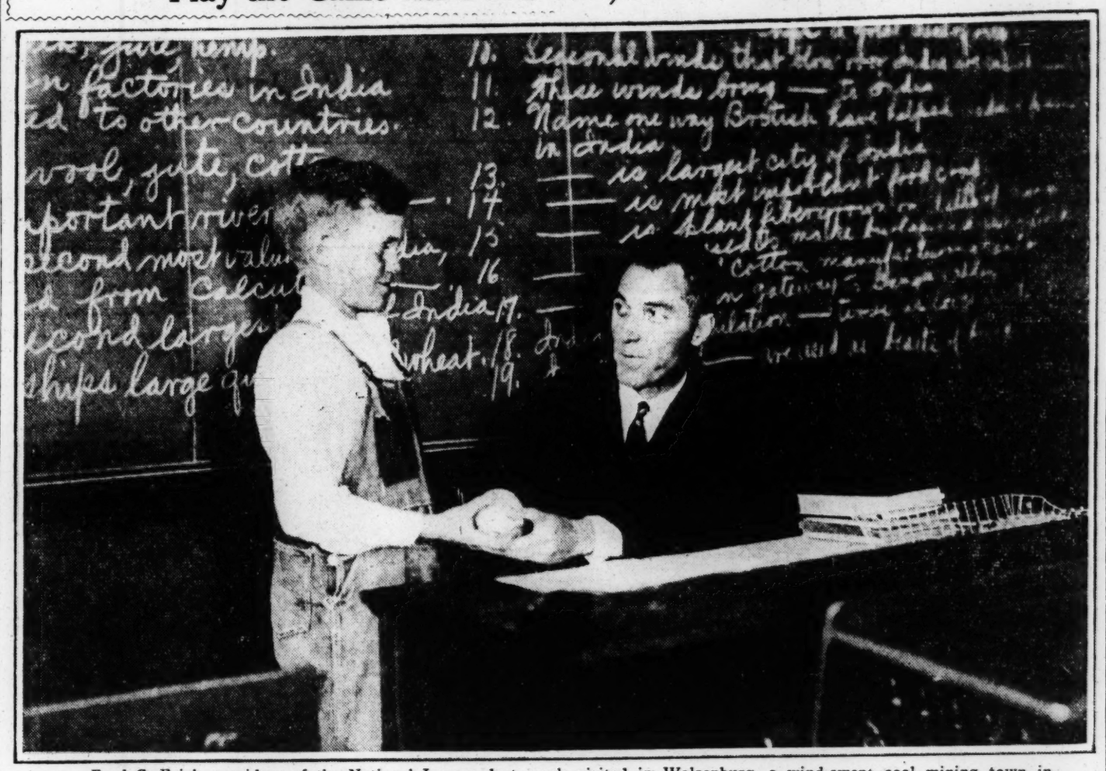
Score at end of first half: LaFayette 32, Third Baptist 18.

Referee—Major. Umpire—Schultz.

To Organize League.

A meeting to organize the Y. M. C. A. Industrial Baseball League for the coming season will be held tomorrow night at 7:30 o'clock at the Downtown Y. M. C. A.

"Play the Game Hard and Fair, Son!"—*Says Ford Frick*



Ford C. Frick, president of the National League, last week visited in Walsenburg, a wind-swept coal mining town in Southern Colorado, where he began his career, 20 years ago, by teaching school. He is shown here at the identical desk he used as a school teacher, and with him is "Young America," receiving an autographed baseball.

SHAW GIRLS GET ONE FIELD GOAL AND LOSE FINAL

By Reno Hahn.

Held to a lone field goal by Mary Dueker, the Shaw-Stephens team was effectively stopped by the Tulsa Stenos, 13 to 7, in the final round of the invitational girls' basketball played under men's rules at the Washington University Field House last night.

Although the Oklahomans got two tough breaks, one when Lillian Justice, center, played in spite of a dislocated shoulder and another when Francis "Sonny" Dunlap was knocked unconscious, the Stenos plodded to victory.

Miss Dunlap was hurt in the second quarter. She tried to dribble past Helen Moon and as she did so, Miss Moon struck at the ball, missed it and hit Miss Dunlap. This took place shortly after the second quarter had started and Miss Dunlap was out of the lineup until the last two minutes of play.

Going into the last quarter on the short end of a 10 to 5 score, Mary Dueker renewed the Shaw-Stephens' hope with a pair of free throws. Then Alberta Williams put Tulsa ahead, 11 to 7 on a free throw, after which Miss Dunlap entered the contest again to drop in a free throw for the last score of the contest.

The all tournament teams picked were:

FIRST TEAM.

Madge Sennett, Baby Ruths	Forward
Evelyn Krubaeck, Frains	Forward
Alberta Williams, Tulsa	Center
Mary Rudis, Shaws	Guard
Francis Dunlap, Tulsa	Guard

SECOND TEAM.

Marge Fischlin, Ruths	Forward
M. Dueker, Shaws	Forward
Violet Krubaeck, Frains	Center
Lillian Justice, Tulsa	Guard
Gladys Lommler, Ruths	Guard

The Baby Ruths of Chicago won the third place consolation game by defeating the Platt Coeds of Chicago, 48 to 20.

Gladys Lommler of the Ruths won the free throw contest with 28 out of 35 throws.

The box score of the championship game:

TULSA (13)	FG.	FT.	F.	SHAWS (7)	FG.	FT.	F.
Dunlap f	1	0	0	Frillman f	0	0	1
Barham f	0	2	3	K. Dueker f	0	0	0
Williams c	1	2	1	M. Dueker c	1	0	0
Justice g	0	0	0	Anderson f	0	0	0
G. Lang'n g	0	2	1	Moon c	0	0	1
Hickman g	1	2	3	Ruedis g	0	1	1
				Collins g	0	1	1
Totals	3	7	9	Totals	1	5	5

Officials—Harry D. Wilson (Chicago) and C. A. Callan.

Flachmann of St. Louis Lowers Big Ten Record

By the Associated Press.

CHAMPAIGN, Ill., March 16.—Michigan won its fifth consecutive Western Conference swimming championship tonight with a total of 59 points in a meet that saw every standing Big Ten record, with one exception, shattered.

Illinois finished second with 27 points and Iowa trailed closely with 24. Other team scores: Ohio State 20, Northwestern 14, Chicago 9, Wisconsin 7; Indiana 4, Minnesota 3.

The title-winning Wolverines placed four individual championships and one relay winner. Chet Flachmann won two first places for Illinois in eclipsing the Big Ten records in the 50 and 100 yard dashes, and Wes Busby of Iowa annexed first place in the fancy diving to account for the other first places.

SOUTHERN ILLINOIS FIELD TRIALS APRIL 1

The Southern Illinois Field Trial Association will hold its annual spring trial on its usual course in Southern Illinois, the trials beginning April 1. Headquarters will be at the Emmerson Hotel, Mt. Vernon, Ill., George C. Krammer, Wilmington, Ind., and C. C. Stephens, Holly Springs, Miss., will officiate.

Four stakes will be run in the order given: Open All-Age, Open Junior All-Age, Open Puppy and Members' Shooting Dog Stake. Drawings will be made Sunday evening, March 31, at 8 o'clock at Mt. Vernon.

BRAVES BEAT YANKS AFTER RUTH RETIRES

Continued From Page One.

his third and last time at bat [illegible] Selkirk boomed out two [illegible] including a triple over [illegible] in the first inning. [illegible] youngster, covering [illegible] territory as the Babe, [illegible] clever catches while [illegible] his one attempt to make [illegible] turned a complete somersault [illegible] process. [illegible] e Bam came forward on a hard drive [illegible] Glenn in the fifth. He [illegible] headlong as he tried [illegible] shoestring catch, turned [illegible] ly over and came up empty [illegible] while the ball rolled [illegible] for a triple.

This heroic but [illegible] gesture by the Babe [illegible] Braves the ball game [illegible] Crosetti, who had walked [illegible] Glenn's hit, and the latter [illegible] the Yankee's other run [illegible] field out.

After being held to two hits for six innings by Johnny Hutchings, Cliff Melton, tall, gangling [illegible] paw rookie, the Braves [illegible] tage of Melton's wildness [illegible] score in the seventh. After [illegible] by Hal Lee and Pinky [illegible] Melton picked up Mallon's [illegible] fice bunt and threw the [illegible] the bleachers off left field [illegible] two-base error. This produced [illegible] run, and Melton passed [illegible] with the bases full, to give Braves another.

Carnera Agrees To Meet Winner of Friday's Bout

NEW YORK, March 16.

JIMMY JOHNSTON, matchmaker of Madison Square Garden, today announced Primo Carnera has agreed to meet the winner of the Art Lasky-James J. Braddock fight, at the Garden, April 5.

Lasky and Braddock meet next Friday night in one of the elimination contests to select a challenger for Max Baer's heavyweight crown.

College Boxing Title Is Won by Penn State Team

STATE COLLEGE, Pa., March 16.—Penn State won the Eastern intercollegiate boxing championship tonight, scoring 21 points to replace the Syracuse team, title holder for the past three years.

Western Maryland, the only team which had a chance to beat out the Nittany Lions when tonight's finals got under way, took second place with 14 points. Syracuse was third with 12.

U. CITY SOCCER FINAL TO BE PLAYED TODAY

Playing for the championship of the University City Municipal League and the Golub trophy, the Stuarts and Zeltmans meet in the second game of their soccer series this afternoon. In view of their 2-0 victory in the first game, two weeks ago, the Stuarts are regarded as probable winners today. The game will be played at Heman Park on Olive street road with Les Slattery and Andy Meagher refereeing. Play starts at 2:30 p. m.

GAFFNEY CLUB WINS AND LEADS IN SERIES

The Gaffney Club went into the lead in the Community Center Soccer League final series in scoring a 2—0 victory over the Walnut Park Lions at Sherman Park yesterday afternoon. After a scoreless first half, the Gaffneys took the lead on Outside Left Fister's goal, and went farther ahead when Fullback Lowes accidentally headed a corner kick into his own goal.

Fister and Center Halfback Mike were particularly busy for the Gaffneys and Goaltender Powers, in goal for the Lions came off with some good saves. Ed and Jim Begley were the referees. The same teams will meet next Saturday.

Eagles Play Their Final Game Tuesday in Toronto, Flyers on Display Tonight

By W. J. McGoogan.

Clare Brunton, business manager of the St. Louis Eagles of the National Hockey League, tomorrow will lead the members of the team remaining after early departures, to Toronto, where the Eagles are scheduled to play the last game of their season Tuesday night.

Fido Purpur and Frank Jerwa, forwards, have already left the team for their home, Purpur living in Grand Forks, N. D., and Jerwa in Boston. They were excused from playing in the last game.

Irving Frew has gone to Cleveland, from where he will rejoin the team in Toronto in time to play, while Glen Brydson and Vernon Ayers have already gone to Toronto, where they live.

The outcome of the last contest will mean little to the Eagles and nothing to Toronto, as the Eagles can't get out of the cellar and Toronto will merely use the game to keep on edge for the playoffs for the National League championship, in which they will meet the Boston Bruins.

Three former members of this year's Eagles will be in that battle —Max Kaminsky and Perry Shannon playing with Boston and Frank Finnigan with Toronto.

The Eagles Fly Low.

The showing of the St. Louis team this season was, of course, a disappointment to fans and owners of the club alike. The club has been able to win but 11 games and never made much playoff noise all through the schedule. And to make matters worse, they dropped 12 of their first 14 games, which just about sealed the financial fate of the club for the season.

All sorts of reports are going about as to the loss suffered by the Eagles and rumors are being bandied about as to whether there will be a major-league club here next season.

Officials of the team have kept close mouths about their loss, but it has been pretty closely estimated at from $15,000 to $20,000. More than 100,000 persons attended the 24 games, and the gross receipts were said to aggregate about $75,000 with sales of players bringing in $45,000 more for a total income of $120,000, as against an expense of from $135,000 to $140,000.

As the first three contests grossed $21,000, it may easily be seen what the losing streak at the start of the season meant to the club's treasury, as only a little more than $50,000 was taken in for the last 19 games.

That the Ottawa group which controlled the team through the season will withdraw before the 1935-36 schedule opens is believed almost certain and it has been reported that a St. Louis syndicate will acquire control. At the same time it has been stated the team will be sold elsewhere. Nothing has been said by authoritative sources except by Brunton, who has stated that his report will emphatically recommend that the team be left in St. Louis.

"There is no question in my mind as to the interest in major league hockey in this city," Brunton remarked. "The turnouts for the first three games proved that. Naturally the failure of several of the players upon whom we depended hurt us immeasurably. But I feel that a contending team here would be successful."

It is not likely that anything definite will be decided as to the future for several weeks, but it is known that the interested St. Louis group is already casting about for the players needed to strengthen the team for the next season in the event the Eagles remain.

Meanwhile the St. Louis Flyers have two more games on their regular American Association schedule before the playoffs. They meet the Kansas City Greyhounds at the Winter Garden tonight and finish the regular season against Tulsa tomorrow night.

Kansas City and Tulsa then will engage in a home and home series of two games for the right to play the Flyers for the championship. The two games of the title series to be played here will be next Sunday night, March 24, and Tuesday, March 26.

Following the determination of the American Association title, the winner will engage the St. Paul team in a five-game series for the inter-league championship as the St. Paul club has easily won the Central League flag.

The two games at the Winter Garden the next two nights mean little except that the Flyers need eight goals for a new team scoring record in the association.

TRACY AND EGAN TO AID MARRES IN TODAY'S GAME

With Halfbacks Ralph Tracy and Ray Egan and Forward Pat Reidy lending aid, the Marre club will oppose the Centrals in a soccer match at Sportsman's Park this afternoon. The three players named were borrowed by the Marres from the Hellrung club as replacements for Jim Cronin, Al Benoist and Jim Kenny. The latter is on the suspended list as a result of his ejection from the recent national cup game at Pittsburgh.

Today's program will open with a game between the Meyer club and the American Zincs, a team of Spanish players.

It is probable that the Centrals will try out several lineup changes including the introduction of Ollie Bohlman at a halfback position. The Centrals are scheduled to play a Western final cup match next Sunday, opposing the winner of today's match at Pittsburgh between Curry and the Chicago Wieboldts.

Alpen Braus Can Clinch Muny Soccer Championship Today

By Dent McSkimming.

Yesterday's rain served only to dampen the playing field at Fairground Park and it appeared likely that today's Municipal Soccer League final between Irish Village and the champion Alpen Braus would be played on a smooth, fast ground.

The Alpan Braus are at their best on a fast field, and in the first game of the elimination series, played on heavy ground, they had extreme difficulty winning from the Balsanos. More important, perhaps, than the condition of the field, is the question of the condition of John Macken, center halfback, who was injured two weeks ago and forced to quit the game. He has had two full weeks of rest, but the injured ankle has not responded to treatment sufficiently to warrant using him today. Another star of the champions' defense, Jim Brennan, fullback, is now employed in Memphis and will not be in the lineup, so that the Braus have a few things to worry about. They brought Brennan back from Memphis for one game and if they are defeated today, necessitating a third and final game, he may return next week.

The Holy Rosary and Spanish Caballeros, junior champions of Fairground and Carondelet Parks, will meet in the second game of the Junior championship final, as a preliminary to the Irish Village-Alpen Brau game. They played a 1-1 tie two weeks ago. The same clubs met in the finals a year ago, but in each case the personnel of the team is entirely changed, juniors of last season having graduated to the senior ranks.

In the first game of the series, won by the Alpen Braus, 2 to 1, the Villagers were desperately pressed at times, but their defense held up better than many observers expected. Eddie Begley, center halfback, who is scheduled to join the Central club when his Muny League engagement is terminated, was not only the star of his own team, but probably the best player on the field. The Alpen Braus appeared to have considerably the better teamwork, but the Village team made up for what it lacked in finesse with vigorous, fast football.

The kickoff in the junior game is scheduled for 1:30 p. m.

PROBABLE LINEUPS

SENIOR GAME.

ALPEN BRAU	Pos.	IRISH VILLAGE.
J. McAndrews	G.	L. Muellner
J. Hederman	F. B.	T. Erbe
Nolan	F. B.	G. O'Connor
W. Swearingen	H. B.	D. O'Toole
J. Brockmeyer	H. B.	E. Begley
J. Gamewell	H. B.	R. Byrne-Beckman
E. Grenon	F.	T. Kavanaugh
J. Ikem'er	F.	G. Dennis
G. Rudloff	F.	G. Kramer
J. Rabbitt	F.	E. Stratman
W. Fogarty	F.	R. Scheer

JUNIOR GAME.

HOLY ROSARY.	Pos.	SPANISH CABALLEROS.
M. Niemann	G.	H. Vasquez
D. Dunkmann	F. B.	C. Fernandez
M. Dalton	F. B.	L. Robes
W. Connors	H. B.	J. Valdez-F. Diaz
E. Rappleau	H. B.	W. Gonzalez
R. Jerden	H. B.	V. Zuzanek
J. Hederman	F.	J. Fernandez
J. T. Murphy	F.	O. Menendez-C. Alonzo
J. Dalton	F.	B. Keough
J. W. Murphy	F.	A. Menendez
P. Greco	F.	J. Vasquez

They Seek Scoring Record



These three St. Louis Flyers, PADDY PADDON (left), ALEX McPHERSON (center) and PETE PALANGIO, have passed the individual goal scoring record of 47 points in American Hockey Association play, established by Brydson of the Chicago Shamrocks in the 1930-31 campaign. McPherson has scored 50, Paddon 49 and Palangio 48. Their work has enabled the Flyers to threaten the team scoring record of 152 goals set by Tulsa in 1930-31. The Flyers have registered 145 goals.

Browns Rally in Ninth to Beat Baltimore, 4-3; Walkup Impressive

Continued From Page One.

tion changed. With one down, Larry Bettencourt found the sun in his eyes and dropped Sweeney's easy fly. That appeared to affect Pitcher Paul Andrews and the Orioles scored three runs, when three successive singles followed. Andy steadied down in the fourth and fifth, however, and that was the last of Baltimore offense.

The Browns tied the score in the fifth with Grabowski pitching. Melillo started with a single and Grube's sacrifice and Clift's safe hit netted the run that tied the count.

From that time, both sides were impotent at bat. Jimmy Walkup, who succeeded Andrews on the mound, pitched well, only one real hit being registered off his overhand shoots, and one scratch hit.

In the seventh, Moore started pitching for Baltimore, and he was the only Oriole to throw a curve. He also threw it with great abandon, issuing three passes. However, the Browns were amateurish at bat until the ninth inning final came around.

Moore then walked both Melillo and Garms (batting for Grube) and Walkup sacrificed them along nicely. Clift hit a teaser just out of every infielder's reach, his fourth safety of the day, and Melillo crossed the plate with the winning tally.

Browns' Hurlers Look Good.

The most encouraging feature of the game was the fine showing of Walkup and Andrews. Except for Andy's one bad moment, he was in complete control of the game.

The Browns' batting eyes were again obscured, as the Baltimore boys outhit the Browns 9 to 7. The Orioles are managed by a former Brownie, Guy Sturdy, who is also utility man for the club. Its general manager is John Ogden, a former pitcher for the Browns. The club is controlled by the widow of the late Jack Dunn, who formerly operated it, winning many pennants and selling many stars to the major leagues for fabulous prices. His best seller was Lefty Grove, who brought him $106,000 from Connie Mack's treasury.

The same teams will meet again today, with Weiland and Knott the probable pitchers for the Browns.

Four Out of Five

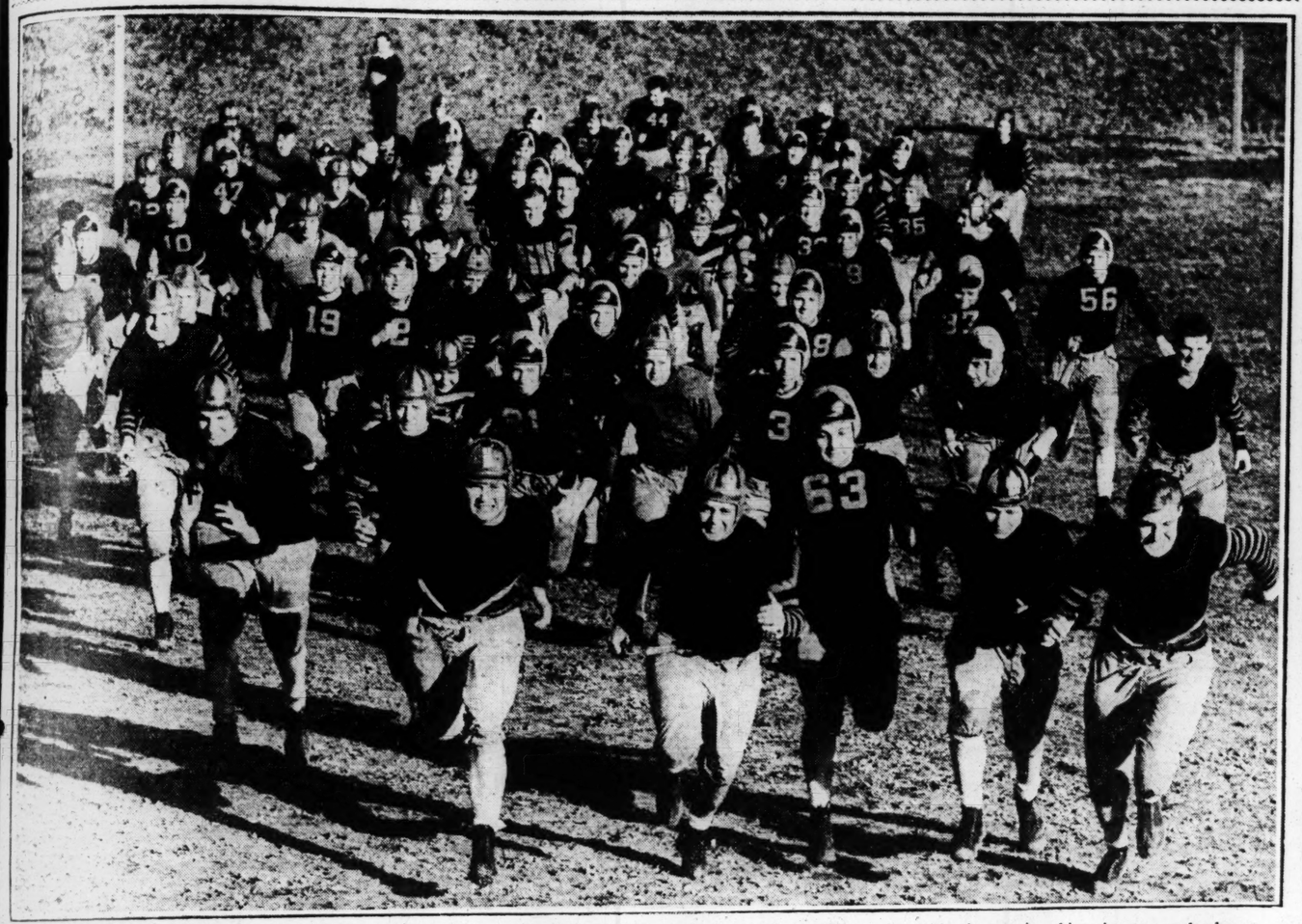


HARLAND CLIFT.

[illegible] Springs, Ark.

A NEW DAY IS DAWNING AT MIZZOU; 118 MEN OUT FOR FOOTBALL WORK

Spring Harbingers of Productive Autumn



This is a typical turnout of football material at Missouri during the Spring practice sessions. There are 105 players in this picture, made by a Post-Dispatch photographer at Columbia last Thur sday.

Coach Don Faurot's Coming Has Brought New Spirit to School Campus at Columbia

By James M. Gould.
Of the Post-Dispatch Sport Staff.

COLUMBIA, Mo., March 16.—Don Faurot's Missouri University football factory" has begun production. Designed to once more make popular the "Tiger Brand" of gridiron goods and assured of a ready market from thousands of loyal alumni, Head Coach Faurot as production manager has installed Assistants Simpson, Stankowski and Edwards in charge of the various departments and these department heads now can report considerable progress.

Much of the material being used in production is raw, most of it green indeed, but there is a leaven of tried and true stuff which makes for hope for the finished product. "Materials" are big, many of them fast and all are in deadly earnest. It is of such that football teams are made.

Coach Faurot's spring call evoked instant response. There was a week of work indoors. In recent years many candidates fell out or were thrown out after the first week. This spring, the first indoor roll call showed 118 names. With work outdoors begun, not once have there been fewer than 105 men in action. "In action" is the proper descriptive phrase. There are no sightseers in football togs at Missouri any more.

A New Spirit in the Air.

What impresses the observer is the "change in the air" at Columbia. For three years, outsiders watching the Tigers prepare for their weekly slaughter were affected by the apparent hopelessness of the players. Oh, that doesn't mean they didn't fight during games. But nevertheless, there was an air of "Well, let's get it over with," which was instantly sensed by the interested onlooker. That's definitely departed. Chances are the Tigers, with a tough schedule, will take some beatings again this year. But, they won't take it on them lying down and, immediately after one game, they'll start getting ready for the next, and they won't be hopeless about it, either. Such is the effect of "Faurotism" as applied to the invalid sport at Missouri.

There's one determination of the young head coach which is worthy of more than passing comment. He was asked how many of the 118 would be left on the squad after spring practice.

Coach Won't Cut Any Players From Squad; Believes It Shakes Confidence of Players

he answered, and as surprised at the question. cutting anybody off this I don't believe in that. It feelings and confidence of ter in the first place. he added, "how are you tell that a chap who good his first time out him the making of a good player? How many fine have you known that have late." Gosh, come to I was a junor before I Missouri team myself! are not dealing with varsity teams here. to develop them from voluntarily choose the as their school. We be- developing is in the true college athletics and that's we are going to follow. in success through the the fine. If we don't tinue to believe that we wing the right path. No won't be a single man cut off the Missouri U. football squad as long as I am in charge."

Taking a look at Faurot's material for 1935, we find that he has 16 lettermen out, with two more veterans due out in the fall. These lettermen are Barney Finkel and Clark Miller, guards; Saldofsky, Hader, Dick Miller and Ferguson, tackles; Bourne, Mason, Powell and Grenda, ends; Coombs, Londe, Houston, Beasley, Angello and Castle, backs. Two lettermen who have been excused from spring work because of extra studies are Biggs and Lochiner, regulars in 1934. Both are backs.

It is noticeable that Coach Faurot hasn't a "lettered" center to his name, but he has many splendid candidates. Three of the leading ones are from the St. Louis district—Houston Betty of Kirkwood, who captained the Tiger freshman last fall; Bill Harsh, also of Kirkwood, and Julius Jouret, formerly a Central High lineman.

Other prominent "new men" are Frank Heidel, a 215-pound tackle from Cleveland High, and Victor Gray, a tackle from Montgomery City who, weighing 247, is the biggest man on the squad. He's fast, too, and a mighty likely candidate. Londe, who spelled the quarterback position with the departed Angelo Carideo last year, appears to have the inside call for the signal-calling job this year. Londe weighs only 155 but he's smart and fast.

One of the best backs on the squad is the experienced Jack Frye. Frye, from Houston, Tex., transferred two years ago from Rice Institute and played a year on that team. Being a "transfer" student, he was ineligible at Missouri last season.

The squad, numbering, as it does, 118, is the largest in the history of the game at Columbia. It is probable that the 1935 varsity squad will outweigh the rather light 1934 group, but that won't be the main difference. That will be in morale. Somehow, in only a few short weeks, Coaches Faurot and Simpson, still together after several years at Kirksville, have brought back the old Missouri tradition. You remember, the one that used to let the Tigers push the Nebraska Cornhuskers off the field on occasion.

One drawback this spring has been the necessity for the older men to "unlearn" the Notre Dame system which has been in vogue at the university for the past three years. Faurot uses a Warner-Faurot system which is entirely different from the one Carideo taught. The plays are different, as are the blocking and defense in general. The system is similar to, but not exactly like that Coach Faurot learned from his predecessor, Gwin Henry. Of course, the new men have learned a variety of systems, but they, too, were taught the Notre Dame code last year as freshmen. So, they've some unlearning to do.

Faurot is a believer in spring scrimmage, though not an adherent of the "none at all in the fall" theory. He believes most of the "rough stuff" should come in the spring, because there is no game to take its place. Also, Coach Don isn't fooling himself a bit.

"We believe in our system and we believe we can develop a real team here," he says, "but we are not simple enough to think that we can accomplish miracles in a single year. We have a tough schedule after the opening two games, for we meet Colorado, Iowa State, Nebraska, Oklahoma, Washington, Kansas State and Kansas U., and that's a mouthful for any team in any class. But we know we're on the right track and we're going to follow it." They are on the right track. Only a few weeks in charge, Coaches Faurot and Simpson have brought football consciousness back to the University of Missouri. It had been absent without leave for some time.

Present plans call for spring practice to end April 13, when the varsit will play a regular game with an alumni team.

On only one or two days have there been less than 10 full teams in action on Freshman Field. The laws of percentage almost demand that two good elevens can be made out of that much raw material, no matter how raw.

The Tigers have no captain, but Coach Faurot has an open mind on the proposition. "If," he says, "the squad, after Spring practice, want to choose a captain for 1935, that's perfectly all right with me and I'll indorse their choice." That's typical of this smiling but hard-driving Faurot. He firmly believes that everything's going to be all right with him and his team and it probably will be. It should be.

Vernon Castle, last year a guard, has been shifted to the backfield and will be used chiefly as a blocking-back.

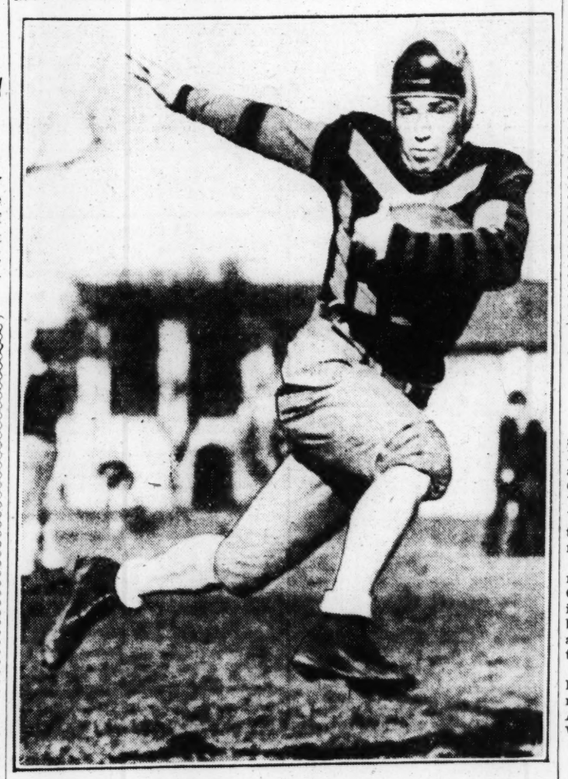
Ray Raleigh, former Maplewood High star, and Jim Lawler, who played at St. Louis University High, are prominent backfield candidates.

Missouri Will Stick to Plans For Development

NO matter what measure of success they have this coming fall, coaches at Missouri will stick to their program of developing rather than trying to obtain seasoned players. They maintain that while it may be a long program, it is that best suited to the university's traditions and resources. A "Missouri-developed" football team is their goal.

Without official announcement, it is believed that the present coaching staff will do the developing.

"Outstanding Prospect"—Frye of Texas



Jack Frye, of Houston, Tex., who played a year at Rice Institute before transferring to Missouri two years ago, will be eligible for the Tiger varsity this fall. He is listed as a strong possibility for a backfield berth.

Tigers to Meet Washington in St. Louis, Nov. 16

A YEAR ago, the Washington Bears met the Carideo-coached Tigers at Memorial Stadium in Columbia and won the game by the overwhelming score of 40 to 13. A passing attack by the Tigers scored twice in the late minutes after, observers concluded, the Bears were pretty well tuckered out by their many rushes up and down the field. The game was played Nov. 17.

This year, the Bears will be at home to the Tigers at Francis Field on Saturday, Nov. 16.

Jack Srenco Wins Handball Title

Jack Srenco, St. Louis handball star who went to the final in the National Y. M. C. A. tournament at Memphis recently, won the Ozark A. A. U. single championship by defeating Bill Littman of the Y. M. H. A., 21—6, 21—8, in the tournament final yesterday afternoon at the Downtown Y. M. C. A.

Srenco and Mike Cunningham, representing the Downtown Y. M. C. A., won the doubles title, defeating another Downtown "Y" combination composed of Sam Wolff and Jack Britt, 21—10, 21—3. The tournament started last Saturday.

Srenco and Cunningham will likely compete as Ozark A. A. U. representatives in the National A. A. U. handball tournament at Washington, D. C., starting April 1.

Hargrave Signs as Manager.

Bubbles Hargrave has signed as manager of the Cedar Rapids club of the Western League.

Put Life Into Dead Tiger



Here are the men who are shaping up the football material at Missouri. They are Coach Don Faurot (right) and his assistant, Chauncy Simpson.

WASHINGTON U. FOOTBALL TEAMS BATTLE TO A SCORELESS TIE

The prediction that Coach Jimmy Conzelman's two "equal-power" football teams would probably play to a scoreless tie when they met was fulfilled yesterday when the "Whites" and "Reds" were opposed for 54 minutes and neither team had scored a point at the final whistle.

Two powerful lines were opposed and it was evident early in the play that it would be a deadlock unless a long pass were completed. This almost came about in the last minute of the action when Don Wimberly tossed one for 40 yards to Bob Hudgens, who was downed on the "Whites'" nine-yard line. With time almost up, a pass again was called but this one was intercepted by Martintoni and, after one play, the contest, probably as gruelling as the Bears will have during the regular season, was over.

The two Washington teams looked in mid-season form so far as condition went and such substitutions as were made were of policy rather than of necessity. Dwight Hafeli retired early with his bad ankle but the injury was above the old one and is not considered serious. Joe Bukant also went out in the final quarter but many of the players went through the whole game. Among them were Iezzi and Martintoni, centers; Bentzinger, Lamb, Tomlinson, Hobbs, Brungard, Wimberly, Hudgens and Co-Capts. Droke and Zboyovski.

The Bears used some of their trick lateral-forwards but as the opposing team in each case knew the plays pretty thoroughly, they were not especially gainful.

Of the new players, good showings were made by Tomlinson, Bertagnolli, Locke, Walker and Bowman, but the main offense and defense was by the veteran members of Conzelman's squad. Some of the plays still need polish of course, but the few hundreds that braved a cold by watching the proceedings in the rain went away with a firm idea that the "Bears have got something" and plenty of it.

Perhaps the "Reds," with Zibby, Hudgens, Tutinsky and Wimberly as starting backs, had the better of it on yardage gained but, everything considered, the competition was even-stephen all the way through.

The starting lineups:

WHITES.	POS.	REDS.
Hobbs	L. E.	Brunzard
Lamb	L. T.	Manor
Bertagnolli	L. G.	Konvicka
Martintoni	C.	Iezzl
Londy	R. G.	Davis
Wendt	R. T.	Bentzinger
Hafeli	R. E.	Tomlinson
Smith	Q. B.	Zboyoski
Blumberg	L. H.	Hudgens
Droke	R. H.	Tutinsky
Bukant	F. B.	Wimberly

Referee: Nichaus (Washington); umpire: Heitkamp (Washington); linesman: Erspamer (Washington).

HILLSBORO DEFEATS BELLEVILLE, 33-25, IN SECTIONAL TOURNEY

The Hillsboro High School basketball five defeated Belleville, 33 to 25, last night in the final of the Sectional tournament at Gillespie, Ill., will ompete in the Illinois State tournament at Champaign, beginning Thursday.

Charles Romanj paced the victors with 12 points while his teammate, Cecil Camplin made nine. Kenneth Luke of the losers, scored 12 points.

WRAY'S COLUMN

Continued From Page One.

tions, is well above six feet in altitude and close to 200 pounds average in weight.

The team which faced the Boston Red Sox last Friday averaged 176 pounds, including two pitchers averaging close to 200.

Of the regular players none weighed 200 pounds, the heaviest man being Ray Pepper, 196, with Catcher Grube, 190, next high. The lightest members of the team were Melillo, 150; Strange, 155, and Heine Mueller, 155. Others scaled as follows: Garms, 165; West, 168; Burnett, 175; Clift, 171; Bell, 180; Bettencourt, 185; Burns, 167, Hemsley, 165.

All these figures were taken "in the raw." In uniform, the men loom up larger.

* * *

Easy for Ball Players.

COMPARATIVELY speaking, the ball player's weight difficulties are mental. After all, he doesn't have to step on the scales just before game time, and be at a definite poundage.

If the diamond athlete thinks his lot is tough he ought to go through the trials of a jockey, who is reaching the point where he has to fight to keep within riding weight. Turkish baths just before a race, road work of several miles, abstinence from both food and water are some of the extremes to which ageing riders are put to remain active.

Constant repetition of some of these forced methods inevitably lead to illness, sometimes fatal.

Twenty years ago, when fighters had to make ringside weight, the sacrifices and sufferings some of the boys experienced were really severe. Young Corbett, who took on weight quickly, had to go without food or drink, except for a little meat jelly for 20 hours before one of his fights.

Joe Gans' endeavors to remain under the lightweight limit for his fight with Bat Nelson eventually caused his death from tuberculosis.

The ballplayer has no such heroics as these to suffer. Steady work and patience accomplish his result, and in the meantime he can eat drink and be reasonably merry.

* * *

Change Might Help.

JOCKEYS who can't do 120 pounds or under regularly might as well quit trying to shrink themselves by forced reduction. The number of cases in this country requiring jockeys of this weight are very few. It is rarely that a boy weighing 130 pounds or more can get a mount except in steeplechases.

It would be a simple matter to save a lot of good riders to the world by raising the weights out of the featherweight division and making riding possible professionally for men weighing say 140 pounds.

The horses can stand it. They do abroad. They do it in steeplechases here, and the obstacle races constitute much more severe tests than the flat races, many of which are mere six-furlong dashes with a featherweight up.

The Grand National Steeplechase, to be run at Aintree, England, March 29, indicates what race horses are capable of carrying. The Grand National favorite this year, Golden Miller, will carry 175 pounds. Think that one over. Furthermore, he will travel 4½ miles and clear (we hope) some 31 jumps ranging from three-foot brush obstacles to combination fence and water jumps 15 feet wide, carrying 175 pounds.

With this in mind, it seems too bad that in America great riders are shelved because our horses are not allowed to carry, for six furlongs, a weight 45 pounds less than a steeplechaser can carry 4½ miles over jumps.

* * *

The Mutuel Plague.

ARKANSAS, dispatches tell us, having legalized horse racing mutuels, is about to do the same thing for greyhound racing. That, at least, is logical. If mutuel betting is ok for the bangtails it would seem ok for the doggies. But the probabilities are that it will be ok for both before long—and for the community as well.

The amazing spread of racing, both dog and horse, due to the legislative desire for revenue at any cost, may develop into a plague mutuels. And the more states that adopt this plan of raising money, the sooner will racing of both types suffer a body blow.

Even here in West Palm Beach, home merchants complain that the dog track takes spending money away from the town and returns nothing for the loss. It also delays the settlement of household credits for staple commodities, they contend.

Texas had the same experience, although that was "fresh money" territory.

If too many wells bore for oil, the pool will quickly be drained.

Besides, the suggestion that racing promoted in this manner is sport is just a laugh. The track operators are looking for profits and the State for revenue. What the poor race track follower looks for, from watching selling platers and grocery wagon horses run, is beyond comprehension if sport is the objective.

It isn't, of course, unless it is sport to lose your money quickly and surely.

It is a foregone conclusion that if the expansion of horse and dog racing goes on, there will be another collapse like the Florida boom or the stock crash, in a smaller way.

Neither the horses, the dogs nor the spending money is available for the permanency of such enterprises.

MANGIN REGAINS NATIONAL INDOOR TENNIS HONORS

Special to the Post-Dispatch.

NEW YORK, March 16.—Gregory Mangin today won the national men's indoor singles tennis championship for the ird time, defeating Berkeley Bell, second seeded player, 8—6, 7—5, 2—6, 0—6, 6—2.

Mangin, who won the title in 1932 and 1933, after assuming a two-set lead, lapsed temporarily until Bell, fighting gamely for recognition as a Davis Cup player, tied the match at two sets each. But in the fifth set, which determined the championship, Mangin once more commanded the play, driving Bell all over the court.

Site FLASH GASOLINE COSTS LESS!

LATE DATE HEADS FIDELIS IN HANDICAP AT MIAMI

PORTER RIDES SIX-YEAR-OLD; BYE BYE MARY PAYS 25 TO 1

Special to the Post-Dispatch.

MIAMI, Fla., March 16.—Late Date, six-year-old bay mare, carried the colors of the Brentwood Stable to a surprise victory in the Royal Palm Handicap, $2000 added mile and one-sixteenth feature at Tropical Park today. A crowd of 15,000 witnessed the eight-race program.

Usually a "come-from-behind" horse, Late Date, with Jockey Earl Porter in the saddle, went into the lead at the half mile pole and held it all the way to stave off a closing rush by B. N. Kane's Fidelis. Fidelis finished a few inches behind the winner, with E. F. Seagram's Stand Pat, the top-weighted favorite, a well-beaten third.

Late Date, paying $15.10 straight, covered the mile and one-sixteenth in 1:44 2-5 over the fast track.

Porter also was astride Bye Bye Mary, winner of the second race, which paid $52.70.

Racing Results

At Miami.

Weather Clear; Track Fast.

FIRST RACE—Six furlongs:

Fredrick (Lindberg)	7.40	4.00	3.20
Mad Beth (C. Hanford)	....	6.40	4.80
Erebus (Wright)	....	....	2.90

Time :1:12. Screen, Coya, Wee Wink, Royal Duchess and Dark War also ran.

Second race—Five and one-half furlongs:

Bye Bye Mary (Porter)	52.70	14.80	6.00
Sun Reverie (Wright)	.....	3.10	2.80
Chicle Ship (Arcaro)	.....	....	2.70

Time 1:07 2-5. The Vogue, Maple Fairy, Easter Nation, Gay Music, Clapworth, Sumadora, Blighted Hopes, Queen Helen and Kaky also ran.

THIRD RACE—Four furlongs:

James City (Arcaro)	3.40	2.60	2.40
Blue Donna (Pollard)	....	4.10	3.20
Transit Lady (McCrossen)	....	....	3.20

Time, :47 1-5. Sachem, Miss Ginbar, Jack Snipe and Black Highbrow also ran.

FOURTH RACE—One mile:

Don Guzman (Wright)	11.30	5.00	3.30
Golden Fate (Merritt)	....	3.80	2.70
Broad Meadows (Lynch)	....	....	2.90

Time—1:38. Volta Maid, Paradisical, Taunton and Rebel Yell also ran.

FIFTH RACE—One mile and a sixteenth:

Late Date (Porter)	15.10	5.80	3.30
Fidelis (Wright)	....	3.40	2.60
Stand Pat (Malley)	....	....	2.70

Time, 1:44 2-5. Hardware and Moralist also ran.

SIXTH RACE—One mile:

Elwana (Manifold)	61.30	29.30	15.90
Grainger (R. Merritt)	....	17.40	9.99
Jirasol II (Villena)	....	....	5.80

Time, 1:30 2-5. Grandpa's Boy, Four Feet, Lillian Uhl, Dancing Cloud, Long Bit and Stickhandle also ran.

SEVENTH RACE—Mile and an eighth: Bounding Count (Critchfield) 12.80 5.50 3.50

Big Show (Wright)	....	4.50	3.10
Panalong (Hanford)	....	....	4.10

Time—1:53. Old Judge, Ahmed, Midshipman, Annaritа also ran.

EIGHTH RACE—One mile and a sixteenth:

Jack Watch (Lindberg)	7.10	3.90	3.40
Flaxen (Dupre)	....	8.70	6.20
Scotch Soldier (Hanford)	....	....	7.30

Time, 1:47 1-5. Sleepy Joe, Flat Rock, Relativity, Chu Chu, Banderlog, Flying Dere and Peedeeque also ran.

SCRATCHES.

1—Nankin, Hymarque, Merovech, Moane Koala, Ogle. 2—Lady Montreal, Diane S., Amrom Gal, Amusing, Majik Queen, Miss West Main, Moralist. 5—Ridge Mor, Sabuia. 8—Matar, True Sentiment, Sound Money, Don't Blush, Light Wad.

Weather, clear; track, fast.

At New Orleans.

Weather Clear; Track Fast.

FIRST RACE—Three furlongs:

Seven Colors (West)	10.60	4.20	3.40
Gloria Mercedes (Bashaw)	....	3.00	2.40
Natalie Alice (Young)	....	....	4.20

Time, :36 1-5. Creole Beauty, Magic Gift, Fools Folly and General also ran.

SECOND RACE—Six furlongs:

Polas Flag (Martinez)	5.00	3.20	3.00
Ben Clo (Sylvester)	....	5.60	4.20
Magma Mater (Wagner)	....	....	2.60

Time, 1:14. Ellenaton, Carissa, Don Carlos, Bill Lutz, Bright and Pyre, Our Sandy, Nona, Dark Thoughts, Jim McConnell also ran.

THIRD RACE—One mile:

Pot An Mint (Young)	5.20	3.00	2.60
Cabotin (Martin)	....	14.40	9.40
Barbara Carom (Wagner)	....	....	4.00

Time, 1:41 1-5. Southern Beauty, Grand Voivode Cotton Time, Backstep, Bad News, June Bourbon, Suneros, Gold Tip and Visionary also ran.

FOURTH RACE—Five and one-half furlongs:

Benediction (Young)	10.20	4.60	3.20
Blue Cat (Edwards)	....	6.60	4.40
Dark Roamer (Stuller)	....	....	3.40

Time—1:07. Bunty Ann, Miss Cog, Lepidus and Bellona also ran.

FIFTH RACE—One and one-sixteenth miles:

David W. (Balaski)	4.00	3.20	2.80
Luke Connell (D. Edwards)	....	8.60	7.60
Why Not (S. Young)	....	....	11.40

Time, 1:47 3-5. Austerlitz, Shirley May, Holland, Halliard, Lord Dean and Imelda also ran.

SIXTH RACE—One mile:

Jesting (Young)	4.40	2.60	2.40
Learovd (Prince)	....	3.20	2.60
Dauntless Miss (J. McCoy)	....	....	2.80

Time, 1:39 2-5. Sazerac, By Gracious

SEVENTH RACE—One mile and a sixteenth:

Brass Buttons (Balaski)	15.00	6.80	4.00
Broadway Lights (Young)	....	3.50	2.80
Dodiodo (H. West)	....	....	3.00

Time, 1:45 4-5. Two Brooms, Bokie B., Ned O., Jambalaya, Justa Sheik also ran.

EIGHTH RACE—One mile:

Slip Knot (Wagner)	13.60	6.00	4.20
Carus Clarus (Sylvester)	....	22.80	11.00
*Thistle Dick (P. Martinez)	....	....	4.00

Time, 1:41 3-5. Canteron, Nanny D., *Bright Wine, Patricia C., *Baggataway, Our Pride, Traumagne, Heyseys Beau and Lommern also ran. *Field.

SCRATCHES.

2—Spoiled Boy, Theron, Aglaia, Gin Buck, Mint Drift, Pollys Folly. 3—Trotwood, El Cajon, Little Jay, Lazy Mary, Cynara, Lucky Dan. 5—Don Tasker, Principio. 6—Brother, Hit and Run. 7—Pulius. 8—Precocious, Gulfelano, Sleepy Gal, Stabilizer, Marcelet, More Power.

At Hot Springs.

Weather Cloudy; Track Fast.

FIRST RACE—Oaklawn course.

Oderic (Knott)	8.70	4.40	3.60
Scrip Money (Vail)	....	5.40	4.00
Gallopette (Carnahan)	....	....	6.10

Time, 1:11 1-5. Brown Polly, Good Faithful, King Pin, Kings Minstrel, Shilly Shally, Al Green, Light o' News, Sheriff Eugene and Stock Market also ran.

SECOND RACE—Oaklawn course:

Pop (Permin)	9.20	4.60	3.30
Alamae (Ritz)	....	3.30	2.60
Galeway (Terry)	....	....	3.00

Time, 1:11 2-5. Sun Worship, Indianole, Marble Girl, Ultimate Vote, Pride, Princess Ivory and Le Flore also ran.

THIRD RACE—Oaklawn course:

Mabel Krasa (Hardy)	6.00	3.40	2.90
Speed Queen (Boucher)	....	4.00	3.10
Valise (S. Vail)	....	....	3.70

Time—1:11 1-5. Top Way, Baron, Jimmy N., Brabbee, Too Busy, Colleen B., Donna Peep and Phyllis C. also ran.

FOURTH RACE—Oaklawn course.

Full Tilt (M. Terry)	6.40	3.60	3.20
Shoot (Ritz)	....	4.40	3.40
Jessie Queen (Vail)	....	....	12.90

Time, 1:09 2-5. Scythe, Xerselse, Silverette, Black Peter, Rishi and Her Gold also ran.

FIFTH RACE—Mile and 70 yards:

Runy Bean (Terry)	8.90	5.30	4.70
Dark Vision (Faust)	....	5.40	5.40
Bright Melody (Vail)	....	....	4.40

Tiem, 1:44 2-5. Honohina, Cassada, Barney Keen, Axtel, Lessing, Lugand, Marceline B., Mary Francine also ran.

SIXTH RACE—Mile and one-sixteenth:

American Prince (Reno)	6.80	3.70	2.90
Campagna (Kurenic)	....	9.80	4.10
Sassenach (Ritz)	....	....	2.60

Time—1:46 2-5. My Ideal, Pan Toy, Gibby's Choice and Debbie also ran.

SEVENTH RACE—One mile and an eighth:

Indian Boy (Vail)	6.00	3.50	3.10
Eveline F. (Cooper)	....	7.40	4.60
Cherokee Sal (Faust)	....	....	4.10

Time—1:53. Strappy, Thistle Guy, Longgus, Royal Durbar, Tannis also ran.

SCRATCHES.

2—Gaviota. 3—Civilian. 5—Proud Princess. 6—Miss Delba.

At Houston.

Weather Clear; Track Fast.

FIRST RACE—Five and one-half furlongs:

Proven (Jourdan)	15.90	6.80	4.70
Flag Bearer (Hughes)	....	4.30	3.40
Irish Wake (Pikor)	....	....	5.20

Time, 1:07 4-5. Mary Litch, Thistle Jock, Whizz James, Miss Chicaro, Odd Blue and Maeantic also ran.

SECOND RACE—One mile:

Brimfield (Deering)	11.50	5.30	4.00
Vicki (Jourdan)	....	4.60	3.50
*Lonell (G. Rose)	....	....	3.10

Time, 1:41. Sir Dean, Spanflow, *Dunley, Plumage, Nyack, Enro, *Truxton, Shasta Broom, Dorothy Dale also ran. *Field.

THIRD RACE—One mile:

Playsickle (Deering)	11.50	4.80	3.50
Moreanmore (Dabson)	....	5.00	3.40
Borsodi (Grayson)	....	....	3.90

Time, 1:42. Grand Way, Son Richard, Leonard Lee, Brilliant Pal, Instead, Bossie Eye and Miss Certificate also ran.

FOURTH RACE—Five furlongs:

Rock X. (F. Fernandez)	11.30	4.50	3.40
Marooned (H. Dabson)	....	3.60	2.70
bChinese Empress (H. Hughes)	....	....	3.30

Time, :59 3-5. Can't Remember, Gentel Lady, Wise Anne, Ima Count, bCrazy Jane, Pharatime and My Dandy also ran. bMrs. R. T. Flippen entry.

FIFTH RACE—One mile:

Hasty Glance (Parvin)	4.80	3.80	3.60
Cross Ruff (Fernandez)	....	6.60	4.60
Single Ragan (F. A. Smith)	....	....	6.60

Time, 1:40 3-5. Ace Up, Wise Player, Countess Ann, Pompous Genie, Marmara, Gov. Sholtz and Maple Ricca also ran.

SIXTH RACE—One mile and an eighth:

aDark Conquest (Craig)	7.40	3.20	3.50
Our Count (Hughes)	....	4.10	3.10
aGarden Message (Parvin)	....	....	3.50

Time—1:52 2-5. Rip Van Winkle, Indian Salute, Jimmy Sutro and Glynson also ran. aJ. Freeman entry.

SEVENTH RACE—One mile and a sixteenth:

Integrity (Hughes)	5.90	3.70	2.90
Patcheye (Panauer)	....	8.20	4.20
Sad Knight (Richard)	....	....	5.10

Time—1:47 2-5. Wise Plane, Senator Mike and Caw Caw also ran.

EIGHTH RACE—One mile and three-sixteenths:

White Legs (Hughes)	15.20	7.50	4.30
Snobeedo (Stevenson)	....	20.80	9.40
Mint De Mie (Deering)	....	....	6.20

Time—2:00 3-5. Foxland Hall, Tut Tut, Southard, Judphur, Regis Play, Sam Pass, Nynah also ran.

SCRATCHES.

1—Rapid Prince, Dominant Star, Saxon Queen, Hawk Moth, Pharlera. 2—Transpose, Drastic Goal, Dian, Baby Wrack, Pomparagon. 3—Charlie H., Blind Guardian. 4—Hasty Glance, Back Fence, Marson. 7—Al Neiman. 8—Our Pal.

At San Mateo.

FIRST RACE—Six furlongs:

Lloicle (Neves)	10.00	4.80	3.80
Rolling Wheels (Kurtsinger)	....	5.00	4.20
Nappus (G. Burns)	....	....	6.00

Time 1:12 4-5. Alisito, Can Ele, De Swasey, Aroyo Grande and Judge Austin also ran.

SECOND RACE—Six furlongs:

Black Forest (F. Groos)	4.40	3.20	2.80
Puako (Neves)	....	3.20	3.20
Brown Idyll (Turk)	....	....	3.60

Time, 1:13. Easter Sun, Bright Knot, Babee, Barilla and Allotment also ran.

THIRD RACE—Three and one-half furlongs:

Harrogate (G. Wolf)	15.60	7.00	4.60
Blaze Home (G. Burns)	....	7.60	4.40
Dunlin Lady (Longden)	....	....	3.40

Time, 0:40 4-5. Hasty Day, Calaveras, Valiant Fox and Orra also ran.

FOURTH RACE—Six furlongs:

Kent (A. Gray)	19.40	6.40	2.80
Happy Knot (R. Howell)	....	3.80	2.60
Bamboula (Kurtsinger)	....	....	2.40

Time, 1:12. Gene D., The Triumvir, Barcarolle also ran.

FIFTH RACE—One mile and a sixteenth:

Melody Lane (Wielander)	14.80	7.00	3.60
Would Dare (Kurtsinger)	....	4.00	3.20
Interpreter (Gray)	....	....	3.40

Time—1:47. Bedo, The Petter, Rowdy Boy, Aloching, War, Jazz Band, Mild also ran.

SIXTH RACE—One mile and a sixteenth:

Top Row (Mauro)	3.40	3.00	2.80
Slapped (Neves)	....	7.80	4.00
Thomasville (Longden)	....	....	5.20

Time—1:44 3-5. Semaphore, Frank Ormont, Toro Flight, Royal Blunder also ran.

SEVENTH RACE—One mile and a sixteenth:

Sand Baby (Longden)	8.20	5.20	3.20
Impeach, Luther)	....	10.00	4.60
Mumsie (Mauro)	....	....	4.40

Time—1:46. Prince Pest, Pomposity, Coldwater, Regardless, Bran Muffin also ran.

EIGHTH RACE—One mile and 70 yards:

Terrain (Colpitts)	6.80	4.20	3.40
Beesop (Turk)	....	5.80	3.60
Major Lanphier (G. Burns)	....	....	3.80

Time, 1:44 1-5. Bill Andy, His Way Lauretta Nash, Hobnail also ran.



Survey Fishing Streams.

MANY of the finest fishing streams in Missouri's Ozarks are now being surveyed by United States Forest Service workers preparatory to comprehensive improvement as fish breeding and rearing sites, it was announced by forestry officials in the State. This stream improvement is to be done in addition to game area development already underway.

Civilian Conservation Corps workers already enrolled in the forestry camps are to do the stream improvement work under the direction of forestry officials. All streams through the six extensive national forest areas of Missouri are included in the improvement project. This includes such well known fishing streams as the Gasconade, White, Current, St. Francois, Meramec, Black, James, Piney and Eleven Point Rivers.

Natural feeding and breeding sites in the streams will receive considerable attention. Wing dams and a similar artificial construction will be used to scour river beds, provide areas where aquatic plan life can thrive to provide food and cover for fish.

Establishment of these improvement areas does not mean fishermen will be banned from the streams but that their chances of getting good catches will be improved, those in charge say.

* * *

Floods Cause Havoc.

FLOODS on the lower reaches of the larger rivers in Missouri have caused considerable havoc with game and fish life in the river valleys, game officials declared. Included in the areas which suffered because of the high waters are Roaring River, Bennett Spring, Meramec, Montauk and Big Spring State Parks.

Special efforts to save fish in the trout streams from being swept away by rising flood waters were taken at the State parks. Although the flood waters have receded to a less dangerous stage considerable aquatic life is yet in danger. As is usual during the flood seasons, especially in the southeastern part of the State, rapidly receding waters are expected to deposit thousands of fish in sloughs and bar pits where, unless rescued, they will perish when these artificial waterholes are evaporated or drain through the porous soils when dry weather comes.

Many of the State's biggest fishing streams have been effected by the floods, a check-up shows, and the rescue work may require considerable activity over a large area.

* * *

Puppy Trials April 7.

The annual North Missouri spring puppy trials will be held north of Macon on April 7, the North Missouri Field Trials Association announced this week. These trials will follow the Missouri State Field Trials Association puppy meet on the Sturgeon course March 31.

Dr. A. L. Cambre, president, and Owen W. Byler, secretary, will be in charge of the Macon trials and Kirt Smith and Dr. E. J. Riley, president and secretary of the Missouri association, will be in charge of the Sturgeon meet.

The trials will include junior stakes to which dogs whelped after April 15, 1934, will be eligible to compete and the senior stakes for dogs whelped after Jan. 1, 1934.

When the trials are completed at Sturgeon for the young dogs there will be a subscription stake for shooting dogs.

* * *

More Law Violations.

Joe E. Green, chief of wardens for the Missouri Game and Fish Department, this week reported to Commissioner Wilbur C. Buford that his report for 1934 shows an increase of 24.64 per cent over 1933. Most of the violations were for failure to have proper hunting and fishing licenses.

* * *

St. Louis this month becomes the headquarters for United States Forestry Service activities in Missouri following the establishment of offices in this city. Field offices will be continued at Springfield and Rolla and from these three points the 3,300,000 acres of forest land in Missouri will be administered. Paul D. Kelleter is the new forest supervisor for Missouri.

* * *

To Award Cash Prizes.

Some of the duck hunting clubs which have leased areas in the St. Louis vicinity are expected to participate in a nation-wide contest for establishing waterfowl refuges and sanctuaries. Cash prizes of $500 and 20 silver trophies are offered winners of the contest being sponsored by the More Game Birds in America, Inc., 500 Fifth Avenue, New York.

This contest is being conducted in co-operation with the game birds group, the U. S. Biological Survey and officials of other national wild life organizations.

LUCKEN AND WEBB FEATURE AMATEUR CARD

Matchmaker Benny Kessler last night signed Jimmy Webb, one of St. Louis' leading middleweights, and Duke Lucken, a former district champion, to trade blows in one of the feature matches on Wednesday night's amateur boxing card at the Coliseum.

Anxious to land a place on the team which will represent St. Louis in the National A. A. U. tournament next April, Lucken, a two-fisted hitter jumped at the opportunity of opposing Webb.

Another match was closed when Kessler signed Bill Henley, city Negro lightweight champion, and Leroy Thomas, colored fighter from Jefferson City. Henley was one of St. Louis' representatives in the United States championships a year ago and is in line to be on the local team again this year.

In another return battle Louis Wallach, Ozark A. A. U. bantamweight king, and Billy Born of Belleville, will mix it up. Their recent meeting resulted with Wallach winning an unpopular decision from Born in the final match for 118-pounders in the district tourney.

John Randazzo, who has both the Post-Dispatch Community Center and Ozark A. A. U. welterweight titles in his possession, is expected to be put to the test in his match with Rolla Taylor of Jefferson City, who has won eight of his 10 matches on knockouts.

Rugby Game to Be Played Today At the Stadium

A rugby game between two picked St. Louis teams will be played this afternoon at the Public Schools Stadium, Kingshighway and St. Louis, starting at 2:30 o'clock. There will be no admission charge.

Robert E. Scannell, who is acting as coach and matchmaker for the squad, announced that the purpose of the game was to select an All-St. Louis team to meet a Chicago team in the latter part of April or the early part of May in Chicago.

Practice sessions have drawn about 35 candidates but Scannell stated that all those who try out for the squad will be given a chance to make the trip to Chicago.

CHAMPIONS ENTER WEIGHT-LIFTING MEET

Judging from the number of entries already received, the Ozark A. A. U. weight lifting championship meet at the downtown Y. M. C. A. Thursday, March 28, promises to be the finest tournament St. Louisans have ever had a chance to witness.

Among the entries are Ed. Rose, light-heavy, from the South Side Barbell Club. Others from the same club are Henry Fritz, middleweight; Ed. Routt, middleweight; Chester Williams, bantamweight, and Bill Givens, welterweight champion. Givens is one of the best lifters in this section.

Lifters from other clubs are Steve Litwetcki, light-heavy champion; Fred Wollenberg, lightweight champion, and Harold Reed, welterweight, from Concordia; Ed. Zercher, middleweight champion of the Knights of Columbus Recreation Center, Webster Groves, and is national dead life champion, holding record of 536 pounds at 155 pounds body weight, also is entered. From the Y. M. C. A. are Victor Lund, lightheavy, and E. Sullivan, middleweight.

Ozark A. A. U. Officials Name 14 Boxers for Team In National Tournament

Fourteen members of the team of 16 to represent the St. Louis District in the National A. A. U. boxing tournament at The Arena, April 10-11-12, have been selected and another tentatively chosen, Benny Kessler, chairman of the Boxing Committee of the Ozark A. A. U., announced yesterday.

Those already named are Irwin Striebel, South Broadway A. C., heavyweight; Herman West, Buckner, Ill., light-heavyweight; Bill Schreiber, South Broadway A. C., and Jimmy Webb, Business Men's A. C., middleweights; John Randazzo, Sherman A. C., welterweight; Bill Beauhuld, South Broadway A. C., lightweight; Paul Spica, Sherman A. C.; Sam Marino, South Broadway A. C., and Tommy Starr, Granite City A. C., featherweights; Lou Wallach, Sherman A. C., and Bill Born, Belleville, bantamweights.

In addition, three Negro boys have been selected. They are Bill Henley, lightweight; Leonard Bostick, light-heavyweight, and Monroe Harrison, heavyweight.

Harry Groll, middleweight, has been tentatively selected and it is likely that one more boy may be added.

Striebel in Final Last Year.

Striebel went to the final of last year's tournament, while West and Harrison also had experience in the 1934 event.

Randazzo won the recent Post-Dispatch Community Center 147-pound title and followed that with a victory in the Ozark A. A. U. championships.

Schreiber scored the biggest upset of the Ozark when he outpointed Webb, who had been looked upon as a sure thing for the middleweight title. The selection of both was a happy choice.

Beauhuld was named on last year's team but illness forced him to withdraw before the tournament.

Paul Spica, sturdy little bantamweight, has been going good lately, even though he had a hard time winning from Marino in the Ozark tournament, while Wallach, one of the most improved boxers in the district, had his hands full with Born in the tournament. Wallach won the decision and the title but many in the crowd disagreed with the verdict.

Bostick Outstanding Negro Choice.

Bostick was named the outstanding boy in the city-wide Negro tournament at the Coliseum recently, while Henley and Harrison both won the titles in their weight divisions.

All of the boys will continue to train for the event at their respective gymnasiums under their own trainers and coaches.

Kessler also announced that he expected a total of 200 entrants for the affair as against fewer than 150 last year. In 1934 only 19 of the 29 districts were represented, while Benny reported that he has already heard from 27 districts this year, including the Hawaiian team, which was one of the most colorful in the 1934 event.

RACING ENTRIES

At New Orleans.

(FOR SUNDAY)

First race, purse $400, claiming, three-year-olds, six furlongs.

*Ragawood	106	Dogentine	111
Doc Oster	114	All Bays	114
*Only Foolin	101	Boo Cord	111
Paradox Girl	109	Goron	106
Talvores	106	*Redwick	106
*Lepidus	106	*First General	109

Second race, purse $400, claiming, four-year-olds and up, six furlongs.

Oelniklas	112	*Whitharral	107
*War Dimes	107	Grattan	116
*Morvim	106	*Mt. Washington	111
*King Belgian	111	*Nell Kuhiman	106
*Dorsays	111	*Vonnie	107
Tennywood	112	Forcefal	112
*Little Marcelle	102	*Wig Rose	107
*White Cloud	107	*Burgoo	112
*Sorcery	111	French Knight	116

Third race, purse $400, claiming, three-year-olds and up, six furlongs.

Bunny C.	104	Technocrat	116
*Idlewild	98	Hervala	103
*Brilliant Miss	98	*Moring	106
Hot Flash	103	Cotton Patch	116
*Hustling Time	98	My Aga	116
*Gay Granite	111	Livers Chai	113
*Sister Ikie	106	Little Ina	103
Alcove	111	Ragamint	111
Bessie Blues	103	*Nell McClatchey	106

Fourth race, purse $400, claiming, four-year-olds and up, one mile.

Gulfelano	113	*Persuader	106
*Donny Johnny	105	Mary McCarthy	105
Marcelet	108	Royal Sport	110
Grand Flight	106	All Night	106
Prince Plato	113	Royalton	110
*Sleepy Gal	103	Lady Trust	103
Stabilizer	113	Bob Weidel	113
*Northern Sir	108	*Showman	116
		Dusky Lass	108

Fifth race, purse $400, claiming, three-year-olds and up, one mile and a sixteenth.

Traggat	110	Last Stand	112
Cynara	105	Birthday Gift	112
*Sedgie	107	Baritone	112
Easy Bid	105	Jack Murphy	112
Cordon Bleu	112	*Lord Dean	107
*Judge Urban	107	Imelda	102
Upon	112	Halliard	112
*Sporting Maudie	102		

Sixth race, the Louisiana Derby, purse $3000, three-year-olds, one mile and an eighth.

Glittering	111	aOur Mae	112
Clang	111	Princess Belle	106
Silver Blue	111	Chief Osceola	111
Bulstrode	111	McCarthy	117
Dark Woman	106	aGay Days	111
Golden Throne	111	Leana G.	106

aE. K. Bryson entry.

Seventh race, purse $400, claiming, four-year-olds and up, one mile.

Broadway Lights	111	Fogarty	106
*Bolinty	109	Anne L.	109
*Abstain	100	Principio	102
Lady Rockledge	107	Hereward	112
Nisia	109	*Arctic Star	107
Traumagne	110		

Eighth race, purse $400, claiming, four-year-olds and up, one mile and a quarter.

Prince Reno	111	Runaway	101
Puttalong	103	*Bourbon Prince	111
*Flanude	102	King Today	108
Brown Admiral	112	*Wild Laurel	103
Don Pablo	108	On Trial	112
*More Power	110	Gonesleek	107
*Horatio Hugh	107	*Pacheco	103
Bert Lahr	108	*Animator	103
Hyklas	108	Joe Geary	108

*Apprentice allowance claimed.
Weather clear, track fast.

At Houston.

First race, purse $600, claiming, three-year-olds and up, six furlongs.

*Domup	107	Fairy Glen	101
*Observation	107	Grimace	112
Myrtle Brooks	101	*Hot Shot	112
Winning Woman	112	Donna Louise	112
Radiator	106	*Chinese	112
*Moresoris	112	Custom	112
*Her Hero	112	*Triumpher	112
*Green Lotus	96	*Miss Jap	96
Eternal Flash	112	Harky	117
Merry Bud	101		

Second race, purse $600, claiming, three-year-olds and up, six furlongs.

*Fair Robert	112	Solitary	106
*Trapleu	112	Flag Horn	112
*Lamp Black	112	Forest Avenue	107
*Jack Collins	112	*Deadeye Dick	101
*Golden Tip	101	*Derek	112
*Watcherun	96	Darkest Hour	117
Peregrine	112	*Northvale	112
*Dot Dash	107	*Rose Hazen	107
*Sweeperman	112	*Phantom Rock	112

Third race, purse $600, claiming, three-year-olds and up, five and one-half furlongs.

American Emblem	106	Over	106
*Left Bower	111	*Jean Lee	101
Unlawful	106	Leonard Wilson	111
Coin	104	*Charlie Dawn	109
Donnie W.	106	Mannie	111
Need	106		

Fourth race, purse $700, claiming, four-year-olds and up, five and one-half furlongs.

Captain Red	110	*Takus	105
Capitalist	107	Lord Tournament	111
By Product	107	Gay Banner	98
*Desert Call	113	Flashing Thru	107
*Leros	106	*Rapid Bells	105
Martin Barton	107		
Crackle	106		

Fifth race, purse $600, claiming, four-year-olds and up, one mile and a sixteenth:

*Foxland Hall	101	Paper Profits	106
Corrymeela	111	Double Dare	107
Cold Spill	107	*Curb Bit	107
*Rockhurst	105		

Sixth race, purse $600, claiming, three-year-olds, one mile and a sixteenth:

*Saxon Queen	111	*No Clesse	106
*Charlie H.	106	Henry Dew	111
*Grand Way	106	Darkie	106
*Miss Angelo	101	World Over	116

Seventh race, purse $600, claiming, four-year-olds and up, one mile:

*Finnic	110	*Lumillion	110
*Miss Glace	100	*Sam Pass	110
*Finger Wave	105	*Just Imagine	105
*Omareeh	110	Coventry Queen	110
*Drastic Goal	105	Statecraft	115
*Tannery	110		

Eighth race, purse $600, claiming, four-year-olds and up, one mile:

*Jean Brown	105	Yancey	115
*Rizia	103	*Mortise	110
*Brookside	105	Flash	110
Tadcaster	110	*Guinea Lady	100
*Lemon	110	*Strong Bow	115

*Apprentice allowance claimed.
Weather, cloudy; track, fast.

At San Mateo.

First race; purse $600; claiming, two-year-olds; maidens; three and one-half furlongs:

Azusa	111	Barnsley	110
Forfire	115	Sue Grafton	112
Manteca	110	Cora Dora	107
Take It Easy	107	Bon Femme	107

Second race, purse $600; claiming; three-year-olds; six furlongs:

*Saragon	101	Good Dame	107
Lady White	101	*Miss Moo	103
The Pagan	106	Poco Diablo	110
*Wilderness Way	106	*Fair Time	101
Mopeer	106	*May Roam	100
Bundrean	110	Rosser S.	112

Third race, purse $600; claiming; four-year-olds and up; one mile:

*Theorem	107	*Vagabond	107
*Mucker	107	*Black Signal	111
*Ono	107	*Chika	102
*Atcines	107	*Judge Lueders	111
*Proud Hills	111	Frank D.	112
*Northcut	111	*Lady Gold	106

Fourth race, purse $700; claiming; three-year-olds and up; fillies and mares; six furlongs:

*Queen Bath	103	*Barbara Lee	102
Westie	108	*Snooksie Shoe	106
*Amy Cooper	107	*Jane Packard	106
Tassajara	106	Vacillate	111
*Babee	103	*Careful Kitty	107
Brole Polly	108		

Fifth race; grade "D" Handicap; purse $700; three-year-olds; six furlongs:

aGlodazz	108	Deer Fly	108
Playaway	109	Bibbling Mate	112
aHardatit	105	Squeezer	108
Behemoth	103	bLight Brook	107
Easter Tommy	109	Marition	103
Spicate	108	bSickle bill	106

aBaroni entry.
bMrs. J. R. Gregory and Saddle Spur Stable entry.

Sixth race, purse $800; Palo Alto Handicap; three-year-olds and up; one mile:

Precursor	114	Cantine Lass	109
Piety	106

ST. LOUIS POST-DISPATCH

SOCIETY NEWS SECTION

PART SEVEN — ST. LOUIS, SUNDAY MORNING, MARCH 17, 1935. — PAGES 1—10G



THE FIRST JUNIOR LEAGUE FOLLIES COMMITTEE IN SESSION.
This group met for the first time Thursday in the league club room, to discuss the publication of the Review Book in connection with the forthcoming Follies production. Reading from left: Standing, Miss Edwine Nugent, Miss Marjorie Morfit and Mrs. Samuel Fitzhugh Gordon. Seated, Miss Mary Louise Simpkins, Miss Christine Jones, Miss Jaquelin Chapman, Mrs. Robert Curran Corley, Mrs. Neil O'Day, Mrs. Donaldson Lambert, league president, Mrs. O. P. J. Falk, general chairman, and Mrs. Thomas Wright Pettus, committee chairman.
—By a Post-Dispatch staff photographer.



MISS DOROTHY TALBOT LUND,
daughter of Mr. and Mrs. Robert L. Lund, whose engagement to Austin Porter Leland was announced yesterday. —Sharma.

Dorothy T. Lund Engaged to Wed Austin P. Leland

Mr. and Mrs. Joel Y. Lund Make Announcement at Cocktail Party—Wedding to Be Soon After Easter.

THE engagement of Miss Dorothy Talbot Lund, daughter of Mr. and Mrs. Robert L. Lund, 5968 West Cabanne place, and Austin Porter Leland, son of Mr. and Mrs. Frederick A. Leland, 18 Windermere place, was announced yesterday afternoon. The announcement was made informally at a cocktail party given by Miss Lund's brother and sister-in-law, Mr. and Mrs. Joel Y. Lund, at their apartment, 7627 Wydown boulevard. Purple iris and white stock were contrasted in a centerpiece for the dining-room table; clusters of Easter lilies adorned the piano, and colorful spring flowers were arranged about the apartment.

The wedding will take place shortly after Easter.

Miss Lund is a graduate of Mary Institute and of Sarah Lawrence College, Bronxville, N. Y. She was formally introduced to society three seasons ago at a reception at the St. Louis Woman's Club, after serving as a maid of honor at the Veiled Prophet ball that October. She is a member of the Junior League. She has traveled frequently and extensively both in this country and abroad. In addition to Joel Lund, she has another brother, William R. Lund, who lives in Bartlesville, Ok.

Miss Lund and her fiance are interested in music. She is an accomplished pianist and a member of the Junior Division of the Women's Symphony Committee. Mr. Leland, a Princeton graduate, was not only an officer of its Triangle Club in his undergraduate years, but played several leads in its productions and one year wrote the libretto for the entire play. He prepared for college at the St. Louis Country Day School. His clubs include the University and the Bellerive Country Club. He is a brother of Mrs. James Richmond Ingham, president of the Buffalo Junior League, who was Miss Florence Leland. The Lelands spend their summers at their home in Charlevoix, Mich.

Recently when Mr. and Mrs. Robert L. Lund made their annual winter visit to Sea Island, Ga., Mr. and Mrs. Joel Lund and Miss Lund awaited them in New York, where they were joined by Mr. Leland, and the engagement was disclosed one night at dinner.

Robert L. Lund is chairman of the National Committee for Economy in Government, and is a former president of the National Association of Manufacturers.

Francine Bull Betrothed to H. S. Priest II

Mr. and Mrs. John Bull Make Announcement—Wedding to Be Event of Mid-Spring.

MR. AND MRS. JOHN BULL, [illegible] Chamberlain avenue, announce the engagement of their [illegible] Miss Francine Notribe [illegible] Samuel Priest II, [illegible] and Mrs. George T. [illegible] Jefferson Barracks, Mo. [illegible] are represented in [illegible] history of St. Louis. [illegible] a descendant of the [illegible] which helped to found [illegible] Mrs. J. B. C. Lucas, 4411 [illegible] place, is her great-[illegible] Miss Henrietta Bull is [illegible] Miss Bull attended the [illegible] Visitation, and was graduated from St. Joseph's Academy. She attended the St. [illegible] School of Fine Arts at Washington [illegible] a grandson and [illegible] the late Judge Henry [illegible] He was educated at [illegible] and Western Military Academy, Alton. He belongs [illegible] Athletic Association. [illegible] recent election he became Clerk of the Circuit Court of [illegible] and Mrs. Wells [illegible] Mr. and Mrs. Wilson [illegible] and Mr. and Mrs. [illegible] are his uncles and [illegible] for which arrangements [illegible] complete, will take [illegible] month.



MRS. GEORGE H. CAPEN,
who has been appointed by Dr. Cary T. Grayson to the National Committee on Volunteer Special Service, American Red Cross. —Jules Pierlow.

Mrs. G. H. Capen's Appointment To Red Cross Post Announced

APPOINTMENT of Mrs. George H. Capen, 501 Clara avenue, to the Committee on Volunteer Special Services of the American Red Cross has been announced. The letter informing Mrs. Capen of the appointment was the first official communication received by the local organization from Cary T. Grayson, recently made chairman of the national society.

Mrs. Capen has been active in the Wednesday Club, having served as second vice-president and on the executive board for several years. She has also been prominent in the diocesan work of St. Peter's Episcopal Church. During the World War she was chairman of Red Cross extension, in charge of organizing auxiliaries. Since then, she has served on the board of directors of the Red Cross and has directed volunteer services in St.

Continued on Page 2, Column 6.

Jane Johnson Will Be Bridesmaid at Eastern Wedding

[illegible] Miss Jane Alva Johnson, [illegible] of Mr. and Mrs. An[illegible] W. Johnson, returns [illegible] new winter home [illegible] Beach, Fla., she will go [illegible] bridesmaid at the wed[illegible] Virginia Tucker Kent, [illegible] Mr. and Mrs. A. At[illegible] Ardmore, Pa. Miss [illegible] become the bride of Cum[illegible]wood, son of the late [illegible] D. B. Catherwood of [illegible], Saturday, April 27, [illegible] of the Redeemer at [illegible] Pa.

[illegible] has visited St. Louis [illegible] and witnessed the coro[illegible] Miss Johnson as Veiled [illegible] a year ago. Her [illegible] Atwater Kent Jr., has [illegible] guest of Mr. and Mrs. [illegible]

[illegible] bridesmaids in the [illegible] be Miss Margaret W. [illegible] Radnor, Pa., and Miss [illegible] of Haverford, Pa., [illegible] were in St. Louis for [illegible] of Miss Kate Davis [illegible] St. Louis Country [illegible] December.

[illegible] William Laurens Van Alen [illegible]

Continued on Page 2, Column 1.

Tea Party Sends Catherine Davis On Movie Career

ONE afternoon four years ago, when Miss Catherine Lynn-Lachlan Davis and her parents, Mr. and Mrs. George L. L. Davis, were living near Westchester, in Chester County, Pa., she attended a tea party, as a result of which she is changed, terporarily at least, from a party-going former debutante, to an ambitious movie actress.

She met the guest of honor, Cecil B. de Mille, who asked if she would like to go to Hollywood. Miss Davis, who had been interested in the theater as a student at the Finch School in New York, but had given no serious consideration to acting as a profession, replied that she would.

Conferences with Producer de Mille followed and, late in January, accompanied by her mother, she left St. Louis for Hollywood. She is ensconced in the Studio Club, and working almost 12 hours a day on sets, in her first picture. She is under contract, at least until the picture is finished, some time next summer.

Mr. and Mrs. Davis and their daughter left St. Louis eight years ago, when Miss Catherine was a Mary Institute student, to live in Westchester. The afternoon of the tea she went with her parents to the commencement exercises at Pennsylvania Military College at Chester, where her father had been a cadet. Mr. de Mille, also an alumnus of the school, was having an honorary degree conferred on him by Bishop Francis Tate of the diocese of Philadelphia. Mr. and Mrs. Samuel Dyer Clyde, old friends of the Davis family, who were

Continued on Page 2, Column 2.



W. H. Du Bose Jr. to Wed in Georgia

ANNOUNCEMENT has been made of the engagement of Miss Ruth Hardaway McBride, daughter of William B. McBride, of Newman, Ga., and William Haskall DuBose Jr., son of the Rev. Dr. and Mrs. William Haskall DuBose of Sewanee, Tenn.

Mr. DuBose is the grandson of the late Dr. Horatio Nelson Spencer and a nephew of Dr. Selden Spencer, Horatio N. Spencer and Mrs. Laura Spencer Edmunds, all of St. Louis. His mother was the former Miss Dean Spencer of St. Louis. He is a graduate of the University of the South, Sewanee, Tenn., and did graduate work for a year at Harvard.

The wedding will take place at the home of Miss McBride's father, May 5. Mr. DuBose and his bride will live in Atlanta, Ga.

MISS FRANCINE NOTRIBE BULL,
daughter of Mr. and Mrs. John Bull. Announcement is made today of her engagement to Henry Samuel Priest.
—Jules Pierlow.



MISS CATHERINE LYNN-LACHLAN DAVIS,
daughter of Mr. and Mrs. George L. L. Davis, and debutante of two seasons ago, who has gone to Hollywood to fill a motion picture engagement. —By a Post-Dispatch staff photographer.

Social Activities Of Americans at French Capital

PARIS, March 6.

AMBASSADOR AND MRS. JESSE ISIDOR STRAUS have in the last year instituted a new custom at the embassy here. Several times a week they entertain small groups of Americans, members of the diplomatic corps of Paris and notables at tea or dinner. Thus, the embassy has become the center of social life of the American colony here. Last Saturday afternoon they entertained at tea for members of the embassy staff and their wives and a group of Americans who have lived in Paris for several years. Among the guests was Miss May Brinkhead, who recently returned to her apartment on the Rue Petrarch after several months in the United States. She visited in St. Louis, Chicago and New York.

Ambassador and Mrs. Straus will leave next week for London to be present at the first court of the season. They will be guests of Ambassador and Mrs. Robert Worth Bingham.

Ambassador and Mrs. Breckinridge Long and their daughter, Miss Christine Long, have returned to Rome after several months in the United States. Mrs. Long entertained last week at the embassy residence in Villa Traverna, at the first of a series of teas and receptions which she will give during the season. Miss Long is at Kitzbuehel, in the Austrian Tyrol, for the winter sports. With her is Miss Marianna Dunn of Washington, who returned with Ambassador and Mrs. Long to be their guest in Rome. Mrs. Theodore C. Achilles, wife of the American Consul in Rome, accompanied Miss Long and Miss Dunn on this trip. Mrs. Long was the guest of honor at the annual Washington birthday luncheon given by the Daughters of the American Revolution in Rome.

Mr. and Mrs. Nelson Dean Jay of the Avenue d'Iena sailed recently on the Ile de France for a month's visit in New York. Mrs. Jay is the sister of Mrs. Warren Goddard of St. Louis.

Miss Louise Lackland Bronaugh has returned to Paris from London, where she has been for three weeks. Miss Bronaugh has taken an apartment in Montmartre.

Mr. and Mrs. Charles Y. Carr and Mrs. Carr's sister, Mrs. Louise W. Crampton of St. Louis, who have been in Paris, are visiting in Greece.

Mr. and Mrs. Barclay Hudson of St. Louis are spending the winter here and have taken an apartment on the Left Bank in the Montparnasse quarter. Mrs. Hudson, before her marriage, was Miss Jane Rule, daughter of Mrs. Virgil Rule of St. Louis, and the late Judge Rule. Mr. and Mrs. Hudson spent last year in Greece, where they had a villa on the island of Corfu.

Miss Peggy Thompson of St. Louis will leave soon for London. Miss Helen Hitchcock gave a tea last week at the home of her aunt, Mrs. Adolphus C. Bartlett, in the Villa Montmorency for Miss Thompson.

Commodore and Mrs. Louis Beaumonth have recently opened their home, Ellenroc, at Cap d'Antibes, to the public for the benefit of the charities of Antibes. At the recent gala performance of the Monte Carlo Opera, followed by a ball in honor of visiting Italian ships in Monaco harbor, the Beaumonts had as guests Sir Henry and Lady Norman, Janet Thomas and Maj. Norbert Morrin.

Youth Clubs to Take Part in Conference

MORE than 30 youth leadership organizations in St. Louis are co-operating in the Mental Health Conference special youth panel to be held Wednesday afternoon, March 27, in the auditorium of the St. Louis Medical Society Building.

Talks will be given by Dr. Paul J. Zentay, president of the Missouri Society for Mental Hygiene and general chairman for the conference; Dr. Henry Gerling, president of the Board of Education; Willard E. Parker, personnel manager of the Federal Land Bank of St. Louis; Dr. John J. B. Morgan of Northwestern University, and Dr. W. J. Beckmann and Dr. H. Meltzer of the psychology department of Washington nUiversity.

Special representatives will be sent to the panel by organizations of the following institutions: Washington University, St. Louis University, United Hebrew Temple, Ethical Society, Concordia Seminary, Eden Seminary, Temple Israel, Second Baptist Church, Grace M. E. Church, Union Avenue Christian, Church of the Unity, St. John's M. E. Church, St. Michael and St. George, St. Mark's Evangelical Lutheran, Washington University School of Nursing, Y. M. H. A., Y. W. H. A., Pilgrim Congregational, St. Louis University School of Medicine, Shaare Emeth Temple, B'Nai El Temple, Washington University School of Medicine and the Christian Youth Conference.

Jane Johnson To Be Bridesmaid

Continued From Page One.

of New York will be matron of honor for her sister, who will also be attended by Miss Louise Catherwood, sister of the bridegroom; by Miss Nancy B. Lucas, "Midstream Farm," Paoli, Pa., cousin of Miss Kent; Miss Anna Coxe Newbold of Chestnut Hill, Pa.; Miss Helen W. Fox of Elkins Park, Pa.; Miss Helen Mellon of Pittsburgh, Pa.; Miss Dorothy Smith of Cincinnati and Mrs. Richard H. Grant Jr. of Dayton, O.

A small reception will follow the ceremony at "Westhills," the Kent residence.

Watch and Warders Booing Their Team to Victory



Miss Katherine and Miss Adelaide Mahaffey, Miss Antoinette Schlafly (center) and John Caulfield.



Miss Virginia Burns and Miss Betty Ann Noland.



George Shotwell Roudebush and Miss Frances Bates.



Miss Alice Sullivan.



Miss Mary Louise Tobin.

Members of the Watch and Ward Society photographed at the Arena as their hockey team played the Winter Garden six.

—By a Post-Dispatch staff photographer.



Miss Judith Gamble.

Queen Mary Picks New Court Gowns

Special to the Post-Dispatch.

LONDON, March 16.

MAKING an early choice, Queen Mary already has selected two of her court gowns. She has decided that one shall be all in gold, while for another she has selected a heavy, pastel-tinted satin, over which antique lace from her collection will be draped.

For the March court materials like brocade and velvet will be popular, particularly some of the newest frosted velvets that look as though they had been powdered with silver.

Most Anglo-American society persons have left London for Cheltenham and then Liverpool, where the Grand National will be run March 29.

"Jock" Whitney, Pete Bostwick, the Ambrose Clarks and the rest of the fox-hunting set already are there.

The Duke and Duchess of Marlborough are due in London from Havana next week, in the van of international society folk who will come to London for the jubilee celebration of King George's reign.

Lord and Lady Calthorpe—she was formerly Mary Burrows, daughter of Hoffman Burrows of Newport—have arrived from South America.

The court is still at Eastbourne, where it is likely to remain until April, the King's physicians insisting that he and Queen Mary remain in the sunshine.

Tea Party Sends Catherine Davis On Movie Career

Continued From Page One.

entertaining Mr. and Mrs. de Mille, gave the party after the exercises. Mr. de Mille and his wife were on their way to Russia, but he asked Miss Davis to communicate with him on his return.

Meanwhile the Davis family returned to St. Louis two years ago and leased an apartment at the Oxford, where Miss Davis made her debut a year ago last fall. She had completed her preparatory work at the Hillside School in Norwalk, Conn., and courses offered by the Finch School. She had studied dramatic art in both institutions, but had been discouraged from pursuing it further. Her sisters, Mrs. William E. Parke II, formerly Miss Carter Davis, and Mrs. J. Soulard Ctaes, who was Miss Henrietta Davis, both made their debuts here and were active in St. Louis' social life.

Last August while Mr. de Mille was in St. Louis for a lecture, he telephoned Miss Davis for a conference on her trip to Hollywood. He spoke of beginning work on "The Crusades," his next picture in January. The trip west followed, and Mrs. Davis, who returned home a few days ago, tells interesting stories of her daughter's experience. Studio discipline had to be mastered, make-up problems solved, and costume routine learned.

In the picture Miss Davis' identity changed rapidly. In one scene she is a dark-skinned Moslem woman, in another a peasant, and in a third, a woman of the better class.

The Studio Club, 1215 Lodi place, is a spacious building with elaborate furnishings, its own theater, patios and flower gardens.

On the way home Mrs. Davis visited in New Mexico after touring California, and also went to New Orleans. Her daughter will have a vacation in the summer.

Debutante Groups Work for Dog Show

THE committee of debutantes to have charge of the children's showmanship class at the dog show at the Arena next Sunday afternoon has been divided into four groups, one group for each division in which prizes will be awarded the boys and girls on handling their pets in the show ring. Miss Mary Josephine Wagner is chairman of the feature.

The group in charge of boys up to 8 years old includes Miss Frances Bates, Miss Stella Cartwright, Miss Martha Ann Day, Miss Althea Hickey, Miss Genevieve Lamy and Miss Katherine Mahaffey; girls up to 8, Miss Barbara Brodhead, Miss Marjorie Henger, Miss Jane Noland, Miss Atwood McVoy, Miss Antoinette Schlafly and Miss Betty Stith; boys between 8 and 12, Miss Mildred Webster, Miss Anne Woolsey, Miss Louise Kennard, Miss Jane Caulfield, Miss Marjorie Chrisler and Miss Roberta Pierce; and girls between 8 and 12, Miss Wagner, Miss Virginia Burns, Miss Adelaide Mahaffey, Miss Mary Metcalfe, Miss Alice Sullivan and Miss Betty Noland.

The two-day show, which will open Saturday forenoon, has the largest entry in the 23 years that the Mississippi Valley Kennel Club has been sponsoring the local annual exhibition. More than 600 entries, from virtually every state in the Union will vie for cash, cups and ribbons. Judging will be conducted next Saturday afternoon and evening and next Sunday forenoon, afternoon and evening, with the best in the show to be selected next Sunday night.

Local exhibitors will include Mrs. Elizabeth Niedringhaus Watts, Mr. and Mrs. Mahlon B. Wallace Jr., Mr. and Mrs. Gilbert P. Strelinger, Mrs. Carl H. Langenberg, Mrs. Ralph Niedringhaus, Mrs. P. E. Winter, Miss Emma Stuever, Mrs. Gerard McMahon, Samuel C. Davis Jr., Mr. and Mrs. Gerald B. O'Reilly, D. Calhoun Jones, Mr. and Mrs. Alfred C. Carr Jr., Asa B. Wallace, Mr. and Mrs. A. W. Jacobs, Miss Doris Bradley, J. S. Layman, Mrs. Charles H. Peters, Dr. W. D. Black, Mrs. Mae Gradwohl, Dr. Frank D. Collins, Clark McAdams, Mr. and Mrs. Wilbur C. Brown, Mr. and Mrs. Arthur H. Kuhlmann, Mrs. Sigmund M. Bass, Mrs. Joseph J. Cytron, Mrs. William T. Hill, Mrs. Ruth P. Brown, George F. Hellmuth, Sylvester I. Pautler, Mrs. Clinton K. Higgin, Dr. D. D. O'Gorman, Mrs. Carl Bamberger, Dr. W. N. Montgomery, J. B. Hellmich, Mr. and Mrs. Houghton G. Hedgcock, Clarence Fawcett, George D. Dodd, A. C. Hall, Edmond F. Jackson, Delbert L. Findley, M. J. Connor and John Heisele.

Recital by Alberta Ziebold.

Invitations have been issued for the senior recital of Miss Alberta Ziebold, daughter of Mr. and Mrs. Gottlieb Ziebold, Red Bud, Ill., at the Morse School of Expression, Saturday at 8:30 p. m. She will give readings from "Elizabeth the Queen," by Maxwell Anderson, and other selections. Miss Rosemary Haley, Miss Genevieve Lilie, Miss Bertha Bernard and Miss Mary Leritz will be hostesses.

Mrs. G. H. Capen On Red Cross Post

Continued From Page One.

Louis for several years.

The national committee on volunteer service is headed by Mrs. Franklin D. Roosevelt, as honorary chairman, and the following honorary vice-chairmen: Mrs. Calvin Coolidge, Mrs. Herbert Hoover, Mrs. William Howard Taft, Mrs. Charles G. Dawes, Mrs. Theodore Roosevelt and Mrs. Woodrow Wilson. Mrs. G. W. C. Drexel is an honorary member of the committee.

Miss Mabel T. Boardman of Washington as acting chairman of the volunteer service committee, which includes Mrs. Richard Derby of Oyster Bay, L. I., and Mrs. Mortimer Platt of Kansas City, Mo.

Mrs. W. D. Becker Camp Hostess.

Mrs. William Dee Becker will be hostess for the Visiting Committee of the Night and Day Rest Camp of the St. Louis Tuberculosis and Health Society, for the week of April 1 to April 6. Other members of the committee who will be in charge of camp programs during April include Mrs. B. F. Bush, Mrs. Crawford Duncan, Mrs. Katherine Gross and Mrs. E. E. Haverstick, each of whom will serve for a week.

Women Exhibiters At Flower Show

WOMEN of the various garden clubs of Missouri and Illinois will have many exhibits in the Amateur and Garden Club sections at the Greater St. Louis Flower and Garden Show, to be held at the Arena, March 30 to April 7.

These two sections have been alloted 10,000 square feet of floor space at the Show, as compared to only 16,000 square feet of space at the 1933 show at the Arena.

Mrs. J. P. Larson, of Webster Groves, chairman of the Amateur section, announced today the following committee of jurors has been selected to judge the amateur displays: Miss Julia Armstrong, Mrs. Wallace F. Baker, Miss Ruth L. Barry, Mrs. Verne Berkemeyer, Mrs. Harry S. Bischoff, Mrs. W. A. Bode, Mrs. Jasper Blackburn, Mrs. Arthur J. Brauer, Mrs. J. K. Broderick, Mrs. A. E. Brooker, Mrs. Charles Brown, Mrs. O. R. Burkhart, Mrs. Mortimer Burroughs, Mrs. Albert Chandler, Mrs. Fred Clark, Mrs. H. W. Clark, Miss Ruth Cornelius, Mrs. Lilliam Costa, Mrs. C. Leslie Cox, Mrs. Harold C. Ellson, Mrs. A. N. Engle, Mrs. A. H. Feuerbacher, Mrs. Roy V. Fleshman, Mrs. Samuel W. Fordyce, Mrs. Gustav Goetsch, G. F. Goetsch, Mrs. J. S. Gould, Mrs. H. L. Higgins, Mrs. Victor Holm, Mrs. Albert Huntington, Mrs. Emily Grant Hutchings, Mrs. L. R. Jensen, E. H. Johanning, Mrs. R. L. Kahle, Mrs. O. F. Keisker, Mrs. Arthur J. Kelly, Miss Genevieve Lawler, Mrs. Katherine H. Leigh, Mrs. Marshall McCarthy, Mrs. Raymond Maritz, Miss Edith S. Mason, Mrs. F. S. Matthews, Mrs. A. Miltenberger, Mr. C. B. Nicholson, E. F. Nolte, Miss Bernice Nolsen, Mrs. H. M. Orwig, Mrs. G. H. Pring, Mrs. C. M. Rice, Mrs. Hervey Roberts, Mrs. A. J. Rogers, Mrs. A. F. Satterthwait, Mrs. H. F. Schellenberg, W. F. Schregardus, Mrs. A. J. Schweitzer, Mrs. William Senn, Mrs. A. W. Shapleigh, Mrs. Geo. R. Skinner, Mrs. Clifford B. Smith, Mrs. Wallace Smith, Mrs. I. A. Stevens, Mrs. S. C. Stocker, Mrs. Royal Switzler, Mrs. B. L. Tatman, Mrs. Rufus L. Taylor, A. Vandereem, Mrs. J. E. Vollmar, Dr. Herman Von Schrenk, Mrs. Herman Von Schrenk, Mrs. Francis B. Waddock, Mrs. Carl G. Waldeck, Mrs. Walter Warren, Miss Lucille White, Mrs. Rhoda A. Wichman, Joseph Wiesner, Mrs. G. H. Worrel, and Mrs. D. Coles of South Africa.

Box-Holders At Ice Carnival

SOCIALLY prominent St. Louisans will attend the ice festival at the "Winter Olympics" at the Winter Garden March 27 and 28, the list of box-holders shows.

Norval Baptie and Gladys Lamb, internationally known figure skaters, are in charge of the carnival, in which 150 persons will appear. Ruth English and Leonard Fogassey, Midwestern champions, will be among the performers. A hockey game between the former university stars on the Watch and Ward Society and Octapus Club teams will be played each night.

Among the boxholders listed are Mr. and Mrs. S. Watts Smyth, Mr. and Mrs. William Geoffrey Kimball, Dr. and Mrs. I. D. Kelley, Mr. and Mrs. Charles M. Polk, Dr. and Mrs. Murry Winn, Mr. and Mrs. Virgil A. Lewis, Mr. and Mrs. Arnold G. Stifel, Mr. and Mrs. John S. Lieberger, Mr. and Mrs. Briggs Hoffmann, Mr. and Mrs. Carl G. Stifel, Mr. and Mrs. Bradford Shinkle, Mr. and Mrs. Ollie Haupt, Mr. and Mrs. Lloyd B. Van de Linda, Mr. and Mrs. William R. Cady, Mr. and Mrs. Erwin P. Hilts, Mr. and Mrs. William H. Bixby, Dr. and Mrs. Hayward M. Post, Mrs. Dorothy Hyland, Mr. and Mrs. Leicester Faust, Mr. and Mrs. Edward L. English, Mr. and Mrs. Joe Garavelli, Mr. and Mrs. Joe Lennon, Mr. and Mrs. Charles Burg, Dr. and Mrs. C. D. Lukens, Mr. and Mrs. Porter Wiegand, Dr. and Mrs. J. W. Thompson, Mr. and Mrs. Alphonse Schulte, Mr. and Mrs. Fred Fischer, Mrs. Arthur Donnelly, Mr. and Mrs. J. A. McFall, Mrs. Philip DeCatesby Ball and D. P. Richards.



$500 Five-Piece Tea Set, Hand-Engraved, now $349

Sale! Fine Tea & Coffee Sets

Sterling (Solid) Silver

This sale comes in the face of consistent rises in Silver prices! One-of-a-kind sets; hand-engraved. Colonial and modern styles and Irish design.

- $450 5-Pc. Set, very heavy, now $329
- $275 5-Pc. Set, beautifully embossed, now $199
- $350 5-Pc. Irish Set, massive, now $289

Special Purchase of Solid Silver Tea Sets	Engraving
5-Pc. Mellon Tea Set $100	Without
4-Pc. Antique Tea Set $100	Additional
5-Pc. Colonial Tea Set $125	Charge!
5-Pc. Mayflower Tea Set $135	

JACCARD'S

Mermod, Jaccard & King; Ninth and Locust

Charge Accounts Invited—Convenient Payments Arranged!



TIME TO THINK ABOUT A PERMANENT

A *Thermique* Permanent, that gives you deep, lasting waves. That does not dry out or kink your hair! Consultation without charge.

4942 Maryland
FOrest 1700

302 Arcade Bldg.
MAin 2455

SPERBER'S HAIR SHOP

Swope Presents Striking New Styles For Spring at



Even a limited budget now provides discriminating feet with the Swope quality they demand and a great variety of youthful authentic styles.

Covert Cloth . . . the very newest of new shoe fabrics . . . is indescribably smart for Spring wear, and an interesting companion for Spring frocks. In Brown or Skipper Blue, with matching Patent trim. 6.45.

Beautiful Silk Stockings $1

Swope's OLIVE AT 10th

Out of Town Guests and St. Louisans in the Social News

THIS NEW YORK

By LUCIUS BEEBE

If Jock Whitney got aboard the Ile de France last week and into his suite it wasn't the fault either of Bob Benchley or Paul Palmer. They did their best to keep him in the U. S.

It appears that the new editor of "The American Mercury" and "The New Yorker's" drama critic went straight from Jack and Charlie's to the French Line pier to see Mr. Whitney off. He hadn't arrived yet, so they made themselves at home in his suite with such accustomed ease that the steward thought Mr. Palmer was the rightful occupant and began calling him "Mr. Whitney." This tickled Benchley, and when the ship news reporters came in he introduced them to the bogus Jock, who gave a resounding interview advocating polo teams with eleven men on a side.

At five minutes to sailing time they departed, having minutely described the personal appearance of Mr. Whitney to the steward, but identifying him as Mike Romanoff, and leaving instructions to have him thrown off the ship if he put in an appearance. At two minutes to sailing time Mr. Whitney hadn't got aboard, and Messrs. Benchley and Palmer called it a night and went back to Jack and Charlie's.

* * *

Langdon E. Mitchell, venerable playwright and man of letters, might well be the recipient of a medal or some other honor from the Madeira Association, as he is just about the last boulevardier to give old-fashioned Madeira parties. His guests on such occasions are selected from discriminating persons who will not confuse a Rainwater with a Crown Sercial, or one of Cossart Gordon Co.'s Crown Seals with a vintage Old Solera. The glasses are carefully dipped, stems down, in bowls of water chilled just a little cooler than room temperature, and the wine is passed ceremoniously in decanters—first to Walter Damrosch, who is an amateur of Madeiras, and then to Vinton Freedley, who is usually present on these occasions.

Madeira parties, like sherry parties where nothing but the one wine is served, used to be a common if somewhat elegant form of entertainment only a few years ago. Before then, especially in Colonial times, nobody stopped until he had absorbed approximately a pail of food, and it was the standard American table wine. Nowadays, too few people know that in Madeiras are some of the world's most splendid wines, and that the rarest vintage years and soleras can be had at prices that are extremely reasonable beside the scarcer hocks and burgundies.

* * *

The vegetable valentines and other pastoral scenes evolved out of carrots, turnips, squashes and string beans by Scott Wilson for the Madison have presented a problem that baffled a number of the town's most astute chemists. The first of the series, "Le Baiser," which depicted a carroty gentleman embracing a broccoli sweetheart, was a successful bit of foolishness that attracted widespread attention, but which on the second day of its showing began to show signs of wilting. Arms and legs dropped, fell off, senility and decline were written all over the figures in the group.

Mr. Wilson, at the behest of the management, tried adrenalin shellac glue and heaven knows what, but after each treatment the onion would fall off the celery pedestal or the vegetable lover would look like "whammie" right on his face. Mr. Wilson and the Madison registered despair, and neither the chemists nor even an embalmer who was called in for consultation could suggest any remedies.

Now the second of the series, "Le Baiser," has been unveiled by Mr. Wilson, who has been playing Friday, who has been playing father of Shem and Ham and seems to be present in its original color and form. Mr. Wilson, recalling his chemistry, decided the cause of the vegetable love scenes was the simple presence of bacilli in the lungs and spinach leaves, which had been feeding off the carrots which the scenes were made to hold them together. Now every vegetable with the exception and say the eggplant and potato hippopotami and the snake will last until Friday.

* * *

The industrial crisis was averted this week, it appears, when Jock Whitney took it into his head that he needed some new luggage, and, according to Fourth Ave. say, of the most elegant. Wardrobe trunks and golf bags, hat boxes and toilet sets were designed to the taste of the most fastidious of box fighters, but the trunks presented an impasse. The luggage designer came to the rescue and built a special crate for the Baer boots. His size is 13E, which made it necessary for the trunks to measure 15 by 7 inches, and eventually the trunks accommodated 20 pairs of shoes (if you call 13E or- dinary) and two pairs of riding boots. Good Maxy $150 to have been properly crated, but after thinking of having another like it for spares, he says, he's glad he did.

* * *

Notes: There is a mail box on Madison Avenue route of Dyke heard. . . . One of Cornelius Vanderbilt's latest book: "Nice folk for street accidents." . . .



MRS. CHARLES C. SKINNER
of Virginia Beach, Va., formerly Miss Mary Scott, who is visiting her sisters, Mrs. L. Avon Blue Jr., and Mrs. Theodore Mitchell Wall. —Schweig



MR. AND MRS. THEODORE GALE BARSTOW
on the grounds of the Nautilus Hotel, Miami Beach, Fla., where they are spending the winter.



MISS VIRGINIA LEE,
daughter of Mr. and Mrs. Edgar D. Lee. Her engagement to John Ferdinand Conrad III of Webster Groves was made known yesterday. —Jules Pierlow

AMONG THE BRIDGE PLAYERS

WINNERS at Miss Nellie Robnett's Tuesday night tournament at Club 26, and Monday afternoon at 5148 Westminster place, were: Mrs. Fred Ulman and Mrs. George Holmes, Mr. and Mrs. J. E. Dalton, H. B. Britton and Walter B. Trask, Mrs. Jane Wishman and R. M. Kapp, Mrs. M. A. Clark and Mrs. George Lock, Mrs. L. W. English and Miss Elizabeth Reed and Mrs. C. E. Knepp and Mrs. William D. Buchanan.

High scorers at Mrs. Charles Bauman's Friday morning and Monday night tournaments at her home, 6954 Amherst avenue, University City, were won by: Dr. and Mrs. Phelps G. Hurford, Miss Marie O'Gorman and Miss Katherine O'Hara, Mrs. Charles A. Weber and Mrs. Ernest Moore, Mrs. Charles Bauman and Miss Mildred Dunn, Mrs. A. B. Van Pelt and Mrs. Raymond Hotto.

Winners in Mrs. Denmark Donnelly's tournament Monday night at the Forest Park Hotel for sections A and B were: Avery Carp and Mrs. Calvin R. Davis, Dr. and Mrs. Wayne Bigler, Mrs. George L. Lock and Mrs. George R. Skinner and Mrs. Roswell Messing and Lawrence Montague.

High scores at Mrs. Donnelly's Wednesday afternoon tournament were won by Mrs. J. T. Gianladis and Mrs. Walter Cousins and Mrs. N. J. Conrad and Mrs. R. L. Lionberger.

Cup winners in the Thursday evening game at Ellsworth Duplicate Club under direction of Miss Margaret M. Putnam, 4405 West Pine boulevard, were Homer Graves, W. E. Cox and Mr. and Mrs. R. E. Berryman.

Winners at Mrs. Calvin R. Davis' Tuesday afternoon tournament were Mrs. Wayne H. Bigler and Mrs. J. E. Doherty and Mrs. J. W. McDermott and Mrs. Roland J. Gaupel. High scorers at Mrs. Davis' Wednesday afternoon tournament were Mrs. Wayne H. Bigler and E. A. Gruman and J. E. Lehman and Mrs. Calvin R. Davis.

Cup winners at Mrs. C. H. Dicus' tournament Tuesday night at her home, 5322 Enright avenue, were Mrs. Rose Crook and Dave Blackwell, Mrs. Sam Bronstein and Mrs. Ira Marx.

Winners at the Saturday night tournament conducted by Mrs. C. H. Bayless at her home, 701 Westgate avenue, were L. H. Kohn and Miss Fay Pasternick, Mrs. Louis Doerr and L. H. Montague, Mrs. E. N. Carlson and Mrs. Charles Sweeney.

High scorer at Mrs. Bayless' Thursday afternoon were Mrs. P. N. Luedde and Mrs. Major Levy, Mrs. Walter Cousins and Mrs. Charles Sweeney.

Cup winners at Mrs. Paul J. Jarzemsky's tournament at her home, 7534 Harter avenue, Wednesday afternoon, were Mrs. E. L. Haas and Mrs. John Dolan and Mrs. A. B. Bussmann and Mrs. George Delany.

Cup winners at Mrs. E. Norman Carlson's tournament Friday night at the Winston Churchill Tea Room were Mrs. I. J. Reardon and Miss Dollie Balsiger and Mrs. George R. Skinner and Dr. Wayne H. Bigler.

Winners at Mrs. J. T. Gianladis' Friday afternoon tournament were Mrs. E. P. Young and Mrs. Alfred Bridges and Mrs. Walter Cousins and Mrs. Alva Baum.

The winners at Alva B. Baum's tournament at 1183 Hamilton avenue Wednesday evening were: Mrs. S. A. Miller and Mrs. Licke Stark, Mrs. John Gianladis and Mrs. Leroy McMasters, and Mr. and Mrs. Charles J. Sweeney.

High scores at the Duplicate Club of St. Louis' tournament at Club 26 Friday night were Howard Britton and Scott Miller.

Russell Meier, Walter Trask, Mrs. T. F. Dawson, Rose Hallock, William T. Brooking, Mrs. Nan Croft, Mrs. Tom Terry and Mrs. William T. Brooking were the winners in the Friday night tournament conducted by Fred Ingalls in the French Room at the Coronado Hotel.

Mrs. Glen Holmes, Mrs. J. H. Conrad, Mrs. Carl Angell, Mrs. Ray Prewitt, Mrs. J. E. Brown and David Baran were the winners in the Monday afternoon tournament conducted by Mrs. Fred Ingalls at the Coronado Hotel.

Owsley Welch, W. H. Wood, H. R. Mosher, Warren Strode, Mrs. A. C. Reid and Miss Lottie Hagemeyer were the winners in the Sunday night tournament conducted by Mr. and Mrs. Ingalls at 756 Harvard avenue.



MISS MARGARET HORNER
of London, who, with her mother, Mrs. P. K. Horner, are visiting her sister, Mrs. Frederic W. Horner. —Schweig



MR. AND MRS. HARRY JOHANSEN JR.,
at the Edgewater Gulf Hotel, Biloxi, Miss., where they have been spending their winter vacation.



MRS. PHILIP GILBERT,
who was, before her marriage, March 6, Miss Grace Schmidt, daughter of Mr. and Mrs. Albert F. L. Schmidt of Webster Groves. —Schweig.

Harmonica Band To Play at Rodeo

AN ACTIVE schedule is planned during April for the Ladies' Harmonica Band of the Child Conservation Conference. The band will have a part in the Milk Fund Rodeo at the Coliseum April 9 to 14. It will also appear at Strassberger Hall April 26 in a minstrel show sponsored by the Choral Club of the conference.

The harmonica band is directed by Mrs. Louise Morris, who organized it in 1931.

Several other musical groups of the conference will take part in the rodeo, which is for the benefit of needy children of St. Louis and St. Louis County.

Members of the harmonica band include Mrs. J. Brunner, Mrs. Laurence Bush, Mrs. John Costa, Mrs. Gus Eckert, Mrs. Minnie Finn, Mrs. Martha Ketterer, Mrs. Lewis Koehler, Mrs. Kate Meyer, Mrs. F. P. Miller, Mrs. Herbert Sharp, Mrs. William Stewart, Mrs. Anna Wetteroff, Mrs. Louise Morris and Mrs. Amelia Smith.

WEDDINGS and ENGAGEMENTS

Wice-Mayer

THE marriage of Miss Kathryn Mayer, daughter of Mr. and Mrs. William J. Mayer, 724 Belt avenue, and Ted Wice, son of Mrs. Agnes Wice, 7830 Weaver avenue, Maplewood, took place at 3 p. m. yesterday in the chapel of the Church of St. Michael and St. George. Dr. Karl Morgan Block performed the ceremony, after which a reception was held at the Coronado Hotel.

The bride was gowned in white chiffon made on flowing lines and wore a nose veil of net secured in a cap of the same material. She carried an old-fashioned bouquet. Mrs. Barbara Hodapp attended her sister as matron of honor. She wore a gown of turquoise blue lace and a pink net hat. A colonial bouquet completed her costume. Miss Alma Mayer, another sister of the bride, served as bridesmaid. Her gown was of tea rose lace, with which she wore a blue net hat. She also carried an old-fashioned bouquet.

Ray Wice served his brother as best man and Frank Wice, another brother, was usher.

After a 10-day trip to Biloxi and New Orleans, Mr. and Mrs. Wice will be at home at 1335A Woodland drive, Richmond Heights.

Yorke-Adams

Miss Leta Adams, daughter of Mr. and Mrs. J. W. Adams of Poplar Bluff, Mo., became the bride of Russell Harding Yorke, son of Mrs. Frank W. Yorke of the Eastland Hotel, Portland, Me., Saturday, March 9, at 11 o'clock in the morning. The marriage was performed by the Rev. Edward B. Willingham of Delmar Baptist Church at the home of Mrs. Eleanor Rowley, 910 Goodfellow boulevard. Mrs. Rowley was a teacher and friend of the bride when the latter was a student at the William R. Hadley Vocational School.

The bride wore a blue traveling ensemble with a shoulder corsage of gardenias and lilies of the valley. The ceremony was followed by a wedding breakfast after which Mr. Yorke and his bride left for a honeymoon in the East.

Jaffie-Zarensky

Mr. and Mrs. Louis Zarensky, 721A Westgate, have announced the engagement of their daughter, Miss Lily Ann Zarensky, and Allen Jaffie, son of Mr. and Mrs. Nathan Jaffie, 4028A North Newstead avenue.

Rodenberg-Powers

The betrothal of Miss Rose Powers, daughter of Mr. and Mrs. Aaron Powers, 710 Syracuse avenue, and Morris Rodenberg, son of Mrs. Anna Rodenberg, 740 Interdrive, has been made known. The wedding will take place in June.

Levy-Jacobs

Mr. and Mrs. Lloyd Jacobs, 5801 Lotus avenue, have announced the engagement of their daughter, Miss Jennie Jacobs, and Max Levy, 5801 Lotus avenue, son of Mrs. Minnia Levy, who is now in Switzerland. The wedding date has not been set.

Club Entertains At Musical Tea

PLANS have been completed by the Ladies' Friday Musical Club, for a musical tea to be given at Harrison Hall of Temple Israel Friday afternoon for the benefit of the Lizzie Drey Student Symphony Fund. Preceding the musical program Mrs. Samuel Newman, president of the club and Mrs. David Kriegshaber, chairman of distribution of student tickets, will speak.

The following members of the club will give the program: Mrs. Wesley Becker, Mrs. A. P. Meyer, Mrs. Dorothy Dring Smutz, Mrs. Louis Hayward, Mrs. Milton Berger, Miss Edna Feldman, Miss Marie Golub, Miss Clara Schlief, Miss Debora Carnoovsky, Miss Erma Welch, Miss Louise Evers, Mrs. Kriegshaber and Mrs. Henry Cohn.

THE Post-Dispatch cannot undertake to guarantee the safe return of unsolicited photographs.

Washington Quiet In Lenten Season

Special to the Post-Dispatch.

WASHINGTON, March 16.

LENT has caused a let-down in elaborate social affairs. Many are declining all formal invitations during the Lenten season, others are taking vacations out of town.

Mrs. Hull, wife of the Secretary of State, is accepting practically no invitations. She will leave in a few days for a holiday in the South.

Mrs. Swanson, wife of the Secretary of the Navy, has gone to Atlantic City for a rest. Mrs. Morgenthau, wife of the Secretary of the Treasury, will leave next week for New York.

Mrs. Cummings, wife of the Attorney-General, has returned from New York and is entertaining informally. When she gave a luncheon for Mrs. Garner, the wife of the Vice-President, Mrs. Cummings announced that none of the guests would be in their right places, except Mrs. Garner.

The Ambassador of the Union of Soviet Socialist Republics and Mme. Troyanovsky are the most lavish entertainers of the diplomatic corps. At a recent reception Efrem Zimbalist played before nearly 300 guests in the embassy.

Music Clubs' Contest.

The contest for the junior members of the Eighth District Missouri Federation of Music Clubs will be held at Baldwin Hall at 9 o'clock Saturday morning. Contestants for piano will be heard in the morning and those for voice, violin and trumpet in the afternoon. The winners of first place will compete in the State contest Saturday, May 6, at Columbia, Mo.

Virginia Lee Is Engaged to J. F. Conrad III

MR. AND MRS. EDGAR D. LEE, 7261 Amherst avenue, University City, have announced the engagement of their daughter, Miss Virginia Lee, and John Ferdinand Conrad III, son of Mr. and Mrs. Oscar J. Conrad, 214 Spencer road, Webster Groves. Mr. Lee was president of Christian College, Columbia, Mo., for several years.

News of the betrothal was told to Miss Lee's friends yesterday afternoon at a tea given by Mrs. Lee at their home. The table, at which Mrs. Oscar Conrad presided, was centered with an antique mirror reflecting white roses in a silver bowl, and silver candlesticks holding white tapers. Spring flowers decorated the reception rooms.

Miss Lee is a graduate of Christian College and the University of Missouri. She is a member of Kappa Kappa Gamma. Mr. Conrad was educated at Western Military Academy and Washington University. He belongs to Phi Delta Theta.

The marriage will take place early in the fall.

SONNENFELD'S
410 416 WASHINGTON AVENUE

The Fur Salon Has a Gay Collection of the Fashion That's Topping Everything!

Fur Capes

Red Fox $25

Erminette $29.75

Kid Galyak $25

Baronduki $49.50

A FASHIONABLE
FUR CAPE $7
Made From Old Furs for as low as.....
Bring in Your Old Cape, Stole or Coat and Get Our Estimate
Landers-Pearlman Fur Co.
Established 18 Years
312 N. 6th St., 2d Fl., Opposite Famous-Barr Co.

For Spring Blouses
NEW PRINTS
from WELEK'S

Also small-checked and striped crepes, silk shantungs, washable Jacquards in solid colors, and other suitable blouse materials.

1895 — Established Forty Years — 1935

WELEK'S
SILK SHOP
315 N. Tenth Between Olive and Locust

Kessler's

"The Fur Fashion Center"
Displays
SPRING STYLES IN FUR CAPES



Capes of all kinds and descriptions are fashion's leading notes this Spring. They are as quaint and trim as a Victorian Jacket, or as swashbuckling as an Austrian army officer's military uniform.

Platinum gray kidskin, Eton Vest and Military Cape. Ultra smart and adjustable at waistline.

$44



Black Galyak with Medici gathered collar that forms a petal-like frame for the face. Elegant silky flat skins.

$89



← Brown Lapin. A decided high-in-front, down-in-back theme extending below the waistline. A graceful line that adds dash.

$22.50

GENUINE SILVER FOX
Three-Skin Effect



Genuine Silver Fox. Three-skin effect is this shoulder cape. Ideal for frock, suit or plain coat.

$139

K. P. I. PAYMENT PLAN
"Buy the K. P. I. Way"

LISTEN—To Kessler's program of Fritz Kreisler's music every Sunday night, 9:05 to 9:15, KSD.

ALEX F. KESSLER
1008 LOCUST STREET
Established 1896

Recently Married



MRS. RUSSELL HARDING YORKE, a bride of March 9. She was Miss Leta Adams, daughter of Mr. and Mrs. J. W. Adams of Poplar Bluff, Mo. The wedding took place at the home of the bride's former teacher, Mrs. Eleanor Rowley, 910 Goodfellow boulevard.

Campus Notes
From the University of Missouri

COLUMBIA, Mo., March 16.

THE annual military ball was given Friday by the Reserve Officers' Training Corps. Before the dance a buffet supper was given by the members of Scabbard and Blade, honorary military organization.

This evening a student council dance was held in Rothwell gymnasium. The College of Engineering will hold a three-day St. Pat celebration, beginning with a barbecue on Thursday, including an all-school engineers' dance and knighting ceremony on Friday, and a ball Saturday evening. Phi Gamma Delta also will entertain with an informal dance Saturday evening at the fraternity house.

Guests at the Miami Triad party last week-end included Miss Lois Achilles, Webster Groves, and Miss Jean Cousley, Alton, Ill.

Among the guests at the Delta Upsilon dance last Saturday were: Miss Virginia Montague and William Harsh, Webster Groves; Miss Jane Tulley and Henry Bushyhead, University City; John Strauss, B. F. Adams, Richard Burg, and Clair Houston, St. Louis.

Miss Jean Cousley and Miss Lois Achilles attended the Sigma Mu party last Saturday. Out-of-town guests included: Kenneth Jacoby, Alton, Ill.; J. D. Rucker and J. B. Rucker, St. Louis; Chris McMenamy, St. Charles, and James Kelley, Pleasant Hill, Ill.

Miss Ruth Pierce of St. Louis has been pledged to Alpha Delta Pi sorority.

Kappa Sigma fraternity gave their annual hard times party last Friday. Among the guests were: Clair Callihan Jr., Albert Davis, William Brittain, Harold Green, James and Robert Reese, Karl Plitt, George Ittner and Howard Young of St. Louis; Jerry Schuepbach, Kirkwood; James Lawler, St. Charles, and Kenneth Taylor, Kirkwood.

Among 26 men initiated into Phi Eta Sigma, honorary scholastic freshman fraternity, Monday night, are: G. H. Schiller, Ralph Kummer, J. E. Rood and Fred Toettcher of St. Louis.

Dinner guests at the fraternities Sunday included: Mr. and Mrs. E. C. Rea of St. Louis at Alpha Tau Omega fraternity; Miss Myra Lesser, Lee Hoffman and Fred Sacks of St. Louis, at Sigma Alpha Mu, and Kenneth Jacoby of Alton, Ill., at Sigma Nu fraternity.

CHRISTIAN COLLEGE

THE spring vacation will begin March 22 and last until April 3.

"The Nifty Shop," an operetta, was produced Tuesday evening by the members of the Ste. Cecelia Club. Miss Kathleen Owsley of Edwardsville, Ill., and Miss Dorothy Heyduck of Centralia, Ill., assisted in the production.

Dr. James C. Miller, acting president, and Mrs. Miller visited St. Louis last week.

STEPHENS COLLEGE

MISS BETTY ERBES is at her home in Webster Groves for the spring vacation, which began Thursday and lasts until next Wednesday.

Miss Martha Heinicke, Delta Rho Alpha, St. Louis, is visiting Miss Gayle Gildner in Marshalltown, Ia.

Miss Dorothy Kuhs, Miss Helen Meding and Miss Jean Miller, of St. Louis, are visiting their homes.

Miss June Willcockson visited her parents, Mr. and Mrs. William H. Willcockson, 210 Jefferson road, Webster Groves, last week-end.

Gamma Delta Phi sorority entertained with a formal dance at the country club Monday.

Paul Roberts, St. Louis, was initiated into Delta Tau Delta fraternity Sunday.

Kline's



A charming Ensemble of soft Wool with attached Chiffon and Alencon Lace Blouse. The jacket is richly mounted with Snowflake Fox... $79.75

—Photo by Jules Pierlow

"I have a generous Husband-

...he's a perfect dear, really...but my clothes must toe the mark of the nth degree of fashion. How do I do it? Well...at first it was a problem...that is, until I thought of Kline's... and went there...and looked... and gasped...at the simply marvelous things they have.

...that's why I go to KLINE'S for my CLOTHES"

COSTUME SUITS from the GOWN ROOM are my favorites this season

A...Novelty Wool Suit with attached Crepe blouse and a jaunty cape lined with Taffeta...$49.75

B...A slim, tailored dress with crocheted yoke. The finger-tip length swagger coat is trimmed with Mole...$49.75

C...A stunning Wool Dress with pleated front, topped with a sleeveless Kid jacket...$39.75

KLINE'S...Gown Room, Fourth Floor

Kline's
606-08 Washington Ave., Thru to Sixth Street

FOR OUR OTHER ANNOUNCEMENTS SEE TWO FOLLOWING PAGES

STIX, BAER & FULLER

GRAND-LEADER

NRA CODE



In Co-operation With National Silk Review Week!

Sale OF SPRING SILKS

9000 Yards of 39-Inch Pure Dye and Synthetic Fabrics . . . in One Compelling Price Group!

ALL-SILK WASHABLE SPORT CREPE in self-colored woven checks and stripes. Spring shades or white.....98c

ROUGH WEAVE SYNTHETIC CREPE in new shades of blue, green, tan, rose, gray or white. Splendid quality at...98c

PURE-DYE PURE-SILK PRINTED CREPE in the season's smartest patterns and colors. Delightful choice at yd., 98c

98c YARD

Regularly $1.19 to $1.49

PRINTED TRIPLE SHEER SYNTHETIC CREPE in new designs. Lovely quality for Spring suits or frocks, yd., 98c

PRINTED ALL-SILK CHIFFONS in cheery floral designs on light and dark back-grounds, yd. 98c

PRINTED ALL-SILK (weighted) FLAT CREPE in floral and conventional patterns in desirable colors, yd., 98c

39-In. Rough Weave Novelty Pure Dye Silks; Reg. $1.98, yd.
39-In. Novelty Triple Sheer Synthetics .....Reg. $1.98 yd. } **$1.49 yd.**

39-Inch Washable All-Silk Flat Crepe, yard....54c

(Silk Salon—Second Floor.)

BEGINNING MONDAY—AN EXPOSITION OF THE NEW IN QUAKER LACE CURTAINS

FEATURING THE OUTSTANDING STYLE NOTE...

Be Sure to See the Fascinating Exhibit of Historical Models

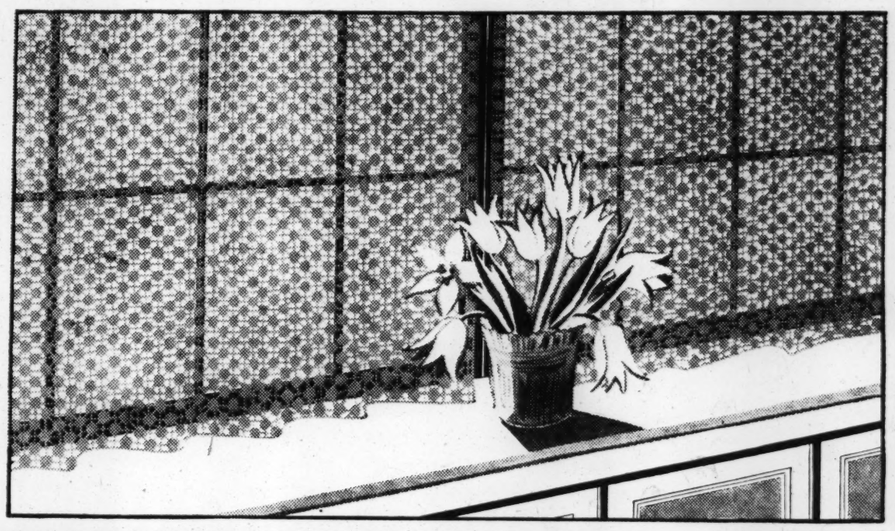
WINDOWS THROUGH THE AGES

These models were designed by Cleon Throckmorton, renowned New York scenic designer. Each model is historically correct in every detail, down to the paintings on the walls and the tiny pieces of furniture. They show the development of windows from the huts of the caveman to the ultra-modern home. On display in Curtain Department, Monday, Tuesday and Wednesday.



Miss Cecelia Riley

Decorative Consultant of The Quaker Lace Company . . . and well-known stylist and lecturer, will be here Monday, Tuesday and Wednesday, to confer with you on your decorating problems.



ROUGH WEAVES!

The Smart New Quaker Curtain Illustrated Comes In Two Widths: 42-In. by 2½-yds., each, $2.50 And the Matching 54-In. Width, each....$2.98

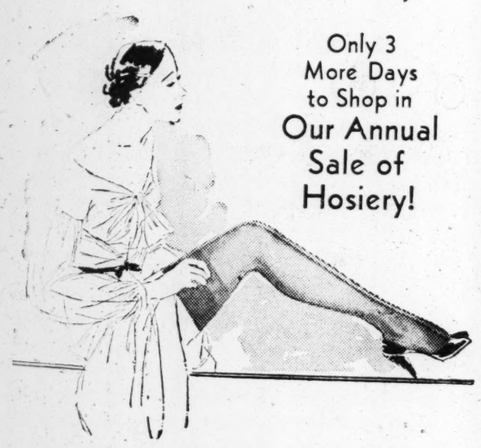
The entire Curtain Department has been given over to this showing. See them displayed — see the great variety . . . the distinctiveness of rough weaves. See why Quaker Rough Weaves are superior in quality and outstanding in value . . . and understand their great vogue in today's smartest homes.

Pairs from $1.98 to $6.98 Panels from $1.39 to $4.98

Every Curtain Is 2½ Yards Long

- New Corded Weaves
- Heavy Tuscan Nets
- Shadow-Effect Nets
- Modern Victorian Patterns
- Crisp Line Designs
- Illusion Brocade Weaves

(Sixth Floor.)



Only 3 More Days to Shop in Our Annual Sale of Hosiery!

Select From This New Group of

CORINNE CHIFFON HOSIERY

A Delicately Sheer Weave in Spring Shades—Sale Priced at

77c Pair

3 Pairs for $2.25
Regularly $1.15 Pair

Lovely Hose...pure silk from top to toe ...in a clear web-like weave that's free of rings or shadows. Shown in such smart Spring colors as Finesse, Town Wear, Thrush, Sundark and Mode.

(Hosiery and Thrift Avenue, Street Floor.)

For Telephone Orders, Call CEntral 9449



Vogue Prints the News

...And Big Prints It Is ...With Lots of White Space and Plenty of Color!

$17.95

Vogue goes on to tell about the Prints the French Couturieres are fairly worshipping ... dizzy geometrics . . lovely florals . . and classic polka dots. You'll find an exciting group of similar Prints in our Dress Shop at $17.95, in sizes for misses and women.

(Third Floor.)

PRIVET HEDGE

Well Branched, Heavily Rooted, Healthy Stock . . . If Planted Now Will Make a Heavy Fence This Season

12 to 18 Inch Stock 25 for 49c
100 Plants for $1.75

18 to 24 Inch Stock 25 for $1
100 Plants for $3.75

Amoor River Hedge

Very hardy; retains its bright green foliage all winter; 12 to 18-in. stock 25 for $1.49
100 Plants for $5.75

Green Leaf Barberry

Very decorative with bright red berries that stay all winter; 12 to 18-inch stock.... 10 for 69c

Red Leaf Barberry

Bright red foliage from midsummer until frost; healthy well-rooted; 12 to 18 inch stock..... 6 for $1.19

Spirea Van Houtti

The popular white flowering "Bridal Wreath" . . . plant it singly or as a hedge; 2 to 3 ft. stock..... 10 for 59c
Spirea (red) 3 for 69c

Shipping Charges Extra Outside Our Regular Delivery Zone. No C.O.D.'s.

(Fifth Floor.)

Telephone Your Order . . . CEntral 9449





Streamline Oxford

Engraved, Folding Style . . . in a 3-Day Sale at a Mere .... $3.95 Lenses Not Included

A smart new streamline designed Oxford of white gold-filled and sterling . . . attractively engraved. Ball catch fastener, non-slip Schwab noseguard and pearloid pads.

Drs. G. M. Rosenthal and F. A. Ilg, Registered Optometrists, in Charge.

(Street Floor.)

WE GUARANTEE NOT TO FADE, SHRINK OR INJURE RUGS Even Slightly

HAVE YOUR RUGS CLEANED

By the Luster Sheen Process

The new and improved "Quality" Cleaning Service that penetrates the rug to the innermost fibers, removing all imbedded dirt and producing a rich, lustrous finish. 9x12 domestic cleaned... **$3.25**

Call CEntral 6500, Station 436

(Sixth Floor.)

SOCIAL AFFAIRS in the CHURCHES

THE regional meeting of the St. Louis Presbyterial Missionary Society will be held Wednesday from 10:30 a. m. to 3 p. m. at Giddings Presbyterian Church, Sarah street and Washington avenue. Mrs. Leo J. Vogt will preside. The guests of honor will be Rene Ryter, missionary, and his wife, Mrs. Ryter, nurse, West Africa, and Miss Ann T. Reid of Chicago, district secretary of the Board of Foreign Missions. Miss Reid will speak in the morning on "Our Unfinished Task" and in the afternoon she will conduct a discussion entitled "Let's Talk It Over."

Devotional Services will be lead by the Rev. Dr. Leigh O. Wright, pastor of Giddings Church, and Mrs. L. W. Borgstede of the Cote Brilliante Presbyterian Church. They will be assisted by Mrs. Lydia Deever, Mrs. R. E. Steel, Mrs. C. D. Worley and Miss Matilda F. Salter. A musical program will be given by Mrs. J. F. Leschinsky, organist, and Mrs. C. E. Hartwein, soloist of Giddings Church. Luncheon will be served by the women of the church, under the direction of Mrs. E. C. Wells, president of the Guild Unit.

The Xavier Guild will hold its annual St. Patrick's Day party at the Gatesworth Hotel this evening at 6 o'clock. The Rev. Robert S. Johnston, S. J., president of St. Louis University; the Rev. William Bowdern, S. J., and the Rev. W. J. McGucken, S. J., will make addresses. Miss Julia Schmidt and Jack McCalpin will sing Irish songs. Mrs. George W. Clarkson and Miss Patrice McGrath are in charge of arrangements.

The Mothercraft Class of St. John's Methodist Episcopal Church, South, will hold its March social meeting and tea Friday afternoon at 2:30 o'clock in the Singleton Memorial Chapel. All women members of the church are invited. Caroline Delano Johnson, assisted by Madelene Schleicher Johnson, soprano, will give a program, "Leaves from Godey's Book." Wilhelmina Nordman, organist, and A. Marie Burke, pianist, will play three movements from a symphonic piece for organ and piano by Joseph Clokey, American composer.

Mrs. C. W. McKeague will be the hostess, and she will be assisted by Mrs. E. L. Papin, Mrs. E. P. Meiners, Mrs. Walter M. Lowry, Mrs. F. G. Kraft, Mrs. W. R. Humphrey, Mrs. A. J. Reimer, Mrs. Hildred C. Nickell, Mrs. J. L. Folk, Mrs. P. W. Spann, Mrs. X. P. Wilfley, Mrs. James T. Wengert, Mrs. O. V. Seed, Mrs. Albert Altvater, Mrs. J. A. Berninghaus, Mrs. Estelle Benz, Mrs. W. E. Broach, Mrs. L. E. Bright, Mrs. E. M. Johnson, Mrs. Albert Vigne, Mrs. Kennerly Woody, Mrs. T. C. Raley, Mrs. C. E. Stokes, Mrs. Harry W. Weise and Mrs. F. X. Sturm.

Mrs. George Gellhorn will speak before the Mothercraft Class of St. John's M. E. Church, South, this morning.

The Business and Professional Women's Club of St. John's Methodist Episcopal Church, South, will hold its monthly dinner and meeting at the church Thursday evening. Dinner will be served at 6:30 p. m., and the meeting will begin at 8 o'clock. Mrs. Samuel E. Newman will address the club and lead a discussion on "Scandinavian Explorers and Scientists." Members and their friends are invited.

Married women of the Resurrection Church will give a card party Thursday at the church auditorium, 3880 Meramec street, at 8 p. m. Transportation from Grand boulevard and Meramec street to the church will be provided.

The Women's Alliance of the Church of the Unity will give a card party at the home of Mrs. Francis H. Pough, 4 Lenox place, Tuesday afternoon, at 2 o'clock.

Members and friends of the Mothercraft Class of Grace Methodist Episcopal Church, Skinker boulevard and Waterman avenue, will be entertained at tea Tuesday afternoon at 2 o'clock at the home of Mrs. Harry G. Vollmar, 39 Broadview avenue, Clayton. Dr. John S. Bunting will speak on "A Man's Sight for Himself," and Louis F. Bunte will sing several numbers.

The Brith Sholom Sunday School, 6166 Delmar boulevard, will present a Purim masquerade and program arranged by the superintendent, Mrs. Edward Extein, Thursday evening at 7:30 o'clock.

The University City High School Senior Choir, directed by George J. Mechalson, will furnish music for the vesper service of the First Congregational Church, Wydown boulevard and University lane, this afternoon at 5 o'clock. Dr. Robert Porter will review "Kenilworth," by Sir Walter Scott.

The Women's Missionary Society of Cabanne Methodist Episcopal Church, South, will meet all day Wednesday at the church, Bartmer and Goodfellow avenues. Mrs. F. J. Martin will conduct the mission study class on "Orientals in American Life" and will present a young Chinese student who will speak. The Bywater Circle will serve luncheon at 12:15 o'clock. Mrs. M. B. Watts will lead the devotionals.

Miss Lenore Lane will give a three-act play, "Riches and the Lady," this evening at Trinity Methodist Episcopal Church, Thirteenth and Tyler streets.

Mrs. Walter C. Haeussler is giving a series of bridge parties at her home, 5767 Lindell boulevard, for the benefit of the Goodwill Nursery. She will entertain on the afternoons of March 20, 21 and 22.

The Women's Auxiliary of the Ethical Society will hold a semi-annual birthday party at a luncheon at 12:30 p. m. Tuesday in the Assembly Hall of Sheldon Memorial. All members with birthdays in months from April to September inclusive will be honored. A program will follow.

The Women's Council of the Dover Place Christian Church will sponsor a program of pictures, music and readings March 29 at 8 p. m. at the church. Mr. and Mrs. Stanley Wurtz and Robert Laughlin will provide the moving pictures. Mrs. J. W. Howe will give a violin solo, and Mrs. Hazel Heiliger will sing. Readings will be given by Mrs. Ruth Kelso Renfrow. The public is invited.

The Women's Association of the First Presbyterian Church, 7200 Delmar boulevard, will hold its regular monthly missionary meeting Tuesday after luncheon at 1 p. m. Mrs. H. E. Wiedeman will lead the devotionals, and Miss Ann T. Ried, secretary of the Board of Foreign Missions, will speak. Mrs. E. H. Chase will preside.

The annual meeting of the Woman's Missionary Society of the St. Louis Conference, Methodist Episcopal Church, South, will be held all day Tuesday at Centenary Methodist Episcopal Church, South, Sixteenth and Pine streets. More than 100 delegates will attend this meeting and the meeting of the Women's Missionary Council. Mrs. A. R. Walker of St. Louis, the president, will preside. The meeting will open at 9 a. m. with a Worship Service conducted by Mrs. R. H. Daugherty of Cape Girardeau.

The guest speaker for the day will be Mrs. Helen B. Bourne of Nashville, Tenn., who is secretary of Education and Promotion. She will also lead the Noontide devotional. Service of Remembrance will be led by Mrs. W. T. Carter, secretary of West Plains District. Mrs. J. T. Ricketts of Washington, Mo., will conduct the consecration service, and Mrs. George Allison of Poplar Bluff, Mo., treasurer, will conduct the pledge service. Others who will take part in the program are: Mrs. E. A. Kitchell, corresponding secretary; Mrs. H. F. Clinger, recording secretary; Mrs. M. D. Anderson, chairman of the Committee on Spiritual Life and Message groups, and Mrs. C. M. Hay, chairman of the Committee on Constitution and By-laws.

Among the officers who will attend are the following: Mrs. E. B. Watson, president emeritus; Mrs. A. H. Duwe, secretary of Young Women's Circles; Mrs. Carl Burris, superintendent of Christian Social Relations, aand Mrs. F. E. Williams, secretary of the St. Louis District; Mrs. J. N. Ross of Sikeston, Mo., vice-president; Mrs. W. T. Holley of New Madrid, Mo., superintendent of Children's Work; Mrs. R. H. Ballard of Chaffee, Mo., superintendent of study; Mrs. Minnie Sigler of Parma, Mo., superintendent of Literature and Publicity; Mrs. J. P. Brandon of Essex, Mo., superintendent of supplies; Mrs. Jeytha Riggs of Cape Girardeau, Mo., secretary of the Cape Girardeau District; Mrs. W. F. Talley of Fredericktown, Mo., secretary of the Farmington District, and Mrs. Elmer Peck of Malden, Mo., secretary of the Poplar Bluff District.

The Advisory Board of the Board of Religious Organizations will meet tomorrow morning at 10 o'clock at 4474 McPherson avenue. Tuesday Mrs. Walter E. Morris will conduct the meeting of the Methodist Unit at 10:30 a. m. at the same place. The Toy Shop Guild will meet Friday at 10 a. m. at the Old Courthouse, and the Evangelical Unit will meet Friday afternoon at 1:30 o'clock at Room 807 of the Equitable Building.

A day of recollection will be conducted at the Cenacle Convent, 7837 Natural Bridge road, Sunday, March 24, by the Rev. James Case, S. J. The first conference will take place at 10 o'clock in the morning.

Garden Clubs to Meet.

The Federated Garden Clubs of Missouri meet at Kirkwood from Thursday, April 4, to Sunday, April 7. The convention will open with a dinner at Sunset Hill Country Club. The speakers for the various meetings include Mrs. W. W. Keysor, George Moore of the Missouri Botanical Gardens and George Pring. Mrs. Hupp Tevis has charge of the arrangements.

Presiding at Meeting



MRS. JOHN W. PERRY, president of the Women's Missionary Council of the Methodist Episcopal Church, South, who is presiding at the twenty-fifth annual session of the council, being held at the Centenary Methodist Church, South. Mrs. Perry lives at Nashville, Tenn.

FERGUSON

MR. AND MRS. IRA BERRY and their son, Charles, of Alton, are guests today of her parents, Mr. and Mrs. Harvey E. Brown, 15 Royal place.

Mr. and Mrs. Maurice A. Frohock, 21 Hereford avenue, are entertaining his mother, Mrs. M. M. Frohock of Boston.

Mrs. Phil H. Sheridan, 420 Wesley avenue, gave a luncheon in honor of Mrs. M. M. Frohock Friday, March 8.

Mrs. Oscar Buder, Mrs. John C. Calhoun, Mrs. Burnet Outten, Mrs. Eugene Tavenner, Mrs. Robert Stephens and Mrs. Charles E. Galt were luncheon guests Tuesday of Mrs. Martin E. Galt, 123 North Elizabeth road.

The pupils of John M. Vogt High School will present the operetta, "A Song in My Heart," by Miss Mary Jane Badino, Friday and Saturday evenings in the school auditorium.

Miss Jane Coppinger, 46 Oliver avenue, entertained at dinner Wednesday evening eight of her classmates, who are members of the chorus.

Miss Bernadine Thompson, daughter of Mr. and Mrs. J. M. Thompson, 100 North Dade avenue, returned Saturday from Sand Point, Idaho, where she has been visiting her uncle, Dr. O. F. Page, for eight months.

Mr. and Mrs. John C. Atwood, 100 South Clay avenue, who have spent the last two months in Florida, are expected home today. They visited their son and daughter-in-law, Mr. and Mrs. Jack Atwood, in Philadelphia, en route home.

Mr. and Mrs. Edwin Farnham, who have been making their home in Santa Monica, Cal., are going to Miami, Fla., to live. Mr. Farnham has accepted a position as assistant chief engineer of an airline operating between Miami and Brazil. Mrs. Farnham, formerly Miss Betty Tiffin, is expected to visit her parents, Mr. and Mrs. W. H. Tiffin, 227 South Florissant road, before joining him in Miami.

Mr. and Mrs. L. P. Bretch, 42 Almeda place, entertained their bridge club last evening.

Mr. and Mrs. H. C. Pixley, 401 Carson road, have returned from a visit to New Orleans, Atlanta and Miami. Mr. and Mrs. Pixley are entertaining their son-in-law and daughter, Mr. and Mrs. Clyde H. Duncan of Fredericktown, Mo., and their small son, Clyde H. Jr., over the week-end.

Miss Catherine Layton, daughter of Mr. and Mrs. H. P. Layton, 317 North Elizabeth road, will leave Friday to spend the Easter vacation with relatives in Lexington and Versailles, Ky.

Miss Mary Blackburn's Sunday School class of the Methodist Church gave a shower Friday evening at the home of Mrs. Herbert Niehaus, 38 Beacon avenue, in honor of Miss Lilian Niles, whose marriage to Milburn Pitchford will take place March 30 at the Methodist Church.

Mrs. Ralph Magoon, 220 Tiffin avenue, was hostess Wednesday to Chapter F. H. of P. E. O. A study of the Constitution was given by Mrs. Edgar Cha[illegible], 224 Tiffin avenue.

THIS WEEK SPECIAL
CROQUIGNOLE WAVE $1
Complete—with 2 Shampoos & Set—New Sachets Used
MOUREEN OIL PERMANENT $2
Special This Week, Regular $5 Steam Oil Croq. Wave.. $3.50
Shampoo and Set..... 25c
FACIAL 50c
Open Eves.
FULLERTON BEAUTY SALON
Lobby Fullerton Bldg. 122 N. 7th, GA. 9525

LAST CALL!
Our Regular $3.50 Value
CROQUIGNOLE PERMANENT WAVE
At This Phenomenal SAVING
This Offer Expires March 31st!
Make Your Appointment Now
Special prices, Spiral Combination, European Realistic, French Ondulation, including our renew service on all permanents.
$1 COMPLETE
$5 French Oil Wave, Complete $2.45
Expert Licensed Operators
NOT A SCHOOL
OPEN EVENINGS
Shampoo and Finger Wave 35c
Cutter's BEAUTY SHOP
DOLPH BLDG. 625 LOCUST GA6089
OPPOSITE FAMOUS-BARR CORNER 7TH

NO MACHINE
EGYPTIAN HOT OIL PERMANENT
No Baking
No Pulling
No Wires
No Pipes
No Chemical Heat
$4.95 mo.
Usual $15 Value Arno Oil Scalp Treatment, 75c
Our Regular $5 Wave $3
Shampoo Set, 35c
Our Regular $3 Permanent $1.95
VERA DIEHL
4573 Gravois RI. 9408

STOUT WOMEN—
WOMEN AND MISSES of ST. LOUIS
IT'S LANE BRYANT BASEMENT
MONDAY—FOR UNBEATABLE
Coat Values
400 NEW $10.95 and $12.95 Quality Fashions!
$8
Sizes 14 to 20 : 38 to 50
Tweeds!
Checks!
Navys!
Sport Coats!
Polo Coats!
Dressy Coats!
Every Coat is beautifully lined . . . many with silk, . . . many with Ful-Glo! Handsome materials, youthful styles, details and trims make them positive sensations at $8!
A Smart Array of New SUITS $8
Every style! Every length coat! Sizes 14 to 20; 16½ to 30½, 38 to 44.
Lane Bryant Basement SIXTH and LOCUST

See Our Other Announcements on Preceding and Opposite Page
STIX, BAER & FULLER
GRAND-LEADER
NRA CODE

"Here's Your PASSPORT" TO COUNTRIES ALL OVER THE WORLD

THE ability of a new PHILCO to transport you to cities thousands of miles away will actually amaze you! Hear and enjoy programs from fascinating lands across the seas—all in addition to your favorite programs right here at home.

PHILCO'S matchless performance gives you more stations and greater distance—with tone that is unsurpassed in beauty and richness. Let us demonstrate the remarkable new PHILCO, the world's fastest selling radio!

PHILCO
A musical instrument of quality

NEW PHILCO 16X (Right)—$175
World-wide reception plus tone such as only PHILCO can give. PHILCO'S Patented Inclined Sounding Board is the greatest single development in scientific sound reproduction.
1 Its slant directs the straight-traveling high tones up to ear level, giving brilliance and clearness, otherwise lost.
2 Its large baffle area brings out all low tones, giving mellowness and depth.
RESULT: All music and speech are distinct and natural, as if the artists were present "in person."
And many other important PHILCO developments, including 4 Tuning Bands, Bass Compensation, Four-Point Tone Control, PHILCO Simplified Fast and Slow Motion Tuning, Super Class "A" Audio System, Auditorium Speaker, Shadow Tuning, Automatic Volume Control, Illuminated Station Recording Dial, PHILCO High-Efficiency Tubes, etc. Superb hand-rubbed cabinet of gorgeous, costly woods.

NEW CONSOLE $59.95
PHILCO 45F—Enjoy guaranteed foreign reception with this new PHILCO Console. Beautiful hand-rubbed cabinet of finest woods. Features Automatic Volume Control, Electro-Dynamic Speaker, Tone Control, Simplified Tuning, PHILCO High-Efficiency Tubes, etc.

BABY GRAND $42.50
PHILCO 66S—This powerful new Baby Grand tunes-in foreign stations in addition to your favorite American programs. Automatic Volume Control, Electro-Dynamic Speaker, Tone Control, Simplified Tuning, PHILCO High-Efficiency Tubes, etc. Cabinet of selected woods, with hand-rubbed finish.

PHILCO REPLACEMENT TUBES IMPROVE THE PERFORMANCE OF ANY RADIO

PHILCO The World's Leading Radio

10% DOWN Delivers Any Radio
Small Carrying Charge
Phone CEntral 6500 for a FREE Demonstration in Your Home
(Radios—Fourth Floor.)

IMPORTANT! To span oceans you need a good aerial. Install a PHILCO all-wave aerial to get everything your set is capable of giving.

New PHILCOS from $20 to $600

Stix, Baer & Fuller NRA CODE Downstairs Store

SEE OUR OTHER ANNOUNCEMENTS ON TWO PRECEDING PAGES



Just 100 at This Price New $8.95

Suits $6.95

Just 100 misses and women who wear sizes 12 to 20 will be lucky in choosing their Spring Suit at this remarkably low price.

Finger tip and three-quarter length Coats in swagger, fitted or bi-swing styles.

All well-tailored—developed in monotones and tweed mixtures in blue, gray, tan and green.

(Downstairs Store.)

THREE O'CLOCK SPECIAL

54 In. Silk Crepe

Heavy Quality! Washable! **67c Yd.**

Use this *extra wide* silk crepe for dresses, slips, pajamas, lingerie, etc.; large color selection including: Black, blues, tans, pink, orchid, Nile, tearose, eggshell, navy, turquoise and others. Limited quantity, be prompt. (Downstairs Store.)

SALE OF $5.00

Venus & Kabo Foundations



Corsetalls and Side Hook Girdles

$2.95

Corsetalls will give a smooth trim figure—of lovely fabrics, and heavy knit elastic; swami tops; with or without inner belt; included is a model that laces at the back and can be adjusted. GIRDLES are in 14-inch length—of brocade and Kendrick elastic; most of them have plush lined hook and eye tape; good size range.

$2.50 Girdles, Step-Ins and Corsetalls; variety of styles **$1.94**

59c Venus Broadcloth Bandettes; uplift or round-up styles **39c**

(Downstairs Store.)

CEDAROL CLOSETS

With the New Double Door

$1



- Made of heavy corrogated fiber board.
- Outer door has extended flap.
- Has two leather strap fasteners.
- Metal clothes hanger supports 110 pounds.
- All in one piece—easy to handle.
- Holds 8 to 10 garments.
- Size, approximately 60x20x15 inches.



A—New and exclusive reinforcing front panel prevents cabinet from sagging when filled with clothing.



B—New top and bottom cover construction gives added support to side walls and increased rigidity of cabinet.

(Downstairs Store.)



Sale! Just 6 to 25 of a Kind—Great Values

Curtains

Sell Regularly $1.29 to $2.95 a Set or Pair **99c**

TAILORED CURTAINS . . . PRISCILLA RUFFLE CURTAINS . . SWAGGER STYLES . . . BATHROOM CURTAINS . . . COTTAGE SETS—such a wide and varied selection, we can't begin to describe them—come see for yourself what really lovely Curtains can be bought for only 99c—of course you'll plan to come early.

(Downstairs Store.)

Ninon Tailored Curtains



Men's White or Blue Monogrammed

SHIRTS

All of Lustrous Broadcloth Monograms Put on the Sleeves **$1.10**

The fine, lustrous broadcloth of which these Shirts are made will give exceptional wear and launder nicely—your monogram on the sleeves give them an added personal touch. Sizes 14 to 17. Buy now all you'll need for Spring and Summer.

(Downstairs Store.)

ACETATE WAFFLE KNIT

Dresses

$2.99



You'll find them indispensable in your Spring wardrobes — a dozen styles to choose from in PASTEL SHADES AND WHITE.

Popular sports types with short sleeves—shirtmaker—Peter Pan or V necklines—zipper fronts—patch pockets—inverted pleats and button trims; self belts. Sizes 14 to 44.

(Downstairs Store.)



MONDAY SALE OF 11,700 YARDS FINER GRADE Linoleum AND FELT-BASE Floorcovering

Genuine Burlap Back CORK LINOLEUM

4-YARD WIDE ALL PERFECT SQUARE YARD **84c**

10,000 yards of $1.15 grade—offered at this low price because of discontinued patterns; all guaranteed perfect quality; cut from full rolls.

No. 2002—Small flagstone design in green, ivory and orange.

No. 2003—Very large irregular block design in green and ivory (marble effect).

No. 2004—Very large irregular block design in brown and ivory (marble effect).

No. 2011—Marble effect with various size blocks in black, green, ivory and rust.

Perfect Hardwood RUG BORDERING

Current patterns and colors; all two-inch effect of hardwood flooring; made on waterproof felt base; cut from full bolts.

24 inch; reg. 45c, yard . . . 26c
36 inch; reg. 55c, yard . . . 36c
72 inch; reg. 60c, sq. yd. . 42c

Discontinued Patterns of 49c Quality

ARMSTRONG & CONGOLEUM FLOORCOVER

6000 Yards—17 Patterns—Sq. Yard . . . **32c**

Armstrong's "Standard" and Congoleum "Crescent" qualities, also other well-known makes; fancy tile, block and irregular broken stone designs in green, blue, black, tan or gray; two yards wide; cut from full rolls.

(Downstairs Store.)

SCHOOL and COLLEGE LIFE

THE St. Louis University Playhouse Club, under the direction of Milton McGovern, will give a circle reading of "Everyman," fifteenth century morality play, this evening, at 8:30 o'clock in the School of Commerce and Finance, 3674 Lindell boulevard. Orchestral selections and the performance of two short plays will precede the reading, which will be followed by an informal reception. The playlets will be "Smog" by Walter D. Orthwein and "A Trick of the Trade" by Alice K. Brower of New York. Those taking part in the plays are: Miss Marybeth Godeau, Harry Corley, William Gallagher, C. A. McNeil Jr. and Eugene Boisaubin. Miss Edith Parks, L. Ferguson Barker, John Printy, Imaldo Simeone and Edward Simeone will provide the music for the plays.

The cast of "Everyman" includes: Miss Rosemary Hart Case, Miss Rosalie Rhedemyer, Miss Adele Daut, Miss Sue Adair, Miss Jane Champlin, Miss Virginia Gemmer, Miss Sadie Saap, Miss Inez Woodward, Miss Betty Rapp, Jack Lehmann, Frank Smuda, William Durbin, Clement Mihanovich, Leo Reid and Roger Bacon. The entertainment is open to the public.

The Alumnae Club of Washington University will hold its annual meeting and party for graduates and undergraduates of the university tomorrow at 8 p. m., in the Women's Building on the campus. Money will be raised for a new official university flag, to be presented to the university by the alumnae.

Entertainment for the party which will follow the meeting has been planned by Mrs. Carol Crowe Metcalfe. It includes a fashion show in which the university's Hatchet Queen and her four maids of honor will be among the models.

The regular lecture Wednesday night will be omitted this week, but classes and meetings will be resumed March 27, at 7:30 p. m.

Michigan University Alumpae will meet for dinner Tuesday night at 6:30 p. m., at the home of Mrs. A. B. Merriam, 911 Oleta drive.

Students of the dramatic department at Webster College will present "Antigone," a Greek tragedy by Sophocles, in the College Little Theater, Monday and Tuesday evenings at 8:15 o'clock.

The leading parts will be taken by Miss Mary Carroll, Miss Elizabeth Christman, Miss Marge Christman, Miss Mary Lou Kinkel, Miss Helen Liston and Miss Louise Schmucker. Other members of the cast are: Miss Doris Bick, Miss Virginia Carroll, Miss Virginia McCormick, Miss Rosemary Noland and Miss Jane O'Donnell.

Mrs. Anna McClain Sankey, head of the department of speech at Webster College, has directed the drama. Music by Mendelssohn will be played at both performances by Mr. and Mrs. Maurice Spver, violinist and harpist of the St. Louis Symphony Orchestra.

Phi Beta Chi, science club of Fontbonne College, will have its monthly meeting Thursday at 8:15 p. m. At this meeting the guest speaker will be Dr. Cornelius Dahm, an instructor in the department of mathematics at Fontbonne, and in the department of geophysics at St. Louis University. Dr. Dahm will speak on "Earthquakes and the Structure of the Earth."

The St. Louis Blackburn College Alumni Club will have its annual dinner Saturday, April 6, at the Kingshighway Presbyterian Church. Dr. William M. Hudson, president of the college, will be guest of honor.

Officers of the St. Louis section are Dr. Charles A. Stone, president, and Miss Ida May Hammond, secretary. The after-dinner program will be in charge of Mrs. Clayton Gerkin.

Winners of the David L. Grey oratorical contest at Hosmer Hall were Miss Lonabess Willcockson, first; Miss Rosmond Swisher, second, and Miss Helen Louise Lipp, third.

At the meeting of the Alumnae Board of the Academy of the Visitation the board decided to give a bridge party and fashion show Saturday, May 4, in the gymnasium of the school.

The Stephens College Dinner Club will have its monthly dinner party Tuesday evening at 6:30 p. m., at the Castilla Tea Room. Miss Kay Johnson is in charge of reservations.

Cyril Clemens of Webster Groves, cousin of Samuel L. Clemens, the humorist, will address students and friends of Hosmer Hall Thursday at 2 p. m. at the school, 6584 Wydown boulevard.

Le Cercle Francais of Hosmer Hall will meet Wednesday evening in the home of Miss Jene Adams, 7155 Amherst avenue, University City. The following initiates will be received into the organization at this time: Miss Virginia Carter, Miss Marie Chouteau, Miss Mary Johnston, Miss Patty Tilt, Miss Rosamond Swisher. Miss Margaret Carriere is sponsor of the club.

An international relations club was formed at Maryville College Tuesday, under auspices of the Carnegie Endowment for International Peace. Miss Elizabeth Gratz Thomas, teaching fellow in history of St. Louis University, and a member of the faculty of Maryville College, is the club adviser.

At the club election Miss Mary Meade O'Callaghan of Lafayette, La., was named president and Miss Betty Anne Witte of Peoria, Ill., secretary. Charter members of the club are: Misses Clara Marie Veith, Miss Maxine Knepper, Miss Sallie Leuer, Miss Anna May Padberg, Miss Marjorie Gauen, Miss Christine Griesedieck, Miss Mary Coffey, Miss Rosalie Fusz and Miss Eleanor Marron.

The first meeting is scheduled for Wednesday, March 20, in the alumnae room of the college. After a discussion of current topics, Rachelle von Catinelli of the Maryville art department will review "The Native's Return," by Louis Adamic.

A group of St. Louisans attended the annual gymnasium exhibition at Monticello Junior College, Godfrey, Ill., Friday evening. A series of folk dances in national costumes were an effective feature of the program, which included drills and musical numbers by groups of students.

Equal Rights Discussion.

The League of Women Voters will sponsor a meeting at the College Club Wednesday night at 8 o'clock to discuss the Equal Rights Amendment proposed by the National Woman's Party. Mrs. T. Walter Hardy, chairman of the Department of Government and Legal Status of Women of the Missouri League of Women Voters, will be chairman. Speakers, who will discuss the league's objections to the amendment are Mrs. George Gellhorn and Mrs. Jerome E. Cook.

Taking Part in Play



—Ashen-Brenner photo.

MISS MARY LOU KINKEL, daughter of Mr. and Mrs. A. J. Kinkel, 7619 Sutherland avenue, who will take a leading part in Webster College's presentation of "Antigone," tomorrow and Tuesday night at the school.

McCune Gill to Speak To Woman's Club

THE second of the Lenten lecture series sponsored by the St. Louis Woman's Club will be given Thursday morning at 11 o'clock. McCune Gill, well-known historian, will address the members and their guests on "Women Prominent in the Early History of St. Louis." Luncheon will follow, at which Mr. Gill is to be guest of honor.

Duplicate contract will be played Wednesday night after a 7 o'clock dinner. Mrs. Frederick Green, 6203 Washington boulevard, has charge of reservations, and Mrs. Leigh Turner of the bridge game.

PROF. HILLIS LORY TO SPEAK

To Address Contemporary Club on "Manchoukuo."

Prof. Hillis Lory, recently returned from Japan, where he lectured for three years at Hokkaido Imperial University, will speak on Manchoukuo before the Contemporary Club at Hotel Statler at 6:45 p. m., March 22.

His talk will be illustrated with motion pictures.

Ladies—Look—Listen!

Why Pay $5.00 When You Can Get the Beautiful HELENE CURTIS Oil Permanent for..... **$2**

MIRACLE WAVE $3 or 2 Waves for $5—Bring a Friend..

Moorish Oil $1.50

Shampoo and Set.....25c

FREE HAIRCUT

MARY T. BENDER

359 N. Boyle at Maryland

FRanklin 8680 Open Evenings

ADVERTISEMENT

Relieve Those

PIMPLES NOW

When your skin is irritated with pimples and red blotches from external causes, and you're crazy with itching torture, here's quick, sure relief. Get a 35c box of PETERSON'S OINTMENT at your druggist and rub this healing balm on the pimples. Feel the relief! Itching stops at once. Smarting disappears. Your skin will positively look better, feel better. And don't forget, PETERSON'S OINTMENT is wonderful to help heal itching feet and cracks between toes. Try it.

Sample of Ointment Free. Write Peterson Ointment Co., Dept. AT-46, Buffalo, N. Y.

TO SELL ANYTHING OF VALUE

Use Post-Dispatch For Sale Ads

CLEAN YOUR TEETH

your Dentist's way—



DR. LYON'S TOOTH POWDER

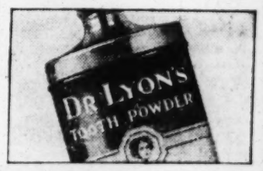
- ***100% Cleansing Properties*** Twice that of tooth paste
- ***Contains No Grit or Pumice*** Cannot possibly scratch the softest enamel
- ***Outlasts Tooth Paste 2 to 1***

THERE is nothing known that will clean and polish teeth so quickly and leave them so gleaming white—as POWDER.

That is why your dentist, when cleaning your teeth, as you know—always uses powder.

As it is only the powder part of any dentifrice that cleans, a dentifrice that is ALL POWDER just naturally cleans best.

Dr. Lyon's Tooth Powder is ALL POWDER—100% cleansing properties. This is more than twice the cleansing properties of tooth pastes.



Dentists everywhere recommend Dr. Lyon's Tooth Powder, because—teeth simply cannot remain dull and film coated when it is used.

Dr. Lyon's Tooth Powder cleans off all stains and polishes the teeth in a harmless and practical way that leaves them sparkling—many shades whiter.

Free from all grit or pumice, Dr. Lyon's Tooth Powder cannot possibly scratch, or injure the softest enamel.

Dr. Lyon's Tooth Powder keeps your teeth REALLY CLEAN and clean teeth mean—firm, healthy gums and the least possible tooth decay. Powder leaves your teeth feeling so much cleaner, your mouth so refreshed, and your breath so sweet and pure.

Once you use powder you will never go back to tooth paste. People by the thousands are changing daily.

Dr. Lyon's Tooth Powder is not only doubly efficient, but it costs only half as much to use. Even a small package lasts twice as long as a tube of tooth paste.

Dr. LYON'S TOOTH POWDER

WHITENS TEETH AS NOTHING ELSE CAN

Social and Civic Activities of Women's Clubs

Prof. Wiley D. Rutledge Jr., to Address Wednesday Club—Art Exhibit at Monday Club of Webster Groves — Junior Cheer Club Organized.

THE section of Social Economy and International Relations of the Wednesday Club, Mrs. Henry S. Caulfield, chairman, will meet at 1:30 p. m. Wednesday after luncheon. Miss Elizabeth Hays, leader, will introduce Prof. Wiley D. Rutledge Jr., dean of Washington University Law School, who will speak on "The Expanding Role of Government."

The meeting of the Current Topics section, Mrs. R. H. B. Thompson, chairman, will be held at 3 o'clock, Mrs. Frederick B. Hall, leader. Capt. Guy W. McLain, superintendent of the Missouri Intermediary Reformatory at Jefferson City, will speak on "The Boy Problem in Crime Prevention." "Shall Old Age Be a Curse or a Blessing?" will be the subject of a talk by Oscar Leonard, executive director of Committee for Old Age Security.

The Creative Work Class of the Wednesday Club will meet Friday morning at 10:30 o'clock. Mrs. Walter J. Knight will read her pageant, "The Oregon Trail," written for the Oregon Trail Centennial Committee. Mrs. Bessie Bown Ricker will present an original short story.

An exhibit of paintings by Miss Augusta Finkelburg at the Monday Club of Webster Groves will be open to the public this afternoon from 3 to 5 o'clock. Miss Finkelburg, an instructor in art in the St. Louis schools for 35 years, has just returned from Florida where she painted several pictures.

The Carondelet Woman's Club chorus will sing a group of songs and Mrs. Jasper Blackburn and Mrs. G. F. Goetsch will serve tea. At the meeting of the Current Literature group of the Monday Club tomorrow morning George M. Gibson will review "Lamb in His Bosom."

Tomorrow afternoon Miss Alice Shriver, director of physical education for women at Washington University, will speak before the Better Homes section on "Keeping Fit Through the Teens." The choir of the Webster Groves High School will sing.

Tuesday there will be a meeting of the handicraft group and Wednesday morning at 10 o'clock the dramatic class will meet. There will also be a meeting of the Parliamentary Law class that morning.

A Junior Section of the Cheer Club has been recently organized. This section, while being a separate and distinct club, having its own officers, will be closely affiliated with the senior members in their philanthropic work.

Officers of the Junior division are: Mrs. Aseline Weissert O'Brien, president, who is an active member of the Senior division; Mrs. Katherine Cervantes Day, vice-president; Miss Alice Garvin, secretary; Mrs. Marie Barrett Hartenbach, treasurer, and Mrs. Maragaret Schewe, chairman membership committee.

The Junior Section of the Cheer Club will taken active part, this year, in the benefit card party, which will be given Saturday afternoon, April 27, at Hotel Jefferson.

The St. Louis District of the Missouri Congress of Parents and Teachers will hold a district conference at Vandervoort's Auditorium, Wednesday. The morning session will be at 9:45 o'clock, and afternoon session at 1:30 o'clock. The program includes a vocal solo by Mrs. Ware Parham of Crystal City and an address by Dr. Frank L. Wright of Washington University. The conference will be attended by representatives from St. Louis, St. Louis County, Webster Groves, Ritenour, Maplewood, Wellston, De Soto and Jefferson County Councils. Mrs. D. J. Coolidge of Crystal City is district president and Mrs. Julius Kunz is president of St. Louis Council of the Parent-Teacher Associations.

The child study class of the Gundlach unit of the National Congress of Parents and Teachers will meet Thursday at 1:30 p. m. in the faculty room. The subject for discussion will be "Sex Education of the Grade School Child."

Uandi Literary Club will meet Thursday afternoon, at 2 o'clock at the home of Mrs. Harold Newcomb, 223 Portland terrace, Webster Groves, with Mrs. Robert E. Lynes and Mrs. Eli Rottman as assisting hostesses.

"Men in White," by Sidney Kingsley, which won the Pulitzer prize in 1934, will be discussed by Mrs. Edwin Waldemer. "Booth Tarkington, the Typical American Novelist," will be the subject of a paper by Mrs. Forey Stanford.

Current events of the drama will be given by Mrs. George Gephart.

The College Club members will meet Tuesday, at 3:30 p. m. Tea will be served with the following members as hostesses: Mrs. W. R. Tuley, Mrs. F. Barnes, Miss Lola Zelle, Miss Virginia Candy, Mrs. Roy Coffey, Mrs. H. Cunliff, and Miss Emma Coultas. Mrs. Nat Brown, organizer of Welcome Inn, will speak on that organization.

The Art Study group at 10:00 a. b. will be conducted through the New Cathedral by the Rev. Sylvester I. Tucker.

The Drama Study group will meet from noon to 1:30 p. m. An informal luncheon will be served. There will be a table reading of the play "Merrily We Roll Along" by George S. Kaufman and Moss Hart.

At 1:30 p. m., the contemporary Literature group will review two books. "I Went to Pitt College," will be reviewed by Mrs Arthur D. Lynch, and Mrs. Guy W. Karraker reviewing "James Shore's Daughter."

Friday at 4:30 p. m. The Current Literature group will hear Miss Lorine Pickett review "European Journey," by Sir Philip Gibbs. At 6:30 p. m. a buffet supper will be served.

At 8:00 p. m. The Socio-Economic group will present Miss Lucile Ewing and Miss Evalyn Beauford who will discuss "Women in Personnel Work." Both are graduates of the Prince School of Boston.

The Scottish Rite Woman's Club Dramatic Art Section will meet at the Scottish Rite Cathedral Tuesday for luncheon at 11:45 a. m. Mrs. Julius L. Bergs, chairman, will conduct the business session after which Mrs. Guy Randall will have charge of the program. Dr. Helen F. Gibson will play a piano number; Miss Genevieve Lilie will review "Merely Mary Ann"; Woodruff Marsalek, accompanied by Miss Clara Tarling, will sing; Miss Mary Teritz will read "Hiawatha's Wooing," and Miss Dorothy Virginia Davis, pianist, will play. A moving picture of the club members who took part in a playlet, "The Village School," recently will be shown by Mrs. Otto V. Vossmeyer.

The Music Section will meet Friday at 10 a. m. Wade Fallert will lecture on "Piano and Organ Music." Rehearsal for the Easter music will follow.

Mrs. Samuel B. Blair, 5843 Cates avenue, will be hostess to the Bay View Reading Club tomorrow at 2 p. m. The following program will be presented: Mrs. Claude Burton, paper on "Jean de La Fontaine," "Fables in Verse" Mrs. J. F. Nelson, and Perault's "French Tradition and Folk Lore in Verse," by Mrs. A. F. Hazeltine.

The South St. Louis Democratic Women's Club will meet at Carpenter Branch Library Wednesday, at 8 p. m. Mrs. J. Edward Bates, president, will have chrage of the meeting.

The Alpha Study Club will meet at the home of Mrs. Frank J. Keiser, 4296 Washington boulevard, Thursday, at 12:30 p. m. Officers will be elected. Mrs. B. A. Thompson will give the biography of Bernard Fay and a review of his book, "Franklin—An Apostle of Modern Times."

The Rubinstein Music Club will meet at the home of Mrs. A. V. Mahoney, 4615 Carter avenue, Thursday. Miss Bertha Donnelly will be the assisting hostess. The following members will participate in a program of Scandinavian music: Mrs. A. Hartman, Miss O. Williams, Mrs. H. C. Ritter, Mrs. H. A. Klittich, Mrs. H. L. Ruppert and Mrs. O. W. Dunbar.

The Charless School Parent-Teacher Association will meet at the home of Mrs. H. Dietrich, 2261 Missouri avenue, Thursday.

The Bel Canto Choral Club will meet at St. John's Methodist Episcopal Church, South, at 10 a. m., Wednesday, for rehearsal.

Irving School Mothers' Circle will meet at the school Tuesday, at p. m. A reunion of vice-presidents of the circle will be held.

The United States History Club will meet tomorrow at the home of Mrs. M. W. Alford, 4922 Labadie avenue. A book review of "The American," by Louis Dodge will be given by Mrs. W. T. Jones.

The Roosevelt High School Mothers' Circle of the National Congress of Parents and Teachers will meet in the library of the school at 2:45 p. m., Friday, for an election of officers. The annual reports of officers and committee chairmen will be given. Dr. A. H. Jones will speak on "Dental Examination of Children—What Did it Expose?"

The North Side Young Women's Democratic Organization will give a card party in the Stix, Baer & Fuller tea room Saturday afternoon, April 6, at 3 o'clock.

The St. Louis County Democratic Women's Club will meet at the Clayton City Hall Thursday at 2 p. m. Mrs. Oscar A. Doerman has been re-elected president. The officers elected are as follows: Mrs. W. M. Billups, Mrs. C. P. Wood, Mrs. F. R. Waller, Mrs. F. W. Carr, first, second, third and fourth vice-presidents, respectively; Mrs. J. B. Luckett, recording secretary; Mrs. T. P. Hyatt, corresponding secretary; Mrs. L. S. Barron, treasurer; Mrs. T. M. Young, auditor; Mrs. A. B. Crowe, historian; Mrs. C. P. Neff, parliamentarian and Mrs. Lewis G. Todd, Mrs. E. C. Pickel, Mrs. Edith F. Irvine, Mrs. Eugenia Slater and Mrs. A. Sloan Oliver, chairman of townships.

The Woman's Auxiliary to the St. Louis County Medical Society will sponsor a public relations program at the Clayton City Auditorium Friday, March 29, at 8 p. m. The speakers will be Dr. H. I. Spector, Assistant Health Commissioner of St. Louis and Dr. Richard S. Weiss, assistant professor of clinical dermatology at Washington University.

The Greater St. Louis Civic Players will meet Tuesday at 7:30 p. m. at the home of Miss Martha F. Jenkins, 7156 Princeton avenue. Miss Ida May Hammond will give a reading and Mrs. Phillip Craig will review "The Technique of the One-Act Play," by Robert Gannon.

The April meeting of the Pershing School Parent-Teacher Association will meet at the school auditorium Monday night, April 1, at 8 p. m. August Gloeckner, president of the Pershing School Parent-Teacher Association, will preside. The program will consist of a health playlet by pupils of room 16, under the direction of their teacher, Miss Bessie Slayton. Girls of the fifth and sixth grades will give a physical education demonstration in rhythm. This will be under the direction of Miss Vesta Tetley, physical education instructor. Pupils of the Ruth Elders' School of Dancing will give several numbers. Refreshments will be served at the close of the program.

The St. Louis Tercentenary Shakespeare Society will meet at Vandervoort's Auditorium tomorrow, at 2 p. m. Miss Ruth Brown, accompanied by Clara E. Thoms, will sing Shakespearean songs. Edgar C. Taylor will discuss "King Lear." Mrs. Cleveland Newton and Mrs. Laura Kosick will be hostesses. Mrs. Joseph Maserang and Mrs. John Franklin Noble will be ushers. The members of the Delphian Society have been invited to the meeting.

The Shakespeare Study Class will meet at 1 p. m., when Hugh K. Wagner will lead the study of "Coriolanus."

A guest day meeting and tea will be held by the Jewish Orphans' Home officers Tuesday, at 1:30 p. m., at the Y. M. H. A.

The Third District of the Missouri State Nurses' Association will be held tomorrow, at 8 p. m., at the Jewish Hospital Nurses' Residence. Miss Ruth Ingram, director of Washington University School of Nursing, will talk on "The Harmon Insurance Plan for Nurses."

The Sigel School Mothers' Club will meet at the school Thursday, at 2:30 p. m. Mrs. Charles M. Harris will have charge of the meeting.

The St. Louis Story Tellers' League will meet at the Forest Park Hotel Thursday, at 8 p. m. Miss Lily K. Heideman will be the leader. Mrs. Georgia McAdams Clifford, Mrs. Louis B. Hoch, Miss Flora Doran and Miss Ruth Bauer will give the program of stories. Miss Margaret Jane Lowis, accompanied by Mrs. H. P. Stellwagen, will sing.

The Carondelet Women's Club will meet at the Carondelet Library tomorrow night. Miss Elizabeth Goltermann will talk on "Modern Trends in Transportation." Music will be under the direction of Mrs. James Whipple. At the business meeting before the program there will be a report of the nominating committee.

The Advance Club will meet at the home of Mrs. George W. Payne, 1058 Tuxedo avenue, Friday. Mrs. R. E. Hodges will give a book review.

Minerva Chapter of the Delphian Society will meet at the Kings-Way Hotel Wednesday at 10:15 a. m. Mrs. O. T. Lademan will lead the discussion on "Egypt, Commander of Kings." She will be assisted by Mrs. Hattie G. Swenker, Mrs. Arthur Jones, Mrs. Lula Wickson, Mrs. Marie Brace, Mrs. B. E. Bradshaw, Mrs. Edith Barnett, Mrs. C. Tollin, Mrs. Helen Catt, Mrs. E. A. Newfold, Miss Vera Hicks and Miss Elsie Harvey.

The Cathedral Mothers' Club will give a home cooked buffet supper today at 5:30 o'clock at the school hall, 4430 Maryland avenue, in celebration of the eleventh anniversary of the club. A program will follow the supper.

Mrs. James W. Grace, Mrs. William A. LaBelle and Mrs. Leo Bergfeld are members of the reception committee and the following are members of the supper committee: Mrs. Edward Kennedy, general chairman; Mrs. George Leebolt, Mrs. Ben Hoffner, Mrs. Elizabeth Theriault, Mrs. Harry O'Meara, Mrs. Walter Carroll, Mrs. John Klein, Mrs. J. E. Read, Mrs. M. E. Russell, Mrs. John Ready, Mrs. P. A. Trenn, Mrs. James Miles, Mrs. Richard Lancaster and Mrs. Richard Whalen.

The Sherman School Mothers' Circle will meet in the kindergarten tomorrow at 1:30 p. m.

Rosetta Delphian Chapter will meet in the Church Federation room of the Y. M. C. A. tomorrow at 1:30 o'clock. Discussion of "Landscape and Still Life in Dutch Painting" will be led by Mrs. Daisy Stuart, assisted by Mrs. L. O. H. Erickson, Mrs. Martin Van Raalte, Mrs. G. A. Rice, Mrs. C. F. Mace Jr. and Miss Isabella Neil.

The Daughters of the Irondale Club will give a supper at the Food Craft Shop, 1120 Locust street, Thursday evening, at 6 o'clock, in celebration of the club's first anniversary.

Carpe Diem Literary Club will meet tomorrow at 1 p. m., at the Mutual Bank building. Mrs. R. F. Krohr will read a paper on "What the World is Doing Today." Members will discuss current events.

Great River Delphian Chapter will meet at St. John's Methodist Episcopal Church, South, at 10 a. m. tomorrow. Mrs. John F. Noble will lead the program on "As You Like It. Topic reports will be given by Mrs. John E. Hughes, Mrs. George A. Pettit, Dr. Nannie Chappel, Mrs. Roy C. Gans, Mrs. Frank Dolson and Mrs. R. E. Andrews. Character sketches will be given by Mrs. C. E. Stephens, Mrs. J. Sidney Forman, Mrs. Irene Smith, Mrs. Stella W. Barnes and Mrs. Thomas D. Shaffer.

Clayton High School Parent-Teacher Association will meet at the school Thursday at 8 p. m. The business meeting will be followed by a session of the School Debating Club. Each department of the school will be open for inspection.

The members of the New Era Club and their husbands will be entertained Tuesday at the home of Mr. and Mrs. Charles M. Hay, 9 Windermere place. Mrs. Hay is president of the club. W. F. Shay will show pictures of places of interest in Missouri. Music will be given by Mrs. P. E. Kaigler, Mrs. T. J. Rucker, Mr. and Mrs. Sanford Wise and Mr. and Mrs. M. R. Hammill.

Fidelis Delphian Chapter will meet Tuesday at 7:30 p. m. in the Church Federation room of the Y. M. C. A. The program, "The Dutch School of Counterpoint," and "Sixteenth Century Music," will be led by Miss Minnie Smith, assisted by Miss Marie Chitwood, Miss Lucille Schroer, Miss Mildred Wood, Miss Jeanette Patterson, Miss Ada May Smith, Mrs. Nellie Hill and Miss Vera Weiss.

The Women's Auxiliary, No. 29, to Typographical Union No. 8, will meet at 3745 West Pine boulevard Tuesday at 1:30 p. m. A card party will be held Wednesday at 8 p. m. at the home of the president, Mrs. C. H. Porter, 6142 Plymouth avenue.

The University Thimble Club will meet at the home of Mrs. F. N. Moseley, 12 Oakleigh lane, Wednesday at 2 p. m. Assisting hostesses will be Mrs. H. L. Kelley, Mrs. S. A. Herbert, Mrs. Edward Sills and Mrs. G. N. McDonald.

A winter tournament of games for school children will be sponsored by the Public School Playground Mothers' Club, starting Wednesday at 9 a. m. at Sherman Park Community Center. The games will be played on the single elimination basis.

The committee for the tournament is as follows: Mrs. J. Epstein; Mrs. E. C. Lynam, Mrs. C. Redford, Mrs. E. D. Jamison and Mrs. G. Getchman. The officers for the Public School Playground Mothers' Club, a city-wide organization, are Mrs. Harry Hoffman, president; Mrs. A. C. Gilbert, first vice-president; Mrs. J. Westerman, second vice-president; Mrs. Frank Fletcher, secretary, and Mrs. Theodore Bierdeman, treasurer.

The Woman's Auxiliary to the Railway Mail Association will give a tea for prospective members at the Saum Hotel Tuesday afternoon from 2 to 4 o'clock.

The Forethought Club will meet at the Art Museum Friday at 1 p. m. Mrs. J. G. Gatlin will be hostess. Miss Mary Powell will give a lecture.

The St. Louis Branch of the League of American Pen Women will meet Tuesday afternoon at Hotel Statler. Mrs. Flora Mae Howard, president, will present the prize for the best spring poem written by a member. Miss Audrey Elder, pianist, will play; William Butler will give a group of Irish songs, and readings will be given by Mrs. S. Louise Marsh and Mrs. Alys Dameron Weed.

The Anne Lindbergh Chapter of the Delphian Society will meet at the Kings-Way Hotel Friday at 2 p. m. The program will be conducted by Miss Vivian Prose, assisted by Mrs. Elmer Daab, Mrs. Lillian Byrd, Miss Mary E. Cunningham, Miss Isabel Steward and Mrs. R. M. Kirkpatrick.

Blewett School Mothers' Club will meet Tuesday at 2:45 p. m. in the

Continued on Next Page.

Program Chairman



—Murillo photo.

MRS. LEO B. FAGAN, chairman of the program committee for the symposium on "Christian Marriage," sponsored by the St. Louis Circle, International Federation of Catholic Alumnae, to be held at the Melbourne Hotel, March 26, April 1, 8 and 15.

19th Anniversary Of Temple Club

THE Temple Club will celebrate its nineteenth anniversary at a noon luncheon at Moolah Temple, Wednesday. The luncheon will be followed by a short business meeting after which cards will be played. Mrs. T. A. Hopkins, president, will have charge of the business meeting.

Mrs. Henry J. Jaeger is chairman of the hospitality committee. Mrs. Henry Falkenhainer, chairman of entertainment, will be toastmistress.

A feature of the party will be the presentation of the following past presidents of the club: Mrs. George T. Matthews, Mrs. Henry Falkenhainer, Mrs. E. H. Loffhagen, Mrs. A. L. Fay, Mrs. A. G. Bittner, Mrs. J. C. Sherman, Mrs. Otto A. Hampe, Mrs. G. F Griffin, Mrs. H. E. Baker, Mrs. E. S. Hager, Mrs. George Wilucki, Miss Marie Kron and Mrs. J. W. Chilton, an honorary president.

Civic Institute Board to Meet

THE general board, composed of the research and executive boards of the St. Louis County Women's Civic Institute, will meet at 11 a. m. Wednesday at the home of the president, Mrs. T. Walter Hardy, in Normandy. The board will be entertained at luncheon. At 2 p. m. there will be a meeting of the general membership. The program will be a discussion of the State and county welfare bills now pending in the State Legislature, led by Mrs. D. E. Horton, chairman of the Research Board, and Mrs. A. B. Crowe, chairman of the Public Welfare Department.

The executive board of the organization, composed of newly elected officers and those holding over for the next year, are as follows: Mrs. T. Walter Hardy, president; Mrs. C. P. Wood, vice-president; Mrs. Frank E. Walter, recording secretary; Mrs. T. P. Hornsby, corresponding secretary; Mrs. A. T. Grindon, treasurer.

Annual Business Women's Week To Open Today

THE St. Louis County Business and Professional Women's Club will join 1400 other clubs representing 55,000 business and professional women in the celebration of the eighth annual National Business Women's week, beginning today.

A feature of the St. Louis County observance will be a public relations dinner at Van Horn's Farm Thursday evening at 6:30 o'clock. Fifty civic organizations of the county and the Mayors and other officers of all the municipalities have been invited to attend and to join in a round-table discussion for community betterment. More than 200 members and guests are expected to attend.

Mrs. Pearl Gehrig, past president of the Missouri Federation of Business and Professional Women, will come from Salisbury, Mo., to discuss National Business Women's week and the organization of business and professional women. Mrs. Edith L. Matthews will speak on "As a Newspaper Woman Sees It." The Kebster College quartet and Mrs. W. H. Morton, who will be accompanied by Miss Ruth Raney, will sing. Miss Irleene Poe will give two readings. Mrs. Lillian Wilkinson of Clayton will preside, and Miss Grace Boyer, president, will give the address of welcome.

Miss Irene Rudder, chairman of the Public Relations Committee, is in charge of arrangements for the dinner. Other members of the committee are Miss Paula Hein, Miss Maudie Whitfield, Miss Amy Collins and Miss Elsie Bennet.

Medical Auxiliary To Hold Meeting

THE general meeting of the Woman's Auxiliary to the St. Louis Medical Society will be held at the Medical Building Monday, March 26.

Lessons in contract bridge will be conducted from 10:30 a. m. to noon, with Mrs. James A. Dickson in charge. Drill in parliamentary law, with Mrs. J. W. Shankland as leader, will be conducted from 12 noon to 12:45 p. m. Buffet luncheon will be served by the hospitality chairman, Mrs. E. Horace Johnson, and her committee at 12:45 p. m., after which the meeting will be held with the president, Mrs. Frederick S. Haeberele, presiding.

Mrs. F. G. Pernoud, program chairman, has arranged a book review, "The Barretts of Wimpole Street," by Miss Margaret Ann Keaney.

The March meeting of the Executive Board was held Wednesday, March 6, at which time delegates and alternates to be held at Liberty, Mo., May 7 and 8, were elected as follows: Delegates, Mrs. Joseph Trigg, Mrs. Edward H. Kessler, Mrs. Charles Thierry, Mrs. Roland Hill, Mrs. Roy Mason, Mrs. W. Antoine Hall, Mrs. Robert Mueller, Mrs. Carl Barck and Mrs. Alexander Kotkis.

Alternates, Mrs. S. J. King, Mrs. Heber B. Depew, Mrs. Frank Hinchey, Mrs. E. Horace Johnson, Mrs. H. Langsdorf, Mrs. Lex G. McCutchen, Mrs. A. F. Meisenbach, Mrs. A. G. Wichman, Mrs. Neil Moore and Mrs. John Paul Nemours.

In Charge of Dinner



—Sid Whiting photo.

MISS IRENE RUDDER, chairman of the Public Relations Commitee of the St. Louis County Business and Professional Women's Club. She will have charge of the public relations dinner, to be given by the club Thursday, to celebrate the eighth annual National Business Women's Week, March 17 to 23.

Musical Program By Tuesday Club

THE Tuesday Literary Club of St. Louis will present "The Skylarks" Tuesday afternoon at 2:30 o'clock in the Little Theater in the Artists' Guild building, with Doyne Christine Neal as director, an abbreviation of "Carmen" will be given in costume by Merleta Davis, soprano; Thelma Carroll, contralto; Waller Hornaday, tenor, and Frank Spahn, baritone.

Mrs. William L. Nelson will preside and will introduce three new officers, Mrs. Claude O. Pearcy, first vice-president; Mrs. E. J. Rekart, second vice-president, and Mrs. Harvey J. Bostwick, director. Hostesses will be Mrs. George H. Owen, Mrs. Austin W. Biggs, Mrs. E. E. Rudolph and Mrs. B. A. Thompson.

LEADING VALUES!

In High Quality Permanents



Styled to your personality — adapted to the texture of your hair.

NOW $3

Complete with Shampoo and Expert Finger Wave

This wave is a real value. It reconditions your hair, giving it new luster and more lasting beauty. Positively guaranteed and backed by a shop with a proven reputation.

NOW AVAILABLE AT ARTISTE SHOPPE

The New Wat-R-Stat $5 Complete

● No electric heaters ● No harsh chemicals
Perfect results on every type of hair

OIL WAVE Croquignole or Spiral $2 Complete

Phone CEntral 2620 — Artiste Shoppe — 613 Locust (4th Floor, Room 401 Equitable Bldg.)

Open Evenings—Immediate Service—North Side Famous-Barr

TRAVEL AND RESORTS TRAVEL AND RESORTS

LAST CALL!

EVERYBODY'S GOING ON THIS SPECIAL CARIBBEAN CRUISE VIA

M.S. Lafayette

See your Travel Agent

MAR. 29 • 18 DAYS
5441 MILES
$210 UP 8 PORTS—6 COUNTRIES

St. Pierre, Fort-de-France, Barbados, Port of Spain, La Guayra, Curacao, Colon, Kingston, Jamaica.

French Line
K. M. Jackson, Gen. Agt., 1007 Louderman Bldg., 11th and Locust Sts. Tel. MAin 0682.

TRAVEL AND RESORTS

39% LESS OCEAN to Europe



What "39% Less Ocean" Means In Travel Comfort

Two days of sheltered-water comfort and picture-book St. Lawrence scenery . . . time to meet your shipmates, play and dance, and get your sea-legs before you reach the sea. Then just a short dash across the ocean to Europe. Frequent sailings from Quebec beginning April: *Empress of Britain*, $220 up; *Empress of Australia, $157 up....First Class.* From Montreal: *Duchesses*, $149 up; *Mont* ships, $131 up....Cabin Class. Tourists Class on all ships, $188 up, round trip.

All-expense tours....4 weeks and shorter, $297 and up. Tours for every purse and purpose.

Excellent Train Service to Montreal and ship's side Quebec. Did you know that Europe is 365 miles nearer to St. Louis if you go Canadian Pacific.

Get travel-time map and bulletin of all-expense tours, ships' plans, and fare schedules from YOUR OWN AGENT or Canadian Pacific, Geo. P. Carbrey, General Agent, 412 Locust St., St. Louis, Missouri. Phone, GArfield 2345.

Canadian Pacific ...VIA ST. LAWRENCE SEAWAY

NO ELECTRIC; OIL STEAM CROQUIGNOLE PUSH UP WAVE



Is a wonderful discovery. Your hair is steamed in a cup, with oil lotion, giving your hair more life and strength. Your ringlets and waves are soft and beautiful. No dry heat, kinks, frizzes or discomfort. A wave any woman should be proud of .....

$5 $2 Complete

Our Regular $5 Paris Natural Croquignole PUSH-UP Wave

With your hair reconditioned free. A natural looking wave with as many waves or ringlets as desired. Has pleased thousands at $5. Now—

Our Famous Oil Croquignole Push Up Wave, $3

4 Granada Beauty Shops 4

6339 GRAVOIS Riverside 3526 | 5012 DELMAR ROsedale 5118 | 2913 HENRIETTA ST. PR. 9367 One Block North of Lafayette | 214 N. 6th St., Room 223—GArfield 6251

Join the Easter Parade in NEW YORK

See the Cherry Blossoms in WASHINGTON

ALL-EXPENSE TOUR IN PULLMANS

$79.50 Covers all necessary expenses (except meals in New York City).

Four Days in New York
Two Days in Washington

Lv. St. Louis 9:00 a.m., Sat. April 20
Arrive back home Saturday, April 27

Full particulars at 320 N. Broadway MAin 4288

BIG FOUR ROUTE

SOCIAL and CIVIC ACTIVITIES Of WOMEN'S CLUBS

Continued From Preceding Page.

school auditorium. A. H. Wyman will speak on "Planning for More Abundant Living." Dr. A. N. Blayney will discuss "A Dental Survey of St. Louis Schools." Refreshments will be served in the girls' gymnasium after the program.

The Fonthonne Mothers' Club will meet at the college Friday afternoon at 2 o'clock.

The Fortnightly Club of Kirkwood will meet Thursday at the home of Mrs. G. W. Hunt, 359 South Kirkwood road, with Mrs. C. J. Bernet as assisting hostess. Mrs. John Clayton will review "Uncle Sam's Attic." Mrs. H. J. O'Neil and Miss Eula Nunn will read papers.

Theta Chapter of Mu Phi Epsilon, honorary musical sorority, will meet Wednesday morning at the Musical Arts building. Miss Louise Byers, Miss Deborah Carnovsky, Miss Erma Welch, Miss Marie Butler, Mrs. Louis Hayward, Mrs. George Dieckman and Miss Albertina Flach will give the program. Miss Mabel Henderson and Mrs. Katherine Cowan will be hostesses.

Chapter O, of P. E. O. will meet at the Embassy Hotel tomorrow at 2:30 p. m. Mrs. C. H. Philpott will have charge of the program on Cottey College which will be presented by members of Chapter F. K. Mrs. M. E. Roisseau, Mrs. J. E. Bright, and Mrs. Laruee B. Croft will be hostesses.

The board of counselors of the Democratic Women's Club of St. Louis will give a breakfast in celebration of Thomas Jefferson's birthday Saturday, April 13. The club was the first Women's Democratic Club in the United States to organize under the plan of Mrs. Emily Newell Blair, former National Committeewoman from Missouri.

Mrs. Vida Mae Hamlin of Kansas City, Worthy Grand Matron of the Grand Chapter Order of the Eastern Star of Missouri, who has been in St. Louis for the last week, was the guest of honor at several luncheons and dinners. She was accompanied to St. Louis by her daughter Miss Isabel. Mrs. Hamlin will return to St. Louis the last of the month for an official visit to the Eastern Star Chapters of St. Louis and St. Louis County.

The Laclede School Mothers' Circle of the Parent-Teacher Association will meet Wednesday at 1:30 p. m. Officers will be elected. Mrs. Eden Clark will be one of the speakers.

The Morning Etude Club will meet at Baldwin Hall Wednesday at 10:30 a. m. The following will give the program, which is in charge of Miss Margaret Strassberger: Mrs. Edward De Pree, Miss Anna Louise Petri, Miss Vera Schlueter, Mrs. Robert Du Perrex, Mrs. Caroline Willer, Mrs. Emma W. Gutmann, Mrs. F. A. Ulmer, Miss Dorothy N. Lord, Mrs. Hugo Aschwetz, Mrs. Armin Pfisterer, Miss Minna Braun, Mrs. Bruno Strassberger and Mrs. Fred A. Niedner, Jr.

The St. Louis Grand Opera Chorus Club will meet at Hatzfeld Legion Post Hall, 4622 Olive street, Wednesday night at 8 o'clock. After a short business meeting a surprise recital will be given. Chorus rehearsal will follow.

The Jennie Ellis Keysor Delphian Chapter will meet at the home of Mrs. H. W. Crosby, 309 West Washington avenue, Kirkwood, Tuesday at 10 a. m. Mrs. R. T. Warner will be in charge of the program, which will be on French drama. Mrs. J. K. James and Mrs. H. C. Patton will give topic reports. "The Affected Young Ladies," by Moliere, will be read.

Chapter E. B. of P. E. O. will meet Friday afternoon at the home of Mrs. W. F. Cook, 663 Fairview avenue, Webster Groves. Mrs. H. L. Reader will be assistant hostess, and Mrs. W. A. Hackward will report on Cottey College. The annual election of officers will be held.

The Tuesday Club of Kirkwood will meet at the home of Mrs. Francis M. Allen, 130 South Plant avenue, Webster Groves. Mrs. J. L. Ashcroft will be assistant hostess. Mrs. George Gephart is in charge of the program.

Henry Shaw Delphian Chapter will meet at the Art Museum Wednesday at 9 a. m. Mrs. C. G. Miller will be the leader in the study of "The Umbrian School and Its Treasures." She will be assisted by Mrs. H. T. Batts, Mrs. D. Gache, Mrs. J. J. Lemen, Mrs. F. F. Gauch, Mrs. M. S. Breville and Mrs. Edward Farwell.

Philothea Delphian Chapter will meet at Carpenter Branch Library Thursday at 9 a. m. Mrs. Erwin A. Hagnell will give a resume of the reading program. The subject for the meeting will be "Renaissance Fiction and Chronicle." Mrs. Andrew E. Ittner will be the leader. She will be assisted by Mrs. Ruth Kuhn, Mrs. William D. Nansen, Mrs. James T. Lenney, Mrs. Fred Meyer, Mrs. Florence R. Hall and Dr. Marie D. Heising. After the meeting the chapter will hear a talk on "The Art of Oriental Rug Weaving" by John N. Seaman.

The University Delphian Chapter will meet at the University Methodist Church Thursday morning at 10 o'clock. Mrs. J. F. Wermuth will lead the study of "Renaissance Fiction and Chronicle," with Mrs. A. A. Mendonsa, Mrs. A. W. Altemus, Mrs. Roy Eilers, Mrs. Fred C. O. Johnson and Mrs. Brown giving topic reports.

The West Richmond Literary Club will meet at the home of Mrs. Ross R. Lewin, 7527 Forsythe boulevard, Clayton, Friday. Mrs. L. L. Collins will review "Sea Wall," by L. A. G. Strong.

The St. Louis Unit Women's Overseas Service League will meet at the Embassy Apartments for dinner Tuesday at 6:30 p. m. Mrs. Stella Chittenden and Miss Fanny Donahoe will be hostesses. Dr. Harvey Howard will be the guest of honor. He will tell of some of his experiences in China.

The following are the officers for the St. Louis Unit: Miss Rosalie O'Donnell, president; Miss Blanche Kacena, vice-president; Miss Helen Sullins, recording secretary; Miss Mary E. Ensign, corresponding secretary, and Miss May Erb, treasurer.

Miss Margaret S. Hickey will speak on "Training for Business," and Mrs. Mary Potter Love will discuss "A Business Woman's Business," at the dinner meeting of the Women's Advertising Club at Hotel Kings-Way tomorrow at 6 p. m.

The Women's Traffic Club of Metropolitan St. Louis will meet at the Busy Bee tearoom Thursday at 6:30 p. m. Walter Bockstahler from the office of the Federal Co-Ordinator of Transportation in Washington will be the speaker.

Clotho Club will be entertained Friday by Mrs. H. J. Symons, 5827 Enright avenue. The subject for study will be "Women of Today in South America." Mrs. Victor Kern will read a paper on their political and social status and Mrs. William Bloss will discuss their interest in fine arts.

The Ladies' Auxiliary of Alhambra Grotto will celebrate its nineteenth anniversary tomorrow at 8 p. m. at a birthday party at which charter members and the past queens and kings will be the guests of honor. The business meeting, over which Miss Gertrude J. Bishop as Aphrodite, Queen of Love, will preside, will be followed by entertainment.

The Clio Study Club will meet tomorrow in the lounge of the Winston Churchill apartments at 2 p. m., with Mrs. J. U. Menteer, president, presiding. The club is studying Missouri. Mrs. W. T. Miles will present a paper on the "Mound Builders"; Mrs. Celsus Orear will discuss steamboat days and Dr. Laura N. Chappell will read a paper on the Louisiana Purchase.

Jennings Women's Literary Club will meet at Jennings Union Church Thursday at 1:45 p. m. Mrs. C. Roland Miller and Mrs. H. I. Brown will be the hostesses. Mrs. W. B. Kinealy will give several character sketches from the novels of Charles Dickens and the musical program will be furnished by Mrs. William Hawtin, Mrs. J. R. Buss and Mrs. R. W. Whitworth.

The St. Nicholas Friday Club will meet at the home of Mrs. Paul Kaly, 5131 Cote Brilliante avenue, Friday at 1 p. m.

Ever-Ready Club will hold an election of officers at the Fairmont Hotel Thursday following luncheon at 12:30 p. m. Mrs. W. P. Jackson will be hostess. Mrs. R. K. Thornley, 4887 Bessie avenue, will be elected to membership. The club is sponsoring a junior club of 15 young women to be called Ever-Ready Juniors.

"On What Frontiers Are We Building" will be the theme for the nation-wide banquet of the Business Girls' League of the Y. W. C. A., to be held at 6 p. m. Tuesday, March 26, at the downtown building of the association, 1411 Locust street.

Simultaneously with the St. Louis group, business girls in all cities and towns in the nation where the Young Women's Christian Association is located will observe this annual event.

Miss Margaret Keuttner, president of the club, will have charge of the supper program. The talks, which will deal with various subjects of business interest to the league members will be given by Miss Clarabel Matzat, Miss Louise Zagar, Miss Amy King, Miss Alma Bachman and Miss Mildred Patterson, all members of the league.

The 500 girls will have as their guests Mrs. Herman Duhme Jr., Mrs. J. J. Fisher, Mrs. Thomas L. Anderson, Mrs. Thomas R. Collins, Mrs. Joseph H. Roblee, Mrs. T. C. Craig, Mrs. Fances Buckner and the presidents of the business and professional women's clubs of St. Louis.

The Monroe Parent-Teacher Association will meet at the school Wednesday. The Parent-Education class will meet at 1:30 p. m., and the business meeting will follow at 2 o'clock. Annual reports of department chairmen will be read and officers will be elected.

Mrs. John Kinealy will be hostess to Facts and Fiction Club Tuesday afternoon at 2 o'clock at the home of her daughter, Mrs. J. P. Wentworth, 7338 La Veta avenue. Dr. Laura Chappell will talk on "Provisional Government of Missouri." Mrs. Frank J. Keiser also will speak. Mrs. E. T. Curtis will review "The Rose of Old St. Louis," by Mary Dillon, and one of Shirley Seifert's stories will be read by Mrs. John Kinealy.

Officers will be elected.

The Missouri Chapter Delphian Society will meet Tuesday at 10 a. m. in the club room of the University City Hall.

There will be a double program, the first subject being "The Triumph of the West," with Mrs. J. Harvey O'Connell conducting. The second will be "The Athens of Pericles," with Mrs. S. C. Sherman conducting. Mrs. O'Connell and Mrs. Sherman will be assisted by Mrs. M. G. Daniel, Mrs. Chester A. Dougherty, Mrs. W. R. Wahlert, Mrs. J. A. Deeble, Mrs. H. D. Kipling, Mrs. J. C. Stiles, Miss Lenora Link, Mrs. J. J. Moriarty, Mrs. Richard Waltke, Mrs. R. L. Hughes, Mrs. C. V. Wilcox and Mrs. Richard Weisert.

The Student Department of the Musical Research Club will be held Tuesday at 3:30 p. m. at the Baldwin Hall. Mrs. Fern Whiteman Smith will speak on "Folk Music." Miss Ruth Phillips, Miss Bess Kiely, Miss Fern Klein, Miss Mildred Reifeiss and Miss Eunice Dorothy Koeppe.

The Forest Park College Club will hold its annual luncheon Saturday at 12:30 p. m. at the Castleraegh Apartments, 6820 Delmar boulevard. Mrs. A. E. Geitz, 203 Linden avenue, Clayton, has charge of the arrangements.

The Amacitia Club will meet Thursday at the Sayman Town Club to discuss its charity program for the year. Mrs. George C. Foster, the president, will have charge of the meeting.

Junior Hadassah will meet this afternoon at the Kings-Way Hotel. Miss Fannie M. Edelman, membership chairman, will report on the membership dance to be given the night of March 30.

The Legislative Committee of the Woman's Chamber of Commerce will meet at Hotel Statler Thursday at 2 p. m. Robert Denny will be the member. Mrs. Lydia Rothweiler is chairman for the meeting which will include a surprise entertainment.

Engaged



—Emme Gerhard photo.

MISS SARA STEINBAUM, daughter of Mr. and Mrs. Louis Steinbaum, 6137 Westminster place, whose engagement to Willard Z. Oxenhandler, son of Mr. and Mrs. Edward Louis Oxenhandler, 4469 Washington boulevard, will be formally announced at a reception this evening at the Hamilton Hotel.

MINERVA PRIMM'S MARRIAGE ON NOV. 17 IS DISCLOSED

Wed to Walter W. Wharton Week Before Sister, Louise, Eloped.

Miss Minerva C. Primm, daughter of Mrs. Samuel S. Primm, 6015 Cabanne place, was secretly married last Nov. 17, a week before the elopement and marriage of her debutante sister, Miss Louise Gervaise Primm, it was disclosed yesterday.

Minerva Primm's husband is Walter W. Wharton, son of Mrs. W. W. Wharton, 5431 Nottingham avenue. The pair were married by Mgr. James J. McGlynn, pastor of St. Rose's Church, as the culmination of a romance of a year. They have taken an apartment at 4146 Maryland avenue.

The bride made her debut several seasons ago, following her return from Europe, where she studied music and languages for three years. She attended the Academy of the Sacred Heart. Wharton was graduated from Christian Brothers College and is connected with the McQuay-Norris Manufacturing Co. She is 24 years old and he is 26.

Gen. Robert Shaw Oliver Dies.

By the Associated Press.

CHARLESTON, S. C., March 16.—Gen. Robert Shaw Oliver, who was Assistant Secretary of War in the administrations of Presidents Theodore Roosevelt and Taft, died here yesterday. He was in his thirty-ninth year. His body was taken today to Washington for burial. He was a native of Boston, and is survived by a son, and three daughters.

Address on Streamlining.

H. R. Grummann, assistant professor of mathematics at Washington University, will speak on "Streamlines and Streamlining" before the Electrical Board of Trade at 12:15 p. m. tomorrow at Hotel Statler.



VELVA
WAVE-IN-OIL
Curls Made in a Bath of Pure Oil
● No Baking. ● No Pulling.
● No Wire or Hose Connections.
● No Harsh Chemicals.
● You Can Walk About.
Shampoo and Finger Wave 35c $15 Value for 4.95
LA VERA BEAUTY SHOP
708 OLIVE — 14 YEARS IN ST. LOUIS — GA. 7944

College Sororities and Fraternities

Panhellenic

"THE ART OF MAKING JEWELRY" will be the subject of a talk to be given by Miss Ruth Barry, instructor in metal work in the Washington University School of Fine Arts, at the alumnae meeting of Sigma Kappa sorority Tuesday evening. There will be a display of jewelry of original design. The talk will follow a buffet supper to be served at the home of Miss Dorothy Kuhlman, 203 Parkhurst terrace, Webster Groves.

Robert E. Miltenberger was elected president of the alumni chapter of Sigma Alpha Epsilon fraternity at the annual banquet held last week. The vice-president is George Barnes and the secretary Edwin Bosse.

The annual spring bridge party and tea of Alpha Omicron Pi sorority will be given tomorrow afternoon at the home of Mrs. Ralph E. Johnston, 7207 Westmoreland drive. Mrs. Mildred Nickel will be assisting hostess.

Mrs. Harvey Reis, Miss Frances Troxell and Miss Edna Gordon will be hostesses for the supper meeting of the Delta Delta Delta Alumnae Alliance Friday evening in the student chapter rooms in the Women's Building.

Alumnae chapter officers elected last week by Gamma Phi Beta sorority are: President, Miss Elizabeth Henby; vice-president, Miss Marguerite Van Booven; recording secretary, Miss Alice Mullen; corresponging secretary, Miss Kathryn Ball; treasurer, Miss Vera Wilken. Mrs. Thomas H. Mize will continue to represent the soroity on the Panhellenic Alumnae Board. Mrs. William Becker will be alumnae advisor to the Washington University chapter.

The annual banquet of the Delta Gamma alumnae chapter will be held Saturday evening at the Gatesworth Hotel.

Mrs. Frank Henderson, president of Delta Zeta, has been elected to represent her sorority which recently joined the St. Louis Panhellenic Alumnae Association on the board of that organization.

The Washington University Chapter of Phi Beta Pi medical fraternity will give a dinner dance Saturday evening at the Osage Hills Country Club.

The March meeting of Alpha Phi alumnae will be held tomorrow evening at the home of Mrs. Louise S. Gempp, 7136 Lindell boulevard. Miss Frances A. Thompson will be assisting hostess.

The Alpha Gamma Delta alumnae chapter will have a dinner meeting Wednesday evening at the Saum Hotel. The hostesses will be Mrs. F. H. Skelly, Miss Virginia How, Mrs. E. W. Jones and Miss Lucille Robertson.

The Alpha Xi Delta Mothers' Club will meet Wednesday at the home of Mrs. J. C. Dassler, 307 Arbor Lane, Webster Groves. Mrs. Jesse L. Best and Mrs. I. M. Hoffman will be assisting hostesses. Luncheon will be served at 1 o'clock.

The Mothers' Club of Sigma Chi has elected the following officers: President, Mrs. E. J. Moors; vice-president, Mrs. J. W. Bohn; recording secretary, Mrs. C. T. Cooper; corresponding secretary, Mrs. Leah C. Langworthy; treasurer, Mrs. R. A. Waite and representative to the Council of Mothers' Clubs, Mrs. J. Porter Henry.

Mrs. A. R. Kloos, 5577 Waterman avenue, will give a luncheon Wednesday at her home for the Mothers' Club of Sigma Nu. The assisting hostesses will be Mrs. O. F. Schepman and Mrs. George E. Rahing.

The Kappa Kappa Gamma Mothers' Club will meet at 2 o'clock tomorrow afternoon at the home of Mrs. Clifford O. Scholz, 33 North Maple avenue, Webster Groves, with Mrs. Fred S. Milan, the president, presiding. The program will include an informal travel talk by Mrs. Clarence E. Jenks. Officers for the next year will be elected.

Mrs. Floyd H. Penney was elected president of the Pi Beta Phi Mothers' Club at a meeting held last week. Other officers elected are: Mrs. Lee W. Howell, vice-president; Mrs. Gilbert F. Close, secretary, and Mrs. Sverre Petersen, treasurer.

The Alpha Chi Omega Mothers' Club will meet at 2 p. m. tomorrow at the home of Mrs. Bernard W. Noel, 4874 Fountain place. Plans will be discussed for the annual spring party to be given April 24.

The Sigma Alpha Mu Mothers' Club has elected the following officers: President, Mrs. Anna Hoffman; first vice-president, Mrs. Isaac Baron; second vice-president, Mrs. Joseph Goldstein; recording secretary, Mrs. E. P. Schwartz; corresponding secretary, Mrs. S. M. Rosinsky, and treasurer, Mrs. Charles Rederer.

KIRKWOOD

MRS. S. A. MARTIN of Easton, Pa., and her daughter, Miss Elizabeth Martin, will arrive the end of the week for an indefinite stay with Mrs. Martin's brother-in-law and sister, Mrs. John H. Armstrong, 525 North Sappington road.

Mrs. Isaac B. Williams, 411 East Argonne drive, has as her guests her parents, Dr. and Mrs. J. M. Lockhead of Indianapolis, Ind., who will leave tomorrow. Mrs. Williams entertained at a tea in honor of Mrs. Lockhead yesterday afternoon. She was assisted by Mrs. Paul Rutledge, Mrs. Clarke P. Fisks, Mrs. Frederick Good, Mrs. Herbert Golterman, Mrs. John Jordan and Mrs. Gordon P. Henderson. Monday afternoon Mrs. Good was hostess at a tea in her honor, and Wednesday afternoon Mrs. Rutledge gave a tea for her. Both Dr. and Mrs. Lockhead were honored at a dinner party given Tuesday evening by Mr. and Mrs. John Jordan.

Mrs. J. M. Conner and her daughter, Mrs. J. S. Tatman, of Connersville, Ind., arrived Friday to visit their cousin, Mrs. B. L. Tatman, 221 Way avenue, for an indefinite time. Last Tuesday Mrs. Tatman gave a luncheon for Mrs. Maggie Rogers of Suchau, China, who is attending the missionary council at Centenary Church.

Mrs. Gordon P. Henderson, 135 Way avenue, gave a luncheon Wednesday in honor of Mrs. William Ely of Crystal City, Mo., formerly of Kirkwood, who will leave soon for Brussels, Belgium, to make her home.

Mrs. George A. Gothberg, 635 North Clay avenue, will be hostess at a dinner party at the Missouri Athletic Association Saturday evening.

Mrs. Harry Lincoln Higgins, 645 Scott avenue, was hostess at an informal luncheon Monday.

Mrs. Fred McAvoy, 317 West Madison avenue, returned recently from Joliet, Ill., where she visited relatives for six weeks.

Mrs. J. Ben Miller, 312 Central place, was hostess at a luncheon and bridge party Friday.

At the last meeting of the Parent-Teacher Association of the Junior-Senior High Schools, Miss Julia Wingfield spoke in place of John L. Bracken, who was unable to be present, and Mrs. Walter Wolf presided in place of Mrs. Everett C. Vogt, who was ill. The following officers elected: Mrs. Wolf, president; Mrs. T. Perry Smirl, first vice-president; E. H. Leeman, second vice-president; Paul Hunker, third vice-president; Mrs. Howard Warfield, treasurer; Mrs. Harold M. Davis, recording secretary; Mrs. H. L. Hammill, corresponding secretary, and Mrs. Hollis Suits, historian. These officers will be installed May 14 and chairmen of committees will be appointed at that time.

The third study meeting of the Department of Government and International Co-operation sponsored by the Kirkwood League of Women Voters will be held Friday at the home of Mrs. Daniel J. O'Keefe, 790 South Geyer road. Mrs. F. P. Tillman will speak on "Efforts of the United States to Regulate the Manufacture of and Trade in Munitions," and Mrs. B. F. Batts will talk on "Proposed Methods of Control of the Munitions Industry."

Mrs. William C. Sutton of Fresno, Cal., who has been visiting her mother, Mrs. Matthias C. Campbell, 419 Way avenue, is in Sikeston, Mo., as the guest of her husband's parents. She will return Tuesday or Wednesday.

Mrs. Matthias C. Campbell, 419 Way avenue, will give a Japanese Tea for the Woman's Home Missionary Society of the Webster Hills Methodist Episcopal Church Friday afternoon from 2:30 to 5 o'clock. She will be assisted by Mrs. Franklin F. Lewis, Mrs. Ben Morris Ridpath and Mrs. Henry Schlageman. Mrs. Lawrence Meyer of St. Louis will talk on her experiences in Japan, and Mrs. Harry L. Higgins will talk on "The Arrangement of Flowers in Japan." Mrs. William C. Sutton and Miss Betty Higgins will preside at the tea table.

Mrs. Paul Y. Versen, 215 East Argonne drive, left recently for San Antonio, Tex., to visit her father.

Miss Dorothy Mae Reichardt, daughter of Mr. and Mrs. C. A. Reichardt, 11 Schultz road, returned from the University of Illinois to spend last week-end with her parents.

The Osage Hills Garden Club will meet at the home of Mrs. Christ Ruehl, 805 Pontiac Trail, Friday afternoon at 1 o'clock. Assistant hostesses will be Mrs. Willard H. Guest and Mrs. A. F. Jepsen. John W. Cook will speak on "The Sporting Side of Gardening."

Chapter 2 of the associated Garden Clubs met Wednesday at the some of Mrs. J. C. Struthers, 135 Peake avenue, with Mrs. C. H. Franklin, 660 East Scott avenue, as assistant hostess. Mrs. W. A. Biesterfeldt and Mrs. H. F. Lofquist were in charge of the program on "Arrangement of Flowers for Amateur Display."

Mrs. J. C. Struthers, 135 Peake avenue, entertained at a dinner and bridge party last night for 12 guests.

PATRIOTIC SOCIETIES

THE St. Louis chapter of the Daughters of the American Colonists will meet at Jefferson Memorial at 2 p. m. Thursday, with Mrs. Joseph S. Calfee, national president, guest of honor. Mrs. Donald T. Wright will act as chairman and Miss Elaine Fabricius as assistant chairman. A history of the founding of Delaware will be given by Mrs. Clyde Nevling, and Mrs. Donald T. Wright will speak on the early history of North Carolina. Miss Helen Van Matre will tell of the founding of New Jersey. Mrs. William J. Armistead, pianist, will provide the music. Mrs. Glenn F. May, first vice-regent, will preside. Mrs. Edward Thurman Smith is program chairman, and Mrs. Charles H. Seay is regent.

The following State officers of the St. Louis area participated in the organization of a new chapter of the Daughters of the American Colonists at Cape Girardeau, Mo., on Saturday, March 9: Mrs. Edward Thurman Smith, honorary regent; Mrs. James K. Stribling, second vice-regent-elect; Mrs. Glenn F. May, treasurer, and Mrs. Jessymin Thurman Lewis, historian.

Mrs. Charles Parker Williams, historian of the St. Louis chapter, also attended.

The meeting was called at the Marquette Hotel at 11 a. m., and the chapter was organized, taking the name of Thomas Sanford, in honor of the colonial ancestor of the organizing regent, Mrs. C. A. Vandivort, who was elected chapter regent. Other officers elected were: Mrs. Fred W. Groves, first vice-regent; Mrs. M. E. Leming Jr., second vice-regent; Mrs. Harry Allard, recording secretary; Mrs. R. L. Beckman, corresponding secretary; Mrs. C. R. Gibbs, treasurer; Mrs. Lois McKinnis, registrar; Mrs. Stanley Brown, historian; Mrs. D. J. Keller, chaplain. Mrs. Samuel Payne, chairman of the By-Laws Committee.

A luncheon at 1 o'clock followed the organization meeting. Mrs. Robert Burett Oliver, designer of the Missouri State flag, was one of the speakers.

Mrs. Carl F. G. Meyer, 7330 Maryland avenue, will entertain members of Jefferson chapter of the Daughters of the American Revolution and their guests tomorrow afternoon. Miss Marietta Schumacher will present a group of songs and Mrs. H. Lyle Campbell will recount incidents of her recent trip to Washington, when as a member of the delegation from St. Louis she was a luncheon guest of Mrs. Franklin D. Roosevelt.

The Matthew Fontaine Maury chapter of the United Daughters of the Confederacy, will hold a benefit "May day" card party May 1, at the Kings-Way Hotel. The proceeds of the party will go to the educational and relief funds. Mrs. T. Wistar White is chairman of the Arrangements Committee.

The meetings of the Ladies' Auxiliaries to the Veterans of Foreign Wars of the United States have been scheduled as follows for this week; Seventh Division of the Ladies' Auxiliary to the Seventh Division Post No. 2340, tomorrow at 3309 South Grand avenue; George H. Durfee Auxiliary to Post No. 324, Tuesday at 8 p. m., at 3737 West Pine boulevard; A. J. Aloe Auxiliary to Post No. 1663, Tuesday at 8 p. m., at 2345 Lafayette avenue; Santiago Argonne Auxiliary to Post No. 1102 Tuesday, at 2354 Lafayette avenue; Patrick Flemming Auxiliary to Post No. 2637, Wednesday, at 8 p. m., at St. Rose's School Hall, Goodfellow and Etzel avenues; Fred C. Carter Auxiliary to Post No. 1183 Wednesday, at 8 p. m., at 3917 Lindell boulevard; Anthony W. Gallagher Auxiliary to Post No. 877, a social meeting Thursday, at 8 p. m., at 3917 Lindell boulevard.

Salon No. 17, "8 Femmes et 40 Chapeaux"; headed by Mrs. John J. Barada, will meet at the Melbourne Hotel Wednesday evening. A social hour will follow the business meeting.

The Martha Washington Unit No. 128 of the Steuben Society of America will give a luncheon and card party at Liederkranz Hall, Tuesday.

Mrs. William Schumacher, 3003A Meramec street, secretary-treasurer of the McKinley sewing circle, entertained the group at home Thursday.

The St. Louis Chapter of the National Society of the United States Daughters of 1812, will meet Wednesday at 2 p. m., at the home of Mrs. Josh Lowis, 1346 Aubert avenue Miss Jane Lowis will be assistant hostess. Mrs. John Howard Lincoln, president, will preside.

Delegates to the annual associate council of the National Society of the United States Daughters of 1812 from the St. Louis Chapter by virtue of their office are: Mrs. L. M. Ottofy, honorary State president and State parliamentarian, represented by Mrs. John Trigg Moss; Mrs. A. J. Burk, State treasurer, represented by Mrs. Edward Perry Walsh, and Mrs. John Howard Lincoln, State registrar.

Mrs. Herbert R. Kreitz will represent the chapter president.

Unit No. 89 of the American Legion Auxiliary of the St. Louis Fire Department will give a card party at Walter Hatzfield Post clubhouse, 4622 Olive street, Tuesday, at 1:30 p. m.

The Barbara Frietchie Tent No. 8 of the Daughters of the Union Veterans of the Civil War, 1861-65, will sponsor a card party at the club assembly hall, 3640 Olive street, tomorrow, at 1:30 p. m.

The Betsy Ross Society will give a St. Patrick's day luncheon at Bevo Mill Wednesday, at 12:30 p. m. Mrs. Theodore F. Koers, president, will preside. Isaac A. Hedges will speak on beautification of the river front. Mrs. Joseph T. Davis will discuss women's federated club activities, and Mrs. Kate Butler will sing a group of Irish songs accompanied by Miss Melva McCormick.

Others participating in the program are: Mrs. Fred Puls, who will recite "Mrs. Fogarity's Christmas Cake"; and the following pupils of La Vergne Blisner School of Dancing: Miss Helen Willes, Miss Eileen McIvory, Miss Mildred Lockmoeller, Miss Eileet Jane Morrisse, with Miss Fredia Maurer at the piano.

Miss Mayme Dickmann hospitality chairman, will be assisted by Mrs. C. A. Logeman, Mrs. William L. Baumann, Mrs. James Finnegan, Mrs. C. C. Hardcastle and Mrs. Theodore Lang.



Permanent Waves
NU OILETTE
A Successful, Long Lasting Reconditioning Permanent. $2
SHAMPOO and SET.....25c With Adv.
Reg. $6 Value Nestle Superoil $3.50
Combination . . . $2.75
Croquignole Ends . $1
ST. LOUIS BEAUTY SHOP
5873 EASTON — EV. 9721

SOCIETY in WEBSTER GROVES

MRS. ARTHUR T. CHAMBERS, 119 Portland terrace, left Friday for Atlanta, Ga., to attend the wedding of her niece, Miss Sidney Klein, daughter of Mr. and Mrs. E. W. Klein, to Lloyd Davis of Savannah, Ga., Thursday afternoon at 5:30 o'clock at St. Mark's Church. Following the wedding Mrs. Chambers will go to Ozark, Ala., to visit relatives for two weeks. She will be accompanied home by her mother, Mrs. James Tilley.

Mrs. Lillian F. Obear, 32 Oak terrace, had as her guest last week, her sister-in-law, Mrs. J. E. Davenport of Milwaukee, Wis. Mrs. Obear entertained the members of her club in her honor Saturday evening, March 9, at a bridge party followed by a midnight supper.

Mr. and Mrs. John W. Laffey, 141 Edgar road, and their young daughter, Gail, left Friday for New Jersey where they will make their home. Tom Curtis, son of Mr. and Mrs. Edward Glion Curtis, 453 Gray avenue, gave a buffet dinner party for them Thursday evening.

Miss Kathrwn Ball, daughter of Mr. and Mrs. J. Elmer Ball, 524 Lee avenue, will entertain at an informal tea this afternoon from 4 to 6 o'clock. Mrs. Ball will receive with her, and her sister, Miss Marjorie Ball, and a cousin, Miss Ruth Turner, will serve.

Mrs. James Milne, 237 Rosemont avenue, will give a dessert luncheon Wednesday afternoon for the mothers and daughters of the Wednesday Club of Webster Groves which recently celebrated its forty-fifth anniversary. Among the guests will be Mrs. Milne's sister, Mrs. Hugh Jackson of Toronto, who has been visiting in Batesville, Ark., and Mrs. Martin H. Clapp of Scarsdale, N. Y. Mrs. Clapp and Mrs. Jackson will visit Mrs. Milne for two weeks.

Miss Elizabeth Tenney, daughter of Mr. and Mrs. E. H. Tenney, 346 Oakwood avenue, entertained members of the Gaycraft Studio at luncheon Friday.

Mrs. Pearly Hutchinson, 125 Helfenstein road, was hostess to her sewing club Wednesday at a luncheon at the Woodlawn Inn in Kirkwood.

Mrs. C. R. Littlefield, 452 Gray avenue, will leave Thursday for Biloxi, Miss. She will be accompanied by Mrs. J. P. Margeson of Milwaukee, Wis., formerly of Webster Groves.

Miss Rubye Laura Wachter, daughter of Mr. and Mrs. Harry A. Wachter, 54 Mason avenue, returned March 9 from a visit to New Orleans, Pensacola, Fla., and Macon, Ga. Her sister, Miss Frances Wachter, who accompanied her, will visit her aunt, Miss Ruby Ewing in Jackson, Miss., before returning.

Mrs. Wachter was hostess to the Margaret McClure Chapter of the United Daughters of the Confederacy Monday afternoon.

Mrs. Emily F. Russell, 314 Park road, left recently for Chicago to visit Mr. and Mrs. Jeff King for two weeks.

Miss Virginia Stone, 25 South Maple avenue, and Miss Louise Wilson, daughter of Mr. and Mrs. Alfred C. Wilson, 21 Sylvester avenue, entertained at a surprise bridge party and shower Tuesday evening at Miss Wilson's home in honor of Miss Gertrude Walker, daughter of Mr. and Mrs. Charles J. Walker, 301 Bompart avenue. Her marriage to Floyd R. Gibson of Kansas City will take place next month.

Mr. and Mrs. P. R. King, 14 Algonquin lane, returned recently from a visit to Biloxi, Miss., and New Orleans, with Mr. and Mrs. Carl Lawton, Clayton and Price roads.

Mr. and Mrs. Louis Wolf, 117 South Maple avenue, and their daughter, Miss Helen Dorcas Wolf, spent several days last week in Chicago. Mrs. Wolf's brother and sister-in-law, Mr. and Mrs. Frank H. Below Jr. of Faribault, Minn., will arrive Saturday to spend 10 days with Mr. and Mrs. Frank H. Below Sr., 117 South Maple avenue.

The following young women, students at Stephens College, Columbia, Mo., returned here Thursday for their spring vacation: Miss Anne Blackinton, Miss Helen Davis, Miss Betty Jean Ely and Miss Dorothy Schulenberg.

Mrs. Harry S. Holbrook, 9 Oak terrace, will give a tea for the Hilltop Club Thursday afternoon.

Miss Viola Comfort, daughter of Mr. and Mrs. Clarence R. Comfort, 215 North Gore avenue, recently was elected president of the Randolph-Mason chapter of Kappa Alpha Theta.

Mrs. Frank Fuchs, 746 Newport avenue, entertained friends of Mrs. J. S. Weisenborn, 430 Marion avenue, at tea Friday afternoon in honor of Mrs. Weisenborn who, with her husband and children, will leave Thursday for Charlotte, N. C., to make their home. Among those who served were Mrs. Weisenborn's sister, Mrs. Mercedes Penn, and her sister-in-law, Mrs. Arthur Weisenborn of St. Louis.

Miss Marjorie Steele, who attends the University of Illinois, spent last week-end with her parents, Mr. and Mrs. Thomas F. Steele, 123 West Jackson road.

Mrs. J. K. Stribling, 230 Blackmer place, was hostess to the Daughters of the Colonist Thursday at her home.

The First Congregational Church will have its annual birthday luncheon Thursday at 12:30 p. m. Mrs. C. R. Littlefield is in charge of arrangements.

MRS. MARY COOK, WIDOW OF CHAMPAGNE MAN, WEDS

Married to Roland G. Willms of New York in Church at Bowling Green, Mo.

Mrs. Mary Dorsey Cook, widow of Ellis Wainwright Cook, who was president of the firm manufacturing Cook's Imperial champagne, has been married to Roland G. Willms of New York, it was announced yesterday.

The wedding ceremony was performed Thursday at a Bowling Green (Mo.) Presbyterian Church. Mr. and Mrs. Willms, on their return from a wedding trip to Chicago, will make their home at 5783 Lindell boulevard, where the bride has resided for many years.

Ellis W. Cook, who succeeded his father as head of the American Wine Co., died in 1928 of injuries suffered in an automobile accident near Staunton, Ill., when returning from a hunting trip.

CROQUIGNOLE WAVE
Beautiful Wave, Ringlet Ends, $1.00
Finger Wave, 25c Hair Trim, 25c
AMBASSADOR SHOP
Fifth Floor Ambassador Theater Bldg.
411 N. 7th (Room 501) . GA. 6179



YOU'LL LIKE THE
Wonderful Waves
In Ray's Pre-Heated
RUSSIAN OIL
MACHINELESS
PERMANENT
Ends Not Affected by Hair-Cutting. Absolutely No Wires or Rubber Hose Connected to Your Head
● No Harmful Chemical
● No Dangerous Heat
● No Gluey Lotions
● Self-Curling
During the time the PRE-HEATED Oil is Penetrating Your Hair and creating your lovely wave, you are free at all times to walk around and do whatever you wish.
RAY'S WAVE SPECIALS
Spiral, Croquignole or Combination. Beautiful! Easy to care for. Regular $5 value. Complete.... $1.95
OIL OF PALM
Either Spiral, Croquignole or Combination. Regular $7.50 value. Complete..... $3
RAYS BEAUTY SHOPS INC.
5964 Easton EV. 9592 — 7227 S. B'dway RI. 9501
821 Locust CE. 1910 — 7274 Manch'ter HI. 9222

For RESULTS
in calling help, renting, selling or in recovering lost articles—
Use Post-Dispatch "Wants"

PARTIES and MEETINGS

COMMITTEE chairmen have been named for the performance of "The Other Ghost," which Iota chapter of Omega Phi Tau sorority wil lgive late in April. They are: Miss Dorothy Smith, publicity; Miss Aileen O'Donnell, Miss Alta Jackson, Miss Evelyn Mueller, and Miss Betty Crabtree, ushers; Miss Fern Lovely, stage manager; Miss Julia Vormehr, orchestra; Miss Helen Pentz, programs; Miss Eloise Leve, tickets; Miss Anna Louise Kuppinger, properties; Miss Martha Siegel, posters; Miss Dolores Morrison, chairman of patrons, assisted by Miss Marcella Lueken, Miss Marceline Doriot Schweiger, Miss Melberne Steeger, Miss Catherine Goolsby, Miss Dolores Leve, and Miss Esther Jetty.

Dr. Reinhold Niebuhr of the department of social ethics at Union Theological Seminary in New York, will speak at Soldan High School tomorrow at 8 p. m., under the auspices of the St. Louis League for Industrial Democracy.

Miss Zelda Becker, daughter of Mr. and Mrs. Sam Becker, 1361A Belt avenue, was the guest of honor at a bridal shower given for her last Sunday afternoon by her aunt, Mrs. Abe Brown, 1429A Temple place. Buffet supper for about 75 guests was served later in the evening.

The country club committee of the Catholic Women's Association will give a card party this afternoon at 2 o'clock at the Catholic Women's Association Hotel, 4337 Maryland avenue.

Delta Gamma alumnae literary section will meet Wednesday at the home of Mrs. G. H. V. Melone, 34 Oak terrace, Webster Groves.

The St. Louis section of the National Council of Jewish Juniors will give a marionette show next Sunday, at 3 p. m. at Hotel Kingsway. Miss Berenyce Schwartz and Miss Louise Gershbock are in charge of the performance.

The Ladies' Auxiliary of St. Domenico Italian Orphans' Home will sponsor a card party at Garavelli's, De Balivere and De Giverville avenues, Wednesday at 1:30 p. m., for the benefit of the home.

Dr. and Mrs. William H. Burroughs, 3456 Hawthorne boulevard, entertained about 70 friends at a mixed tea at home last Sunday afternoon. The tea table was decorated with a centerpiece of yellow roses and candelabra holding ivory tapers.

Miss Mildred Pohlig was formally pledged to Epsilon chapter of Sigma Epsilon sorority at a meeting Monday evening at the Forest Park Hotel.

Phi chapter of Phi Sigma Lambda sorority will install the following officers later this month: Miss Marcella Julius, president; Miss Gladys Reardon, vice-president; Miss Virginia McCormick, recording secretary; Miss Mildred Rickland, corresponding secretary; Miss Helen Sipeer, treasurer, and Miss Dorothy Daly, historian.

Miss Carolyn Courtney of Sedalia, Mo., will give her graduation recital in oratory at Lindenwood College Thursday at 11 a. m. in Roemer Auditorium. She will read the play, "If I Were King," by Justin Huntley McCarthy.

A silver tea will be given from 1 p. m. to midnight today at the home of Mr. and Mrs. Gustave Klausner, 5601 Washington court, for the benefit of the St. Louis Chapter Hadassah.

The Daughters of Brith Sholom will meet tomorrow at 1:30 p. m. at the synagogue.

Temple Israel Sisterhood will meet tomorrow at 2 p. m. at Lem Harrison Hall. F. Cowles Strickland, director of the Little Theater, will speak on the theater of 1935.

The Mothers' Club of Christian Brothers' College will give a luncheon and card party at 1:15 p. m., Tuesday, March 26, in the college cafeteria. Reservations are in charge of the club and Mrs. John Falk, who is president of the organization.

This week will be vocation week at the Ursuline Academy. The Rev. Sylvester P. Juergens, S. M., president of Chaminade College, will speak at 9 o'clock tomorrow morning on the importance of choosing a state of life. Various other lectures have been scheduled for the week.

The Girls' Auxiliary of the J. O. O. F. H. will give a card party at the Y. M. H. A. Tuesday at 8 p. m.

Sherman Park Girls' Athletic Club gave a St. Patrick's dance last night at Sherman Community Center, Kingshighway and Easton avenue.

The Irish Hurlers will hold a St. Patrick's Day celebration tonight at the Crystal Ball Room, 3917 Lindell boulevard. The Sons and Daughters of the Emerald Isle will give a special program of songs and dances.

Epsilon Omicron Chapter of Delta Theta Tau Sorority celebrated its third anniversary at a dinner and bridge party at the Fairmount Hotel Thursday evening. A large birthday cake surrounded by flowers and green tapers decorated the tables. Miss Mabel Woody, vocalist, and Miss Adeline Giles, pianist, provided the music. In addition to the 29 active members the guests included Mrs. J. F. Connor, Miss Fannie Sharp, Mrs. Virginia Kountz and Miss Viola Fuller.

Delta Kappa Nu Sorority opened its rush season last Sunday afternoon with a tea at the Park Plaza for Miss Melba Drockelman, Miss Virginia Sutter, Miss Millie Small, Miss Mitzi Werner, Miss Helen Warth, Miss May Smythe, Miss Lois Plackemeyer, Miss Mary Foley and Miss Patricia Sweetin.

The rushees will be entertained next Sunday at a theater party, and at a bridge party April 7, at the home of Miss Virginia Spack, president of the sorority, 7101 Princeton avenue, University City.

The physical education classes of Xavier High School for Girls will present a program of song and dance in the gymnasium of St. Louis University tonight at 8:15 o'clock. Music for the occasion will be furnished by the St. Louis University High School orchestra. The dances are under the direction of Miss E. W. Saunders.

Alpha Chapter of Delta Epsilon Phi sorority held a formal pledging recently at the home of Miss Audrey Leaver for the pledging of the following girls: Miss Lilla Carryl Brittan, Miss Beverly Allen, Miss Darlene Durr, Miss Pat Rooney and Miss Lorene Sankpill.

Mrs. Fred Mueller, 906 Cahokia road, gave a luncheon and card party at her home Thursday for a group of friends.

St. Louisan on Cruise of West Indies



—Ella Barnett, New York.

MRS. ELIAS MICHAEL, photographed on board the Kungsholm as she sailed for a cruise to the West Indies.

CHARLTON'S BEAUTY SHOPS



5 Shops to Serve You!

There's One in Your Neighborhood!

$3 MODERN OIL WAVE.. $1.50

SHAMPOO and SET..... 25c

SAVE—ASK for Our Discount Stamps

5731 DELMAR (Upstairs)—CAb. 9076
3173 S. GRAND—PR. 5151
5801 EASTON—EV. 9074
7288 MANCHESTER—HI. 9557
7615 S. BROADWAY—RI. 9602

New Arrivals!

Monday! A feature Showing of over 1100 stylish Juvenile

SPRING TOPCOAT SETS

$4.45

Mannishly tailored, of gray, tan and brown woolens, in newest checks, plaids and mixtures . . . double-breasted sport back models, with cap to match . . . 2 to 10 years at $4.45.

$7.45

Ultra smart Topcoat Sets of fine all-wool tweeds, cassimeres and velours . . . in clever double-breasted, full-belted sport back models, with balmacaan, semi-raglan or set-in sleeves . . . leather buttons . . . sizes 4 to 10 years . . . coat and cap, complete at $7.45.



MAIL ORDERS FILLED

Also Juvenile Topcoat Sets at $2.45

WEIL

N. W. Cor. 8th & Washington

An Absorbing New Love Story

THE GAME OF LIFE

By Priscilla Wayne

tells the story of a girl who tried to play the game to suit her mother, her sweetheart and herself.

Beginning Tomorrow in the Daily Magazine of the

POST-DISPATCH

JEFFERSON BARRACKS

Social Items From the Army Post

COL. and Mrs. Walter C. Short were host and hostess to several members of the garrison at a dinner Friday evening. The table was decorated with St. Patrick's day colors of green and white. Their guests were Capt. and Mrs. W. C. Phillips, Capt. and Mrs. T. E. Winstead, Lieut. and Mrs. A. J. Regnier, Lieut. and Mrs. John D. O'Connell, Lieut. and Mrs. Wayne C. Smith, Lieut. and Mrs. Louis W. Truman, Lieut. and Mrs. Walden B. Coffey, Lieut. and Mrs. Andrew D. Stephenson, Lieut. Herman Kaesser, Miss Anita Ahlen, Lieut. J. B. Richardson, Miss Carol Sims, Lieut. R. W. Jenna, Lieut. and Mrs. C. Clark Ellison, Lieut. and Mrs. Weston, Lieut. and Mrs. George Van Zee.

Col. Walter C. Short, Maj. W. A. Smith and Maj. A. N. Stark departed Tuesday for Chicago, Ill., where they spent several days in connection with the activities of the Civilian Conservation Corps. Col. Short returned to the post Thursday morning.

Maj. and Mrs. W. B. Zimmerman entertained Maj. and Mrs. Thomas H. Reagan, Maj. and Mrs. C. H. Glascock, Capt. and Mrs. John D. Eason, Capt. and Mrs. LeRoy McGraw, Capt. and Mrs. Paul R. Brickey, Capt. and Mrs. Harry Kirsner and Maj. and Mrs. James A. Summersett, at a buffet supper at their quarters Friday evening, before the officers' dance at the post gymnasium.

Maj. W. B. Zimmerman left Thursday evening for Cairo, Ill., where he addressed the American Legion of Southern Illinois, at its sixteenth anniversary celebration.

Capt. Harry Kirsner departed Wednesday on an inspection tour of Civilian Conservation camps in Southern Illinois. He will return to the post tomorrow.

Sheldon Kirsner, who is a student at the Missouri Military Academy at Mexico, Mo., arrived Friday to spend a four-day vacation with his parents, Capt. and Mrs. Harry Kirsner. He was accompanied by his roommate at the school. They will return to Mexico to resume their studies Monday.

Capt. and Mrs. William H. Irvine had as their guests at dinner preceding the dance Friday evening, Mr. and Mrs. Joseph E. Fonyo of St. Louis.

Mrs. Robert L. Hostetler spent last week-end visiting friends at Macomb, Ill. She returned to the post Tuesday.

The members of the Jefferson Barracks Guild held their fourth meeting of the year Monday afternoon at the Officers' Club. The hostesses were Mrs. T. E. Winstead and Mrs. Mable C. Burney. A program was presented by Miss Anita Ehlen, who sang several selections composed by Mrs. Walter C. Short, who accompanied her on the piano. Mrs. Rufus A. Byers also accompanied Miss Ehlen for two other songs. Among those present were Mrs. Walter C. Short, Mrs. W. C. Phillips, Mrs. C. H. Glascock, Mrs. Roland S. Henderson, Mrs. John D. Frederick, Mrs. James G. Reed, Mrs. James R. Urquhart, Mrs. Rufus A. Byers, Mrs. T. E. Winstead, Mrs. W. A. Smith, Mrs. Wayne C. Smith, Mrs. LeRoy McGraw, Mrs. John D. Eason, Mrs. Harry Kirsner, Mrs. Andrew D. Stephenson, Mrs. Nels L. Soderholm, Mrs. James A. Summersett, Mrs. Mable C. Burney and Miss Carol Sims.

Maj. and Mrs. James Summersett entertained Capt. and Mrs. T. E. Winstead at dinner at their quarters last Sunday. Maj. and Mrs. Summersett have as their guest this week-end, Miss Gladys Addington of St. Louis.

Capt. and Mrs. Leonard Sims had as their guest last week-end, Mrs. A. F. Goetz of Canton, Mo.

Capt. Byran H. Doble, S. M. Reserve, arrived on the post today from Chicago, Ill., to be attached to the Sixth Infantry for two weeks active duty.

Several officers of the Sixth Infantry have been assigned to duty with the Civilian Conservation Corps. Among them are Capt. T. E. Winstead who departed Thursday for the Twenty-second Forestry District, at Camp Giant City, Makanda, Ill., Capt. John H. Cochran, who left Tuesday for Camp Springfield, Springfield, Ill., in the Twenty-first Forestry District, and Capt. James C. Reed, who left Monday for Marion, Ill., to be at Camp Marion in the Twenty-third Forestry District.

Lieut. and Mrs. A. J. Regnier were the dinner guests of Lieut. and Mrs. Roy Lord of St. Louis Friday.

Capt. and Mrs. John D. Eason, who have been stationed at Jefferson Barracks for the last five years, departed Tuesday on a month's leave of absence. They have taken a house in St. Louis County, and will remain there until May, when they will sail for their new station in the Hawaiian Islands.

Capt. Nels L. Soderholm, who has been on recruiting duty for the United States Army in St. Louis for the past several months, has returned to the garrison for duty with the Sixth Infantry.

Among the new reserve officers who have arrived on the post recently for temporary duty with the regiment are Second Lieut. Larry H. Leidedheimer, Infantry, of Herrin, Ill.; First Lieut. George L. Dubord, of Chicago, Ill., and Second Lieut. Robert W. Cockrell, Infantry, of Alton, Ill.

East St. Louis

DR. AND MRS. HARRY REUSS of Granite City aand Mr. and Mrs. Frank Robison of Oak Knoll entertained last evening at a dinner party at the Reuss home. The guests were: Mr. and Mrs. Bruce A. Campbell, Mr. and Mrs. T. D. Watkins, Mr. and Mrs. Paul S. Abt, Mr. and Mrs. Wiliam E. Wheeler, Mrs. L. B. Short, Mr. and Mrs. G. Locke Tarlton, Mr. and Mrs. Pierre Thelin, Mr. and Mrs. Paul S. Schlafly, Mr. and Mrs. Olin M. Atterberry, Mr. and Mrs. Finis P. Ernest, Mr. and Mrs. Trevor Neilson, Mr. and Mrs. Charles M. Horner, Judge and Mrs. Maurice V. Joyce, Dr. and Mrs. Albert B. McQuillan, Mr. and Mrs. Robert W. Sikking, Mr. and Mrs. J. A. Meyer aand Mr. and Mrs. William H. Hill.

Mr. and Mrs. Elmer Bowman of Signal Hill boulevard departed Friday for Mexico City for a visit of two weeks.

Mr. and Mrs. Joseph Nester of Signal Hill boulevard are spending two weeks in Hot Springs, Ark.

Mr. and Mrs. Eugene M. Selser of Kingston drive will be hostess to the members of their bridge club at dinner at their home tomorrow evening. The guests will be: Mr. and Mrs. Henry Driemeyer, Mr. and Mrs. Clarence E. Jenks, Mr. and Mrs. Horace A. Bradt, Miss Kitty Little, Miss Esther Jones, Mrs. Enid Miller, I. M. Selser and Dr. Justin Cordonnier.

Mr. and Mrs. T. D. Watkins of the St. Clair Country Club grounds have returned from a week's visit in Chicago. They will depart again Tuesday for Mexico City, where they will spend two weeks.

Mrs. Lloyd Detchemendy of 507 North Twenty-third street entertained the members of her bridge club at luncheon at her home yesterday. The guests were:: Miss Betty Adams, Miss Ernestine Hoeltman, Miss Marjorie Reader, Mrs. Robert B. Ellis, Mrs. Charles G. Kurrus Jr., Mrs. Karl Mueller, Mrs. Allen Morgan, Mrs. Harold King, Mrs. Roy Breitweiser, Mrs. Joseph D. Marsh and Mrs. J. Lamont Gedney.

Dr. and Mrs. Joseph G. Beykirch of Country Club place have returned from Palm Beach, Fla., where they spent a month with Mrs. Beykirch's parents, Mr. and Mrs. William Grote of Cincinnati, O.

Mrs. R. Ernest McMullin of 3800 State street entertained at a supper at her home Tuesday evening. The guests were Mrs. Eugene Pfiffner, Mrs. Raymond Cartwright, Mrs. Harry Ekins of St. Louis, Miss Ruth Turner, Miss LaVeta Stearns and Miss Dorothy Cartwright.

Miss Virginia Rose Ames of 2712 Market avenue will depart today for a visit of two weeks in Wheeling, W. Va.

Mrs. John Patterson and Mrs. Charles Patterson, 1752 North Thirty-sixth street, will entertain at their home Saturday afternoon at a bridge luncheon complimenting Miss Catherine Springer, daughter of Mr. and Mrs. James H. Springer of 1676 North Thirty-sixth street, whose marriage to John W. Freels of Chicago will take place next month.

Miss Virginia O'Leary of 1625 North Forty-fifth street will be hostess to the members of her bridge club at her home tomorrow evening. The guests will be: Miss Helen Klie, Miss Winifred Halpin, Miss Helen Shrader, Miss Ann Elise Jaeger, Miss Mary Leah Bouldin, Miss Betty McGrew and Miss Catherine Springer.

Miss Jule Ruf and Miss Ellen Crain will entertain Thursday evening at a bridge party at the home of Mrs. C. C. Haints of 1320 Pennsylvania avenue, complimenting Mrs. Leland Crank of 3015 Lincoln avenue, whose marriage of last August was announced recently.

Dr. and Mrs. E. C. Spitze and Mr. and Mrs. E. R. Hines of Signal Hill boulevard will entertain 12 guests at a buffet supper at the Spitze home this evening.

Members of the Junior Service League are sponsoring a benefit spring carnival to be held April 27 at the Broadview Hotel. Mrs. Eugene M. Selser is in charge of the affair.

Mrs. V. C. Crawley of Lindorf drive entertained the members of her bridge club at her home Friday evening. The guests were: Mrs. T. Melville James, Mrs. Joseph E. Fleming, Miss Betty McGrew, Miss Catherine Springer, Miss Vesta Boyd, Miss Dorothy Becker and Miss Bernice Kurrus.

Mrs. E. Fred Gerold of 525 Washington place will entertain at a luncheon at her home Thursday afternoon.

Mrs. E. C. Tillotson and Mrs. Robert B. Ellis entertained the members of the P. E. O. at luncheon Thursday at the Ellis home at 818 North Twenty-fourth street. There were 24 guests.

Miss Phyllis Landrum of 1120 North Forty-third street entertained at a bridge party at her home Thursday evening. The guests were: Mrs. Edward Andrews, Mrs. James McRoberts, Mrs. Leroy Hensley, Mrs. Joseph Miner, Mrs. John Beuckman, Mrs. J. William Harrington, Miss Wilma Stowe, Miss Virginia Howe, Miss Claremont Rigden, Miss Louise Hensley, Miss Marjorie Christen anad Miss Florence Lauck.

Miss Margaret Shreve of 619 North Ninth street has as her guest Miss Ruth Frank of Okawville, Ill.

Mrs. E. J. McNeeley of Glenview drive has returned from a visit of three weeks in Kansas City, Mo.

Mrs. E. Fred Gerold of 525 Washington place will entertain at a luncheon at her home Thursday afternoon.

Mrs. William Allen of 625 Alhambra Court entertained the members of her bridge club at luncheon at her home yesterday. The guests were: Mrs. William C. Metcalfe, Mrs. Dale Billman, Mrs. Robert A. Hundley, Mrs. John N. Collins, Mrs. Orville Cryder, Miss Ida Gerold and Miss Theadell Rigden.

Mrs. Herman Kurrus of 2523 State street will be hostess to her bridge club at her home tomorrow evening. There will be 12 guests.

Miss Ermal Kelsey of Amboy, Ind., arrived this week to accept the secretaryship of the Y. W. C. A. Miss Kelsey will reside temporarily at the Broadview Hotel.

Miss Dorothy Fly of Gibson, Tenn., is the guest of Mrs. Charles B. Goedde of 546 North Tenth street.

Mrs. Wilbur F. McNary of West Main street was hostess to 24 guests at a bridge luncheon at her home Monday.

Mrs. Louis Whitehair of 1205 College avenue had as her guest last week Miss Mildred Geltz of Alton, Ill.

Miss Julia Wilson of 666 North Thirteenth street, has returned from Springfield, Ill., where she spent the past two weeks.

Miss Beatrice Mangum of 1234 Cleveland avenue entertained her bridge club at a buffet supper at her home Thursday evening. The guests were: Mrs. Karl Mueller, Mrs. Earl Guyton, Mrs. Joseph Buss, Miss Dorothy Guyton, Miss Helen O'Keefe, Miss Ellen Hargrove and Mrs. Louis E. Tiedeman.

Farm Economics Discussion.

Future effects on agriculture of recent governmental policies will be discussed at a meeting of the St. Louis Farm Economics' Association at 6 p. m. tomorrow in the Y. M. C. A., 1528 Locust street. Dr. Roland W. Bartlett of the University of Illinois will discuss co-operative marketing. The fluid milk industry will be discussed by I. C. Hochstrasser of the St. Louis Market Administrator's office. Warren Fankhanel of the Federal Land Bank will talk on land values.

WOMAN FILES SUIT TO SET ASIDE DIVORCE SHE OBTAINED

Mrs. Mildred Fach Says She Lived With Ex-Husband, Who Said He Would Set Aside Decree.

Suit was filed in Circuit Court yesterday by Mrs. Mildred Fach to set aside a divorce she obtained from William Fach, manager of the Ritz Hotel, 4137 Lindell boulevard, Oct. 13, 1932. At that time her maiden name, Boteler, was restored.

In her petition, she said they were married Nov. 18, 1931, and separated April 1, 1932. She alleged that Fach employed the lawyer who represented her and paid the fee and other expenses of the case. Fach entered his appearance, but did not contest. She charged general indignities in that he had a "hot, rash and ungovernable disposition," and had said he did not love her.

Immediately after the divorce, Fach prevailed upon Mrs. Fach, she said, to resume with him as husband and wife. She consented to such arrangement, she said, on his promise to have the divorce set aside, and he later informed her that such action had been taken. Last November Fach told the plaintiff, according to her petition, that the divorce had not been set aside, and he would no longer recognize her as his wife, nor would he recognize the child born Jan. 11, 1934, as his child.

Besides a request that the divorce be set aside, the petitioner asked that a decree be entered upholding the legitimacy of the child, naming Fach as the father. Fach declined to comment.

SUIT FOR ATTORNEYS' FEES AGAINST ORVILLE JENNINGS

Former Union Leader and Chester Chapline, Electrical Contractor, Named.

Suit for $2500 in attorneys' fees was filed by the law firm of Forstell, Mudd, Blair & Habenicht at Clayton yesterday against Orville E. Jennings, former international delegate in charge of affairs of the local electrical workers' union, and Chester Chapline, an electrical contractor.

The law partners allege that they were employed in November, 1930, to defend Chapline and Jennings after an indictment charging conspiracy to restrain trade in violation of State anti-trust laws. The case ended favorably for the defendants, it is alleged, but a fee has not been paid.

Chapline and Jennings were indicted by a Circuit Court grand jury during an investigation by former Attorney-General Shartel that led to the ouster by State Supreme Court decree of four electrical organizations, dominated by the two men. The indictment was dismissed after the ouster decree.

PETER PAN'S

New Deal Profit-Sharing Certificate

Entitles Bearer to a CREDIT OF 50c As Part Payment on Any of the Following



Peter Pan Permanents

De Luxe Oil Wave . . $4.25
Peter Pan Special . . $3.50
Croquignole Wave . . $2.50

All Prices Complete

Certificate must be presented at time of getting permanent. Only one credit accepted on each wave.

This Offer May Be Withdrawn at Any Time Without Notice.

Guaranteed Permanents at Values Unequaled Anywhere

Our exclusive methods and skilled operators assure you a wave that is beautiful, soft and lasting, with all the ringlets you desire. A genuine push-up self-setting wave. We successfully wave fine or difficult hair and do not discolor gray hair.

Finger Wave.....25c Shampoo and Finger Wave...35c

1127 N. Union FOrest 1210 ROsedale 9593

Peter Pan BEAUTY SHOPES

756 Century Bldg. 7TH ST. BETWEEN OLIVE & LOCUST (OVER SCRUGGS) GArfield 6081

OPEN EVERY EVENING

"WHEN DRY COARSE SURFACE CELLS ARE MELTED, NEW SMOOTH SKIN APPEARS"

READ HOW SKIN SOFTENER INSTANTLY SMOOTHS HARSH DRY SKIN

NOW it is known exactly how to make harsh, dry skin smooth, fine-textured—almost instantly.

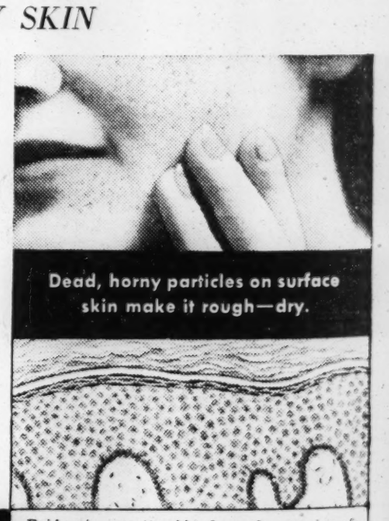
It is an accepted scientific fact that harshness is only stale skin. Just dead particles which, clinging to your true skin, make it rough. Recent tests actually prove that these dry cells can be melted with a skin softener.

Dermatologist explains how—

"When a keratolytic cream comes in contact with the dry, horny surface cells, they melt," a leading dermatologist says. "Then the smooth skin appears. It looks clear and of finer texture.

"This vanishing cream also prevents the too-rapid evaporation of needed skin moisture. Thus it wards off, as well as corrects, harshness and dryness."

That is exactly how Pond's Vanishing Cream acts when you smooth it on your skin. The very moment this feathery cream touches your skin, scaly cells dissolve. Horny particles vanish. Then your skin looks clearer. Its texture appears finer. More silken. It becomes actually translucent.



Dead, horny particles on surface skin make it rough—dry.

Epidermis, or outer skin. Its surface consists of horny cells which are constantly drying, peeling off. They cause the skin to appear harsh—dry—dull.



Coarse, dry cells melted away. Skin gloriously smooth, fine, transparent.

● *Mrs. Alexander Hamilton says: "Nothing keeps away dryness so completely as Pond's Vanishing Cream."*

Pat it over face, neck, hands, arms after your nightly creaming. Its satinizing effect is amazing! With your skin filmed in this cloud-like cream, your rest becomes a real beauty sleep. When morning comes, you have a radiantly fresh, smooth skin.

Powder clings indefinitely. Veil your face—neck—hands with this cream during the day, too. It will shield your skin. Powder and make-up will cling fresh and even through the hours. Your skin will have that suave—finished—well-groomed look that invites admiration.

We want you to test this cream before buying. See harshness, dryness melt away and your skin grow silken-smooth with each day's application. Mail this coupon today and we will send a generous 10 days' supply.

Mail Coupon For 10-Day Test

POND'S, Dept. C-6, Clinton, Conn.

I enclose 10¢ (to cover postage and packing) for 10 days supply of Pond's Vanishing Cream with samples of 2 other Pond's Creams and special boxes of Pond's Face Powder.

I prefer 3 different LIGHT shades of powder ☐
I prefer 3 different DARK shades ☐

Name _____

Street _____

City _____ State _____

Copyright, 1935, Pond's Extract Company

Sunday March 17, 1935—Supplement of the ST. LOUIS POST-DISPATCH Magazine

Why Andrew Mellon SPENT 19 MILLIONS FOR PICTURES

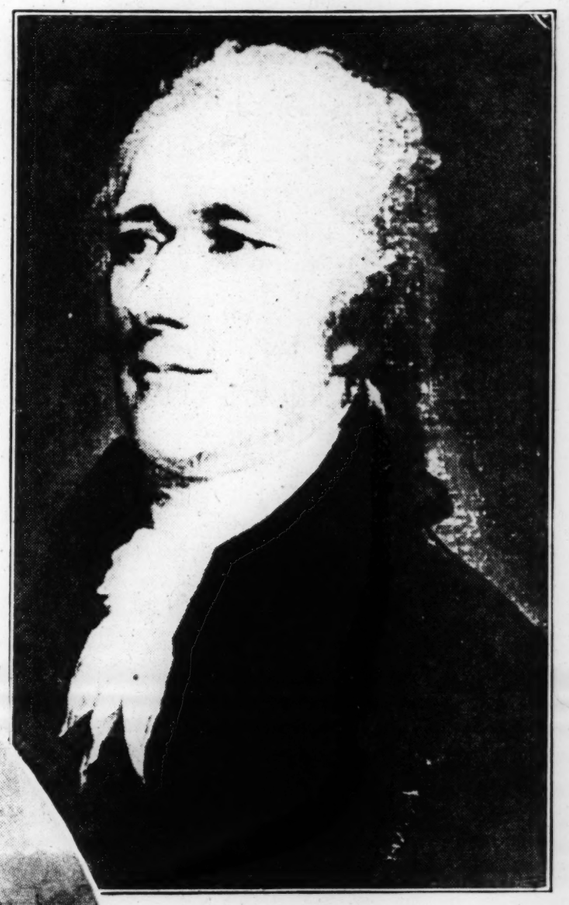
The Former Secretary of the Treasury Was Trying to Build Up the Greatest Gallery in the World—in Secret—to Present to the People at Washington, D. C.



Portrait of Senora Garcia, by Goya.



Raphael's "Madonna of the House of Alba."



"Portrait of Alexander Hamilton," one of Mr. Mellon's distinguished predecessors in the Treasury, by John Trumbull.

By F. A. BEHYMER
Of the Post-Dispatch Staff

PITTSBURGH

WHEN the Board of Tax Appeals at Washington began prying into the affairs of Andrew W. Mellon it was interested only in his income for 1931, and the amount of any additional income tax that might accrue, but its inquiry shed light upon the art collection in America, and compilation of little $19,000,000 secret for years guarded with great care and caution, for he had denied from time to time purchased certain very valuable paintings, admits are in his possession.

The board wanted to know why $3,647,000 income tax in 1931, when from its investigations that he should $30,000 more. Mellon contended that exemptions to which he was entitled, instance, the $3,241,250 that he spent year. Something should be knocked thought, especially as they were to $19,000,000 collection which he was a little surprise, to the nation. In spite of the consistent denials Secretary of the Treasury, that he had pictures at his home here that must penny, and it was considered certain other art treasures hidden away It leaked out occasionally that he masterpiece for a million or so, but it was not known that he was a $19,000,000 collection as a starter for a gallery in Washington that expected would overshadow the galleries of London and Paris. That was

report came from Europe that he had bought another expensive picture could not admit it. He even derided the idea, but whether he meant that so extravagant or that a million dollar picture was nothing to get excited quite clear.

way when he bought the "Cowper Madonna," by Raphael, so named brought to England by Lord Cowper, who was Ambassador to the Court the 18th century. There was an extra good reason for deprecating publicity about that, because it was not even in the million dollar class, having been acquired from the collection of Lady Desborough of Panshanger House, England, at a cost of only $800,000.

That appears, however, to have been only one of his purchases that year. It was, at any rate, announced in the Russian newspaper, Renaissance, in September of that year, that Mellon had purchased for $800,000 from the Hermitage at Leningrad the "Annunciation" ascribed to Jan Van Eyck, with Knoedler of London and New York handling the sale and Paris dealers confirming it. Mellon denied it then and included it in a general denial that he launched on August 17, 1934, from his Dundelk Estate in Perthshire, Scotland. That denial was evoked by a report that he had bought Raphael's "Madonna of the House of Alba" from the Hermitage for $1,500,000. The report, published by the Journal des Debats, Paris, on the authority of its correspondent at Riga, Latvia, was that it was one of four Raphaels that had been sold to Mellon. Mellon's denials were sweeping. He had not bought the "Madonna of the House of Alba" or any other Russian paintings.

Art critics said there was no reason for Mellon to be ashamed of a purchase like that, as the "Madonna of the House of Alba" was regarded as the best of the Raphaels in the Soviet Musuem and the $1,500,000 which Mellon was understood to have paid for it would not be too much. There was no way to catch Mellon in a $1,500,000 fib, because original masterpieces come into the country duty free and there would be no records of the purchase in this country.

It appears, however, that there was a slight inaccuracy concerning the price that was paid, for it was announced that the amount was only $1,166,400.

The painting, a masterpiece of the Renaissance, executed in Rome in 1510, depicts the Virgin Mary with the Christ Child on her knees, accepting a cross from St. John. Its name is derived from the fact that it was once owned by the Duke of Alba, in Spain.

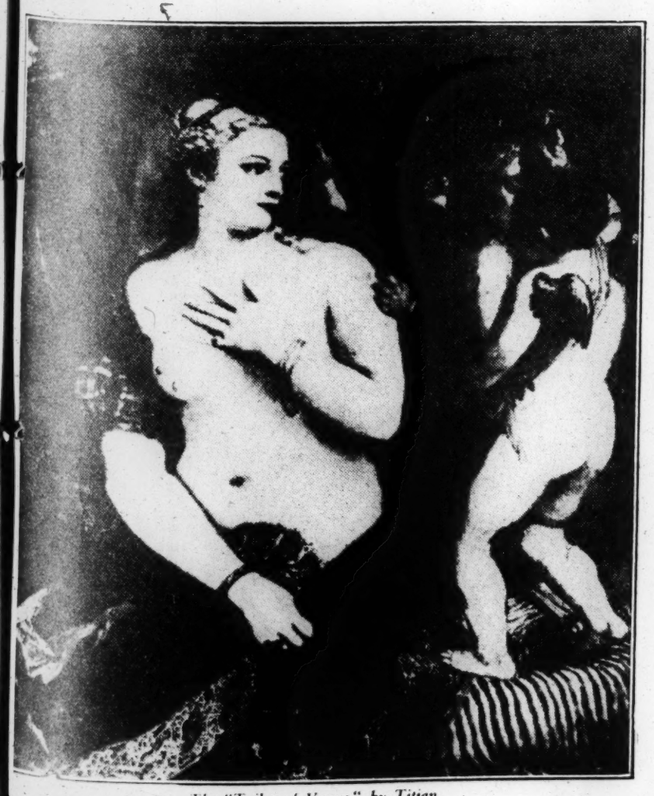
It was not strange that reputed purchases from the Hermitage caused a buzz in the art world, even though they were denied by Mellon, for the Hermitage is comparable to the Louvre in France and became famous as the Imperial Gallery in the days of the Czars. It was started by Catherine the Great and has sheltered one of the most precious art collections of the world.

OTHER purchases by Mellon from the Hermitage, hitherto denied but now admitted, are Titian's "Toilet of Venus," Perugino's "Crucifixion," showing the Virgin, St. John, the Magdalene and St. Jerome, and Bonticelli's "Adoration of the Magi." For the lot Mellon is said to have paid $3,500,000. It was good business for Soviet Russia, especially in the case of the "Madonna of the House of Alba," for the price which Czar Nicholas I paid when he bought it from the Danish Ambassador at Madrid is said to have been a mere $70,000, so that the profit on the Mellon sale was $1,096,400.

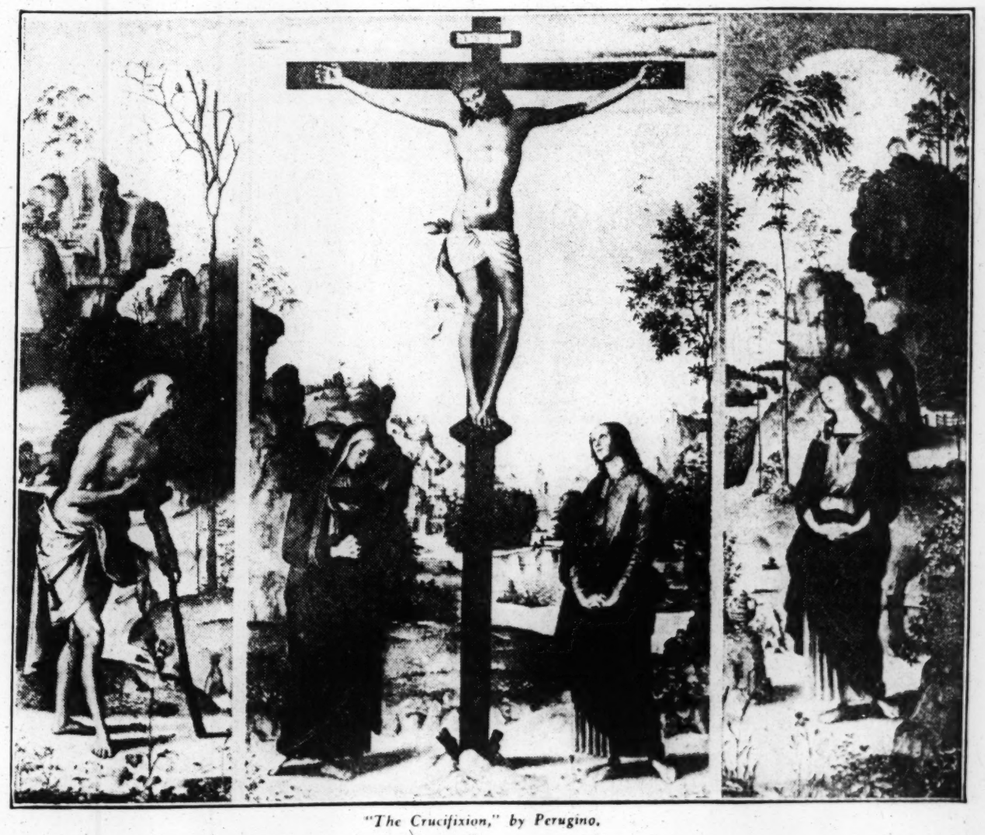
"The Toilet of Venus" is one of the most famous of Titian's works. It is thought by many to be an idealized portrait of Titian's daughter. It had not found a purchaser at the time of Titian's death; it was sold by the artist's son to the Barbarigo family, to be sold later to Emperior Nicholas I for the Hermitage collection. What the Emperor paid for it is not disclosed, but it was probably a good deal less than the $544,320 Mellon paid for it.

The "Crucifixion" by Perugino, for which Mellon paid $195,615, is a triptych presented in 1496 to a church of the Dominicans in San Gimignano. It hung over an altar in this church until the French invasion under Napoleon, when it was sold and passed later into the hands of Prince Galitzin, from whom is was obtained by the Hermitage.

Recently, seeing that the secret was out anyway, the financier divulged some additional details about his purchases from the Soviet. It seems that when Knoedler and Co. had made preliminary negotiations for purchase of the Hermitage pictures, they came to Mellon and asked him to finance the venture. He agreed, *(Concluded on Page 8.)*



The "Toilet of Venus," by Titian.



"The Crucifixion," by Perugino.

PARTIE
MEETI

COMMITTEE c
been named for
ance of "The
which Iota chapter
Tau sorority wil lgi
They are: Miss I
publicity; Miss Ail
Miss Alta Jackson,
Mueller, and Miss
ushers; Miss Fern
manager; Miss Juli
chestra; Miss Hele
grams; Miss Eloise
Miss Anna Louise K
erties; Miss Martha
Miss Dolores Morris
patrons, assisted by
Lueken, Miss Ma
Schweiger, Miss Me
Miss Catherine Go
lores Leve, and Mis

Dr. Reinhold Niel
partment of social
Theological Seminar
will speak at Solda
tomorrow at 8 p.
auspices of the St.
for Industrial Dem

Miss Zelda Becke
Mr. and Mrs. Sam
Belt avenue, was th
or at a bridal show
last Sunday afterno
Mrs. Abe Brown,
place. Buffet supp
guests was served la
ing.

The country club
the Catholic Wome
will give a card pi
noon at 2 o'clock
Women's Associatio
Maryland avenue.

Delta Gamma al
section will meet W
home of Mrs. G. H
Oak terrace, Webst

The St. Louis sec
tional Council of J
will give a marione
Sunday, at 3 p. m.

CHARLTON'
5 Shops to Serve You!
$3 MODERN OIL W
SHAMPOO and S
SAVE—ASK for Our
5731 DELMAR (Upst
3173 S. GRAND
5891 EASTON—
7288 MANCHESTE
7815 S. BROADW

New Arrivals
SPRING
Mannishly tailored, brown woolens, in plaids and mixture breasted sport back to match . . . 2 to
Ultra smart Topcoa wool tweeds, cassi . . . in clever dou belted sport back macaan, semi-raglar . . . leather button 10 years . . . coat at $7.45.
N. W. Cor. 8th
A
TH
POS

From Sandwich Man to the Man-Who-Thought-He-Was-God

The Pathetically Ironic Case of Frank Greges Who Stumbled on a Fortune, Restored It to Its Owners, Became Famous and Then Ran Amuck.



Frank Greges, as he looked in the days before fortune turned her ironic smile upon him.



In transition: From sandwich man to messenger; after finding the $42,000 in securities he got a shave in Wall Street.



And bought a new outfit of clothes through the generosity of a patron.



And wished good luck to his successor in the sandwich-man job.



Then one day—"I am God," thundered Greges. "I can kill a man by looking at him."

And then the final phase—Greges being led off to Bellevue Hospital by a policeman.

By JACK ALEXANDER

A Special Correspondent of the Post-Dispatch Sunday Magazine



NEW YORK.

DUMB, cow-like Frank Greges, 67-year-old Lithuanian, squatted down between his sandwich boards one shivering day recently to pluck a wallet containing $42,000 in securities from the trampled slush outside the austere portals of J. P. Morgan & Co., Broad and Wall streets.

By the time the evening editions were on the street with the story of his restoration of the wallet to its owner, an America which had treated Greges shabbily for 48 years began to assume the gleaming glitter of his youthful dreams. He put aside the sandwich boards and accepted the patronizing praise and emoluments of the wealthy. Big people lauded his honesty and tossed him coins. Brokers and bankers shook his hand and slapped him on the back. Greges ate rich food and strutted in rich clothes.

Within three short weeks the pathetic immigrant became The-Man-Who-Thought-He-Was-God. From his luxury-twisted mind he hurled a curse of death at a fellow lodger and by one of the weirdest of coincidences the man dropped dead on the spot.

Screaming his identity with God, Greges was crammed into a straitjacket. Today he sits dully on a cot in the psychopathic ward of Bellevue Hospital, dumb and cow-like once again, under observation indefinitely. His delusion persists and it is unlikely that he will ever recover his mental balance. Even if he does, he will just be an anonymous $5-a-week sandwich man again, shuttling each day in a deadening routine from his Bowery flophouse to the financial center of the world and back again in the evening to the shambles. But The Street has had its laugh and its glow of almsgiving and once more they are saying along Broadway that New York Is The Town With a Heart.

Greges was born in Sadrw, Lithuania. When he was 19, he abandoned his plow and sailed for America on a tramp steamer in search of wealth. He learned the trade of metal polisher and worked at it until the beginning of the World War when he became a munitions worker at Penns Grove, N. J. This job lasted one week. The week marked a milestone in his life because he earned $35. It was the only week of his life in which he had earned more than $15. He never married. Once he wanted to, but the prospective bride made the mistake of inquiring how much his wages were. Greges backed out cagily and never got involved again.

Five years ago he lost his last steady job and became a floater. On the Bowery he learned of the $5-a-week to be made trudging the streets between sandwich boards. Soon he was patrolling the financial district, his signs proclaiming the virtues of passport photographs taken by the Bimberg Passport Photo Company, at 62 Broad street, at three for 35 cents. In the normal order of things Greges would probably have perished in a dark doorway in a few years of the ravages of age and Bowery "smoke" and gone up the East River on the sombre death barge to the Potters' Field; perhaps a cracked snapshot of himself and the few cents in his pocket would have been sent back to relatives in Lithuania who had already forgotten him.

But there in the dirty snow outside the greatest financial institution in the world lay a wallet dropped by Edward Stegmaier, 22, of 2734 McIntyre street, Elmhurst, Queens, messenger for Belden & Co., brokers, 1 Wall street, and toward it, as if irrevocably propelled by the hand of fate, shuffled a tiny man, almost lost between his boards. No one saw the wallet, few saw the nondescript pawn of the gods, with his scraggly gray mustache, his stubbly face and his ragged garb. But the ragged man saw the wallet.

ONCE before in Pittsburgh such a thing had happened to Greges. At a dance he had picked up a woman's purse containing $60. He had made the rounds of the hall asking who had lost it and had come upon a woman who was weeping. When she had finished describing the purse, he had handed it over without question.

This simple, kindly habit pattern returned. He sought out Patrolman John Grace, of the Old Slip Station, and Patrolman Grace sought out Acting Lieut. James Fitzpatrick and thus the lost goods were returned. Greges went on his uneventful way, up Nassau, over Liberty, down Broadway, over Wall, down Broad street, dully, ploddingly.

Belden & Co. counted the securities. Astonishingly, they were all there—seven of E. I. du Pont de Nemours & Co., five of Phillips Petroleum Co. and six of General Electric. Word traveled through the district of the sandwich man's honesty. Reporters, photographers and newsreel men flocked to the scene. They found Greges walking his beat. The newsreel men had him re-enact the finding of the wallet.

Greges was at first suspicious.

"Oh, what the hell," he said, shrugging. "The package she no belong to me."

But fame was not to be denied. An agent for Belden & Co. persuaded Greges to doff his boards and come to the marble and gold office of the firm. Greges obeyed with a look of near-panic in his pale blue eyes. He seemed to want to bolt.

No less a personage than W. H. Combs, partner, greeted him and sat him in a plush upholstered chair. The firm's gratitude was vouchsafed to the drifter—a steady job as messenger at $20 a month "until the warm weather comes."

"But I don't know," Greges protested. "You say so, but I don't know. Maybe you say soon, get the hell out of here, you bum. I don't know."

But the flood of congratulations soon quieted his distrust. And the blessing of Abe Bimberg, his old employer, clinched the deal. Abe said if the new job didn't pan out, he could always come back and tote a sandwich sign for him again.

"O. K.," said Greges.

As Combs walked out of the building with him, Greges' eyes were beginning to glow faintly with anticipations of luxury. Soon he was posing before a mirror in the Weber & Heilbroner men's store at 27 New street, arrayed in a new powder-blue suit, a grey hat with a snap brim, a black tie, a clean white shirt and shiny black shoes. Over his arm was a new dark grey overcoat with a belted back. A handkerchief protruded from his breast pocket.

Greges stared at the image. Not a muscle moved for a full minute and then tears began to trickle down his face and splash on the thick red carpet.

"And I don't have to pay," he breathed. "God must have done it. I never thought——."

Combs footed the bill of $73.55. Now, he told Greges, you must wear this new suit every day. Greges objected—his old tattered suit was good enough for week days. He would wear the new one on Sundays, the splendid new one. Combs finally convinced him that his new job would call for use of the new suit on week days. Greges was installed in an office where he could push a row of pearl buttons on a desk when he wasn't carrying securities. More money came rolling in. Robert H. Mainzer, lawyer, sent him a gift of $25 and was photographed giving Greges homely advice. Mainzer also wrote him a long sentimental letter on the rewards of honesty and clean living which was printed in full in the newspapers with his signature.

Other gifts raised the donation list to $180. Greges moved from the Savoy Hotel, a Bowery establishment, to the Columbus Hotel, also a Bowery establishment. He got a 30-cents-a-night room instead of a 20-cent one. The 30-cent rooms have a mirror and are closer to the common bath room. His breakfast budget rose from 5 cents (bowl of soup) to 25 cents (bacon and eggs). He took the elevated to Wall street, instead of walking. He bought shaves, sometimes twice a day.

Newspaper stories of his affluence caused the Dow-Jones ticker, a cold business device which grinds out endless numbers, to indulge in one of its few bursts of humor.

Wall street read on the ticker: "Frank Greges, the sandwich man, is earning the envy of many on Wall street as the only person who has made any money down here in the last week."

Standing before a microphone that night, Greges haltingly told a radio audience: "I think God directed me to that wallet in the snow. I'm going to church now and I'm not going to let this get to my head."

Not many days had passed before the Belden employes began to note a change in the meek Greges. He halted newspaper men seeking interviews with firm members and insisted they interview him. He accused the office management of diverting his fan mail. He came close to violence when reporters, calling for statements on the Supreme Court's gold clause decision, ignored him.

At the Columbus Hotel employes grinned when they saw the little man knock on his own door and announce himself before entering. Other lodgers heard him conversing animatedly with himself.

One night, shortly after midnight, Greges began shouting as he ascended the stairs to his room. Frank Hughes, night clerk, ran up to rebuke him for disturbing the other lodgers. Greges swung ferociously upon him and knocked him down the stairs.

DOWN the hall ambled Michael J. Gryzwackz, a Bowery derelict.

"Stop!" shrieked the mighty Greges.

The man halted, staring at the mad midget through rheumy eyes.

"I am God!" thundered Greges. "I can kill a man by looking at him; See!"

The eyes of the newcomer bulged. He staggered, stumbled and fell to the floor, dead. Doctors said that he had died of fright and the inroads of three serious diseases.

At Bellevue, Greges raved: "I got a $15 hat and $10 shoes and people stare at me all the time. That's why I kill them. People are jealous of me. I am God. So I kill them."

A day in the straitjacket quieted Greges somewhat but he still babbled irrationally.

To Dr. Caster N. Colbert, psychiatrist, he said: "People are jealous of me. I am God. I guess that is why. J. P. Morgan and my brother are in this hospital. I can hear them now, the devils. If I could look at them I would kill them with my look. My brother got lots of money and what do I get? My head chopped off. I am going to kill you with my look."

Dr. Colbert reported as follows on The-Man-Who-Thought-He-Was - God: "He is the victim of too much food. His system is not used to it. Abundance of rich foods developed so much blood that his weak heart could not take care of it. A form of arteriosclerosis followed, affecting his mental processes. Recovery is questionable. His mind is not strong."

American Yacht to Race in English Waters—

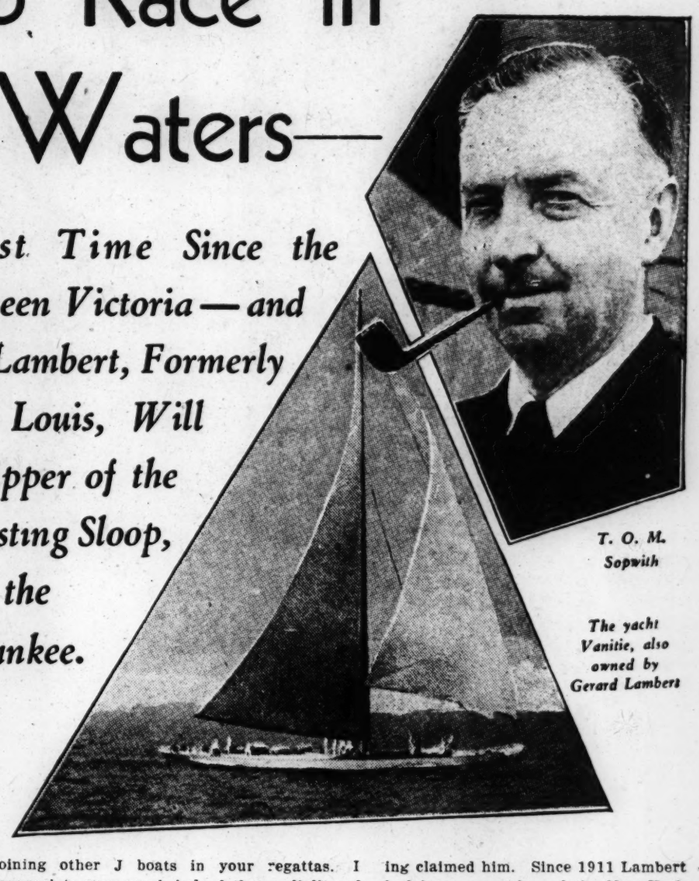
For the First Time Since the Reign of Queen Victoria—and Gerard B. Lambert, Formerly of St. Louis, Will Be Skipper of the Contesting Sloop, the Yankee.



Gerard B. Lambert



Yankee, which will race against Endeavour and other English yachts this season.



T. O. M. Sopwith

The yacht Vanitie, also owned by Gerard Lambert

By a Special Correspondent of the Post-Dispatch Sunday Magazine

NEW YORK.

THIS season, for the first time since the reign of Queen Victoria, an American Class J sloop, the Yankee, will race in British waters and the honor of representing the United States falls not to one of the nation's veteran skippers, born to the salt air, but to a native of St. Louis and a comparative newcomer to the sailing world. Yachtsmen here and abroad have acclaimed the decision of Gerard Barnes Lambert to break with tradition and sail in the European events. In England, especially, yachting circles are buzzing with activity and discussion of the coming event. King George has ordered a special renovation of the royal racing yacht, Britannia, and is reported itching to get at the helm and match canvas with Lambert's Yankee. The last time Britannia met an American sloop was in 1894, when she took the measure of the Vigilant, which was fresh from success in the international cup races off Sandy Hook, with the late George Gould as skipper. At that time Britannia was owned by the Prince of Wales, later to become Edward VII.

In 1928 the owner of the sloop Katoura announced his intention of taking her to England and created such a stir that two British sloops were built to meet her, Astra and Cambria. But Katoura did not come up to expectations and the special matches were canceled.

From the standpoint of American yachtsmen, the contest with the royal yacht is overshadowed by Yankee's performance as an indication of what the United States may expect in the next defense of America's Cup, since Yankee at this writing is the outstanding candidate for the defense honors. Rainbow, which successfully defended last fall, probably will not be put into service this year by Harold S. Vanderbilt. The only other prospective candidate is Frederick H. Prince's Weetamoe. No other Class J boats, so far as is known, are to be commissioned.

Lambert's overseas venture is traceable directly to his intimate association with T. O. M. Sopwith, skipper of the challenger, Endeavour, during the cup races off Newport last September. The pair were constantly in each other's company and Lambert kept his yacht Vanitie in commission solely to act as trial horse for Endeavour. At the close of the event, the losing British sportsman expressed the hope that Lambert would acquire a new yacht and race on the other side of the Atlantic. Within a month Lambert had purchased the Yankee and issued orders for her extensive overhauling.

Besides Britannia and Endeavour, Yankee will meet Velsheda, Shamrock V, Astra and Candida in a long schedule of races. The season for big yachts starts at Harwich on June 1 and covers 44 contests in various ports on the east coast of England and in the English Channel as far as Falmouth, Cornwall. In the middle of July the scene shifts to Havre, France, for three races, then goes back to English waters for the Ryde and Cowes weeks. Cowes week, best known race week in English yachting, is the first week of August. Then for the rest of August regattas are held in the "west country," winding up at Dartmouth.

"IT will be an ambitious program for Yankee, but she is a great yacht and will be at her best," writes one yachting expert.

For the undertaking Yankee is being re-rigged and equipped with a welded steel mast, like the Endeavour's, and a new solid bar rigging.

When news of the projected adventure came to Scotland, the commodores of the Clyde yacht clubs forwarded an invitation, through Sir Thomas Dunlop, commodore of the Royal Clyde Club, in the following cablegram: "At a meeting of the flag officers of the Clyde yacht clubs it was learned that you were contemplating visiting British waters with Yankee next season. This would be very opportune, as we are having special regattas in connection with the twenty-fifth anniversary of King George's accession. We on the Clyde extend to you our most cordial invitation to take part and warrant you a hearty reception. The Clyde fortnight begins at the end of June and gives nine days' racing.

An aerial view of Yankee.

"We feel sure the Irish clubs would join in. The Yacht Racing Association meets in London to arrange fixtures for the season and we would like your permission to say this would interest you, provided other Class J yachts are also coming to the Clyde and to Ireland."

Lambert replied as follows: "Just received your courteous cable. Impossible, of course, for me to know definite plans at this early date, but unless something arises to prevent, I shall look forward with pleasure to joining other J boats in your regattas. I appreciate very much indeed the cordiality of your message."

The possibility of accepting the Scotch invitation definitely waned when the Yacht Racing Association at its London meeting decided that the J-boats would not be taken to the Clyde but would stick to British waters, except for the jaunt to Havre.

Lambert's meteoric rise to the top bracket of American yachtsmen is a phenomenon which alternately dumbfounds and tickles the veterans. Old salts have dubbed him the "mystery man of yachting" because it is an axiom that clever racing helmsmen are born, not made. He was middle-aged before he took a deep interest in sailing, yet inside of seven years he has learned yachts from keel to mast head and become a feared adversary. Some observers rank him among the first 10 in America. And as a sportsman he is universally rated a top-notcher. While he was learning, former Secretary of the Navy, Charles Francis Adams, dean of American helmsmen, and George Nichols, famous yachtsman, were frequent guests in Vanitie's afterguard. Lambert learned many a trick under their tutelage.

The rest of his success is due to the burning determination which made him a leader in business, finance, golf, or whatever else he set his hand to.

Born in St. Louis in 1886, Lambert graduated from Princeton in 1908 and studied architecture at Columbia University for two years. After Columbia he sidetracked architecture and in 1912 became president of the lumber and cotton firm of Gerard B. Lambert Company. Later he assumed the presidency of the Lambert Pharmacal Company, a marvel of successful business management. When he was 42 years old he decided to retire from business and enjoy his fortune. Much of his retirement time was spent on the links—Deepdale, Shinnecock, Gulf Stream and Seminole golf clubs—and part at the hunt at the Myopia Hunt Club, Boston. More was spent refurnishing Carter Hall, his ancestral home at Millwood, Virginia, in the picturesque Shenandoah Valley, a stately, white-pillared mansion which is one of the historic manors of the South. It was built in 1788 by Colonel Nathaniel Burwell, from whom Lambert is descended directly. Lambert stocked a stream on the estate with 2000 trout. Then he built a Colonial house at Princeton, New Jersey, for week-ends.

But his energies demanded a more dynamic outlet and during 1928 yachting claimed him. Since 1911 Lambert had been a member of the New York Yacht Club, but his only sailing experience had come during a cruise in 1927 on the chartered schooner Sonnica. Later in 1928 he gained additional experience in racing a little Sound Interclub sloop, 28 feet ove all, and during that winter purchased Vanitie and Atlantic. Vanitie had been built in 1914 for the Gardner Cup race. Atlantic was an old-timer, a schooner which in 1905 had won the Kaiser's Cup. Lambert had Atlantic refitted as she had been, in 1905 and entered her in the 1928 race to Spain with a professional master in command. She set a record which still stands for the Atlantic crossing in her class—12 days, 4 hours, 1 minute.

Enthusiastic as he was over Atlantic, in which he makes his home when the weather grows warm, Lambert found himself even more greatly attached to Vanitie, a fleeter craft.

By 1930, finding Vanitie outclassed by the newer boats, he experimented with new rigs aided by Starling Burgess, noted designer. Soon he had a taller mast than any other and 600 feet more sail than before. These alterations put Vanitie out of Class J, but Lambert kept her for trials.

IN 1931 entreaties from business associates persuaded Lambert to interrupt his career of gentleman sportsman long enough to become president of the Gillette Safety Razor Company. Taking the post without salary, Lambert became one of the hardest working men in the organization and his yachting lagged a little. Then came the cup races of last fall and the stimulating companionship of Sopwith. Yankee was added to the Lambert stable and his career as a helmsman approached its zenith.

Yankee was one of the series of 1930 boats that forced Vanitie to remodel her dress. Constructed at a cost of $500,000, she was Boston's entry in the trials to determine the America's Cup defender. But while remarkably fast in a strong breeze, Yankee proved a failure in calm weather, losing out to Enterprise and Weetamoe. The fact that in strong weather she set a record for a 30-mile triangular course that still stands—2 hours, 47 minutes, 59 seconds—failed to revive the hopes of the syndicate backing her and she was hauled.

Not until last year did another syndicate, headed by Charles Francis Adams, look once more with favor upon Yankee. With a fund collected in part from public-spirited Boston yachtsmen, the syndicate lengthened Yankee's water line, sharpened up her forward sections, purchased new sails and rigging.

With Adams at the helm, Yankee trimmed Rainbow in the early preliminary sprints and up to August was the outstanding candidate for the honor of defending the cup. Then Rainbow showed a sudden improvement and won out.

Yankee is of steel construction and is bronze plated. She was designed by Paine, Belknap & Skene and built by George Lawley & Son Corporation, Neponset, Massachusetts. Her length over all is 126 feet; net tonnage, 136. She has a keel, with auxiliary centerboard, and is of the flush deck type.

She will fly Lambert's private signal—a light green pennon with three horizontal yellow lines.

PARTIE MEETI

COMMITTEE c been named for ance of "The which Iota chapter Tau sorority wil lgi They are: Miss I publicity; Miss Aili Miss Alta Jackson, Mueller, and Miss ushers; Miss Fern manager; Miss Juli chestra; Miss Hele grams; Miss Eloise Miss Anna Louise K erties; Miss Martha Miss Dolores Morris patrons, assisted by Lueken, Miss Ma Schweiger, Miss Me Miss Catherine Goc lores Leve, and Mis

Dr. Reinhold Niel partment of social Theological Seminar will speak at Solds tomorrow at 8 p. auspices of the St. for Industrial Demo

Miss Zelda Becke Mr. and Mrs. Sam Belt avenue, was th or at a bridal showe last Sunday afterno Mrs. Abe Brown, place. Buffet supp guests was served la ing.

The country club the Catholic Wome will give a card pa noon at 2 o'clock Women's Associatio Maryland avenue.

Delta Gamma al section will meet W home of Mrs. G. H Oak terrace, Webst

The St. Louis sec tional Council of J will give a marione Sunday, at 3 p. m.

CHARLTON'
5 Shops to Serve You!
$3 MODERN OIL W
SHAMPOO and S
SAVE—ASK for Our
5731 DELMAR (Unst
3173 S. GRAND
5891 EASTON—
7288 MANCHESTE
7615 S. BROADW

New Arrival
SPRING
Mannishly tailored, brown woolens, in plaids and mixture breasted sport back to match . . . 2 to
Ultra smart Topcoa wool tweeds, cassi . . . in clever dou belted sport back macaan, semi-raglar . . . leather button 10 years . . . coat at $7.45.
W
N. W. Cor. 8th

Elephant Toes and Whale Meat —for Dinner

Why Dean Charles H. LaWall Favors a More Adventurous Menu for Everybody—Insists That Food Habits Are Just the Result of Prejudice—and Tells About Strange Foods in Many Parts of the World.





Hawaiian mangoes, a delicious tropical fruit.



The famous bread fruit growing near Pago Pago, Samoa.



Meal time in an African kraal.

By a Special Correspondent of the Post-Dispatch Sunday Magazine

PHILADELPHIA.

EAN CHARLES H. LaWALL of Philadelphia College of Pharmacy and Science met a minor setback, a few nights ago, in his campaign to widen gastronomic horizons. He believes that all mankind, at the table, is divided into two parts: people who will eat anything, the "toujour gai," or always happy; and people who will taste nothing without a proper introduction, the approval of Emily Post and the seal of a housekeeping institute.

The latter are classified by Dr. LaWall as the "immer traurig," or eternally glum. It is his conviction that food prejudices are unreasoned and impermanent, a vexatious restraint on the blissful potentialities of the trencherman, and an economic liability. It is his chosen mission, in his modest way, to make the world's palate truly cosmopolitan, to educate it in the pleasures and benefits of "eating in all languages," and to this end he performed an experiment.

All through supper he had hopes of that experiment. His guests seemed in excellent mood. They ate with relish, and there were compliments for chicken a la king. It was not until the coffee was served that doubts arose—to be exact, at the precise moment when he told them they had eaten, not chicken, but rattlesnake.

Dean LaWall was able to inform the disturbed—and not all his guests felt perfectly at ease—that the experiment was, after all, quite modest, for rattlesnake meat is gaining some recognition as a delicacy. Why, he said, people have eaten and enjoyed black beetles, palm weevils, train oil, hides and tallow, puppy dogs, dried octopus, elephant toes, monkeys—and "cold missionary salad!"

No American of 75 years ago ate tomatoes; 50 years ago grapefruit was unknown; the honeydew melon came to the table only in 1908; frog legs or snails turned the stomachs of our Yankee forefathers, and the Puritans never heard of caviar—and in 1935, Americans think the Parisian idea of caviar on pancakes is pretty terrible until they try it.

American housewives were adamant against a food conservation campaign, in the World War, to make them see the food value in the flesh of whales and reptiles. But other Americans, down in the Canal Zone, order iguana sandwiches as casually and often as their friends "back in the States" order chicken, and some of them can't tell the difference between lizard flesh and white meat. And the inevitable conch of the native Caribbean races—conch soup, conch a la Creole, conch in every guise and variety of dish—is accepted by Americans with just as much relish as the inevitable rice.

"ACCORDING to Holy Writ," says Dr. LeWall, "man was at first a vegetarian. Later he had permission to eat 'every moving thing that liveth.' After a thousand years of unrestricted diet, along came Moses with a lot of prohibitory laws still observed by the Jews and Mohammedans. Several thousand years after Moses, St. Paul said, 'Whatsoever is set before you, eat; asking no questions for conscience sake.'

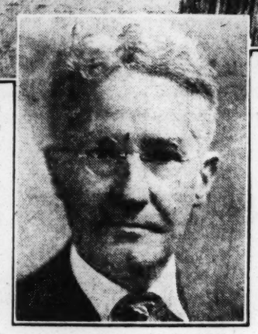
"Since then man has not only eaten what has been set before him, but has gone out of his way, in many instances, to find new and surprising foods. There is very little that has lived or grown, or is living or growing, which somebody, somewhere, did not eat and enjoy."

Porpoise steak was a delicacy to Queen Elizabeth. Henry VIII liked nothing better than eel pie, and in Roman times, Vadius Pollio went him one better by having the lampreys fed on the bodies of slaves slain for the purpose. Heliogabalus, whose taste in brains was less academic than literally gustatory, once ordered the heads of 600 ostriches, and Cleopatra once supped on a melted pearl, weighing 74 carats, worth 6,000,000 sesterces.

The Romans left nothing untasted, "from the ostrich to the cicada, from the dormouse to the wild boar," said Brillat-Savarin, the French jurist made famous by a book on food, and he gave the dormouse recipe: "Bake in pork fat bits of dormouse meat, stuff with pepper, kernels, asafoetida, cover with sauce, place in a tiled receptacle and cook in the oven."

It may surprise some readers that asafoetida, a smelly substance used by simple folk in amulets to keep disease away, was a choice spice in ancient times. But it may surprise them a lot more to know that it is an ingredient of some of their favorite sauces today.

In early France, 144 oysters as an appetizer was not unknown. At a banquet, Grimod de la Reyniere was moved by a new dish to exclaim, "I'd eat my own father with such a sauce!" Alexander Dumas, especially fond of birdnest soup, boasted that he had tasted every available food in the world. And Robert Louis Stevenson asserted that "to discover the savor of an olive denoted as noteworthy an advance in civilization as to learn to appraise the beauty of the coloring of the setting sun."



Dean Charles H. LaWall.

While the early French went in for larks, mullets, eels and the soup of swallows' nests, the British menu—as at the coronation of James II, when 1445 different dishes were listed—included cocks' combs, cockles, young hares and tags' tongues.

Dining in Britain today is notoriously unadventurous, though the isles abound in hedgehogs and squirrels, dormice and skylarks, delicacies now in other lands or once in their own. Frenchmen eat frog legs, eels, clams and snails; Englishmen scorn them all, but choose mussels, which Americans, in turn, usually refuse to taste.

Dandelions, poppies and the sea holly all make fine salads, says Dr. LaWall. The tansy is a delicious herb for omelettes. Acorns make fine bread. The cowslip is "every bit as good" as spinach, and ferns and seaweed, which Anglo-Saxons consider inedible, are favorites of the Japanese.

In fact, the Japanese eat less meat than seaweed. Their popular foods include bamboo sprouts, Hindu lotus roots, lilies, shark, squid and smoked sea cucumber. Neither they nor the Chinese nor the Koreans use milk, cheese or butter, while the Tibetans consume a great deal of dairy foods.

"In the Chinese markets," Dr. LaWall relates, "rats sell at two shillings a dozen; the hind quarters of dogs hang beside those of sheep; edible birds' nests fetch double their weight in silver. The bird nests are considered tasty because of a gelatinous substance secreted through the salivary glands of the swift, a bird of the Malay Peninsula. The Chinese consider these gelatinous bits in their soup extremely choice.

"Singapore has the largest birdnest markets in the world. Nests without feathers, the most valuable, bring as much as $30 a pound. There are about 50 nests to the pound, and wealthy Chinese often serve this soup at the end rather than beginning of a meal.

"Perhaps the national poverty of China has led its people to great lengths in economy. After they have wound the silk from the cocoons, they have been known to eat the chrysalis of the silkworm. They also eat salted earthworms, pigeons' eggs, pounded shrimps and maggots. They make dumplings out of sharks' fins by boiling the fresh fin, removing the skin, bone and meat, and leaving only the cartilage, allowing it to dry and then cooking it with foods and spices so that it absorbs their taste and becomes soft and tender.

"Chinese menus of the upper classes list duck's tongue, the nose of moose deer, the feet and trunk of elephants, and 'deudeng,' an expensive delicacy imported from Siam and consisting of buffalo muscle dried in the sun.

"Another peculiarly Chinese dish is eggs preserved by pickling. These are of two groups: eggs kept in strong brine for three months, and eggs coated with a mixture of clay and rice husks and kept for one or two years.

"Ten-year-old eggs, served raw with ginger, are saved for the grandest ceremonies. They are really milder than some of the strong cheeses we eat.

The natives of Ceylon eat monkeys. The Kalmuck Tartars eat horses and wild asses, and drink mare's milk fermented with millet flour. Horseflesh is a staple in parts of Europe.

The Brahmins of India dine on porcupine, rhinoceros steak and tortoise. Grasshoppers, in the Philippines, are dried, cured and carried around like candy. Dr. LaWall says they taste something like ginger. Choice bits of meat, for the natives, are obtained from the bats of the Philippines. The Maoris of New Zealand eat woodgrubs. Australian aborigines eat ants, caterpillars, cicadas, kangaroo tails and rats, consider snakes a delicacy and feed convalescents with sea slugs.

SHARKS and dogfish are eaten in the Hebrides, and the flesh of the skate, preferably when it is beginning to spoil, on the Island of St. Kilda. Young seagulls are delicacies in Labrador. The people of Lapland make bread from the bark of a pine or birch and make a drink from whale oil.

Which is the more fantastic, he asks: the brick tea of Hankow, the blood bread of Finland, the Italian chocolate paste in sausage skins, the dahlia wafers of the Antilles, the beer wax-covered roe of Greece, the mutton-stuffed vine leaves of Turkey—or the American's chops, made from an animal immemorially synonymous with filth?

Environment, custom and prejudice, he says, determine what each nation eats and what it abhors. Environment loses importance with the development of transportation, custom and prejudice remain. "What seems necessary," in order to widen gastronomic horizons, "is really courage. He says, "Can you imagine a coward being the first man to swallow an oyster?"

MENUS FROM MANY LANDS



GROUNDNUT CHOP A LA WEST AFRICA—*Boil a goodly portion of rice. Add to it some plantain, one boiled egg and a portion of okra. Boil again. Make several dough dumplings. Stew a chicken. Pour it over the dumplings and the boiled ingredients. Over the entire concoction pour a gravy thickened with finely ground peanuts and seasoned with a generous amount of pepper. Serve piping hot in a large dish and place in the center of the table so that your guests may help themselves to their hearts' content.*



CHRYSANTHEMUMS A LA JAPANESE — *Take the petals of chrysanthemums, dip them in sugar and fry them until they are ready. The result is a good sweet.*



DAHLIA BULBS A LA JAPANESE—*Take dahlia bulbs, peel them, dice them and fry them in oil. This makes a fine dessert.*



MIMOSA A LA SOUTHERN FRANCE—*Take the golden balls of the mimosa plant. Solidify them in sugar. This makes a fine sweetmeat.*



FRITTERS A LA LYONS—*Dip acacia blossoms in regular fritter batter and fry. In Auvergne, France, sprays of acacia are fried whole. In ancient days in England cakes were made of violets and lozenges were made of red roses for the delicate ladies of the court.*



PUDDING A LA TAHITI—*Take a mature, ripe, starchy fruit of the ulu or bread fruit tree. Bake it on hot coals. Add cocoanut milk and make into ulu pudding.*



SOUP A LA PERSIA—*Take the seeds of the marigold plant and boil in water as in making any soup. Add salt and pepper. Instead of marigold soup the seeds of pumpkin flowers may be substituted.*

MOVIE DEMONOGRAPH

MARY BOLAND

A different movie star will make his or her appearance in this space every week. Accompanying will be three costumes this particular player wore in various roles played on the screen. Cut out the player and paste on cardboard. Then cut out the costumes. Now dress the star in the proper outfits, being careful to assemble each costume correctly. This week's star is Mary Boland. The three sets of costumes shown here were worn by her in these roles in the following movies:

Mrs. Effie Flond in "Ruggles of Red Gap"; Comfort Kirkland in "The Pursuit of Happiness," and Mrs. Clarkson in "Stingaree."



(Copyright by the St. Louis Post-Dispatch.)

Next week: Charles Butterworth.



HICKORY HOLLOW FOLKS

And the Things They Do

By WALTER QUERMANN

THE TALKING SNOW BUNNYS

THE CHARACTERS

BUDDY AND BOB BUNNY—*Two unhappy little rabbits, who were turned into snow by King Winter.*

FLUFFY AND FLEECY—*Two jolly little dancing snowflakes.*

MISS SPRING—*Who comes to awaken the sleeping world.*

MR. THAW—*Who melts the snow for Miss Spring.*

BILL BUNNY—*Buddy's and Bob's father.*

BETTY BUNNY — *Their dear old mother.*

Buddy's and Bob's mother and father don't know them since King Winter turned them into snow. When they tried to go into the house their mother thought that they were just some snow that had drifted in, and pushed them outside. Then their father came out and shoveled them away from the door. Poor little Bunnys, they don't know what to do. We see them telling their troubles to some snowflakes as

THE PLAY BEGINS

BUDDY BUNNY—Gee, it's terrible when your own mother and dad don't know you and won't let you in the house.

BOB BUNNY—I wish King Winter hadn't changed us to snow. There isn't any fun being a Snow Bunny.

FLUFFY—How you talk. Soon spring will be here and we'll melt and go dancing along in a brook and run into a big river and then we'll flow into the big ocean and—

BOB BUNNY—You mean we'll melt and turn into water?

FLEECY—Yes. You'll like it, it's lots of fun. *(But Buddy and Bob aren't listening. They are thinking that if they turn into water their mother and dad never will see them again. Then suddenly they feel very warm. They look around and see a beautiful lady and a little old man who is carrying a torch. They are terribly frightened and climb a tree to get away from the man with the torch. Miss Spring, for the beautiful lady is she, sees this and comes over.)*

BUDDY BUNNY—Please don't let him melt us. We're not snowflakes. We're Buddy and Bob Bunny and we live here. King Winter turned us into snow because he wanted us to live in his Land of Snow.

MISS SPRING—All right, my little talking Snow Bunnys. Come down and Mr. Thaw will melt you and when you are dry you will be your old selves again. *(And now it's morning, and Betty and Bill Bunny are up and preparing to eat breakfast.)*

BILL BUNNY—Gee, isn't it great? It feels just like spring!

BETTY BUNNY — *(Sadly.)* Yes, it does. I wish Buddy and Bob were here. They always liked spring. *(She sighs.)* I'm going to open the window. *(She goes to the window, and, looking out, sees Buddy and Bob drying in the sun. She is too surprised to say anything. She just dashes madly out of the house and the next minute is holding her two boys tightly in her arms.)*

BETTY BUNNY—Oh, I'm so glad you came home! Where have you been? *(And wasn't she surprised when the boys told her, among other things, that they were home the night before, but she had pushed them out!)*

CURTAIN

(Copyright by the St. Louis Post-Dispatch.)

Next week: The Mysterious Mr. Mole.

Believe It or Not

By Robert L. Ripley





(Copyright, 1935.)

PARTIES
MEETI

COMMITTEE cl
been named for
ance of "The
which Iota chapter
Tau sorority wil lgi
They are: Miss I
publicity; Miss Ail
Miss Alta Jackson,
Mueller, and Miss
ushers; Miss Fern
manager; Miss Juli
chestra; Miss Hele
grams; Miss Eloise
Miss Anna Louise K
erties; Miss Martha
Miss Dolores Morris
patrons, assisted by
Lueken, Miss Ma
Schweiger, Miss Ma
Miss Catherine Go
lores Leve, and Mis

Dr. Reinhold Niel
partment of social
Theological Seminar
will speak at Solds
tomorrow at 8 p.
auspices of the St.
for Industrial Dem

Miss Zelda Becke
Mr. and Mrs. Sam
Belt avenue, was th
or at a bridal show
last Sunday afterno
Mrs. Abe Brown,
place. Buffet supp
guests was served la
ing.

The country club
the Catholic Wome
will give a card p
noon at 2 o'clock
Women's Associatio
Maryland avenue.

Delta Gamma al
section will meet W
home of Mrs. G. H
Oak terrace, Webst

The St. Louis sec
tional Council of J
will give a marione
Sunday, at 3 p. m.

CHARLTON'S
5 Shops to Serve You!
$3 MODERN OIL W
SHAMPOO and S
SAVE—ASK for Our
5731 DELMAR (Upst
3173 S. GRAND
5891 EASTON—
7288 MANCHEST
7615 S. BROADW

New Arrivals
SPRING
Mannishly tailored,
brown woolens, in
plaids and mixture
breasted sport back
to match . . . 2 to
Ultra smart Topcoa
wool tweeds, cassi
. . . in clever dou
belted sport back
macaan, semi-raglar
. . . leather button
10 years . . . coat
at $7.45.
W
N. W. Cor. 8th

A
TH
C
POS

BLACK and WHITE ENSEMBLES for the SPRING WARDROBE

SENSATIONALLY Different Is the Costume Sketched at the Right. Designed for the Cocktail Hour, Theatre Parties and Informal Dinners, Its Skirt Is of Black Wool. The Pull-Over, With Its Large Scarf and a Matching Beret Are of Black Knitted Wool, Flecked With Black Sequins Sewed On With Minute Black Beads. A Distinct Fashion Novelty.

LUCIEN LELONG

THE DAZZLING Bodice Is an Outstanding Feature of Lelong's Romantic Ensemble for Informal Evening Wear, Shown at the Right. The Skirt Is of Black Velvet, Cut on Simple Lines, as the Main Interest Lies in Its Blouse of Black and White Faille With Huge Puffed Sleeves and Butterfly Bow at the Throat.

INTERESTING Sleeves Are the Important Feature of This Velvet Jacket Worn With Lelong's Informal Ensemble Shown Above. The High Collar and Tightly-Fitted Waistline Are Also Gracious Notes.

LUCIEN LELONG

FANTAISIE Ribbed Wool Is the Material Used in This Smart Coat for Sports or Travel. Flattering Notes Are the Collar and Extremely Large Revers, Through Which Is Run a Snug Patent Leather Belt, Fastened With a Large Round Patent Leather Button. The Patent Leather Buttons Used on the Pockets Are Also Effective.



VERA BORÉA



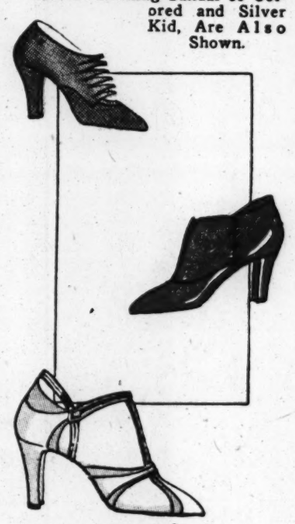
HATS That Are Chic for Spring Wear Center Their Interest in the Front. Above Is a Tiny Off-the-Face Model of Peaked Straw, Trimmed With a White Velvet Band and Bow at Front, and Worn With a Coarse Mesh Veil With Black Dots. The Odd Triangular Hat With a Folded Brim and Crosse Ornament Perched Dizzily in Front, Is Also Attractive.



SUITABLE for Traveling Is This Large Brown Alligator Bag With Steel Clip Fastening. Smart and Roomy, It's Just Grand for Throwing in Those "Last Minute" Articles. Below: a Smart Little Hat of Green Straw, Trimmed With Matching Grosgrain Ribbon Tied in a Bow at Front.



NEW DETAILS in Shoes for Spring Wear Are Shown in the Models Below Which Include a New Kid and Antelope High Cut Dress Oxford. A Kidskin Shoe for Tailored Wear and an Evening Sandal of Colored and Silver Kid, Are Also Shown.



Drawn by
GRACE CORSON,
Paris

(Copyright, 1935.)

IDEAL for Spring Wear Is This Ensemble of Thin Black Wool, Consisting of a Dress and Cape. A Distinct Triumph Is the Crisp White Pique Plastron and Collar, All in One Piece, Which Runs Under a Black Woolen Pleated Jabot — Effect. Fullness at the Back of the Collar Is Detailed in the Small Sketch.

LUCIEN LELONG

BLACK AND WHITE Are Combined Effectively in This Charming Spring Ensemble by Renal, at the Left. The Frock Is Black and White Taffeta With a Wide Scarf Knotted at the Throat and Worn Outside the Black Alpaca Coat, Which Boasts a Number of Interesting Features. The Slanted Pockets Which Are Cut in Points Are Distinctly New as Are the Belt, Which Ties at Back, and the Coat Fastenings of Steel Pins.



THE NOVELTY of the Steel Pins Used to Fasten the Renal Coat of Black Alpaca May Be Appreciated From the Sketch Above Showing Its Detail.

COLORFUL Indeed Is the Little Suit Designed for Country Week-Ends, Shown at Left. A Tight-Fitting, Bright Yellow Jacket With Short High Revers and Agate Buttons Is Worn Over a Long-Sleeved Scarlet Jersey. The Skirt Is of Bottle Green Speckled Tweed With Fine Yellow Stripes.

GEORGETTE RENAL

DILKUSHA

PERSIA CHANGES ITS NAME

After Having Been Known to the World for 2500 Years by an Incorrect Title, the Oriental Empire Becomes Officially Recognized as Iran.

By a Special Correspondent of the Post-Dispatch Sunday Magazine

TEHRAN.

THROUGH an official order, the Shah's Government has decided that the use of the ancient and famous name of Persia must cease on March 21, the Persian New Year, from which date the vernacular term "Iran" (pronounced E-rahn) will take its place.

In some quarters, especially among the historian-philosophers, also the philologists, the change is viewed as but another symptom of the mania of nationalism that is now sweeping the whole world. Be that as it may, the rulers of Persia, a land long steeped in the mysticism and romance of the East, believe that the world should call their country by the name the Persians themselves use, and have used from time immemorial, namely, Iran, which means "the land of the Aryans." Thus the new name is not without ethnological as well as geographical significance in that it recalls the nation's proudest boast that the Aryan race was cradled there.

The Shah's Government is convinced that the nation's old name is no longer fitting, since it derives from Pars, only one of the country's provinces, whereas Iran invokes the ancient glories by its former application to the entire region where Cyrus, Darius and Xerxes had their mighty empire.

Throughout the world foreign embassies and legations have been notified of the change, and nervous diplomats accredited to the court of the Pahlevi Shah are doubtless already intoning such agreeable phrases as 'le beau pays d'Iran' in preparation for the New Year reception on which the inadvertent utterance of that once forbidden "word" would surely cast a chill. But, while foreign residents in Persia will have to fall in with the new official use, the Persian Government can hardly hope that the names which Herodotus first made familiar to the outside world will be discarded after 25 centuries.

FOR those who take their geography seriously—the hobbyists whose sole joy in life is the studying of maps and poring over the pages of atlases and spinning around the paper-mache globes based on Mercator's projection—the change in names is most unwelcome. They will ask why they should conform to Persian usage or why their non-conformity should offend Persian susceptibilities.

Again, for many, not necessarily geographers, historians or philologists, the "Law of the Medes and Persians" is proverbial, and one not subject to governmental whimsy. This particular class of anti-name-changers will not easily be persuaded to invest in Iranian carpets, to compliment their wives on the Iranian lamb collars of their winter coats, or to write next month to the nurseryman for a consignment of "Iranicaries."

Amongst the cat lovers of the world, especially those who go in for rearing Toms and Tabithas of distinguished Oriental lineage, the change from Persia to Iran seems not so much a geographic and historical heresy as a grievous slur upon animals that once were gods.

But this name-changing business of the Shah's Government cannot be compared to changes that have taken place elsewhere. It is true that the name Pars, from which "Persia" springs, is applied only to one province of that kingdom. After all, England takes its name from only one of its medieval invaders. The Germans call their country Deutschland, but raise no objection to the American and English use of the classical "Germany" or the French "Allemagne."

Some recent changes in the names of cities are defensible. Take, for example, Christiania, a relatively modern name, though utterly disliked by Norwegians, since it was a constant reminder of Danish supremacy. And so it became Oslo.

Russia now writes itself with initial letters—U. S. S. R. Strictly speaking, politically, geographically, or even historically, there is no Russia today, and there hasn't been any such country since the day on which the former land of the Tsars became the Union of Socialist Soviet Republics.

But the world still talks about Russia, as if it were a live political entity.

Ireland—the Erin of song, romance, poetry—is now the Irish Free State or the Saorstat Eireann. No longer, politically speaking, is there an Ireland. The 26 counties of the South constitute, since December 6, 1921, a new nation, with its own place in the political firmament of the world's Powers. Northern Ireland—not Ireland—is made up of the six counties of the North.

However, despite its political and geographical inexactitude, the world continues to talk and write of Ireland.

IN connection with names and nationalism, it remained for Adolf Hitler to stir up the Netherlanders as to the significance of the word 'Dutch.' In the language of the Netherlands (Nederlandschtaal), there is no such word as 'Dutch.' And, again, the world talks of Holland instead of The Netherlands.

The world today hears little of Manchuria, but, thanks to Japan, Manchoukuo looms largely in the headlines of international politics. On February 18, 1932, the three northern provinces of Manchuria, China—Fengtien, Kirin and Heilungchiang, together with Jehol, were by Japan proclaimed an independent state under the name of Manchoukuo.

Name changes of cities and provinces in China have been so frequent during the last two decades—a period of continuous internecine strife—that it has kept the geographers busy keeping up with the "new" places.

The Treaty of Versailles has changed the whole face of Europe and the Near East. Since the ratification of that document there has been much cutting out of new countries and giving new names to them. Some countries were practically swallowed up altogether, while others were simply ravaged and left to smolder in their wrath.

The average school child of the United States knows little or nothing today of the boundaries of the multiplicity of small nations constituting the Balkans or the Baltic region. Latvia and Lithuania, Estonia and Finland are just names to many of them, while not a few are not at all aware of their existence.

Ask even a high school student whether it is Czecho-Slovakia or Yugo-Slavia that is north of Austria and Hungary, and the chances are fair he or she will return the wrong answer.

Istanbul—itself a corruption of a Greek phrase meaning "in town" —signifies nothing to most American readers who have heard of Constantinople from their childhood. Yet Istanbul has been the name of one-half of Constantinople for many centuries.

Citizens of the United States proclaim themselves Americans, and too frequently in the belief that they are the only people entitled to such a designation, whereas a Canadian, Mexican, Nicaraguan or a Brazilian is every whit as much an American as the Bostonian, St. Louisan, Detroiter or New Yorker.

But all the peoples living under the Union Jack, while acknowledging themselves as loyal subjects of King George, are not enthusiastic over being listed as Britishers, and especially is this true of those living in the United Kingdom. The Scotsmen and Welshmen prefer the title of their origin: that is, the names linked with the land of their birth. And this is equally true of Canadians, Australians and South Africans. They may all be Britishers, but their first and most sacred tie is with the land in which they were born.

The world-wide surge of nationalism betokens more name changes. In order to understand what this change from Persia to Iran means one may imagine a similar demand on the part of some other countries, for there are many great countries which are known to foreigners by names totally different from those employed by their inhabitants, while some of them have several different names in foreign languages.

As already stated, the Germans call their country Deutschland, while foreigners call it variously Germania, Allemagne and even Teutonia. The Hungarians speak of Madyar (Orszag), the Egyptians speak of Misr, the Chinese of Chung Kuo, the Finns of Suomi, the Greeks of Hellas, the Syrians of Sham and the Japanese of Nippon or Nihon.

In this connection, the case of Greece is different. Though the West uses various forms of the word Greece, in the East it is known as Yunan or Varan, which are, of course, old forms of the tribal name Ionian. This peculiarity offers an interesting parallel with the use of Persia to represent the name of the whole of Persia.

Another example of calling the greater after the lesser is offered by the use of the word "Rum"—that is, Rome—by the Arabs when speaking of the Holy Roman Empire. In the sixteenth century the Ottoman Turks were always called Rumes by the Portuguese in India. Still another and more prominent example of calling the greater after the lesser is that of England, which owes her name to the Angles, who were numerically inferior to the Saxons.

As a result of the decree of the Shah's Government, relative to the change in name from Persia to Iran, the early history of Persia now becomes of real interest to the Western World. The Persians first settled in the province of Fars, in the southwest of Persia, only after the Assyrians had destroyed the Elamite Kingdom in 640 B. C.

THE country they settled in came to be called Parsa, which was possibly a tribal appellation. Two Babylonian documents dated 630 B. C. speak of Kurah (Cyrus), King of Parsuwash; from this name came first the name of the province of Pars, and hence the general name for all Persia used first by Herodotus and since by the whole world.

That the Persian plateau is the land of the Aryan race and the Persians are entitled to be called Aryans is a fact upon which, save for a few dissenters, historians are agreed.

Herodotus, the Greek historian, in giving a full description of the Aryan tribes' settlement in Persia some 2000 years B. C., definitely mentions 10 tribes, one of which he describes as "Germanian." Certain authorities accept this as the origin of the name of the present Germany.

According to the latest statistics, the population of Persia numbers 15,000,000, of which 3,000,000 are nomads—Lohr, Bathtiary, Kuhglu—all believed to be of pure Aryan stock, as a result of their dwelling in the inaccessible mountains. Through their exclusiveness the nomads kept themselves free from mixing with the Semitic races, who invaded the country between the seventh and tenth centuries.

There are also 675,000 Kurds in the country. They are likewise thought to be of pure Aryan stock. Through their residence in the fastness of the mountains they have escaped racial mixing. Even their language is pure Pahlavy.

The Persians, or Iranians, still hold to their old Zoroastrian religion. And this steadfastness of religious faith holds true for those Persians who emigrated to India after the Arab invasion. Armenians, also, are of the Aryan race.

As to the tolerance shown by the Persians towards other religions and races, such as Nestorian and Jewish, it is an inherited, magnificent characteristic of the Aryan people. In the Bible will be found mention of the fact that it was Cyrus who, after conquering Babylon, freed the Jews and restored them, with their independence, to Jerusalem.



Riza Shah Pahlevi.

Fruit drying in a Persian orchard; commerce in fruits is one of the nation's chief industries



Persian police



"Ben-Gay" quiets flashing pain—penetrates right to the trouble!

Rub on "Ben-Gay" generously. It goes right through skin, flesh, muscles—to wherever the pain is. "Ben-Gay" never misses. And "Ben-Gay" *stays* in the area until it kills those stabbing pains ...And it doesn't take this pain-killer long. The almost immediate hyposensitizing (pain-relieving) effect of "Ben-Gay" has never been equaled by its many imitators. Be sure you get the box with the red "Ben-Gay."

RUB PAIN AWAY WITH
BAUME "BEN-GAY"
IT P-E-N-E-T-R-A-T-E-S

PARTIE
MEETI

COMMITTEE c
been named for
ance of "The
which Iota chapter
Tau sorority wil lgi
They are: Miss I
publicity; Miss Ail
Miss Alta Jackson,
Mueller, and Miss
ushers; Miss Fern
manager; Miss Juli
chestra; Miss Hele
grams; Miss Eloise
Miss Anna Louise H
erties; Miss Martha
Miss Dolores Morris
patrons, assisted by
Lueken, Miss Mi
Schweiger, Miss Mi
Miss Catherine Go
lores Leve, and Mis

Dr. Reinhold Nie
partment of social
Theological Seminar
will speak at Solda
tomorrow at 8 p.
auspices of the St.
for Industrial Dem

Miss Zelda Becke
Mr. and Mrs. Sam
Belt avenue, was th
or at a bridal show
last Sunday afterno
Mrs. Abe Brown,
place. Buffet supp
guests was served la
ing.

The country club
the Catholic Wome
will give a card p
noon at 2 o'clock
Women's Associatio
Maryland avenue.

Delta Gamma al
section will meet W
home of Mrs. G. H
Oak terrace, Webst

The St. Louis sec
tional Council of J
will give a marione
Sunday, at 3 p. m.

CHARLTON'S
5 Shops to Serve You!
$3 MODERN OIL W
SHAMPOO and S
SAVE—ASK for Our
5731 DELMAR (Upt
3173 S. GRAND
5891 EASTON—
7288 MANCHEST
7615 S. BROADW

New Arrival
SPRING
Mannishly tailored,
brown woolens, in
plaids and mixture
breasted sport back
to match . . . 2 to
Ultra smart Topcoa
wool tweeds, cassi
. . . in clever dou
belted sport back
macaan, semi-raglar
. . . leather button
10 years . . . coat
at $7.45.
N. W. Cor. 8th

A
TH
POS

SKETCHES FROM LIFE

High Lights on Unusual Personalities

COL. HUGH MILLER

The Engineer Who Became Missouri's PWA Boss

THE PWA and the New Deal were made to order for Hugh Miller, who came to St. Louis 19 months ago to open the Missouri office of the Federal Emergency Administration of Public Works, and who has received a call from Washington to enter the engineering division of the agency's headquarters.

He is an enthusiast for the task of building public works with Federal funds and in Missouri he swamped with played a large part in stirring up interest in a construction program of considerable volume. Arriving a stranger, he speedily made friends throughout the State and also made enemies among representatives of privately owned public utilities, who disliked his active espousal of public ownership of utilities.



Col. Hugh Miller

A Princeton graduate, class of '01, a college professor and a bit of a dandy, he still knew how to talk the language of rural Missouri. He would go out-State and with his pince-nez glasses, his cane and his spats win the confidence of men who would be suspicious of some persons in such trappings. His personality commands attention. Tall and portly, with graying hair brushed back, he has a trim mustache and a ready smile. His energy is seemingly inexhaustible; tennis helps sustain it. Miller and his wife are friends of Franklin D. Roosevelt.

A high light of Miller's career in Missouri was the whirlwind trip he made in three days at the end of 1933. He covered 1000 miles by automobile in all sorts of winter weather, encouraging applications for PWA funds and denouncing the State Senate for its refusal to pass Gov. Park's bills to permit smaller cities to issue revenue bonds on public utility plants. He charged that the privately owned utilities were responsible for this. In the course of the trip he addressed audiences in 18 cities and towns.

When Miller was sent here in August, 1933, people hardly knew what the PWA was. He organized an office and set out to get applications for loans and grants. Missouri, he thought, should receive at least $100,000,000 of the PWA funds. The whole State, including notably St. Louis and St. Louis County, were reluctant to apply. He conferred with officials, made speeches, issued statements. By Thanksgiving, 1933, his office in the Buder Building was so swamped with bulky papers requesting money that his staff had to work 12 to 15 hours daily. More than 300 applications were filed before the time expired.

Out of this mass, the PWA finally provided loans and grants amounting to $25,200,000, on 156 public improvements of wide variety, the cost of which will be $69,500,000. About 30 smaller improvements have been completed to date.

When the question of the proposed Table Rock Dam in the White River in Southwestern Missouri was revived, Miller took it up. He advocated rescinding the dam rights of the Doherty interests and undertaking a combined project for cheap electric power and flood control in a large district of the Missouri and Arkansas Ozarks, together with a social development for the people there comparable on a smaller scale to the Government's work in the Tennessee Valley.

Miller wanted to spread the benefits of electricity to every village of the State. He became interested in the effort to eliminate smoke in St. Louis.

When some persons questioned Miller's right to participate actively in local public affairs, he announced that he intended to make St. Louis his home. He voted here last year and paid personal property taxes. Born at Roselle, N. J., in 1881, Miller did engineering work for a number of years after leaving Princeton and also taught civil engineering at his alma mater for a year. He was with a copper mining company for a time, but in 1909 became an engineering professor at Clarkson College of Technology, Potsdam, N. Y. Later he was at Rice Institute, Houston, Tex., and from 1922 to 1926 he was engineering dean of George Washington University, after which he was at Union College until he joined the PWA. During the World War he was a Captain of Engineers. Since then he has been a Lieutenant-Colonel in the Reserve Corps, whence the title of "Colonel" by which he is generally known. Miller, as might be suspected, is a Democrat.

RICHARD G. BAUMHOFF.

Nineteen Millions for Pictures

(Continued from Page 1.)

after making a contract whereby he might have first choice of any pictures they bought, paying them a commission for these, but sharing in the profits of other paintings they might sell. The total number of purchases has not been revealed, but a recent statement from A. F. Neymann, first secretary at the Soviet Embassy in Washington, indicates that only a small part of the 1700 paintings which formed the original collection of the Czars has been sold. The Hermitage directors have sold certain European paintings, but have enlarged the whole collection to three times its former size, specializing in the acquisition of Oriental art, which had formerly been a less distinguished branch than the well-stocked and important European collection which apparently could afford to lose some paintings.

The reason for all the secrecy and denials was that Mellon wanted to wait until a gallery had been built in Washington by the A. W. Mellon Educational and Trust Fund, and then, when the gallery was opened and the people were permitted to enter, they would find among the paintings the masterpieces from the Hermitage, giving them a great surprise. That was something worth looking forward to. And that would not be all. There would be other famous paintings picked up from time to time and hidden away in secret places against the great day. Such as Goya's "Senora Sabasa Garcia," which art experts rate as probably the finest Goya in the world; and Holbein's portrait of the little Prince Edward, which was painted as a New Year's gift for the Prince's father, Henry VIII; "St. Ildefonso, Writing," by Goya; Lancret's "Portrait de Mlle. Camargo, Dansant," the "Portrait of a Lady" by Van Der Weyden; the Rembrandt "Self Portrait," and Goya's "Portrait of La Marquisa de Pontejos." All of these, on the authority of Knoedler Galleries, are in the Mellon collection.

The portrait of "Senora Sabasa Garcia" was painted about 1805-10. It was loaned by Mellon for the art show at the Century of Progress Exposition in Chicago and was selected by C. J. Bulliet for reproduction in his art volume on the show.

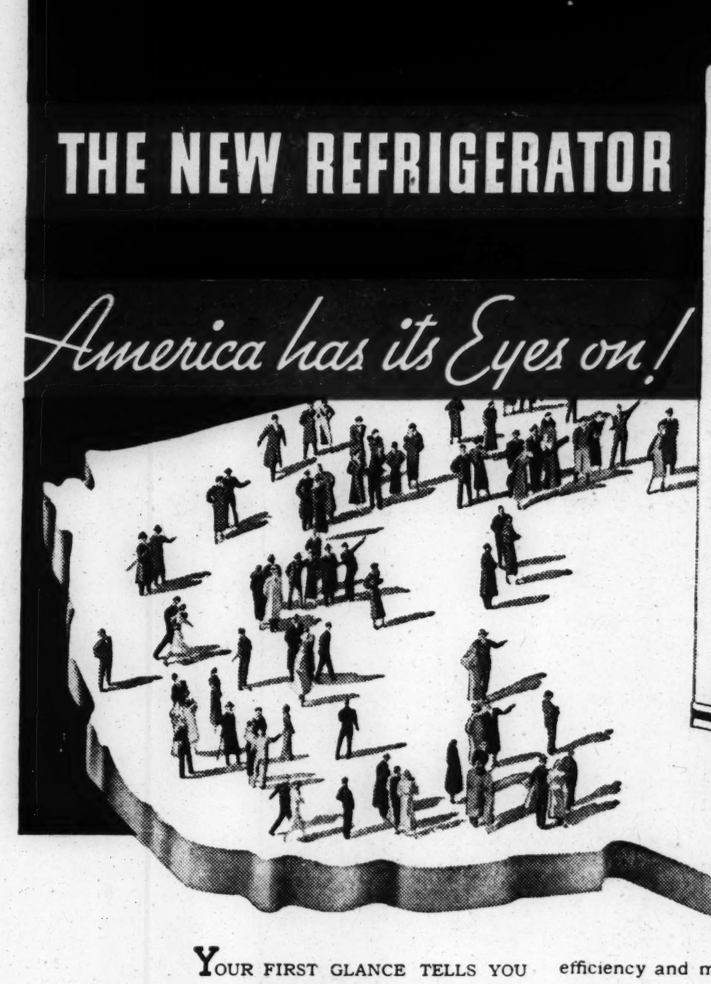
ANOTHER of the Mellon paintings is a "Portrait of Alexander Hamilton," by John Trumbull, painted for his physician and friend, Dr. David Hosack, surgeon at Hamilton's fatal duel with Aaron Burr.

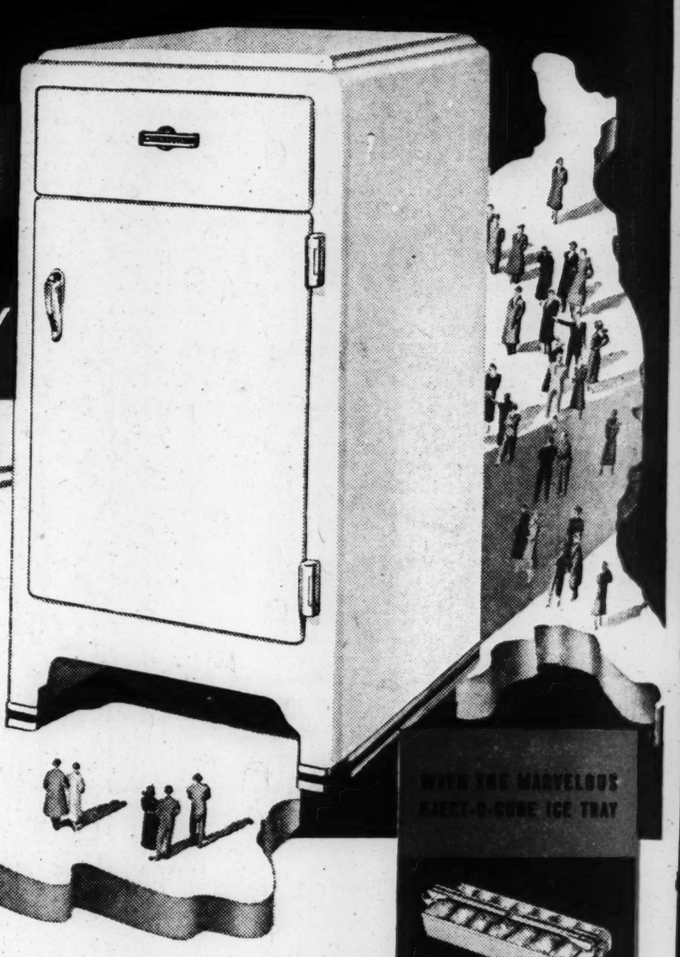
Mellon was busy planning the Washington gallery, keeping his inquiring little secret, when along came the Board of Tax Appeals and spoiled his surprise. He found out then that a secret which involves one's income tax affairs may be pretty expensive. Paying millions secretly for paintings was one thing, but paying a big income tax for the privilege of keeping his secret was something else. So he told his lawyers to go ahead and tell the tax probers about his pictures.

They told about the $3,241,250 that he had spent for pictures in 1931 and the $19,000,000 in all that he had spent to make Washington a cultural center to outrank Europe's best.

Mellon had to sit there and hear his prized secret laid bare and had to endure the added displeasure of having it laid bare before an audience that was not especially art-conscious.

THE NEW REFRIGERATOR
America has its Eyes on!





YOUR FIRST GLANCE TELLS YOU "Here's a refrigerator styled for the Streamline Age." Every line, every detail of hardware and base trimming strikes a new note of modern gracefulness and good taste.

But wait till you see what's inside! Surprising new features help kitchen tasks flow with streamline smoothness. There's just a hint of them in feature illustrations on this page. There's striking proof of their helpfulness at your nearest Westinghouse dealer's display room.

And when you see them remember this: Hundreds of thousands of owners now enjoy the efficiency and mechanical perfection of Westinghouse Refrigeration. A recent nation-wide survey revealed these purchasers as the world's most loyal and best satisfied group of refrigerator owners. And *you* can have the same identical Westinghouse dependability in an utterly NEW refrigerator, styled and designed for this Streamline Age.

This refrigerator needs no attention . . . not even oiling. Its sealed-in mechanism is protected for five years for a $5 charge which is included in the price.

See the NEW Westinghouse for yourself . . . get the facts and figures that prove it will pay for itself out of the savings it makes possible.

Westinghouse
Streamline REFRIGERATORS

THESE BRAND-NEW WESTINGHOUSE FEATURES GIVE YOU EXTRA VALUE IN BEAUTY AND CONVENIENCE



Convenient Triple-storage Compartment with salad crisper, Dairy Basket, and Refrigerator Trust Box.

3-point Dial Temperature Selector gives full control, with "Econ-o-matic" defrosting and operation.

Button touch Door Latch . . . at convenient height . . . just a touch opens door and interior lights up.

Revolving shelf . . . brings everything on it within easy reach . . . makes space below much more accessible.

Time tested, perfected mechanism, forced-draft-cooled, sealed forever against rust and wear.

WITH THE MARVELOUS EJECT-O-CUBE ICE TRAY

All-metal for fast freezing . . . with patented twin-lever action for quick, easy removal of cubes.



You pull levers outward and down . . . Presto . . . cubes pop out like magic . . . no muss or bother at sink.



Tilt the tray and take as many cubes as you need . . . full-size, dry, and zero-cold.

EVERY HOUSE NEEDS WESTINGHOUSE

Arthur R. Lindburg Co. — NORTH SIDE APPLIANCE COMPANY, 3317 North Grand Avenue, St. Louis, Mo.

St. Louis — WEST SIDE APPLIANCE COMPANY, 4230 Easton Avenue, St. Louis, Mo.

Famous-Barr Co. — ARTHUR R. LINDBURG COMPANY, South Side Branch, 3550 S. Grand Blvd., St. Louis, Mo.

SCHAUB HARDWARE CO., 314 E. Broadway, E. St. Louis, Ill.

SCHROEDER & LANG ELEC. CO., 26 South Central Avenue, Clayton, Mo.

Westinghouse Electric Supply Co., St. Louis Territorial Distributor

REFRIGERATION DEALERS
St. Louis Territory

FRANKE, INC., Alton, Ill.
GENERAL RADIO & SUPPLY COMPANY, Belleville, Ill.
MECKFESSEL MOTOR CO., Belleville, Ill.
CHRIST NIEBUR, Breese, Ill.
GEO. D. LEE, Carbondale, Ill.
A. F GROSS & SONS, Carlyle, Ill.
CHARLES L OETTING, Chester, Ill.
KRITE HDWE. CO., Collinsville, Ill.
H. G. KNECHT, Coulterville, Ill.
C. E. HOPCROFT ELEC. SHOP, Edwardsville, Ill.
K. HAMMOND MOTOR CO., Granite City, Ill.
GREENVILLE MUSIC & ELEC SHOP, Greenville, Ill.
H. C. LATHAM, Hillsboro, Ill.
ZUBER & HOLDERREAD, Litchfield, Ill.
SCHEURER BROS., Nashville, Ill.
FRANK G KAISER, New Athens, Ill.
EUGENE MUELLER, New Baden, Ill.
EMIL BOQUILLON, Pinckneyville, Ill.
ALLEN'S ELECTRIC SHOP, Salem, Ill.
LYNN BROS, Sparta, Ill.
HARRY E. HOPPER, Staunton, Ill.
HOME TELEPHONE CO., St. Jacob, Ill.
BRUMLEVE'S ELEC. SERVICE, Teutopolis, Ill.
BREFELD HDWE. CO., Trenton, Ill.
JACKSON BROS., Vienna, Ill.
GEO. C. ZIEBOLD, Waterloo, Ill.
DELTA ELECTRIC SHOP, West Frankfort, Ill.
BELT ELECTRIC CO., Woodriver, Ill.
LOUIS J. LABASH, Zeigler, Ill.
WEBER VARIETY STORE, Bernie, Mo.
LEAD BELT ELECTRIC SHOP, Bonne Terre, Mo.
H. A. SCHMIDT, Cadet, Mo.
LANIGAN ELECTRIC SHOP, Camdenton, Mo.
ELECTRIC SUPPLY CO., Cape Girardeau, Mo.
ARL J. DILLMAN & SON, INC., Caruthersville, Mo.
E. J. CONRAD HDWE. CO., Clarence, Mo.
JACKSON HDWE. CO., Eldon, Mo.
STITES ELECTRIC CO., Festus, Mo.
BACKER BROTHERS, Fulton, Mo.
AVERY-BURCH FURN. CO, Hannibal, Mo.
GASCONADE POWER CO., Hermann, Mo.
CREVELT'S HOME FURNISHERS, Jefferson City, Mo.
JACOBS & SHERER, Kirksville, Mo.
FARM SUPPLY CO., Lebanon, Mo.
HENRY TEIPEL, Machens, Mo.
FORNEY FURN. CO., Moberly, Mo.
WYATT ELECTRIC SUPPLY CO., Montgomery City, Mo.
McCOMBS-PFEIFFER FURNITURE CO., Perryville, Mo.
DALTON-BALDWIN FURN. COMPANY, Poplar Bluff, Mo.
BENNETT MERC CO., Salem, Mo.
FORD ELECTRIC CO., Springfield, Mo.
P. H. KISTER, St. Charles, Mo.
JOHN KOETTING, Ste. Genevieve, Mo.
W. E. LICKLIDER & SON FURN. CO., St. James, Mo.
VAN BUREN LIGHT, POWER & ICE CO., Van Buren, Mo.
OTTO & CO., Washington, Mo.
MISSOURI ELECTRIC POWER CO., Doniphan, Mo., Fredericktown, Mo., Mansfield, Mo., Marshfield, Mo., Mountain Grove, Mo., Newburg, Mo., Puxico, Mo., Richland, Mo., Sullivan, Mo., Willow Springs, Mo.
MISSOURI EDISON CO., Bowling Green, Mo., Louisiana, Mo.
EAST MISSOURI POWER COMPANY, Elsberry, Mo., Troy, Mo., Warrenton, Mo.

SOME VALUABLE TERRITORY STILL AVAILABLE TO DEALERS

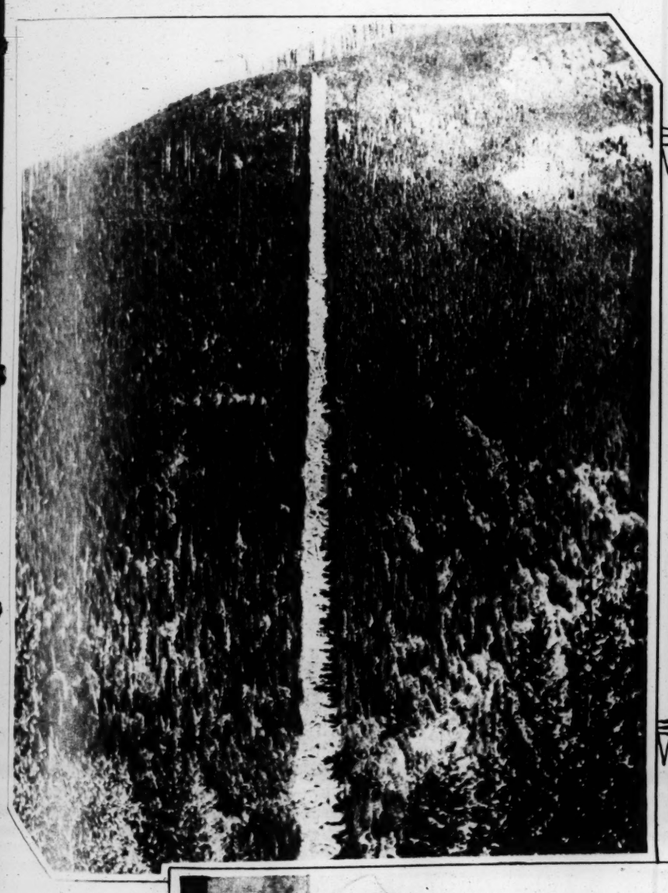
ST. LOUIS POST - DISPATCH
ROTOGRAVURE PICTURE SECTION
MARCH 17, 1935



LEARNING THE DIZZY TWIST—A group of enthusiastic admirers get a tip from the famous "Dizzy" Dean on a field at Bradenton, Florida, where the Cardinals are now in winter training. —By a Post-Dispatch staff photographer.



REBELLIOUS—Mrs. Wilbur Fribley of Chicago is president of the Housewife's League of America and a leader of discontent with the rising price of foodstuffs. "Women will rebel," she says. "We blame it all on the AAA and the Government." —Associated Press Wirephoto.









ALSO REBELLIOUS

An orderly group of 500 Minnesota farmers marched on the State Capitol at St. Paul demanding the Legislature aid them to raise the price of farm products. Progressive Gov. Floyd B. Olson met them at the steps, cordially; told them he advocates economic revolution and blames the Government policy and AAA for the "degradation in the country." —Associated Press Wirephoto.

NO IMAGINARY LINE

The border between Canada and the United States has been partly delineated by a 20-foot path through forests, which also serves as a fire break. The work was done with a PWA grant. The photograph shows Canadians, looking south, —Associated Press Wirephoto.

STATE OF WAR IN CUBA

Since this photograph was made Cuba has come completely under martial law. Any violence at this time previously had called an order to soldiers and police to search all persons approached in public buildings. Here is a typical "frisking" party in Havana's customs house.

NOBLE EXPERIMENT

Almost 150 years ago the mutinous crew of H. M. S. Bounty came to Pitcairn Island, 3000 miles off Chile, bringing 21 Tahitian women for wives. The American Museum of Natural History has sent a party to investigate the 200 present British-Tahitan inhabitants. This is a typical family of the remarkably healthy natives. —Photo by courtesy American Museum of Natural History

FORTIETH NATIONAL BIRD DOG CHAMPIONSHIP TRIALS AT GRAND JUNCTION



Dr. Blue Willing, considered one of the most sensational pointers in America, was beaten in a surprise contest with the less well-known female shown working in the photo at right. He is owned by L. D. Johnson of Evansville, Ind., and was handled by Ed Farrior.



Air Pilot's Sam, another pointer owned by L. D. Johnson and handled by Ed Farrior. Johnson is the owner of the famous Dr. Blue Willing, which was defeated in a dramatic first heat.



The most theatrical performance in the trials, which came as a climax to the season for eminent dog owners throughout America, was the one put on by Homewood Flirtatious (shown at point), a female black and white pointer who was paired with Dr. Blue Willing. Handled by F. E. Bevan, she won this first heat, then established a record for Grand Junction by finding four bevies in 27 minutes—the second series. Altogether she found 12 bevies and two single birds. This champion of the trials is owned by Henry W. Curry of Pittsburgh.



Dawn Breeze, an English setter, owned by F. H. Farnsworth of Chicago and handled by Ray Smith.



Shanghai Express, owned by G. M. Livingston of East Islip, N. Y., and handled by Henry Gilchrist.

Portraits of some of the distinguished pointers and English setters which participated in field trials at the Tennessee sporting center, where the first events of this type were introduced in America over 40 years ago. These dogs represent the highest type of breeding in field trial bird dogs. The winner is the dog who finds and handles the greatest number of bevies during a limited time—in this case three hours.

—Photos by Clint Murphy, Post-Dispatch staff photographer.



Sulu, owned by A. G. C. Sage of New York and handled by Clyde Morton, was runner-up in [illegible] trials. She was matched in the final heat with H. W. Curry's Homewood Flirtatious.

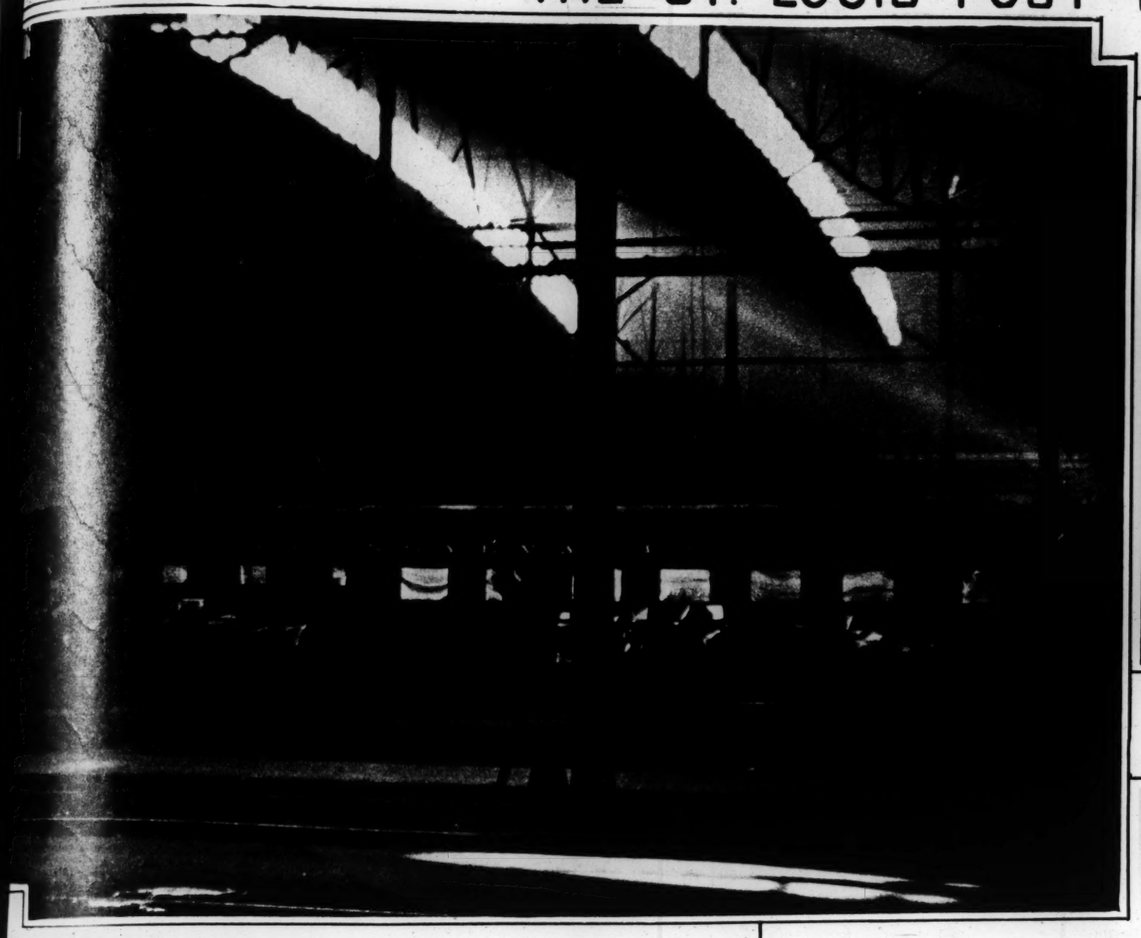


J. F. MacPherson's pointer, Shore's Carolina Spot, from Sardis, Miss., was handled by R. D. Bevan.

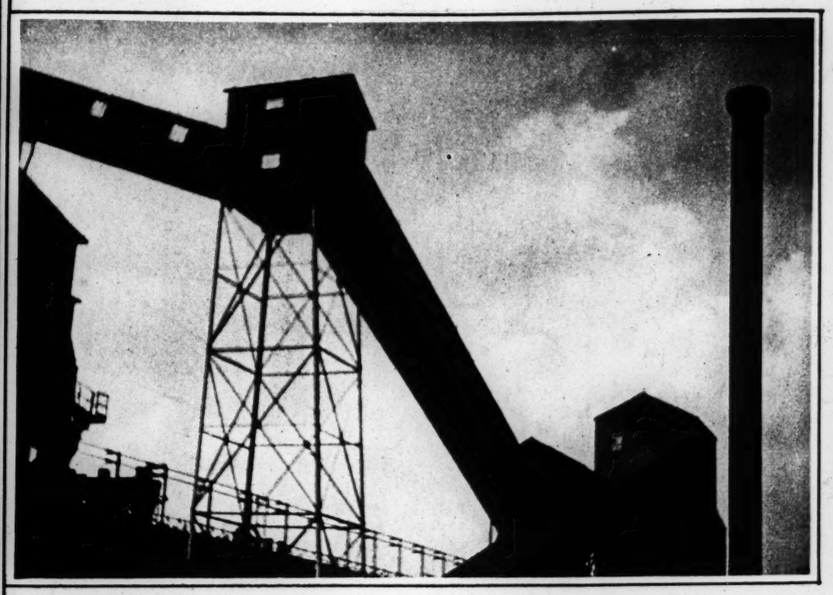
Last year's winner was Norias Annie, owned by W. C. Teagle, president of the Standard Oil Company of New Jersey, and handled by Chesley Harris.



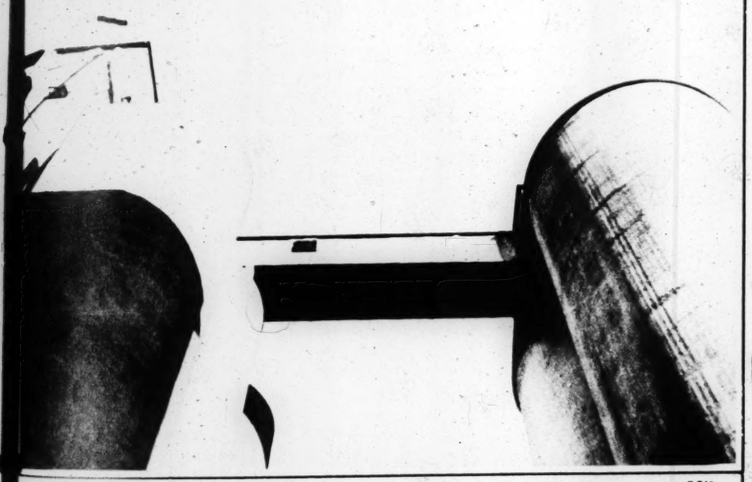
RAILROADS AND INDUSTRIALS



SKYLIGHTS AND GIRDERS—A striking study of criss-cross shadow lines and streaming light bands, made in the arched shed of Union Station by Oscar Johnson of St. Louis.



GAS HOUSE—Interesting for its economy of shades, this photograph by A. W. Prasse of St. Louis is also a unique pattern of stark and angular straight lines.



MODERNISM IN DOMESTIC ARCHITECTURE—A grain storage elevator in Milwaukee provided this photographer, Aubrey Ritter of St. Louis, with concrete masses of singularly rhythmical contours.



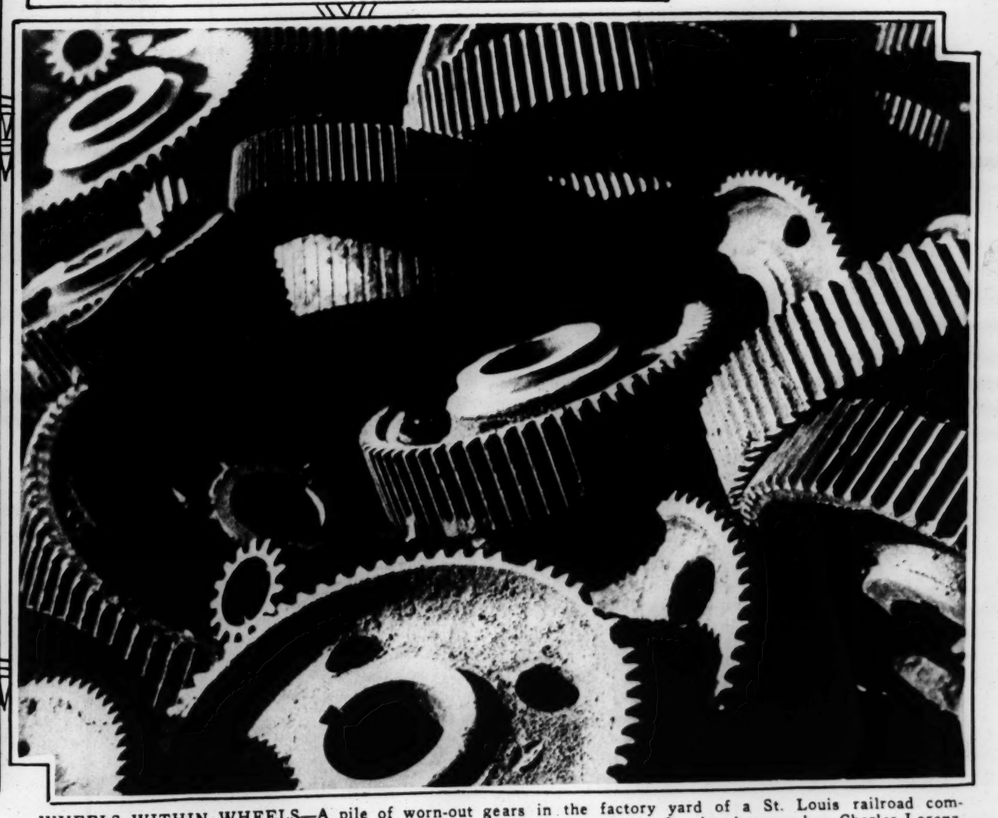
A PAGE OF PHOTOGRAPHS BY AMATEURS

Contributions are invited by the Sunday Editor and those used are paid for at regular rates. Only five-by-four prints (or larger) with name, address, return postage and a description of the subject, can be considered. Further information will be sent if requested by mail.

MEN WORKING — Grouping adds to the success of this picture of throbbing muscular activity, made by Charles Lorenz of St. Louis. The workers were driving stakes to hold up a big tent when the circus came to town.



SECTION GANG—A group of laborers repairing railroad tracks at a paint factory in South St. Louis. The photographer is A. W. Dreyer of St. Louis.



WHEELS WITHIN WHEELS—A pile of worn-out gears in the factory yard of a St. Louis railroad company, awaiting another melting down, make an original and dramatic subject for the photographer, Charles Lorenz.

PARTIE MEET

COMMITTEE been named fo ance of "The which Iota chapte Tau sorority wil lg They are: Miss publicity; Miss Al Miss Alta Jackson Mueller, and Miss ushers; Miss Ferr manager; Miss Jul chestra; Miss Hel grams; Miss Eloi Miss Anna Louise erties; Miss Marth Miss Dolores Morri patrons, assisted b Lucken, Miss M Schweiger, Miss M Miss Catherine G lores Leve, and M

Dr. Reinhold Ni partment of social Theological Semina will speak at Sold tomorrow at 8 p. auspices of the St for Industrial Den

Miss Zelda Beck Mr. and Mrs. Sar Belt avenue, was t or at a bridal shov last Sunday aftern Mrs. Abe Brown, place. Buffet sup guests was served ing.

The country clu the Catholic Wom will give a card noon at 2 o'clock Women's Associati Maryland avenue.

Delta Gamma a section will meet V home of Mrs. G. Oak terrace, Webs

The St. Louis se tional Council of will give a marion Sunday, at 3 p. m.

CHARLTON

5 Shops to Serve You!

$3 MODERN OIL

SHAMPOO and

SAVE—ASK for Our

5731 DELMAR (Up

3173 S. GRAN

5801 EASTON

7288 MANCHEST

7615 S. BROADW

New Arriva

SPRING

Mannishly tailored, brown woolens, i plaids and mixtur breasted sport back to match . . . 2 to

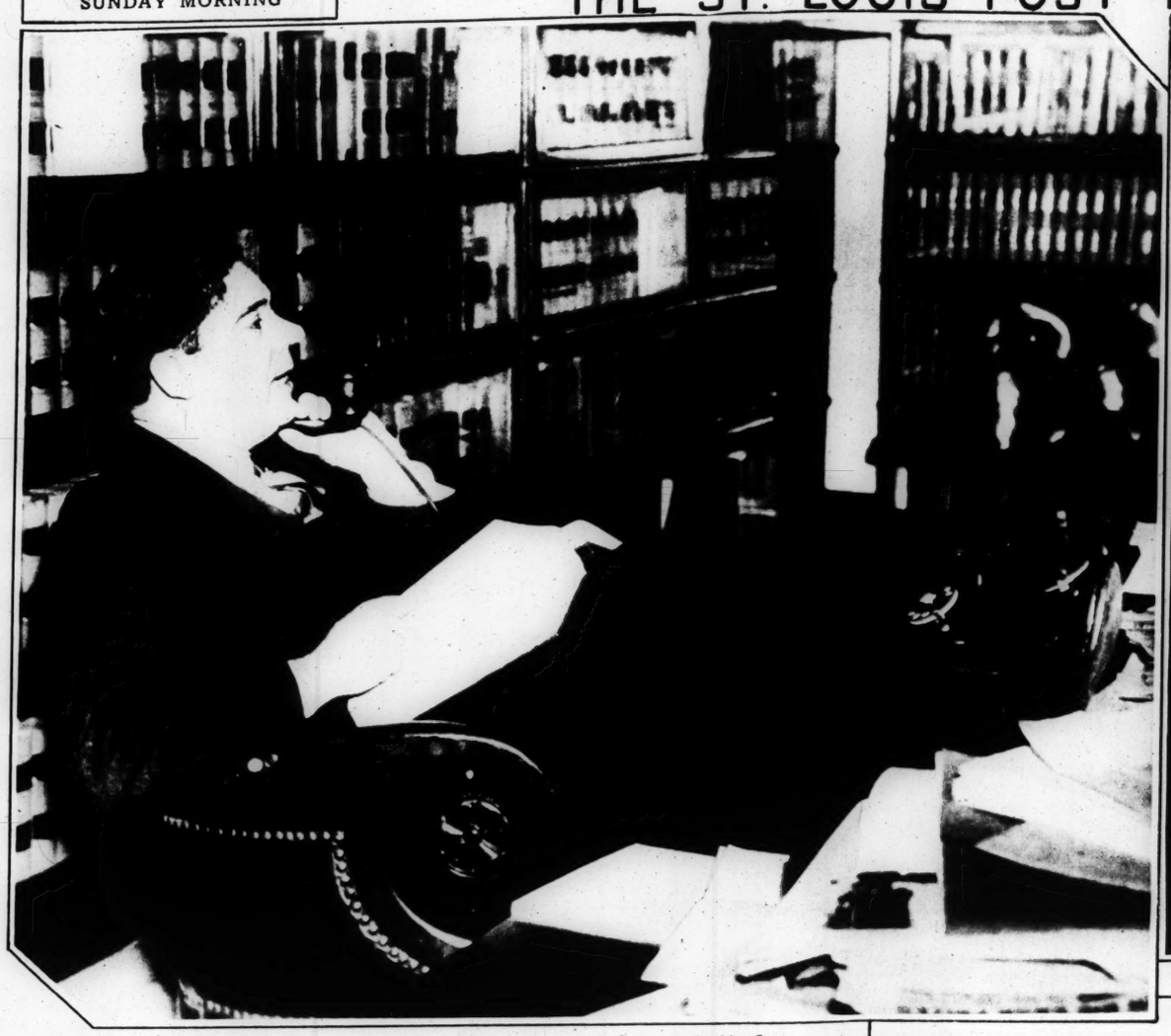
Ultra smart Topco wool tweeds, cassi . . . in clever do belted sport back macaan, semi-ragla . . leather butto 10 years . . . coat at $7.45.

N. W. Cor. 8th

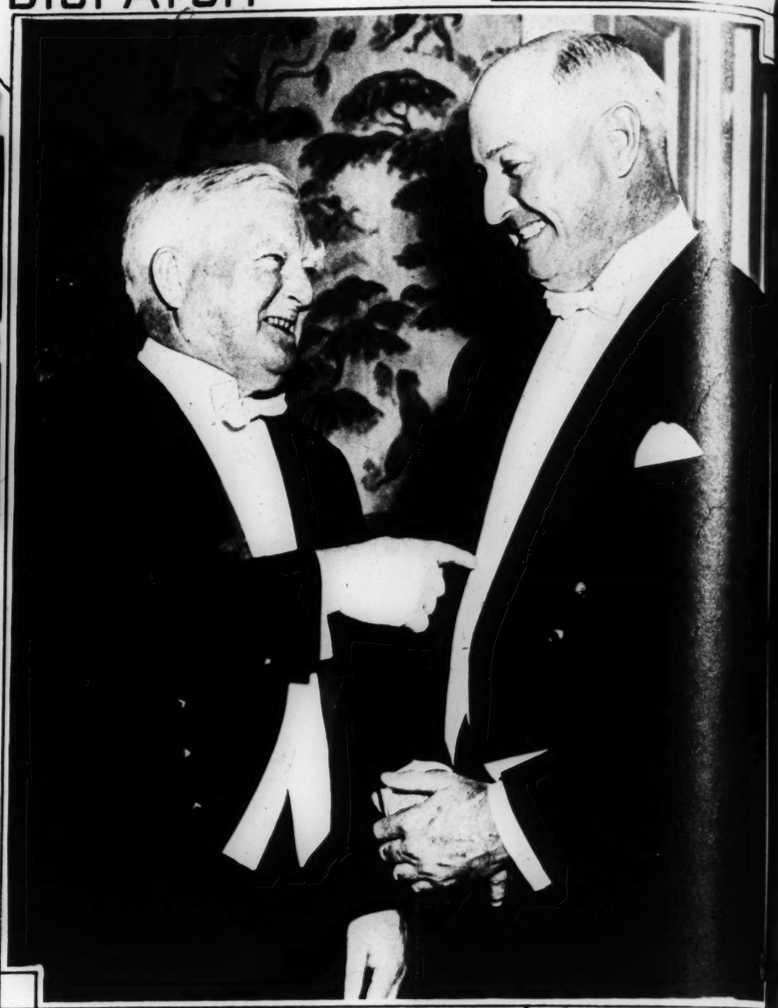
A

TH

POS

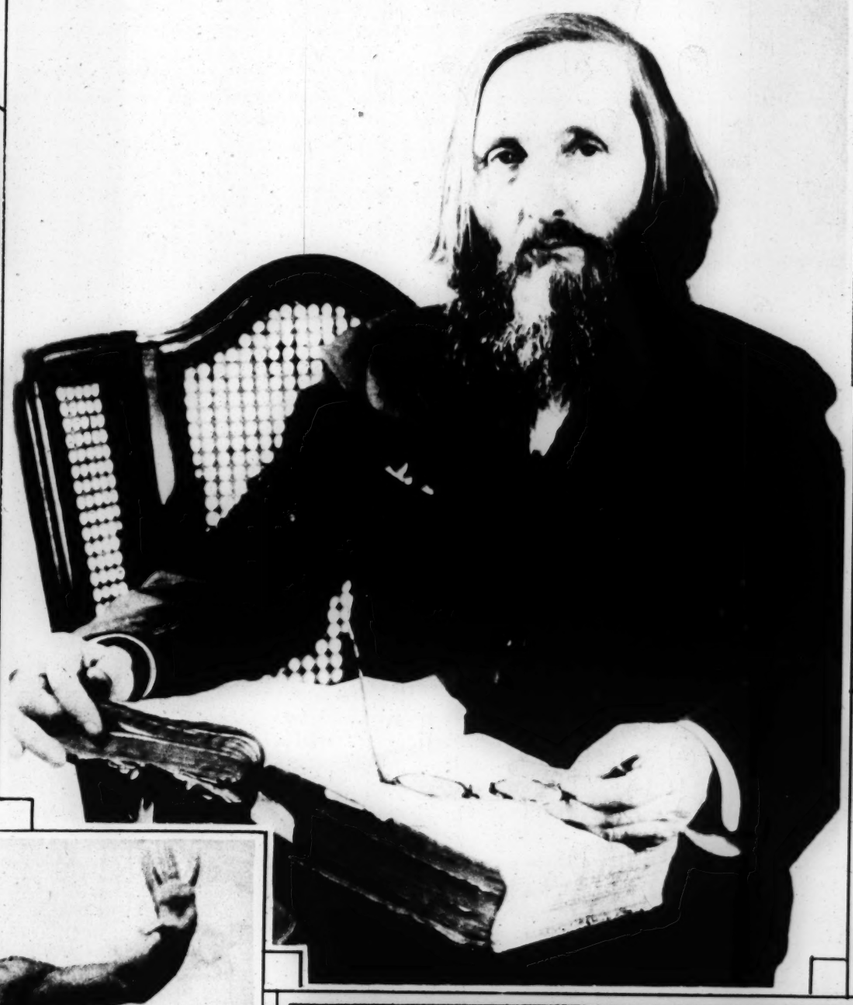


BEHIND THE FRONT—Above is a comparatively tranquil portrait of the redoubtable Senator Long, made in his Washington office, where he was storing up "book larnin'" to combat his foes, chief among whom is Postmaster-General James A. Farley, shown in the photo at extreme right as he exchanged quips with a co-partisan, Vice-President Garner, at a banquet held in the Mayflower Hotel to celebrate the second birthday of the New Deal.





"UNBEATABLE"—French women athletes are said to hold a place in cross country running which is unapproached by women of any other nation. Here are some of the reasons—a few of the thousand participants in the famous marathon held annually at St. Cloud, near Paris.



CANDIDATE

Munnell Wilson, a former member of the Kentucky Legislature, had decided to join the House of David, but changed his mind when he became a candidate for Lieutenant-Governor of the State. Afterward his doctor forbade him to shave and have his hair cut, saying the sudden change of coiffure might endanger his health. He is shown at Lexington, where he is campaigning.

—Associated Press Wirephoto.

FINE FOOD AND DRINK NIGHTLY ENTERTAINMENT NO COVER

athskeller

HOTEL LENNOX

GUS EVERS BAR MGR

17 YEARS OLD

PRE-WAR BOTTLED IN BOND

Old Blue Ribbon

100 Proof Kentucky Bourbon Whiskey

Since 1899

J. SIMON & SONS Inc.

4116 North Union Blvd.

WATER-SKI CHAMPION—G. Ducros, photographed in Southern France, is representing Europe in water-ski championships scheduled for California water..

Rengo Belts

for every figure at every good sto

two dollars and up

Illustrated:

Style 208 Side lace step-in girdle made of Kendrick elastic, with panels of rayon satin.

CROWN CORSET CO: 295 Fifth Ave., N. Y.





DOWN AT THE BARRIER
Despite this accident, which might have turned out seriously for Jockey Duncan, whose horse, Reservation, rolled on him after cutting up before the start, the jockey was able to remount and ride the race. It all happened at Agua Caliente, Mexico.



● ARE YOU HARD ON NAIL POLISH?
If so, use this new marvelous
La Cross Creme Nail Polish
It won't come off!
Try it — if ever dissatisfied return bottle to us for 50c refund plus postage.
TRIAL OFFER Natural, Rose, Coral, Cardinal, Garnet. For trial size (3 manicures), send this advertisement and a 3c stamp to
La Cross Newark N. J.
CREME NAIL POLISH
The latest sensation
AT DRUG AND DEPARTMENT STORES

OUTSTANDING
Katharine Cornell and Elizabeth Bergner were the two actresses chosen unanimously by eight New York reviewers as the outstanding actresses in the season's 10 best plays. The former (above) distinguished herself in her $95,000 production of "Romeo and Juliet;" the latter, a German refugee, in her American debut in "Escape Me Never."
Associated Press photo.





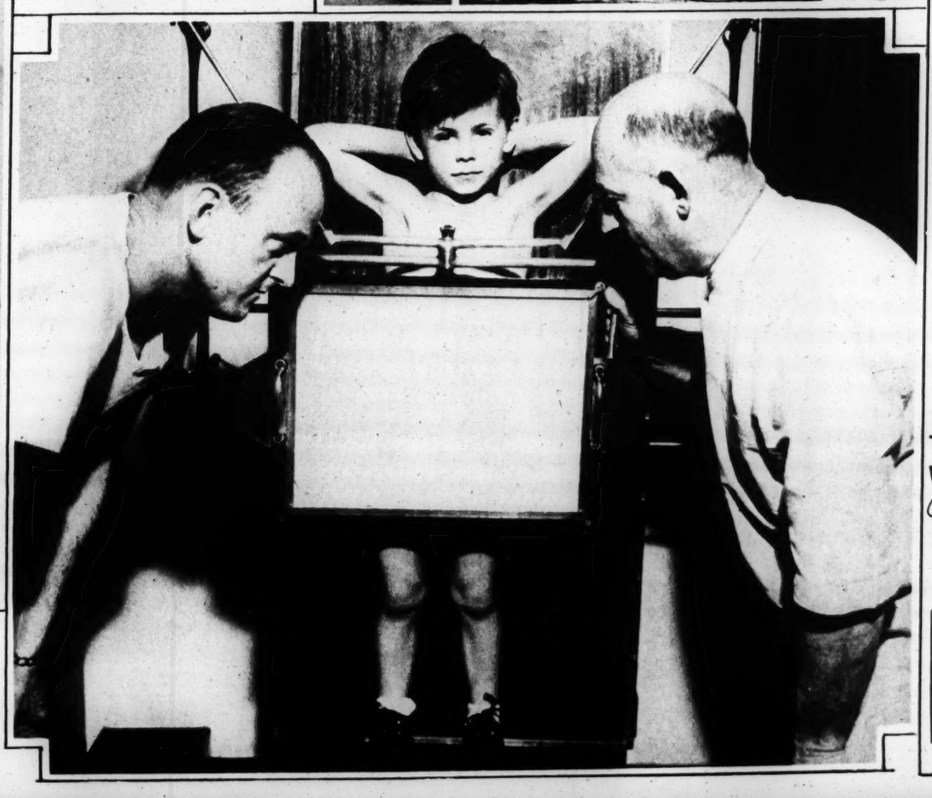
EXPERIMENTING WITH THE EXPERIMENTER—Dr. Nykola Haydak of the University of Minnesota, proved to his own satisfaction that a man can be healthy for four months on milk and honey. His only other food was an occasional bit of orange juice to fend off scurvy. The test shows the way to a special liquid diet for invalids.



"WALL STREET EMBASSY"
This stately Colonial building belongs to the New York Stock Exchange and houses members who come to Washington on political and financial business. Casual visitors are firmly discouraged from dropping in.



RE TURBULENCE IN A "LITTLE INSIDE"
the case of Alice McHenry, other instances of misinternal organs have been made public, but none drastic than that of Wallace Rossall, six-year-old rnian (at right), whose ruptured diaphragm althe heart to move to the right, the stomach to down and the small intestine to move into the cavity, as shown above.



FREDERICS
new 50% COOLER PERMANENT WAVE



VIRGINIA PINE, *Columbia Pictures*

BE just as charming, just as alluring on a damp, foggy day as under the beaming sunshine.

That's the remarkable thing about a Frederics Vita Tonic or Vitron Permanent Wave . . . it doesn't go limp in humid weather. You can swim, golf, or play tennis without a care about your hair. A Frederics Permanent always stays softly, smoothly, and daintily groomed. Little curls all in place, whether low on the neck, or piled high in the new halo wave. Every wave deep and lustrous . . . manageable under all circumstances . . . the whole summer through. *And now, there's the new*

50% COOLER FREDERICS PERMANENT WAVE

The wonderful, improved *controlled-heat* process that removes discomfort from permanent waving. Your hair is actually waved with one-half the heat formerly required, yet your permanent is lovelier, more lasting. Even hair that has been dyed or bleached, white and gray hair, and limp and lifeless can be successfully waved by this marvelous new process.



Look for these Wrappers

Frederics Inc.
VITA-TONIC AND VITRON
Permanent Waves

FOR YOUR PROTECTION—patronize only authorized FREDERICS shops, which display Frederics Franchise. This guarantees the use of the Frederics machine, and Genuine Frederics wrappers and lotions.

E. FREDERICS, Inc., Dept. 279, 235-247 East 45th Street, New York, N. Y.
Kindly send me free booklet showing latest Hollywood Hair Styles and list of Authorized Frederics Franchise salons in my vicinity.
Name ..... Address .....
City ..... State .....

PARTIE MEET

COMMITTEE been named fo ance of "The which Iota chapte Tau sorority wil lg They are: Miss publicity; Miss Al Miss Alta Jackson Mueller, and Miss ushers; Miss Ferr manager; Miss Jul chestra; Miss Hel grams; Miss Eloi Miss Anna Louise erties; Miss Marth Miss Dolores Morri patrons, assisted b Lueken. Miss M Schweiger, Miss M Miss Catherine G lores Leve, and M

Dr. Reinhold Ni partment of social Theological Semina will speak at Sold tomorrow at 8 p. auspices of the St for Industrial Den

Miss Zelda Beck Mr. and Mrs. San Belt avenue, was t or at a bridal shov last Sunday aftern Mrs. Abe Brown, place. Buffet sup guests was served ing.

The country clu the Catholic Wom will give a card noon at 2 o'clock Women's Associati Maryland avenue.

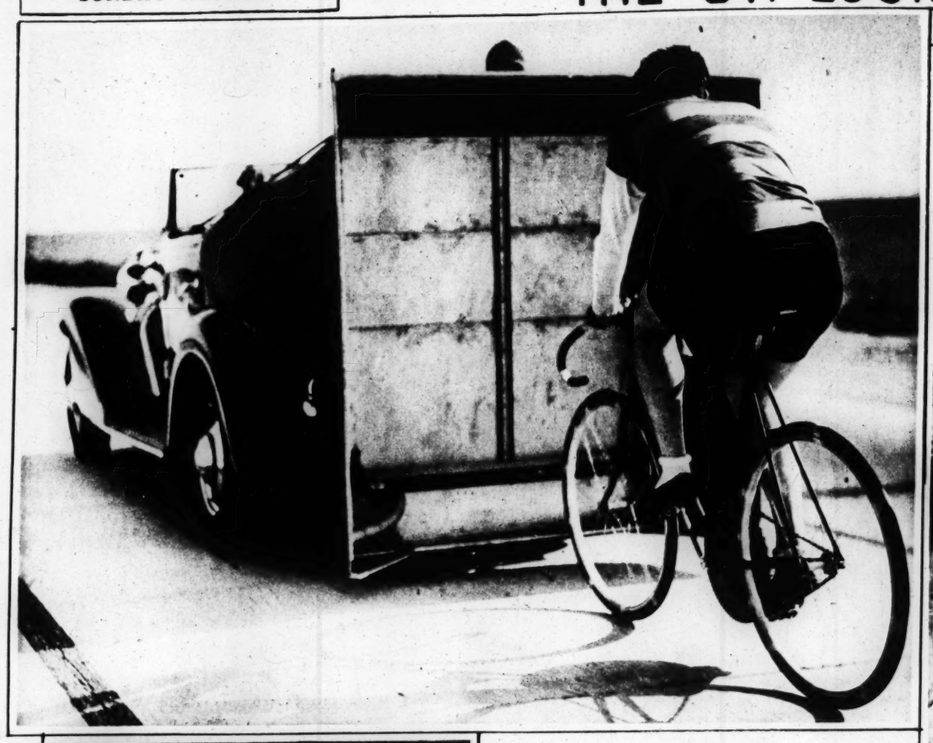
Delta Gamma a section will meet W home of Mrs. G. I Oak terrace, Webs

The St. Louis se tional Council of will give a marion Sunday, at 3 p. m.

CHARLTON'S
5 Shops to Serve You!
$3 MODERN OIL W
SHAMPOO and
SAVE—ASK for Our
5731 DELMAR (Ups
3173 S. GRAN
5804 EASTON
7288 MANCHEST
7815 S. BROADW

New Arriva
SPRING
Mannishly tailored, brown woolens, i plaids and mixtur breasted sport back to match . . . 2 to
Ultra smart Topco wool tweeds, cassi . . . in clever do belted sport back macaan, semi-ragla . . leather butto 10 years . . . coat at $7.45.
W
N. W. Cor. 8th

A
TH
POS



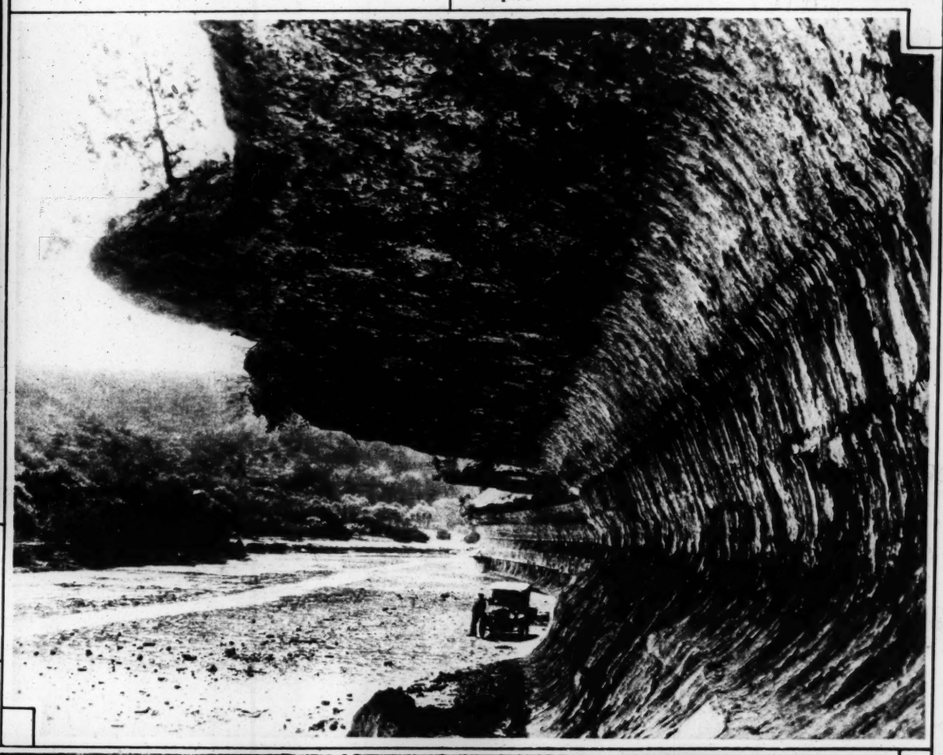
PEDALING 80.58 MILES AN HOUR
Timekeepers representing the American Automobile Association credited Frank Bartell of Brooklyn, N. Y., with traveling at that remarkable speed. He rode behind a specially equipped automobile, but apparently under his own power.
—Associated Press photo.



SACRED MOUNTAIN—The extinct crater of Takachiho, in Southern Japan, as seen from a passing airplane. The peak is generally venerated by pious Japanese, who have a legend that it was at this place that their gods first came to earth in order to found the Japanese Empire.
—Associated Press photo.



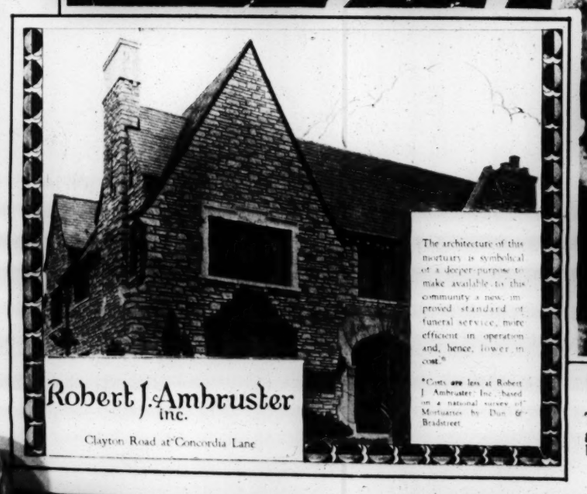
GATTI-CASAZZA'S SUCCESSOR—Herbert Witherspoon, former vice-president of the Chicago Civic Opera, was recently chosen to succeed the famous Italian impresario who has long been manager of the Metropolitan Opera Company in New York.
—Associated Press photo.



"HEAVY, HEAVY, HANGS OVER THY HEAD"
An impressive geological formation in Frio Canyon, near Leakey, Texas.



THOSE IRREPRESSIBLE NAZIS—Wild crowds being restrained by smiling cordons of police guards on the day the Saar Territory was officially turned over to Germany. The street is in Saarbruecken, a place of general rejoicing the day Hitler came to officiate at the reincorporation.



I'LL GET CLEANER, BRIGHTER TEETH FROM THIS ONE TUBE . . . OR DOUBLE MY MONEY BACK!



This amazing offer is open to you, too!
Start this one-tube test today!

Get one tube of Colgate's Dental Cream. Brush your teeth with it for two minutes at least twice a day until it is used up. Then look in your mirror and, if you do not honestly admit that your teeth are cleaner and brighter than ever before, send the empty tube to Colgate's, Jersey City, N. J., and we will gladly send you a check for twice the price you paid for it. (The same guarantee also applies on Colgate's Dental Powder.)

SO MANY millions of people have had their smiles made brighter by this famous toothpaste that we *guarantee* it to do as much for you.

More dentists recommend Colgate's Dental Cream than any other dentifrice. More people use it and prefer it in 72 countries throughout the world.

And the reason is, this toothpaste has *two* cleansing actions instead of the usual one. First, its penetrating foam works down into the crevices, [illegible] the *whole* tooth really [illegible]. Then its special, [illegible] polishing ingredients gently, safely, brings [illegible] the *natural* lustre that makes sparkling smiles.

But see all this for yourself. A large-size [illegible] of Colgate's Dental [illegible] cream costs only 20¢—the [illegible] size, holding more than twice as much, 35¢. Get a tube today, and start using this test at once.

IF YOU PREFER POWDER, you will find that Colgate's Dental Powder gives the same amazing results, sells at the same, money-saving, low prices!



12 PAGES IN COLORS IN TWO SECTIONS

ST. LOUIS POST-DISPATCH

ST. LOUIS, MO., MARCH 17, 1935

FIRST COMIC SECTION PAGES 1 to 6

POPEYE

This comic appears every day in the daily Post-Dispatch

By SEGAR



© 1935, King Features Syndicate, Inc., Great Britain rights reserved

© 1935, King Features Syndicate, Inc., Great Britain rights reserved.

PARTIE
MEET

COMMITTEE
been named fo
ance of "The
which Iota chapte
Tau sorority wil lg
They are: Miss
publicity; Miss Ai
Miss Alta Jackson
Mueller, and Miss
ushers; Miss Fern
manager; Miss Jul
chestra; Miss Hel
grams; Miss Eloi
Miss Anna Louise
erties; Miss Martha
Miss Dolores Morri
patrons, assisted b
Lueken. Miss M
Schweiger, Miss M
Miss Catherine G
lores Leve, and Mi

Dr. Reinhold Ni
partment of social
Theological Semina
will speak at Sold
tomorrow at 8 p.
auspices of the St
for Industrial Dem

Miss Zelda Beck
Mr. and Mrs. San
Belt avenue, was t
or at a bridal show
last Sunday afterno
Mrs. Abe Brown,
place. Buffet supp
guests was served
ing.

The country clu
the Catholic Wom
will give a card p
noon at 2 o'clock
Women's Associati
Maryland avenue.

Delta Gamma a
section will meet W
home of Mrs. G. F
Oak terrace, Webs

The St. Louis se
tional Council of
will give a marion
Sunday, at 3 p. m.

CHARLTON'
5 Shops to Serve You!
$3 MODERN OIL W
SHAMPOO and S
SAVE—ASK for Our
5731 DELMAR (Ups
3173 S. GRAND
5891 EASTON-
7288 MANCHEST
7615 S. BROADW

New Arrival
SPRING
Mannishly tailored, brown woolens, ir plaids and mixtur breasted sport back to match . . . 2 to
Ultra smart Topco wool tweeds, cassi . . . in clever dou belted sport back macaan, semi-ragla . . . leather buttor 10 years . . . coat at $7.45.
W
N. W. Cor. 8th

A
TH
(
POS

JANE ARDEN

Reg. U. S. Patent Office

by Monte Barrett and Russell E. Ross

WITH A LIST OF EVERY TAFT TWELVE OWNER IN TOWN, JANE HAS ELIMINATED THEM ALL BUT ONE IN HER SEARCH FOR THE HIT AND RUN DEATH CAR—THAT CAR IS TONY REGAN'S AND HE SAYS IT WAS STOLEN IN CHICAGO—

3-17

I PHONED CHICAGO—TONY REGAN REPORTED HIS CAR STOLEN THERE—BUT LONG AFTER THE ACCIDENT!

A CONVENIENT WAY TO GET RID OF IT!

WE KNOW THE CAR WHICH KILLED THAT CHILD WAS A TAFT TWELVE—IT SEEMS ODD THAT THE ONLY CAR WE HAVEN'T ELIMINATED SHOULD BE MISSING—

WELL, WE'LL FIND THAT CAR SOMEWHERE!

MAYBE WE DON'T NEED TO FIND IT—IF THEY'RE GUILTY, WE CAN PROVE IT ANYWAY!

HOW? WHAT DO YOU MEAN?

Copyright, Register and Tribune Syndicate, Great Britain Rights Reserved.

HOW ABOUT THAT GARAGE WHERE THEY PARKED THEIR CAR? THAT MAN CAN IDENTIFY THEM, IF THEY ARE GUILTY!

BUT SOMEONE ELSE ALSO THOUGHT OF THAT—

IT'S THE SAME FELLOW, TONY!

HELLO, FRIEND—REMEMBER ME?

YOUR FACE IS FAMILIAR, BUT—

OH, NOW I HAVE IT—YOU PARKED THAT TAFT TWELVE HERE A WHILE BACK!

YOU HAVE A GOOD MEMORY—HOW'D YOU LIKE TO WORK FOR ME—OUT AT SPRINGDALE?

OH, THE HOURS HERE ARE GOOD—AND I GET TWENTY A WEEK!

WE-ELL—THIS SPRINGDALE JOB PAYS FORTY—BUT I MUST HAVE A MAN OUT THERE TODAY!

FORTY BUCKS! SAY, I'LL GO RIGHT NOW—WAIT TILL I CALL THE BOSS!

I THOUGHT YOU WERE PRETTY SMART!

YEAH, TOO BLASTED SMART!

WE'RE LOOKING FOR THE MAN WHO WORKS HERE REGULARLY—WHERE IS HE?

TOM? I WISH I KNEW—HE CALLED UP ABOUT AN HOUR AGO—TOLD ME HE WAS LEAVING WITHOUT NOTICE!

GONE! ANOTHER COLD TRAIL!

LENA PRY

MY STARS! IS SHE UP TO HER OLD TRICKS?

I S'POSE YOU HEARD ABOUT MRS. GREEN? THEY SAY—

SO HAVE I—MMM—IF I WAS TO TELL ALL I KNOW—

OF COURSE I NEVER GOSSIP, BUT I'VE HEARD—

I RECKON YOU HEARD ABOUT HER GROCERY BILL—

LAW, AND I CAN'T SAY AS SHE SETS MUCH OF A TABLE, EITHER—

AND HER SASHAYIN' OUT IN A NEW FUR COAT WHEN EVERYBODY KNOWS—

MY, MY—HAVEN'T YOU HEARD? THAT'S AN OLD COAT OF HER AUNT EMMY'S!

GRACIOUS, DO YOU S'POSE SHE'S A FRIEND OF MRS. GREEN? SHE NEVER SAID A WORD

DON'T WORRY ABOUT THAT—

SHE'S JUST GOT A SORE THROAT!

WHEW!

Jane Arden's Wardrobe

FROM PEARL AND RUTH BRADLEY, ST. LOUIS, MO.

FROM MARY FRANCES HOPKINS, LONG BEACH, CAL.

FOLD BACK HERE

JANE ARDEN

TAP DANCING COSTUME BY PEARL WASEM, WOOD RIVER, ILL.

SENT IN BY JUNE ROSE, LONG BEACH, CAL.

ST. LOUIS POS

JUNG JIM

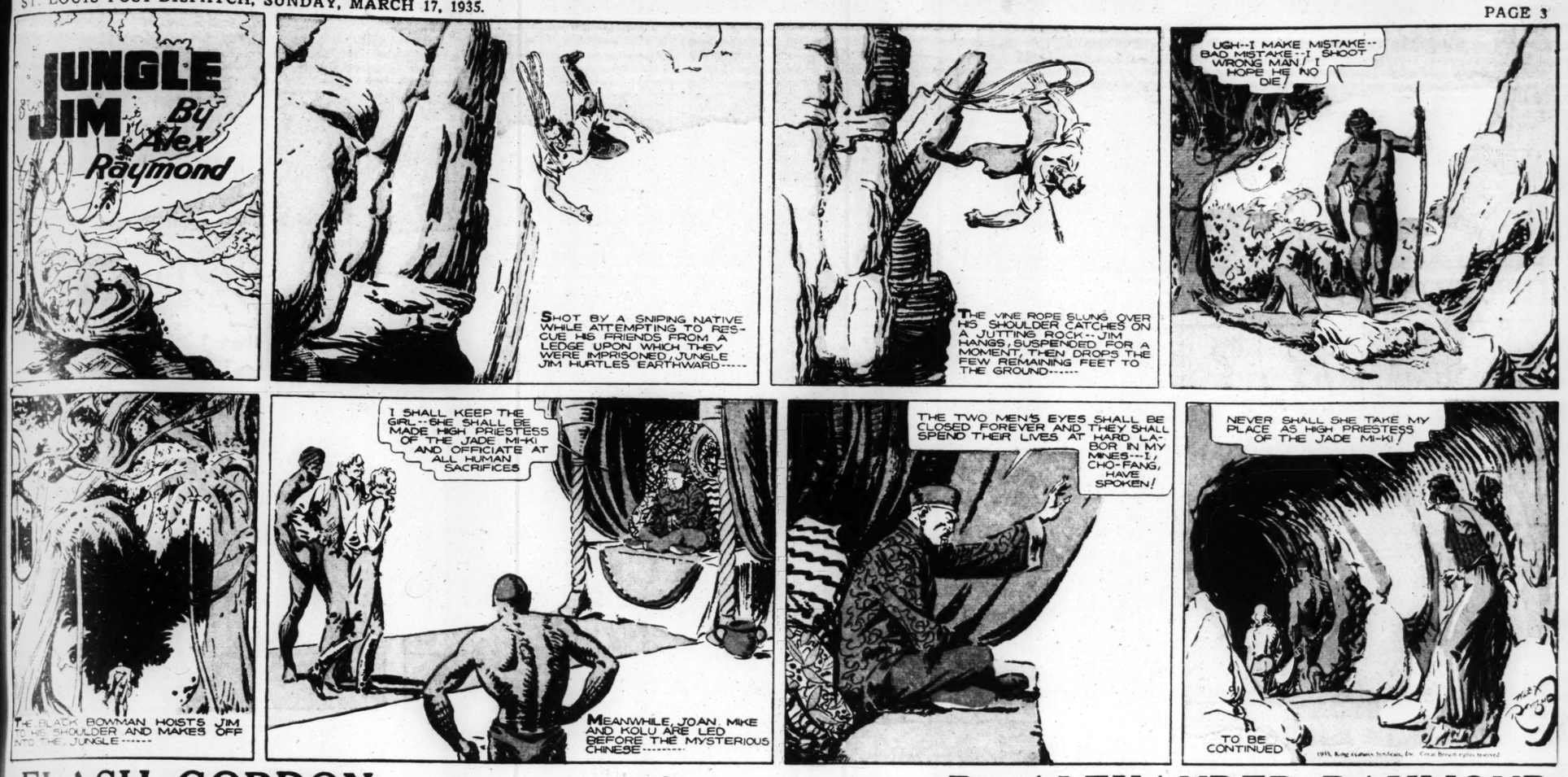
FLASH

FLASH GORDON, PERCHED ON A LEDGE OUTSIDE ZUG'S CAVE, FIRE AGAIN AND AGAIN THE CHARGING H OF KOMOK, EATE MEN/-------

THE SHIP ROARS SHARPLY—THERE CRACKLING BOUN DISAPPEARS INTO DISSOLVO-RAYS!

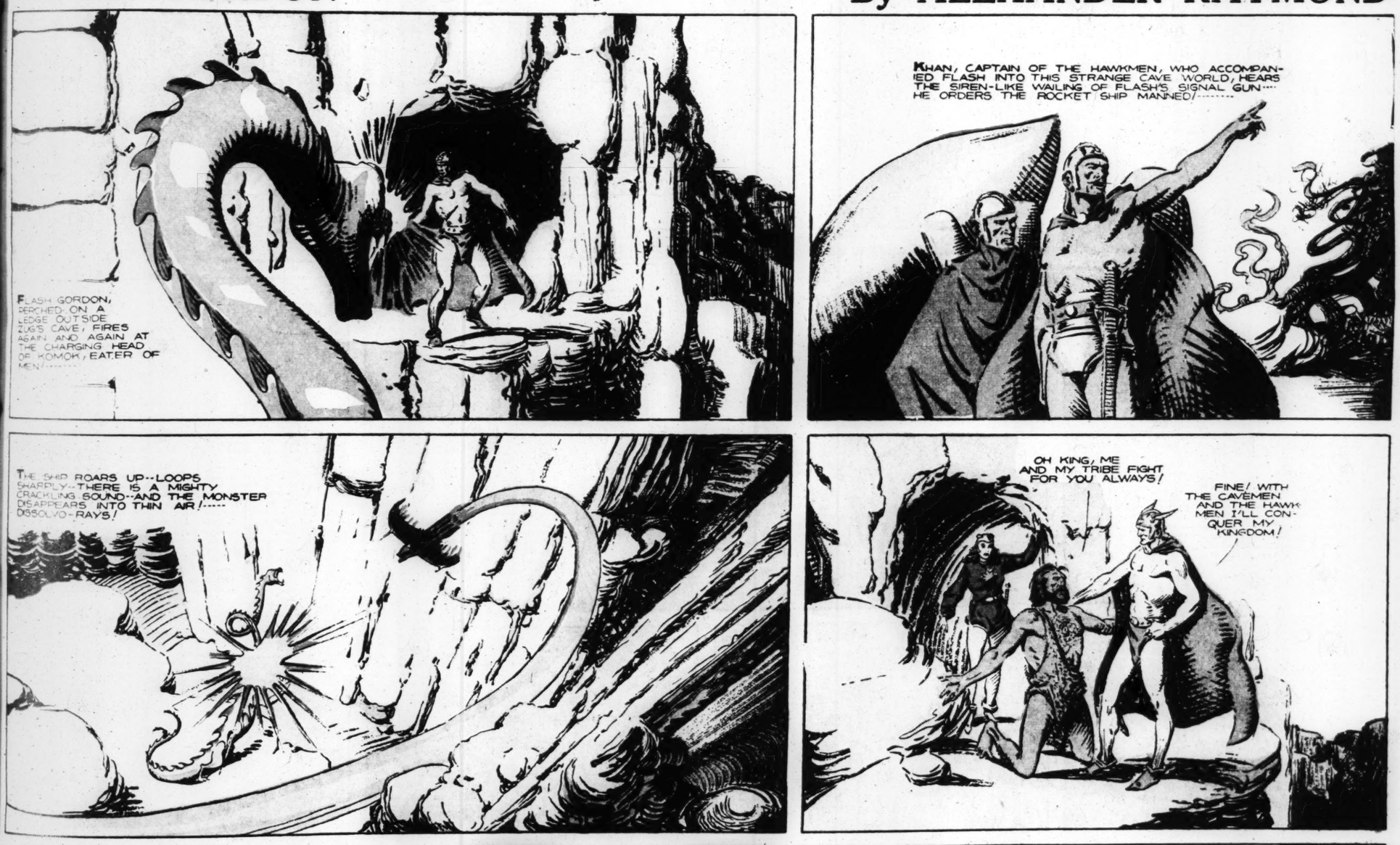
TO DELAY WOUL INVITE DISASTER WE MUST STRIKE IF WORD TRAVELS THAT WE ARE HE OTHER TRIBES WI TO RESIST US—— OUR SMALL ARM WOULD BE WIPED GET YOUR MEN THE SHIP READY WE START NOW

Doberman Five, Springs, Ark.



FLASH GORDON

By ALEXANDER RAYMOND



PARTIE
MEET

COMMITTEE
been named fo
ance of "The
which Iota chapte
Tau sorority wil lg
They are: Miss
publicity; Miss Ai
Miss Alta Jackson
Mueller, and Miss
ushers; Miss Fern
manager; Miss Jul
chestra; Miss Hel
grams; Miss Eloi
Miss Anna Louise
erties; Miss Marth
Miss Dolores Morri
patrons, assisted b
Lueken. Miss M
Schweiger, Miss M
Miss Catherine G
lores Leve, and M

Dr. Reinhold Ni
partment of social
Theological Semina
will speak at Sold
tomorrow at 8 p.
auspices of the St
for Industrial Dem

Miss Zelda Beck
Mr. and Mrs. San
Belt avenue, was t
or at a bridal show
last Sunday aftern
Mrs. Abe Brown,
place. Buffet sup
guests was served
ing.

The country clu
the Catholic Wom
will give a card
noon at 2 o'clock
Women's Associati
Maryland avenue.

Delta Gamma a
section will meet W
home of Mrs. G. I
Oak terrace, Webs

The St. Louis se
tional Council of
will give a marion
Sunday, at 3 p. m.

CHARLTON'
5 Shops to Serve You!
$3 MODERN OIL W
SHAMPOO and S
SAVE—ASK for Our
5731 DELMAR (Upt
3173 S. GRANI
5891 EASTON
7288 MANCHEST
7615 S. BROADW

New Arriva
SPRING
Mannishly tailored, brown woolens, ir plaids and mixtur breasted sport back to match . . . 2 to
Ultra smart Topco wool tweeds, cassi . . . in clever dot belted sport back macaan, semi-ragla . . . leather buttor 10 years . . . coat at $7.45.
WI
N. W. Cor. 8th

A
TH
POS



THE BUNGLE FAMILY

This comic appears every day in the Daily Post-Dispatch

By H. J. TUTHILL



ADVERTISEMENT



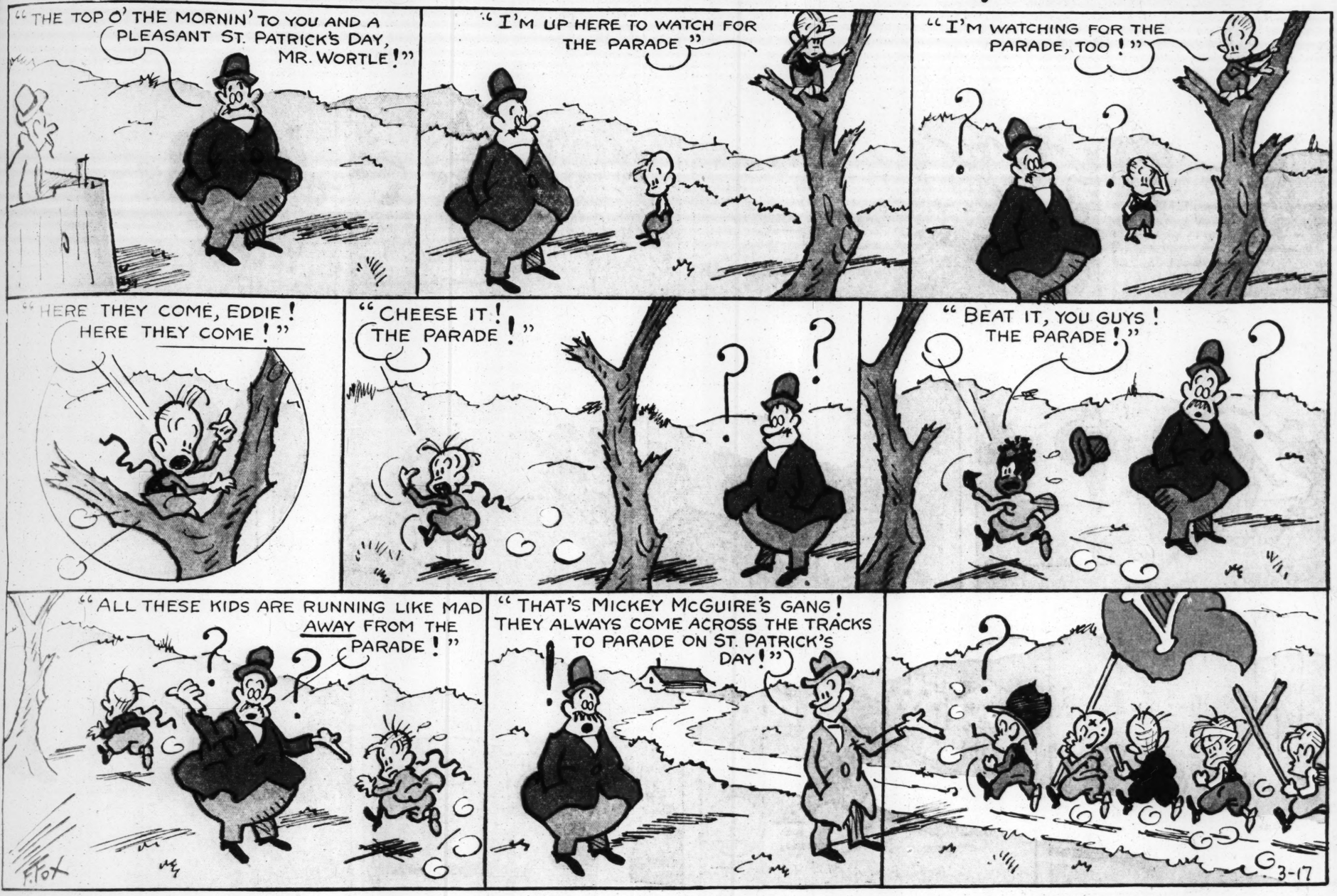
ADVERTISEMENT

ST. LOUIS, MO., MARCH 17, 1935

TOONERVILLE FOLKS

This comic appears every day in the daily Post-Dispatch

By FONTAINE FOX



ADVERTISEMENT

ADVERTISEMENT

HOW JACK SHEA BECAME THE SPEED KING OF THE ICE!

HE HAS WON OVER 100 MEDALS — 25 CUPS AND TWO OLYMPIC CHAMPIONSHIPS. HE SAYS, "CAMELS RESTORE MY 'PEP' WHEN I'VE USED UP MY ENERGY"

An ADVERTISEMENT of R. J. REYNOLDS TOBACCO CO.

Copyright, 1935, R. J. Reynolds Tobacco Company, Winston-Salem, N. C.



PARTIE MEET

COMMITTEE been named fo ance of "The which Iota chapte Tau sorority wil lg They are: Miss publicity; Miss Ai Miss Alta Jackson Mueller, and Miss ushers; Miss Ferc manager; Miss Jul chestra; Miss Hel grams; Miss Eloi Miss Anna Louise erties; Miss Marth Miss Dolores Morri patrons, assisted b Lueken, Miss M Schweiger, Miss M Miss Catherine G lores Leve, and M

Dr. Reinhold Ni partment of social Theological Semina will speak at Sold tomorrow at 8 p. auspices of the St for Industrial Dem

Miss Zelda Beck Mr. and Mrs. San Belt avenue, was t or at a bridal shov last Sunday aftern Mrs. Abe Brown, place. Buffet sup guests was served ing.

The country clu the Catholic Wom will give a card noon at 2 o'clock Women's Associati Maryland avenue.

Delta Gamma a section will meet W home of Mrs. G. I Oak terrace, Webs

The St. Louis se tional Council of will give a marion Sunday, at 3 p. m.

CHARLTON'
5 Shops to Serve You!
$3 MODERN OIL W
SHAMPOO and
SAVE—ASK for Our
5731 DELMAR (Upt
3173 S. GRAN
5891 EASTON
7788 MANCHEST
7615 S. BROADW

New Arrival
SPRING
Mannishly tailored, brown woolens, i plaids and mixtur breasted sport back to match . . . 2 to
Ultra smart Topco wool tweeds, cassi in clever dou belted sport back macaan, semi-ragla leather buttor 10 years . . . coat at $7.45.
W
N. W. Cor. 8th

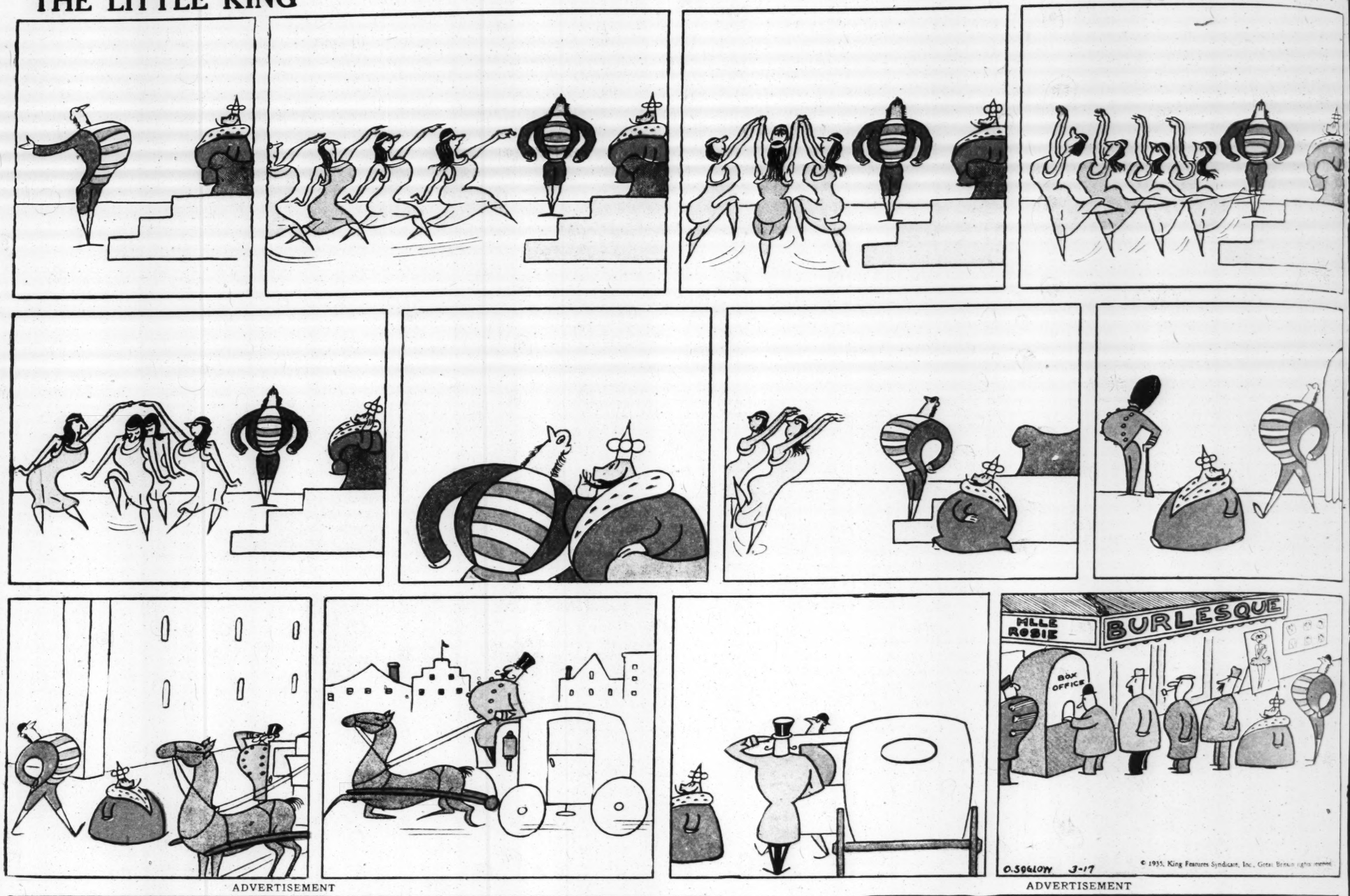
A
TH
(
POS

PAGE 6

THE LITTLE KING

ST. LOUIS POST-DISPATCH, SUNDAY, MARCH 17, 1935

By O. SOGLOW



ADVERTISEMENT

ADVERTISEMENT

HER HUSBAND CAME TO THE RESCUE





NO WASHING machine? Then all the more reason to use Rinso. A little gives rich suds—*even in hardest water. Soaks* clothes 4 or 5 shades whiter. They last 2 or 3 times longer because they're not scrubbed threadbare. Recommended by makers of 34 famous washers. Wonderful for dishwashing and all cleaning. Kind to your hands. Keeps them smooth and white. Tested and approved by Good Housekeeping Institute.

Rinso

THE BIGGEST-SELLING PACKAGE SOAP IN AMERICA



A DISCOVERY ABOUT LOVE









NO wonder complexions thrive on Lifebuoy's deep-cleaning lather. Tests made on skins of hundreds of women show it is more than 20 per cent milder than many so-called "beauty soaps."

Even on cool days we perspire a *quart*. Guard against "B. O." (*body odor*). Bathe regularly with Lifebuoy. Lathers abundantly in hardest water, *purifies* pores. Its own clean scent rinses away.

Approved by Good Housekeeping Bureau



This new lather holds 52% more moisture

Men, you have to expect rough, spotty shaves with light, quick-drying lather. But Lifebuoy Shaving Cream lather is *extra-moist*. It *soaks* wiry whiskers soft—so the razor can whisk them off in a jiffy—for faster, cleaner, easier shaves. Soothes tender skin, too. Try it.

LIFEBUOY SHAVING CREAM

120 TO 150 SHAVES IN THE BIG RED TUBE

12 PAGES IN COLORS IN TWO SECTIONS

ST. LOUIS POST-DISPATCH

SECOND COMIC SECTION PAGES 7 to 12

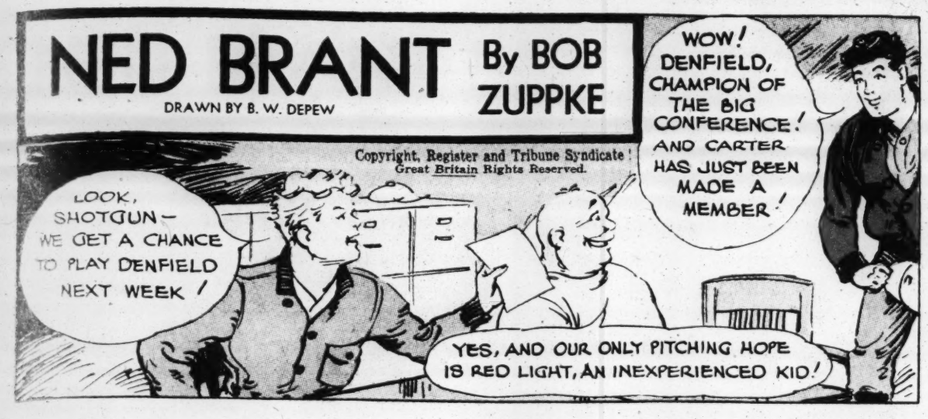
ST. LOUIS, MO., MARCH 17, 1935

This comic appears every day in the daily Post-Dispatch

NED BRANT By BOB ZUPPKE

DRAWN BY B. W. DEPEW

Copyright, Register and Tribune Syndicate
Great Britain Rights Reserved.

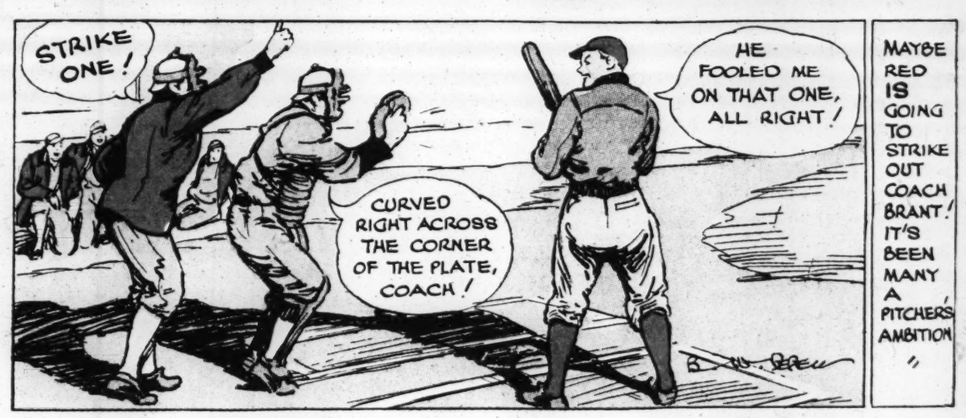




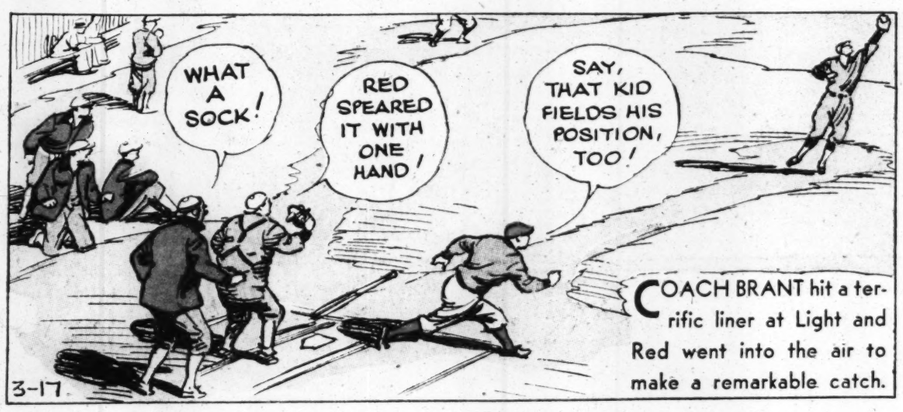




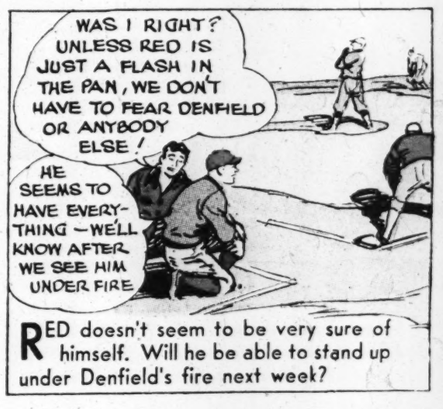




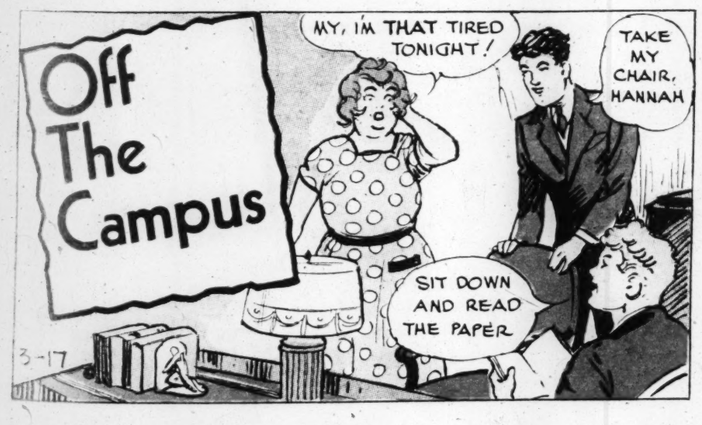




COACH BRANT hit a terrific liner at Light and Red went into the air to make a remarkable catch.



RED doesn't seem to be very sure of himself. Will he be able to stand up under Denfield's fire next week?











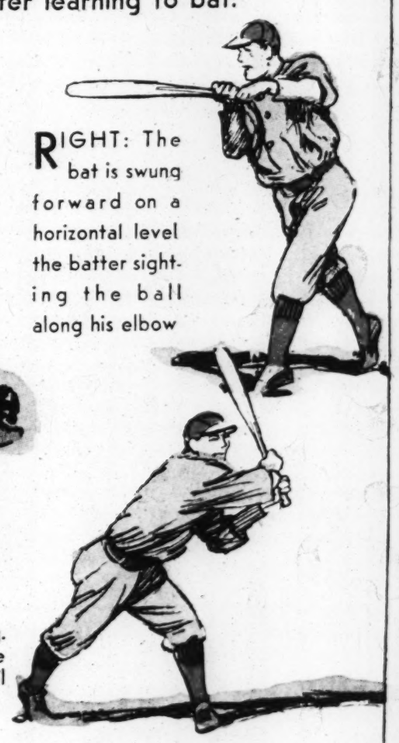


Baseball .... By NED BRANT

BATTING



A STEADY, consistent batter has a fine chance to make any baseball team. He must have courage, correct form, a good eye, determination and confidence. Confidence comes after learning to bat.



RIGHT: The bat is swung forward on a horizontal level the batter sighting the ball along his elbow

THE beginner should stand with feet apart, parallel with the side of the batter's box. Later he may place his feet together and take a step as he swings at the batter. Stand well back from the plate.

RIGHT: The finish of the swing. The foot farthest from the pitcher should not be moved until after the ball is hit.

NEXT WEEK . . . . . Place Hitting

Rosie's BEAU

by GEO. McMANUS

Registered U. S. Patent Office



BRINGING UP FATHER

This comic appears every day in the daily Post-Dispatch

By McMANUS

ADVERTISEMENT

It's good candy FINEST MILK CHOCOLATE **Oh Henry!** A SOFT, CREAMY FUDGE CENTER ROLLED IN RICH, BUTTERY CARAMEL COVERED WITH TENDER SPANISH PEANUTS AND THICKLY COATED WITH PURE, RICH MILK CHOCOLATE 5¢

ADVERTISEMENT

TIM TYLER'S LUCK

By LYMAN YOUNG



ADVERTISEMENT





"I NEVER supposed coffee could have such an effect on me! I thought it was only kids who should never drink coffee!"

"Oh, no! The caffein in coffee disagrees with lots of grown-ups, too! They find that it upsets their nerves, gives them indigestion or keeps them awake nights!"

• • •

If you suspect that coffee disagrees with you . . . try Postum for 30 days. Postum contains no caffein. It is simply whole wheat and bran, roasted and slightly sweetened. It's easy to make, and costs less than half a cent a cup. Postum is a delicious drink, too . . . and may prove a real help. A product of General Foods.

FREE! Let us send you your first week's supply of Postum free! Simply mail the coupon.

© 1935, G.F. CORP.

GENERAL FOODS, Battle Creek, Mich.
Please send me, without cost or obligation, a week's supply of Postum.
S. L. P. 3-17-35.

Name_____

Street_____

City_____ State_____

Fill in completely—print name and address. Offer expires Dec. 31, 1935.

PARTIE
MEET

COMMITTEE
been named fo
ance of "The
which Iota chapte
Tau sorority wil lg
They are: Miss
publicity; Miss Al
Miss Alta Jackson
Mueller, and Miss
ushers; Miss Fern
manager; Miss Jul
chestra; Miss Hel
grams; Miss Eloi
Miss Anna Louise
erties; Miss Marth
Miss Dolores Morri
patrons, assisted b
Lucken, Miss M
Schweiger, Miss M
Miss Catherine G
lores Leve, and M

Dr. Reinhold Ni
partment of social
Theological Semina
will speak at Sold
tomorrow at 8 p.
auspices of the St
for Industrial Den

Miss Zelda Beck
Mr. and Mrs. San
Belt avenue, was t
or at a bridal show
last Sunday aftern
Mrs. Abe Brown,
place. Buffet sup
guests was served
ing.

The country clu
the Catholic Wom
will give a card
noon at 2 o'clock
Women's Associati
Maryland avenue.

Delta Gamma a
section will meet W
home of Mrs. G. I
Oak terrace, Webs

The St. Louis se
tional Council of
will give a marion
Sunday, at 3 p. m.

CHARLTON'S
5 Shops to Serve You!
$3 MODERN OIL
SHAMPOO and
SAVE—ASK for Our
5731 DELMAR (Ups
3173 S. GRAN
5891 EASTON-
7288 MANCHEST
7615 S. BROADW

New Arrival
SPRING

Mannishly tailored,
brown woolens, i
plaids and mixtur
breasted sport back
to match . . . 2 to

Ultra smart Topco
wool tweeds, cassi
. . . in clever dou
belted sport back
macaan, semi-ragla
. . . leather buttor
10 years . . . coat
at $7.45.

WI
N. W. Cor. 8th

A

TH

POS

ELLA CINDERS

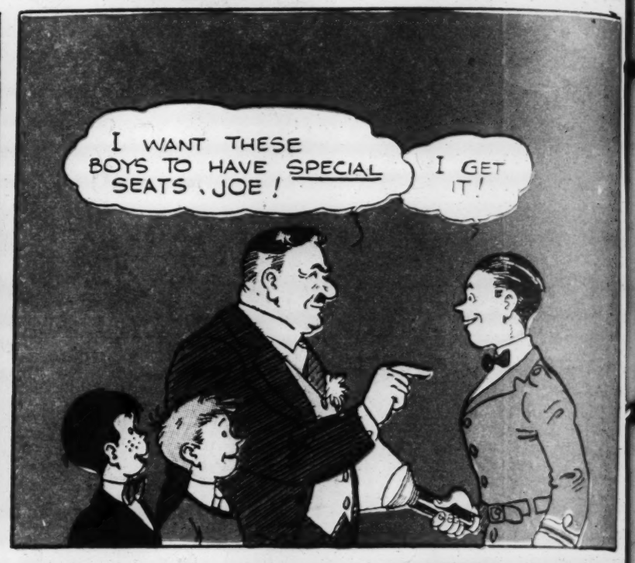
By BILL CONSELMAN and CHARLIE PLUMB—

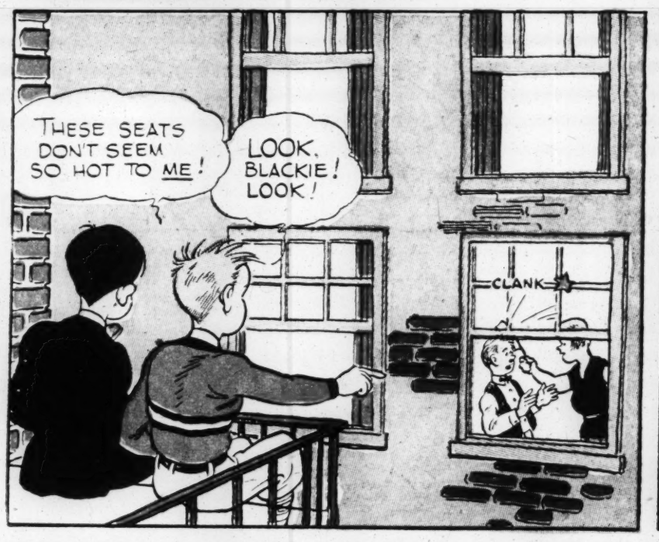










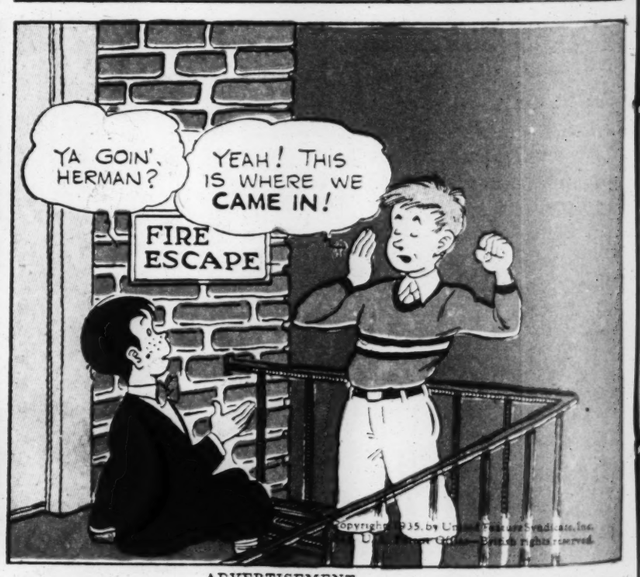












ADVERTISEMENT

ADVERTISEMENT

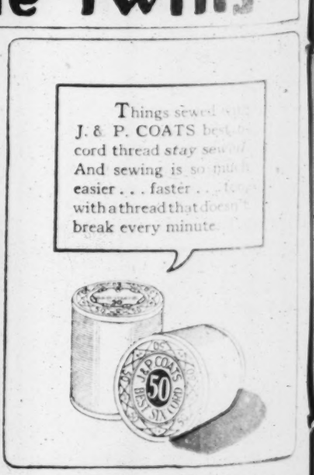
WARE & TARE .. .. the Trouble Twins











ADVERTISEMENT

ADVERTISEMENT

ADVERTISEMENT

MA AN' PA

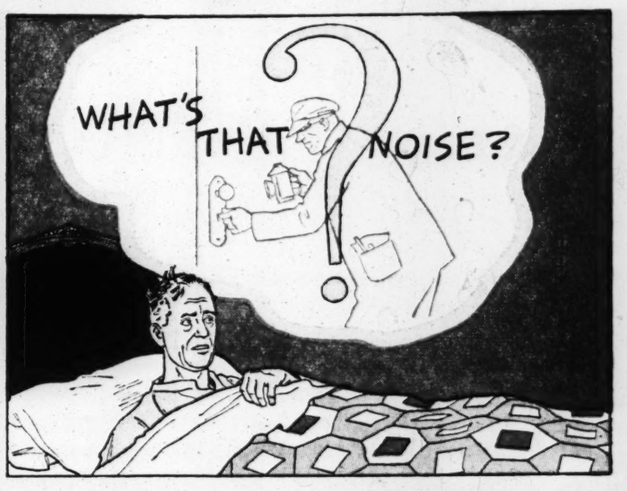
AND HOW PA GOT RID OF HIS "NIGHTTIME NERVES"

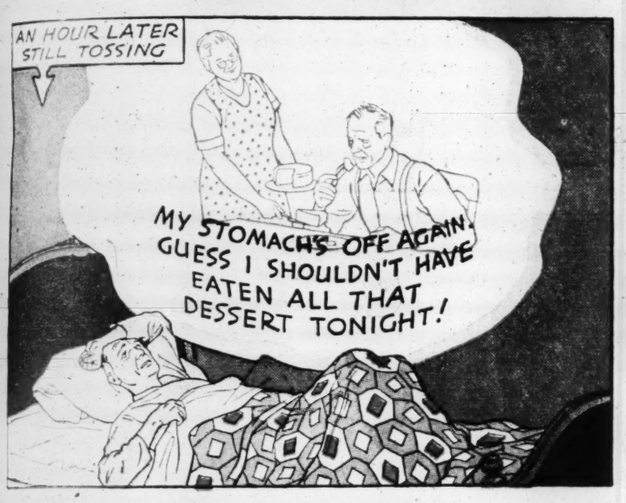


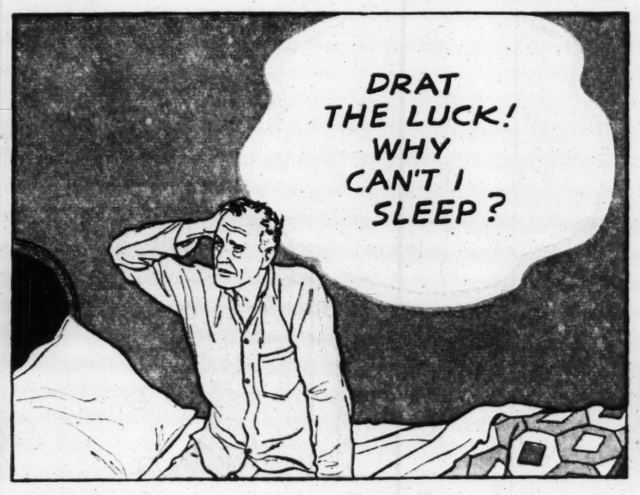
















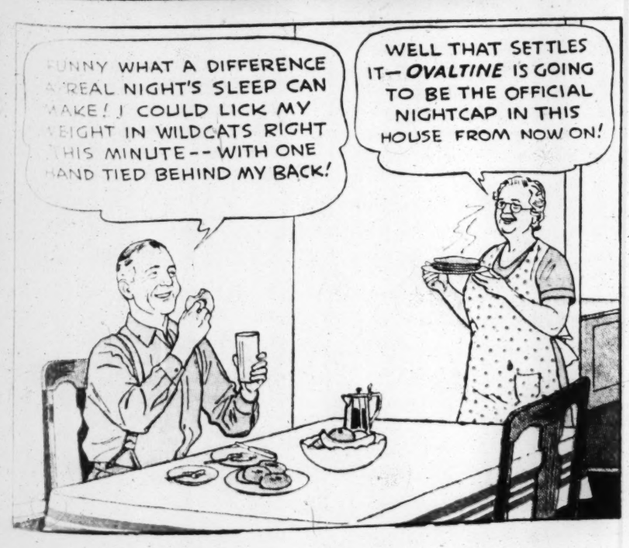














OVALTINE is a delicious pure food concentrate you take with hot milk just before going to bed. A scientific food creation that promotes sound sleep quickly — while thousands of delighted users report that it has brought them new strength and energy, as well as steadier nerves next day.

More than 20,000 physicians approve the use of Ovaltine. It is also advised as a strengthening food for under-developed children — and for nursing mothers, convalescents, and the aged. . . . See for yourself how remarkable it is. Get a can of Ovaltine at any drug or grocery store today. Or mail the coupon for a liberal trial supply.

MAIL FOR 3-DAY TEST

The Wander Company, Dept. 132-B
180 N. Michigan Ave., Chicago, Ill.
I enclose 10c to cover cost of packing and mailing. Send me your test package of Ovaltine. (One package to a person.)

Name .....
Address .....
City ..... State .....
(Print name and address clearly in pencil) 3506

OVALTINE

LOOK FOR NEW LOW PRICES AT DRUG, GROCERY AND DEPARTMENT STORES

PARTIE
MEET

COMMITTEE
been named fo
ance of "The
which Iota chapte
Tau sorority wil lg
They are: Miss
publicity; Miss Al
Miss Alta Jackson
Mueller, and Miss
ushers; Miss Fern
manager; Miss Jul
chestra; Miss Hel
grams; Miss Eloi
Miss Anna Louise
erties; Miss Martha
Miss Dolores Morri
patrons, assisted b
Lucken, Miss M
Schweiger, Miss M
Miss Catherine G
lores Leve, and M

Dr. Reinhold Ni
partment of social
Theological Semina
will speak at Sold
tomorrow at 8 p.
auspices of the St
for Industrial Den

Miss Zelda Beck
Mr. and Mrs. San
Belt avenue, was t
or at a bridal show
last Sunday aftern
Mrs. Abe Brown,
place. Buffet sup
guests was served
ing.

The country clu
the Catholic Wom
will give a card
noon at 2 o'clock
Women's Associati
Maryland avenue.

Delta Gamma a
section will meet W
home of Mrs. G. I
Oak terrace, Webs

The St. Louis se
tional Council of
will give a marion
Sunday, at 3 p. m.

CHARLTON'
5 Shops to Serve You!
$3 MODERN OIL W
SHAMPOO and
SAVE—ASK for Our
5731 DELMAR (Ups
3173 S. GRAN
5891 EASTON-
7288 MANCHEST
7615 S. BROADW

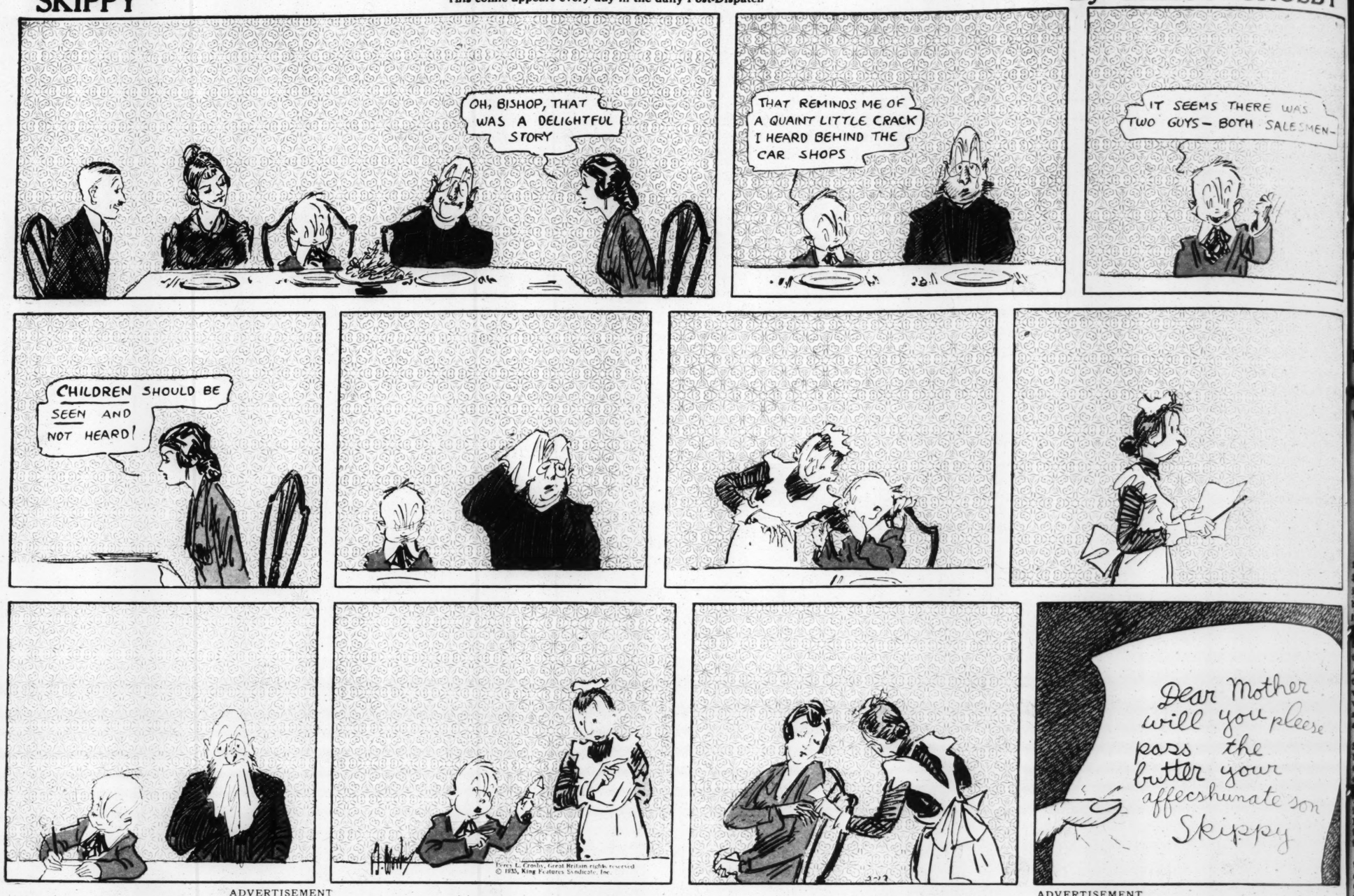
New Arrival
SPRING
Mannishly tailored,
brown woolens, i
plaids and mixtur
breasted sport back
to match . . . 2 to
Ultra smart Topco
wool tweeds, cassi
. . . in clever dou
belted sport back
macaan, semi-ragla
. . . leather buttor
10 years . . . coat
at $7.45.
W
N. W. Cor. 8th

A
TH
POS

SKIPPY

This comic appears every day in the daily Post-Dispatch

By PERCY CROSBY



ADVERTISEMENT

Nosing Around With Jimmy "Schnozzle" Durante



If you think Gelatin Desserts are all alike . . .
just *Smell* the difference!

The next time you make a gelatin dessert, smell the vapor that rises when you add the hot water.

With *ordinary* gelatin desserts, you'll notice an *unpleasant odor.*

But with *Royal,* you'll get just the *delightful aroma* of real fruit.

And Royal tastes as good as it smells! If the package says "Raspberry"—it *tastes* like raspberries, ripe and luscious. If it's "Lime," you get the unmistakable tangy flavor of real limes.

Seven pure fruit flavors . . . Lime, Raspberry, Strawberry, Cherry, Pineapple, Lemon and Orange. Also the new Royal Gelatin Aspic (unsweetened) for jellied meats and salads.

Try Royal Pudding, too. It's made with healthful arrowroot. Two flavors: Chocolate and Vanilla.

Copyright, 1935, by Standard Brands Incorporated

ADVERTISEMENT

TODA
NEW
TODA

VOL. 87. NO. 194.

SENATOR OPEN
FIGHT TO RED
JOB RELIEF

Adams of Colorado
Amendment to C
000,000,000 Out
for $4,800,000,00

PRESENT MEASUR
CALLED UNS

Would Undermine C
ment Credit, It I
and Invite Millions
cept Money.

By PAUL Y. ANDER
Staff Correspondent
Post-Dispatch.
WASHINGTON, March
fight to top $2,000,000,000
$4,88[illegible]000 appropriation
in the administration's wo
bill, and to shorten the
its expenditure from two
was opened today
Senate sailed into a deb
the amendment which Sen
Adams (Dem.), Colorado,
those changes. Although
were confident they had
vote to beat off the at
struggle promised to be a
ary one.
Many of the more co
Senators on both sides of t
ber are supporting the am
and some of the admini
own spokesmen are sus
ing secretly in sympath
They might eveh line up
if they believed that
Roosevelt really intended
this full $4,880,000,000 in
to relieve unemployment.
Adams offered the prop
the Senate had approved
debate an amendment by
Glass of the Appropriati
mittee, in charge of the b
tending the life of the Publ
Administration for two ye
next June 30.

Recalls Robinson State
Adams opened the figh
amendment with the de
that he hoped the Senate
"closed its mind" on the
recalled a recent state
Democratic Leader Robi
"This time has come to
motion above politics, bot
all and partisan."
"With that statement
and as I take my stand
said I have reluctantly
ly reached the conclusion
bill is drawn is unsound."
He repeated all of the a
set forth in the interview
which appeared in yesterd
Dispatch, namely, that th
proposition of $4,880,000,000
time would undermine the
men's credit; that
Roosevelt's $30-a-month
wage plan takes no ac
actual needs, that millio
employed not now on re
be helped to go on it, and
er provisions would be disc
again.

Dangerous Thing to
"We are told that dir
deal with the morale of
But here, in order
proposing to ba
the morale of 3,500,0
unemployed, unemploy
managed to get alon
of 40,000,000 who
and of the taxpa
It is a dangerous th
the Senate realize
proposes a radically ne
In the past one
month, and another
ing to their respect
you propose to giv
a jobs and pay ea
Probably 7,000,00
men have fought
battle to keep the
and stay off relief
ring to say to them
at $50 a month. We
respectable for y
relief.
we do that, we may
not with 3,500,000
000 men on relief.
to end this depres
by giving jobs to 3,
wage of $50 a mont

Comment by Cutti
Senator Cutting, New
progressive, interposed th
exactly a new theory
ded, and read from
velt's campaign spe
ment that "every ne
ent right to employm
ing himself to instit
ks to provide jobs,
ed that Congress
ent, was the poli
ch of the Governm
Congress had never
a principle.
misunderstand
on. "I am a friend
dent, and want to
I am doing him a s
ring this amendment.
try to record that
velt led his country

Continued on Page 2, C